

# ELMAVAN 3D WAVEFORMS (Measured data sampled at 50 kHz) 51000 packets of 144 samples from 2015-11-30T05:50:50.348.000.

Processed Wed Dec 9 15:26:32 2015 by ELM ver.2012-10-06 from 001\_\_elm20151130\_055049\_\_dat00.bin

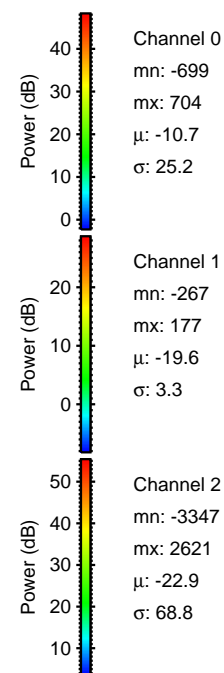

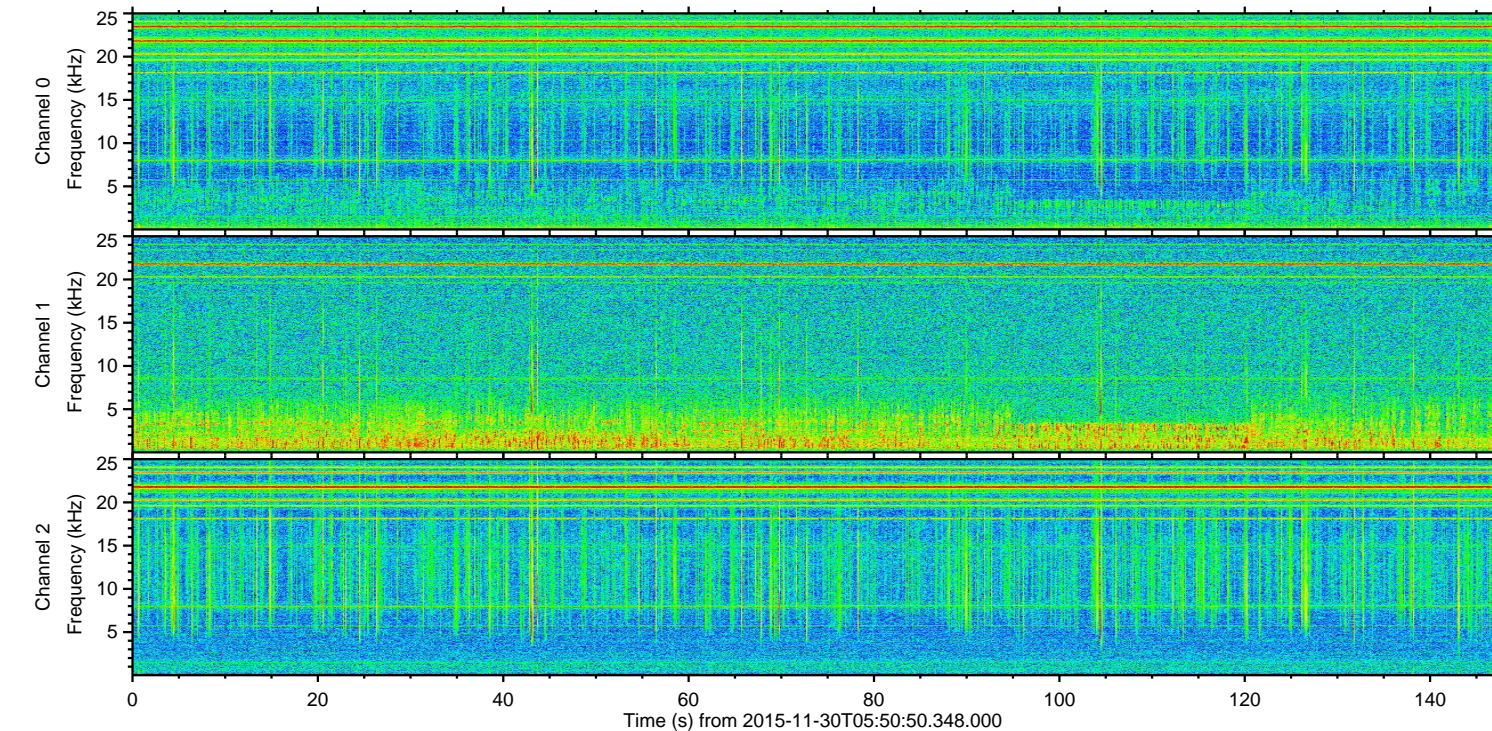
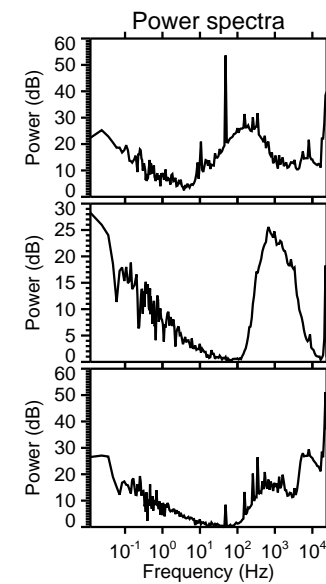
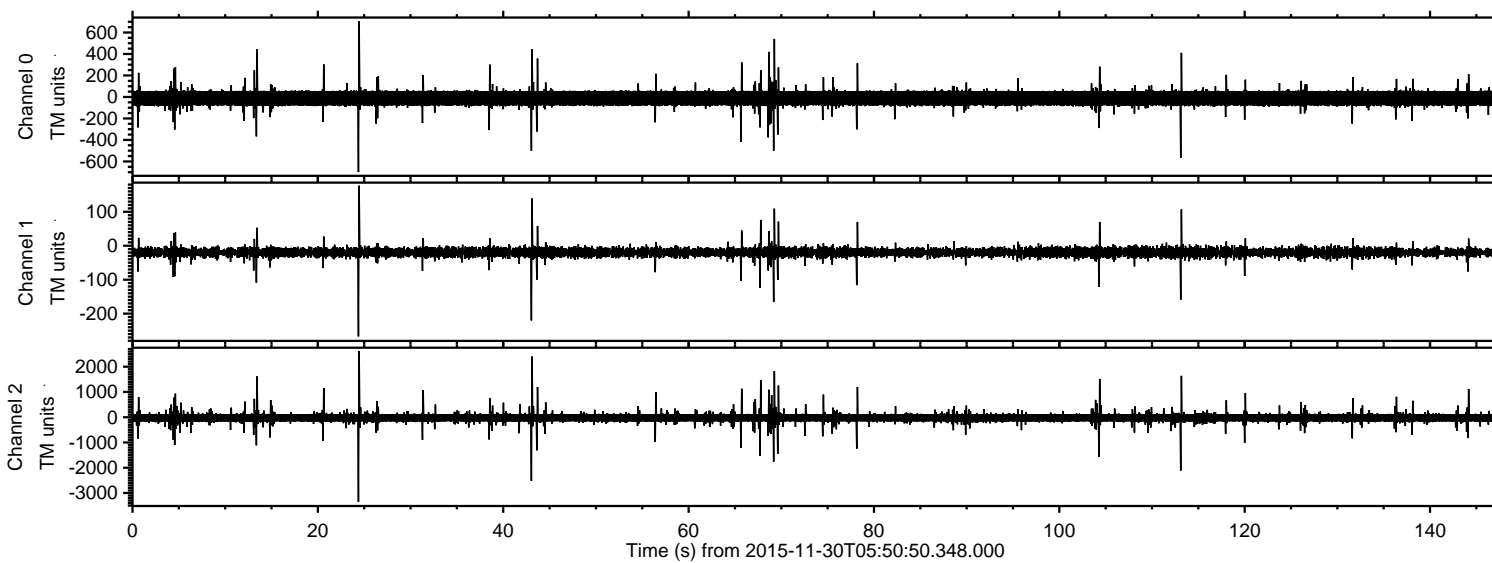

Processed Wed Dec 9 15:26:44 2015 by ELM ver.2012-10-06 from 001\_\_elm20151130\_055049\_\_dat00.bin

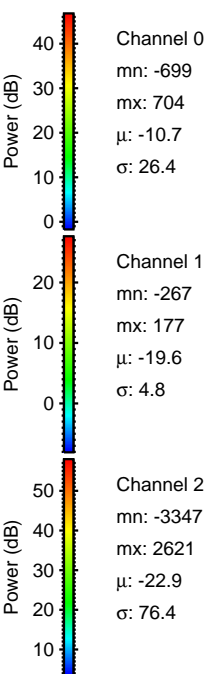
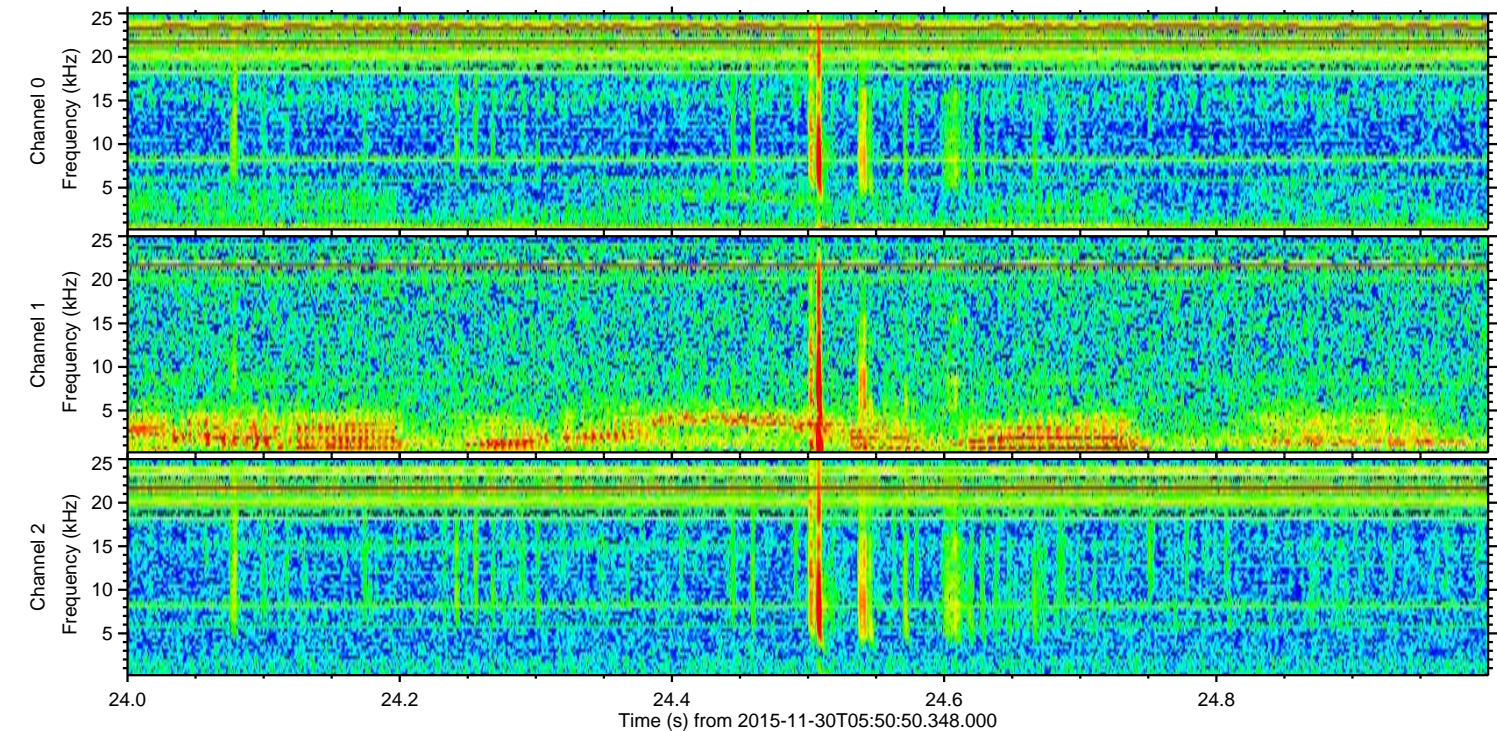
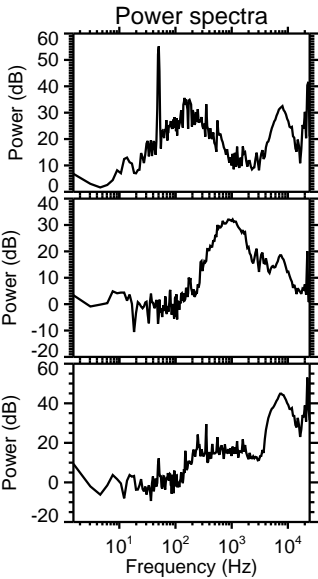
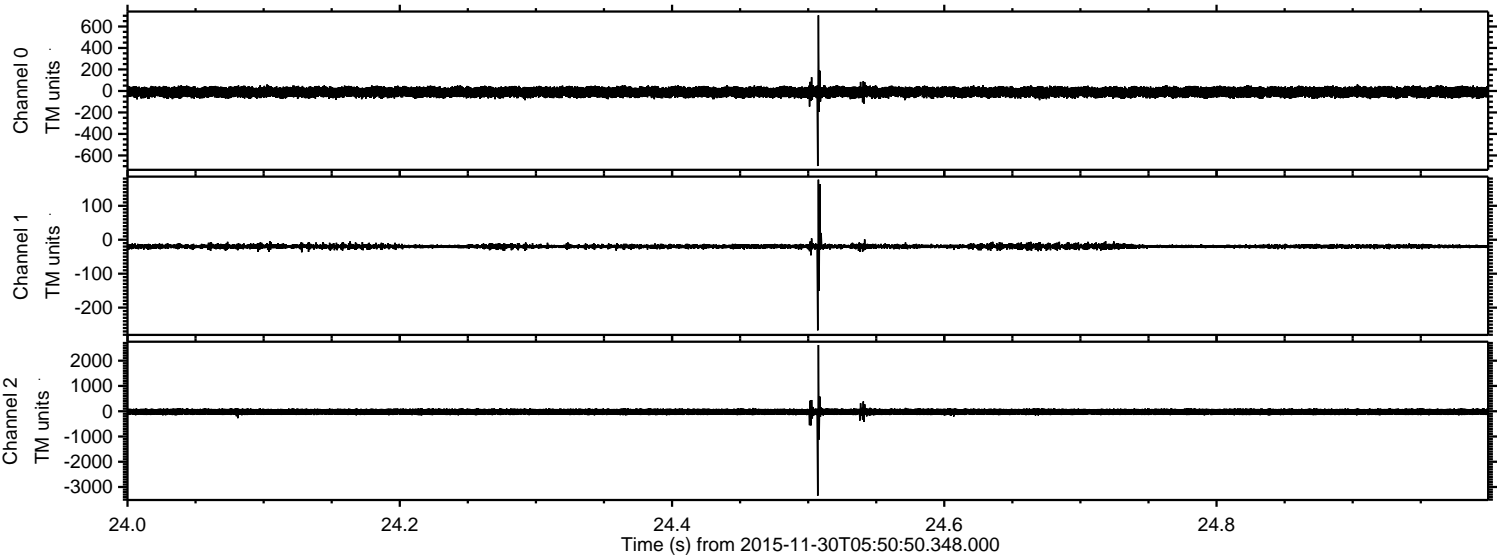



Processed Wed Dec 9 15:26:45 2015 by ELM ver.2012-10-06 from 001\_\_elm20151130\_055049\_\_dat00.bin

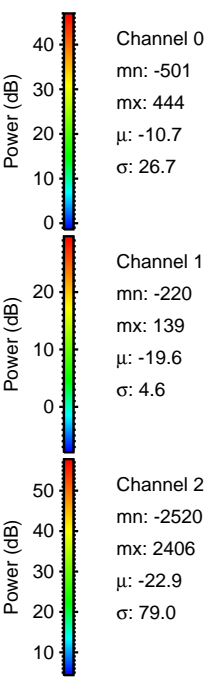
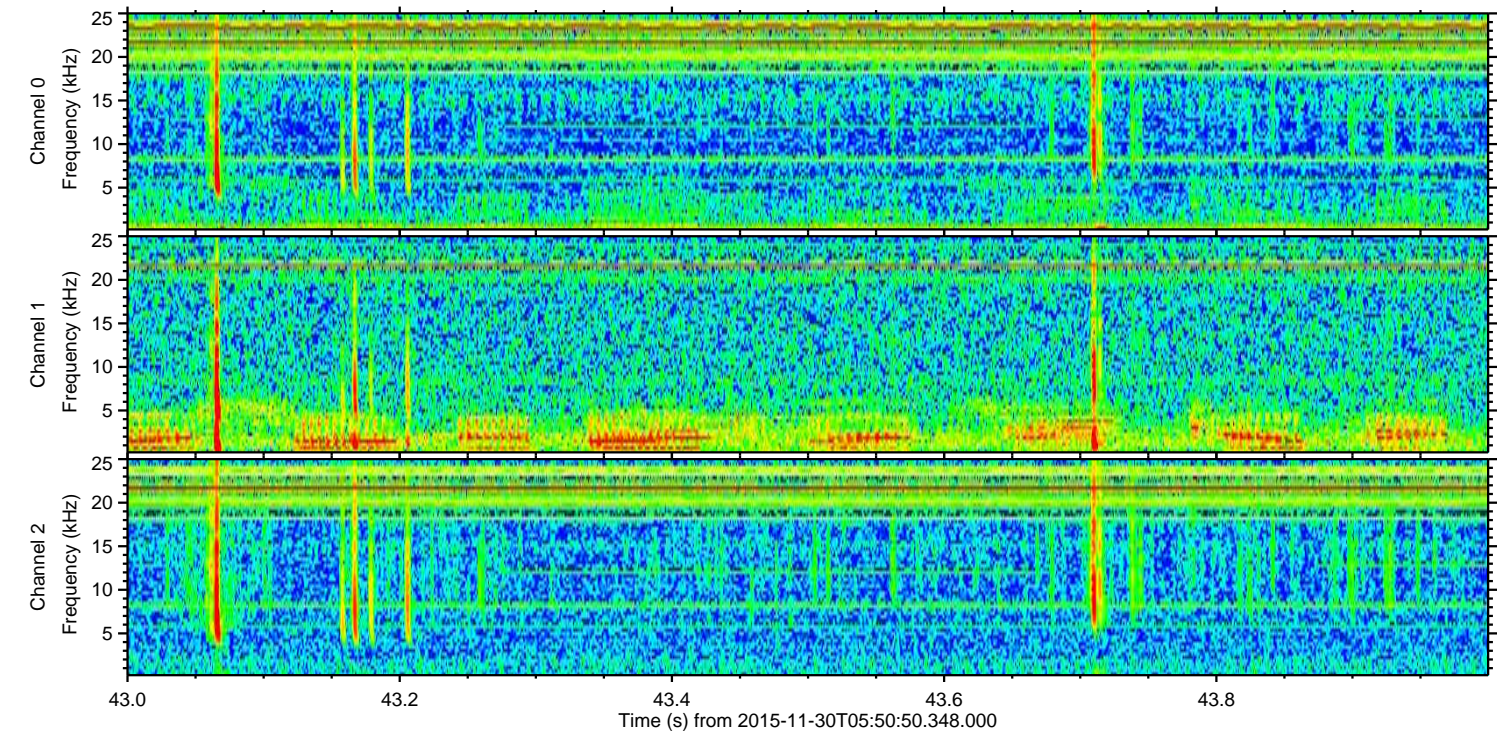
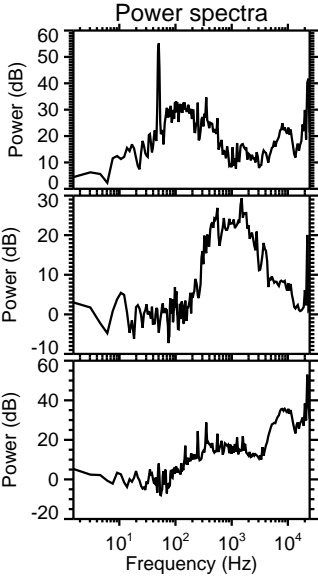
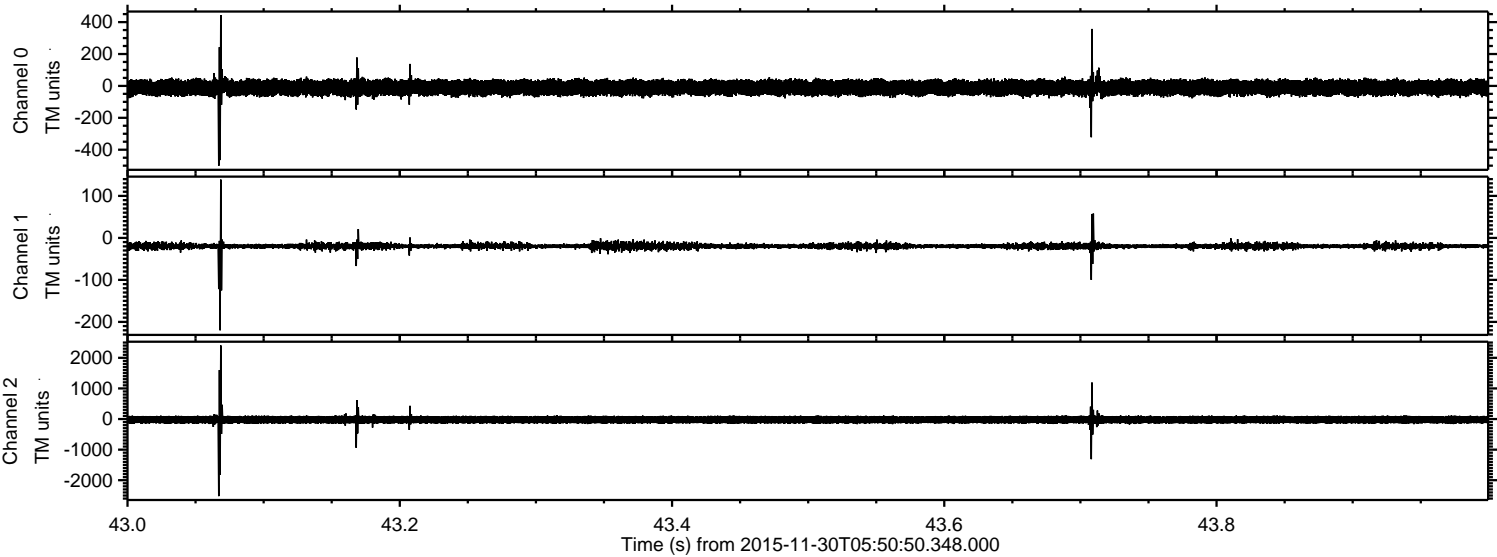



ELMAVAN 3D WAVEFORMS (Measured data sampled at 50 kHz) 51000 packets of 144 samples from 2015-11-30T05:50:50.348.000. Part 114/147

Processed Wed Dec 9 15:26:46 2015 by ELM ver.2012-10-06 from 001\_\_elm20151130\_055049\_\_dat00.bin

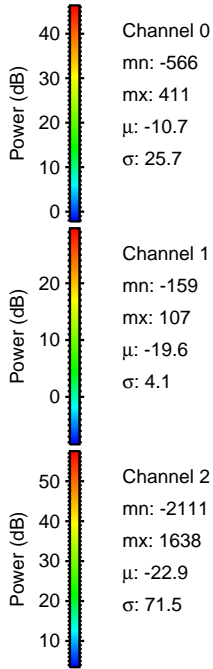
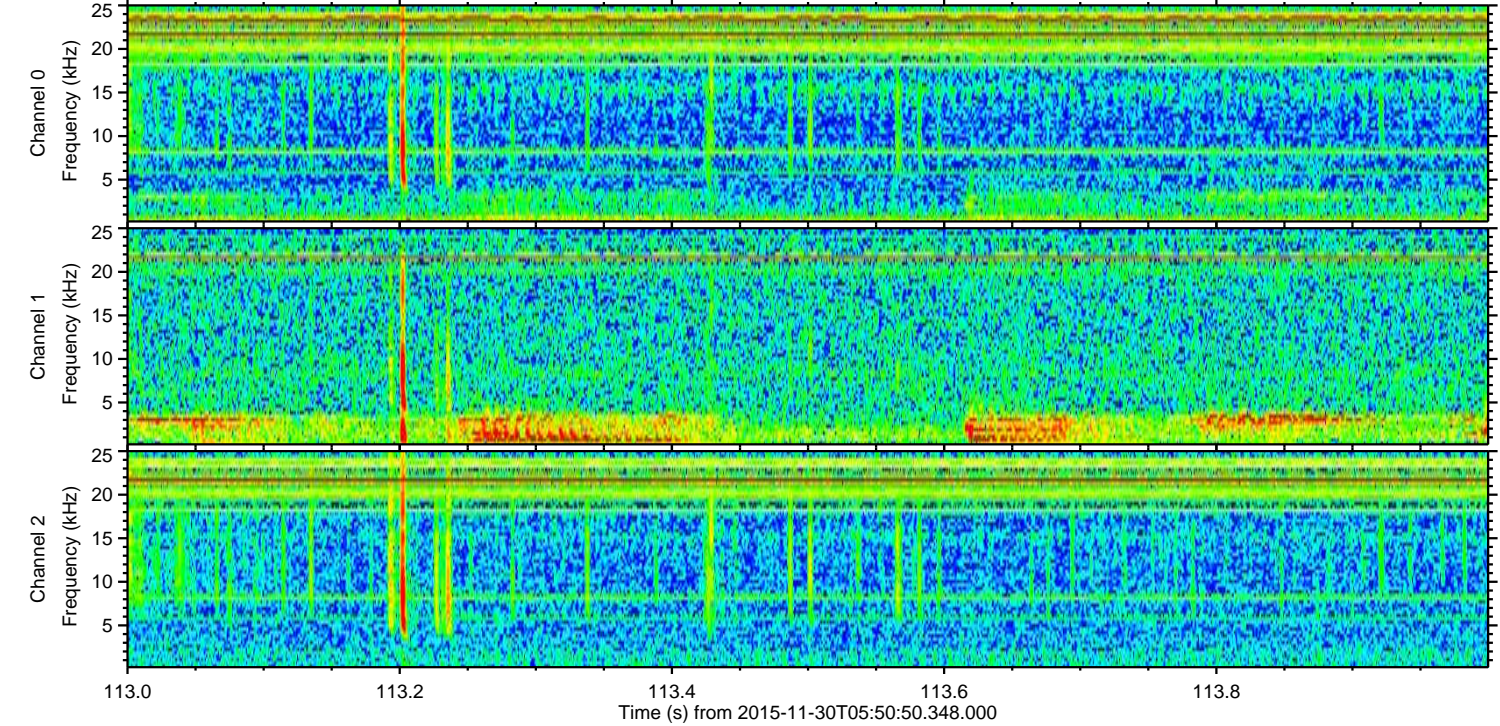
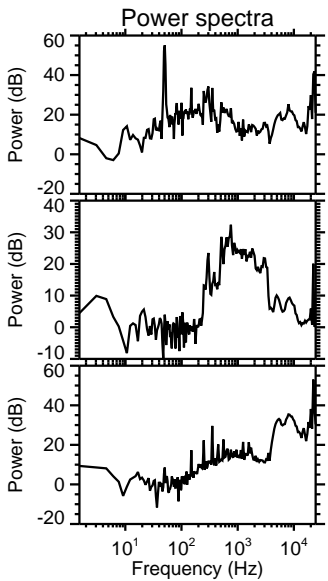
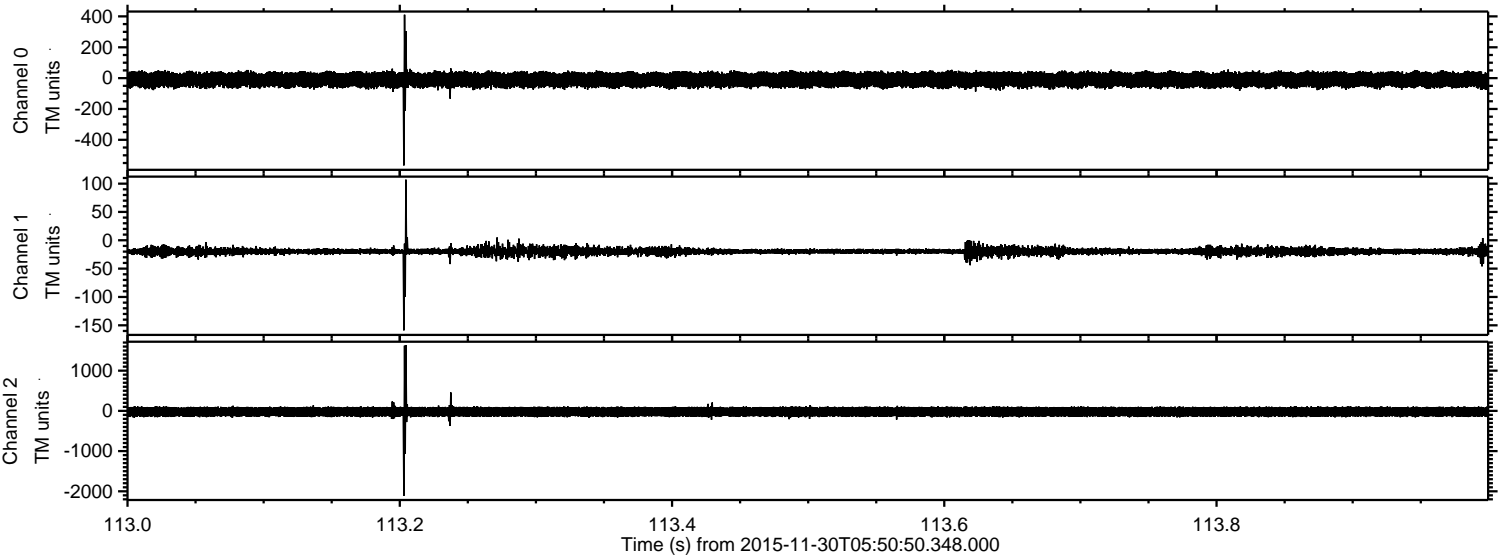

Channel 0  
mn: -566  
mx: 411  
 $\mu$ : -10.7  
 $\sigma$ : 25.7

Channel 1  
mn: -159  
mx: 107  
 $\mu$ : -19.6  
 $\sigma$ : 4.1

Channel 2  
mn: -2111  
mx: 1638  
 $\mu$ : -22.9  
 $\sigma$ : 71.5



Processed Wed Dec 9 15:26:47 2015 by ELM ver.2012-10-06 from 001\_\_elm20151130\_055049\_\_dat00.bin

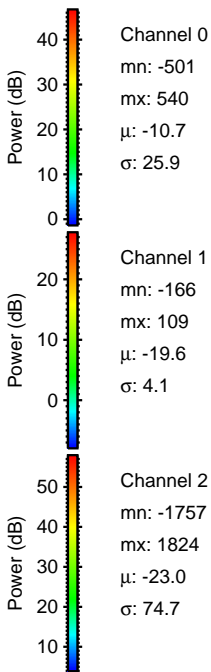
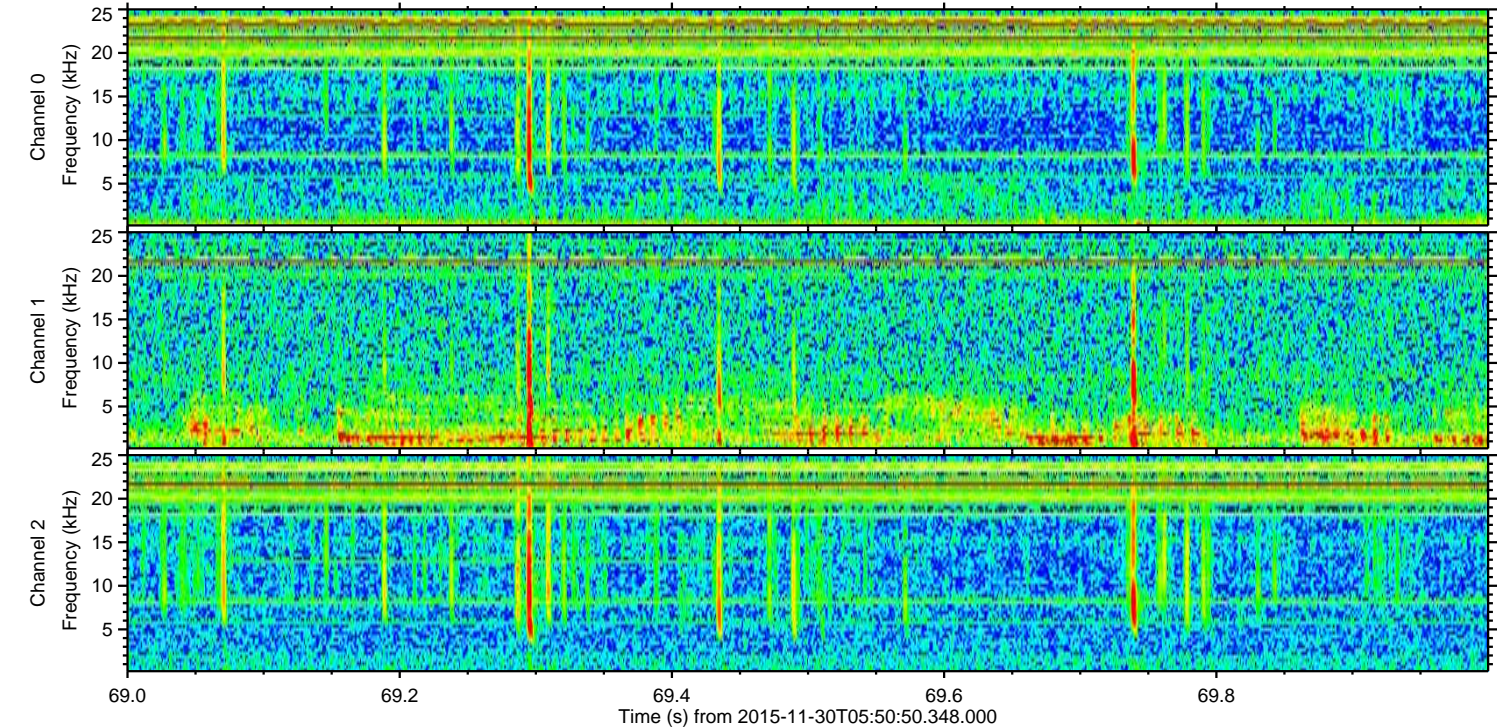
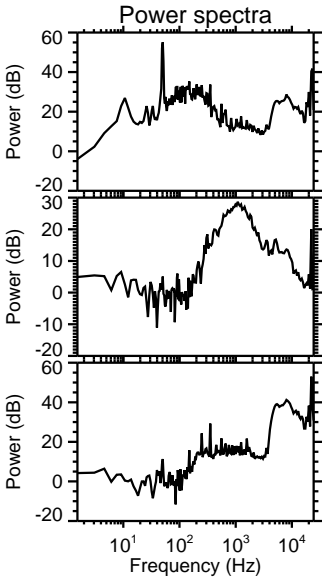
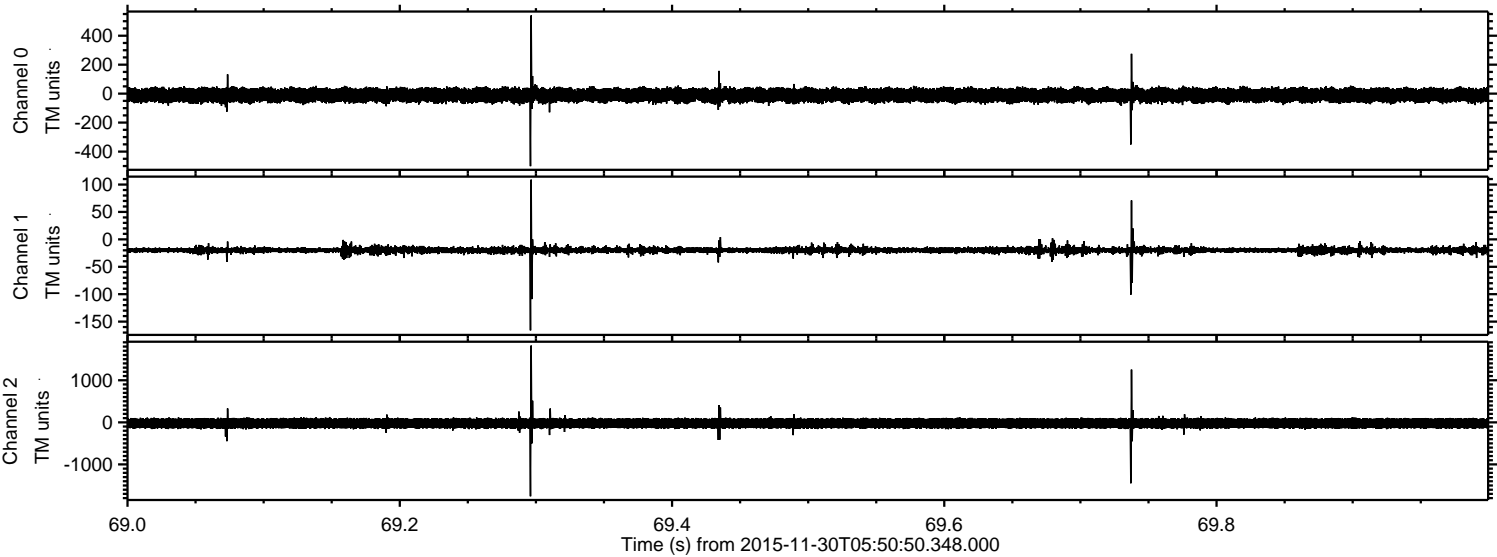



ELMAVAN 3D WAVEFORMS (Measured data sampled at 50 kHz) 51000 packets of 144 samples from 2015-11-30T05:50:50.348.000. Part 14/147

Processed Wed Dec 9 15:26:48 2015 by ELM ver.2012-10-06 from 001\_\_elm20151130\_055049\_\_dat00.bin

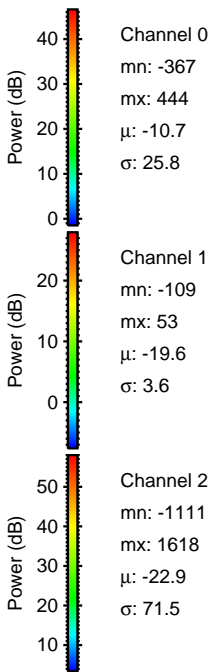
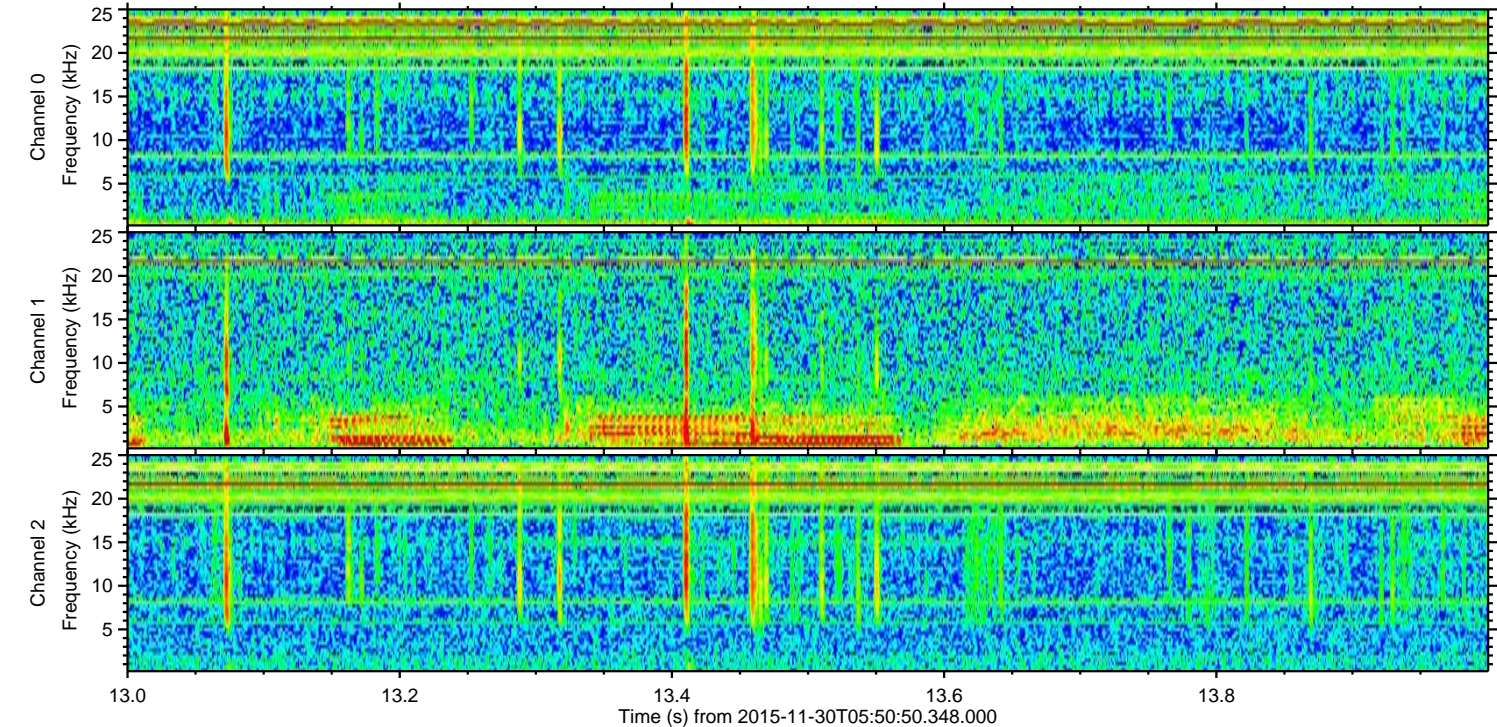
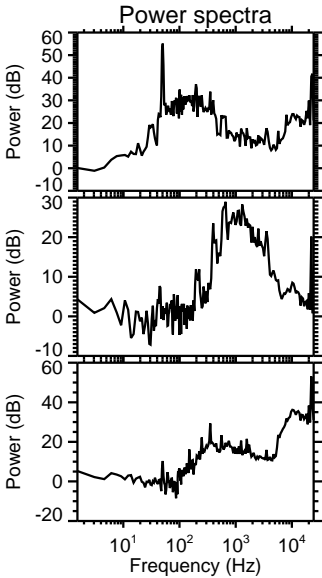
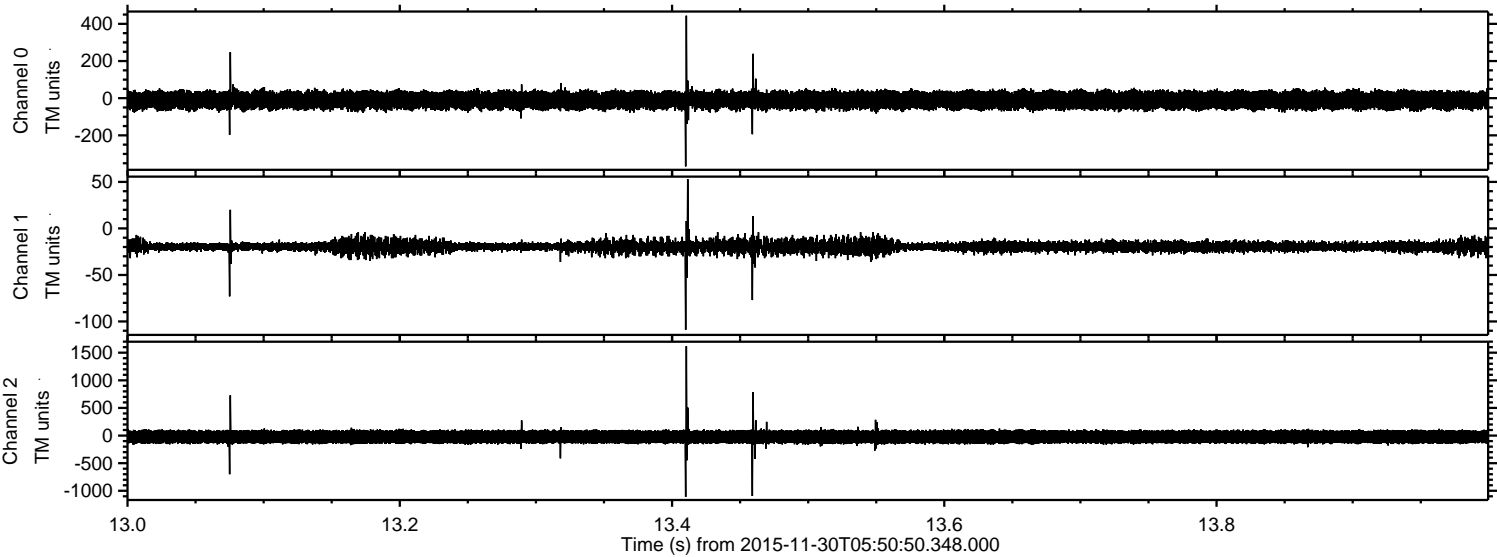



ELMAVAN 3D WAVEFORMS (Measured data sampled at 50 kHz) 51000 packets of 144 samples from 2015-11-30T05:50:50.348.000. Part 105/147

Processed Wed Dec 9 15:26:49 2015 by ELM ver.2012-10-06 from 001\_\_elm20151130\_055049\_\_dat00.bin

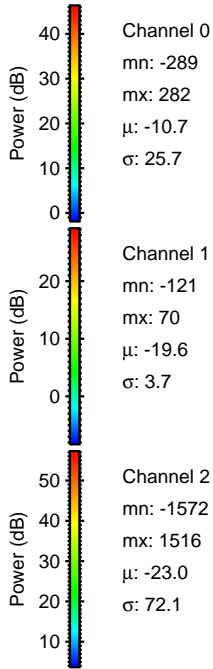
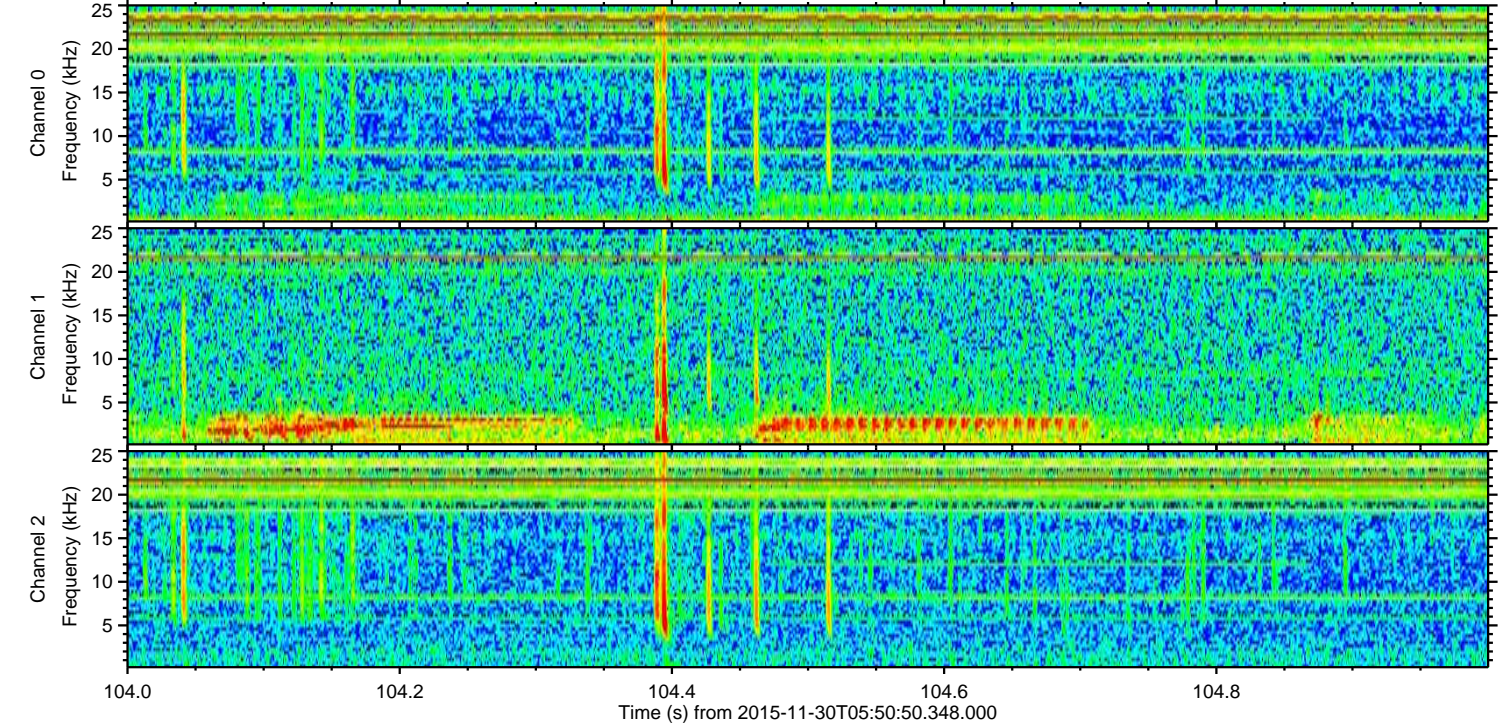
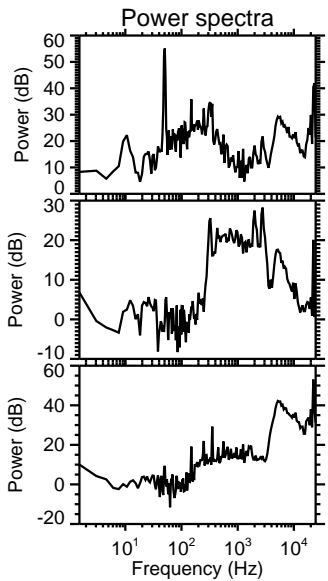
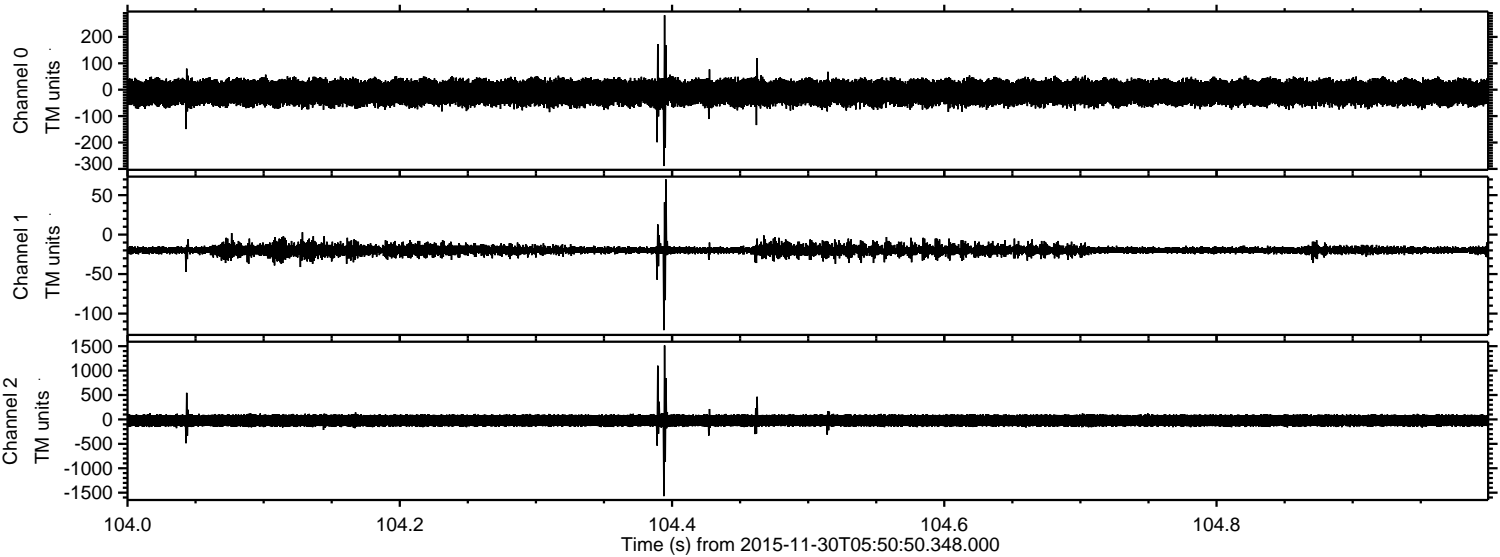

Channel 0  
mn: -289  
mx: 282  
 $\mu$ : -10.7  
 $\sigma$ : 25.7

Channel 1  
mn: -121  
mx: 70  
 $\mu$ : -19.6  
 $\sigma$ : 3.7

Channel 2  
mn: -1572  
mx: 1516  
 $\mu$ : -23.0  
 $\sigma$ : 72.1



Processed Wed Dec 9 15:26:49 2015 by ELM ver.2012-10-06 from 001\_\_elm20151130\_055049\_\_dat00.bin

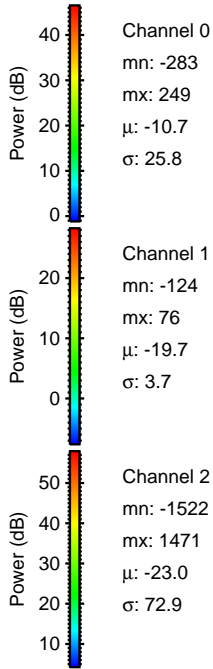
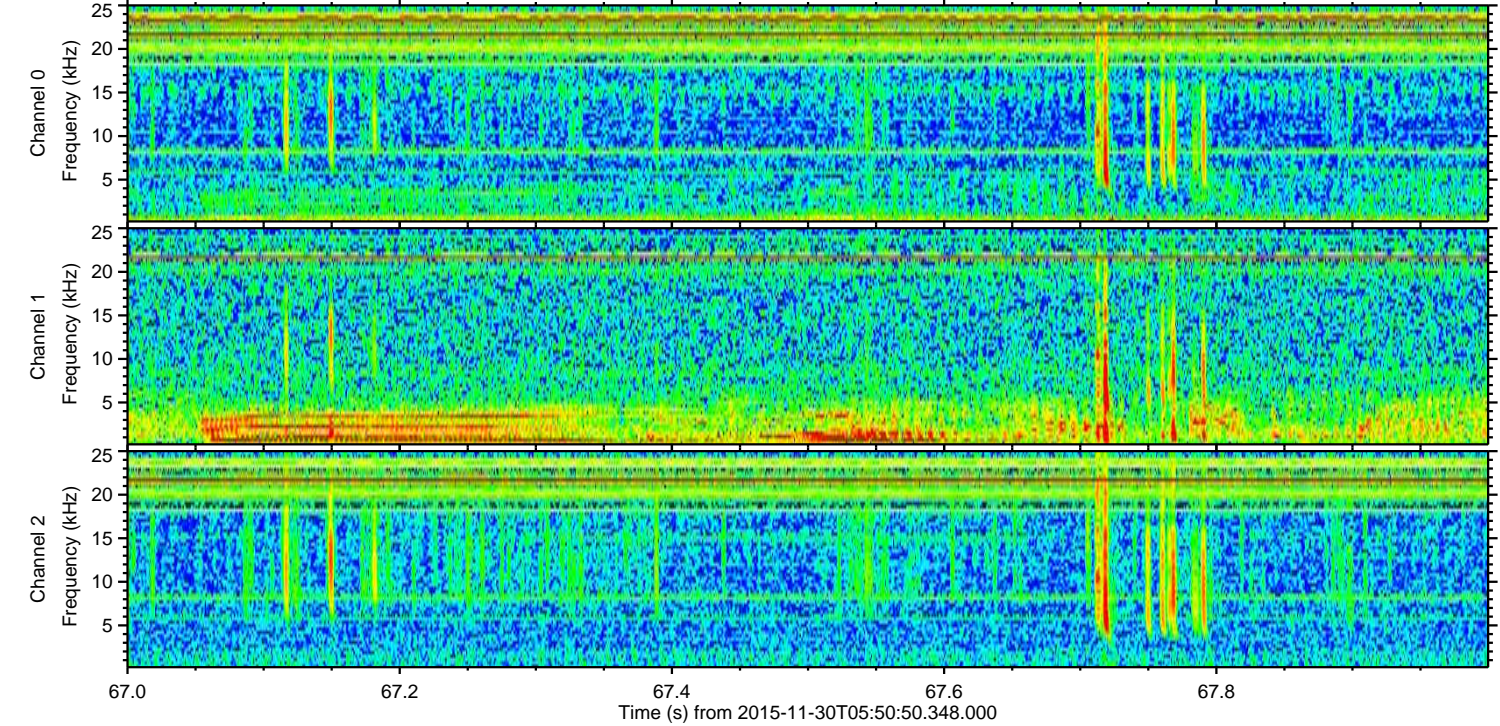
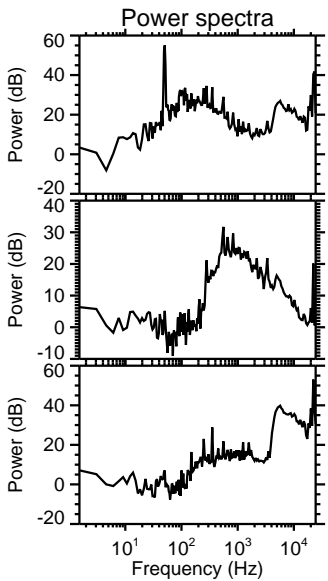
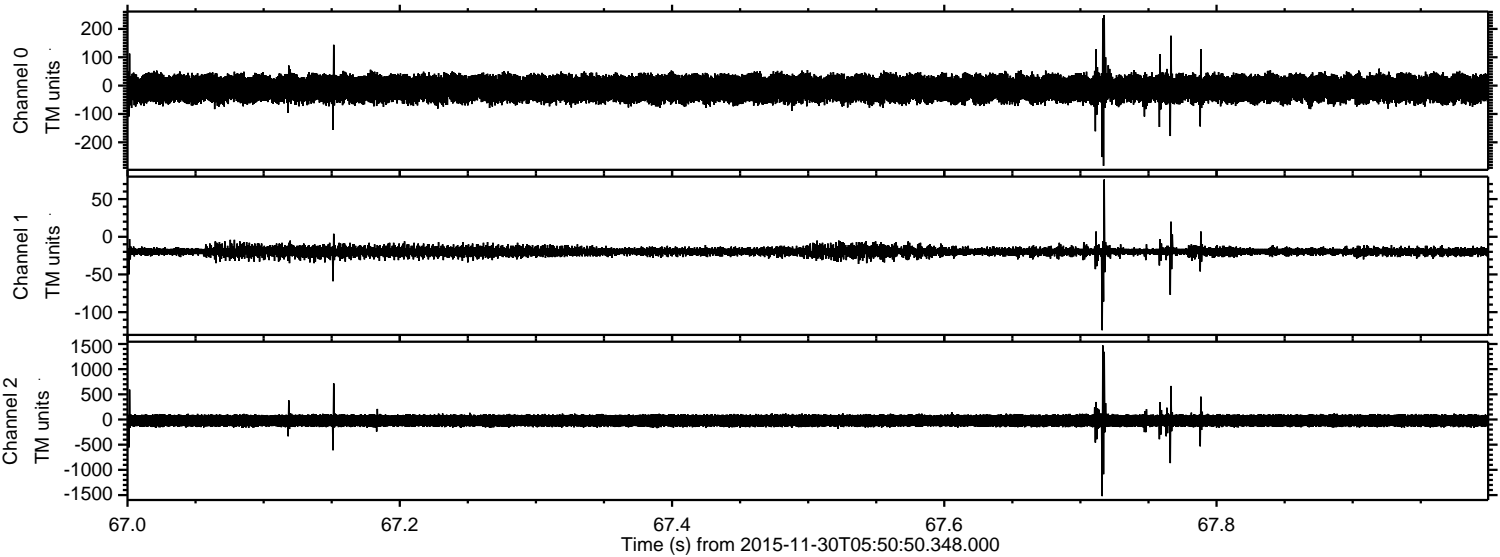



Processed Wed Dec 9 15:26:50 2015 by ELM ver.2012-10-06 from 001\_\_elm20151130\_055049\_\_dat00.bin

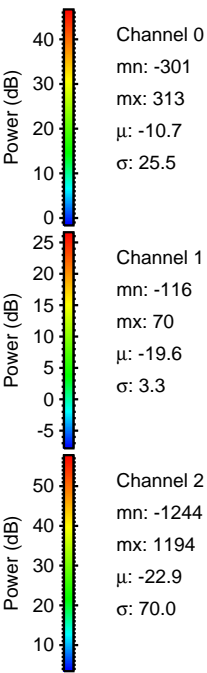
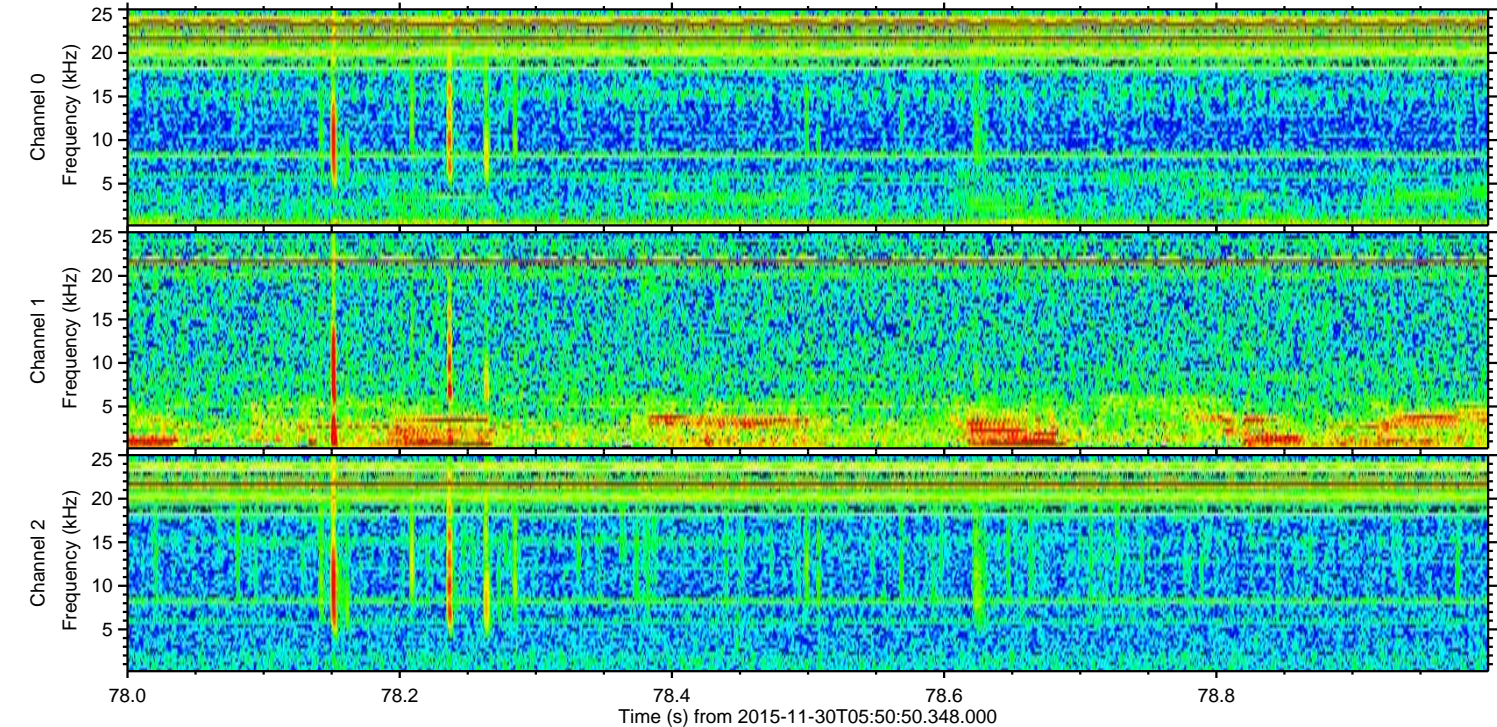
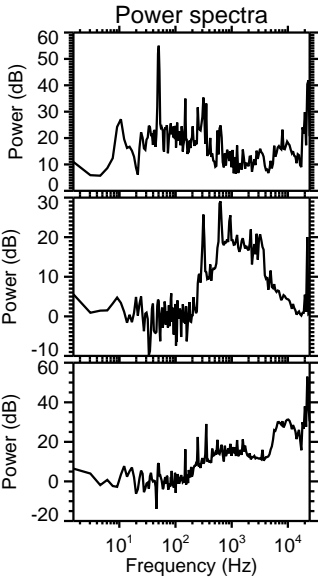
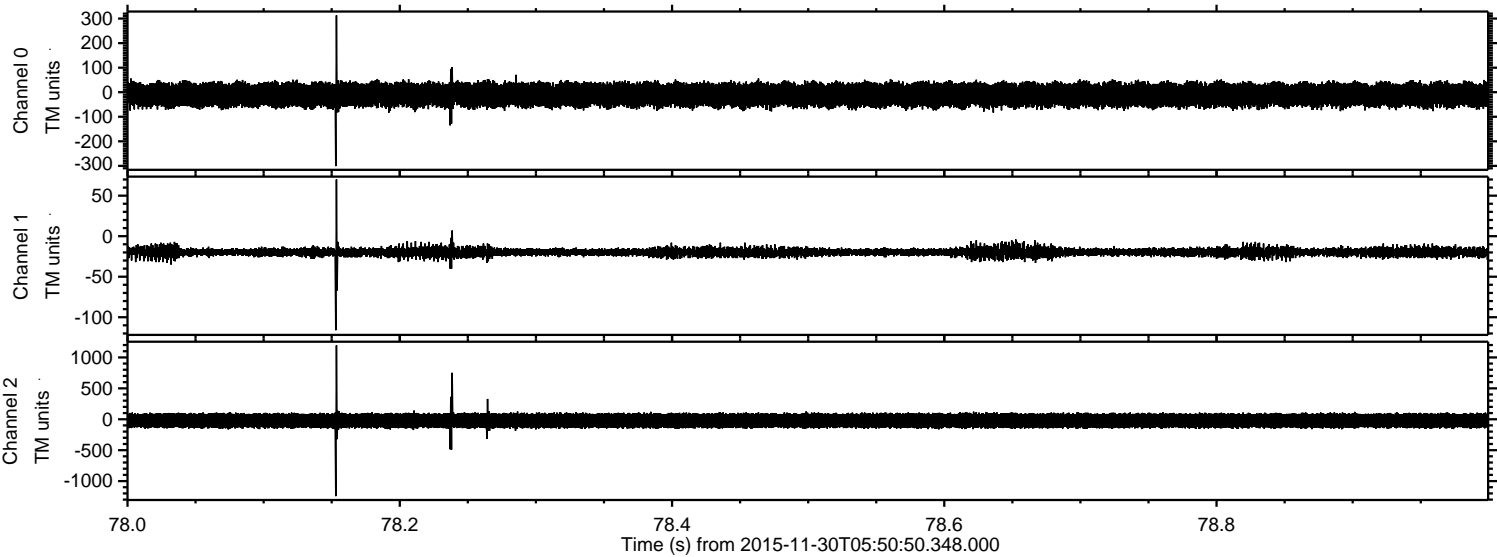



Processed Wed Dec 9 15:26:51 2015 by ELM ver.2012-10-06 from 001\_\_elm20151130\_055049\_\_dat00.bin

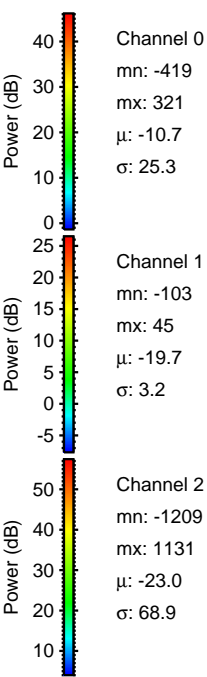
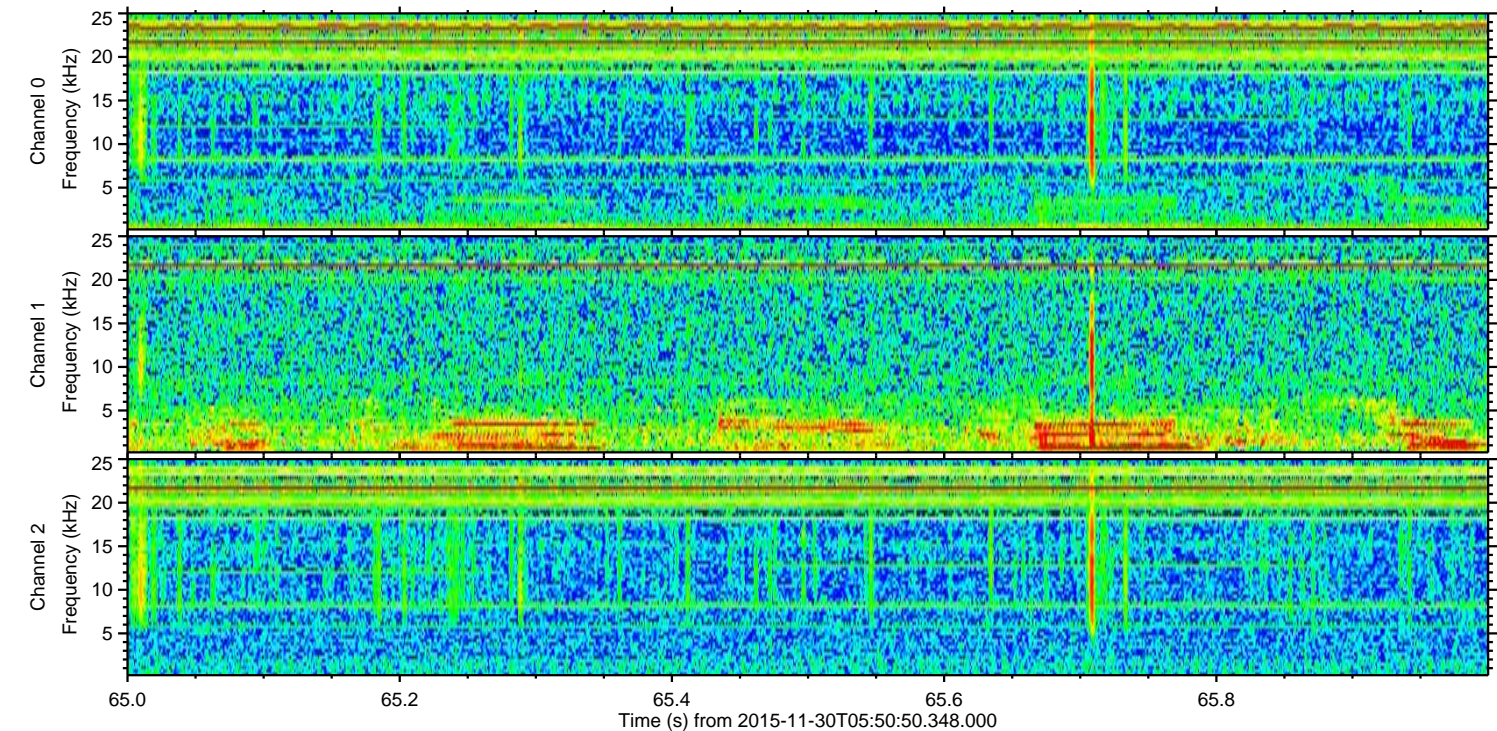
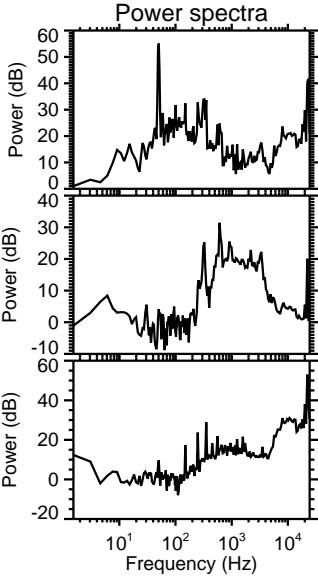
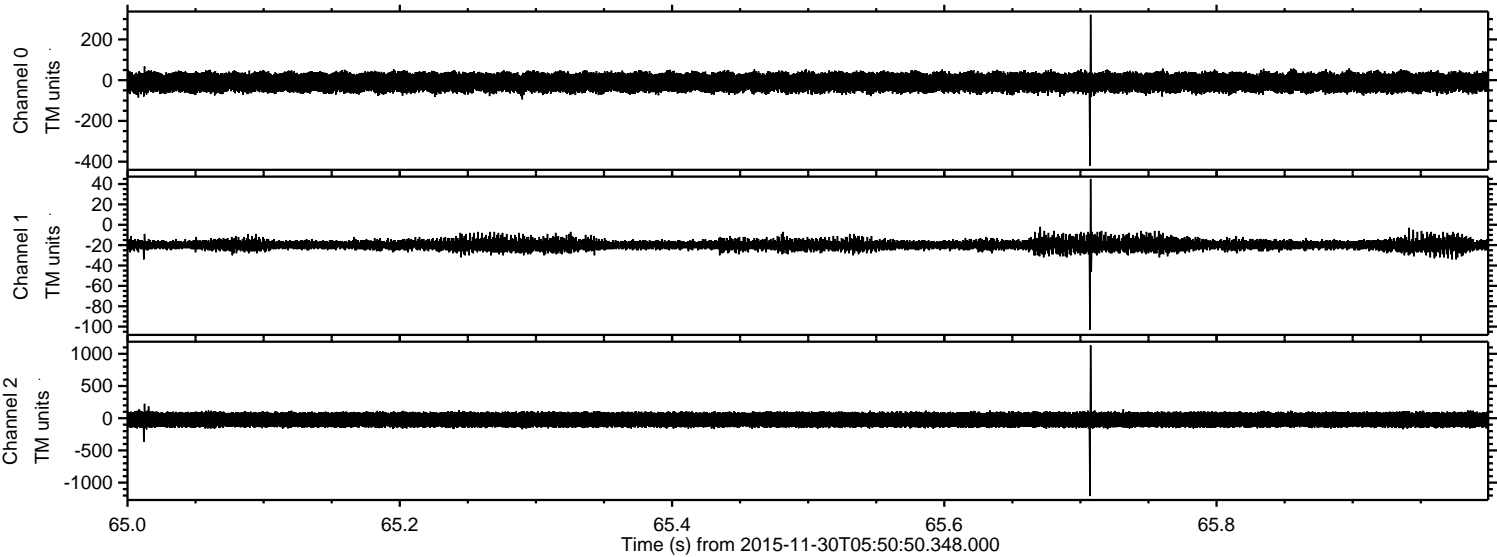



Processed Wed Dec 9 15:26:52 2015 by ELM ver.2012-10-06 from 001\_\_elm20151130\_055049\_\_dat00.bin

