

ELMAVAN 3D WAVEFORMS (Measured data sampled at 50 kHz) 51000 packets of 144 samples from 2015-11-29T21:35:30.371.999.

Processed Tue Dec 8 17:01:03 2015 by ELM ver.2012-10-06 from 001__elm20151129_213529__dat00.bin

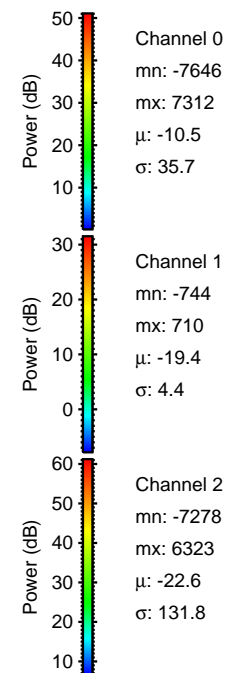
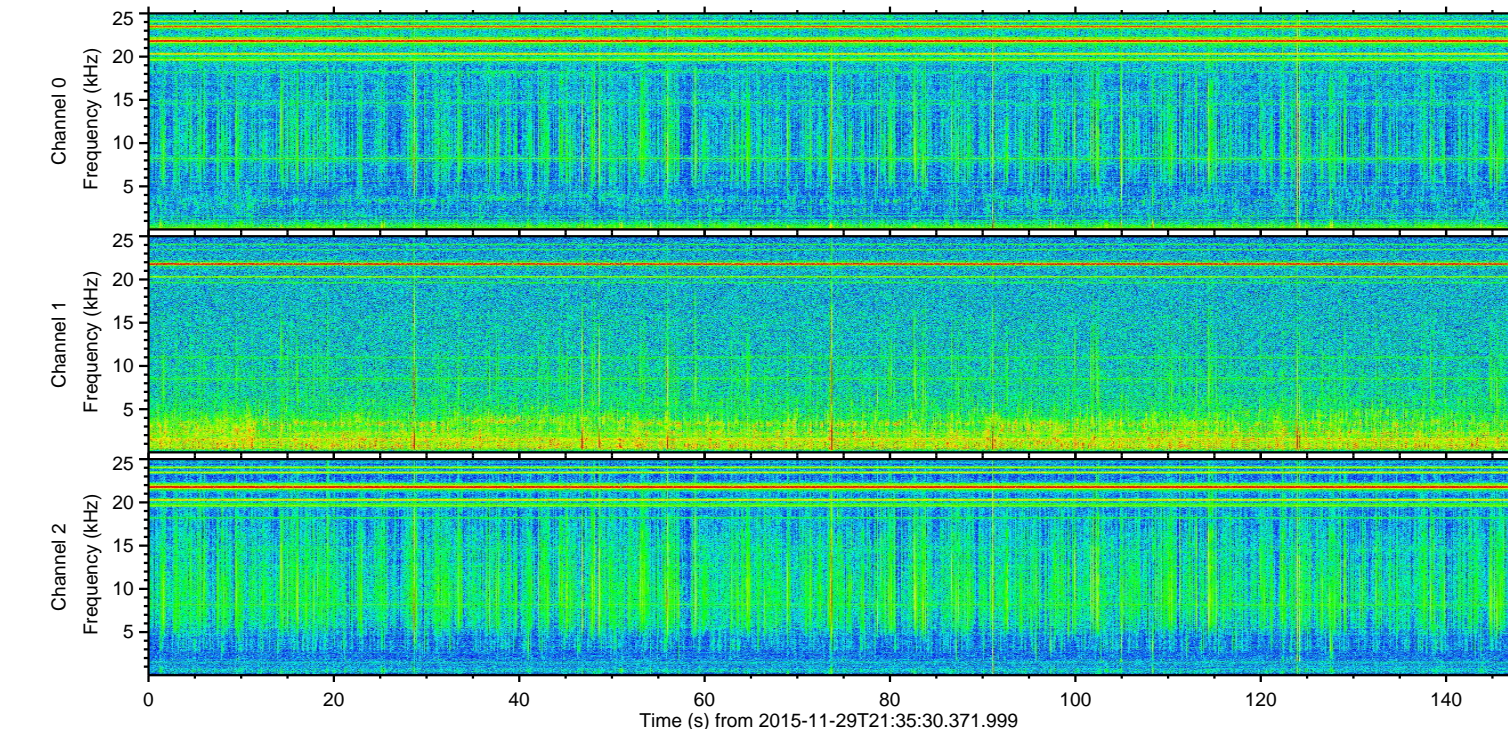
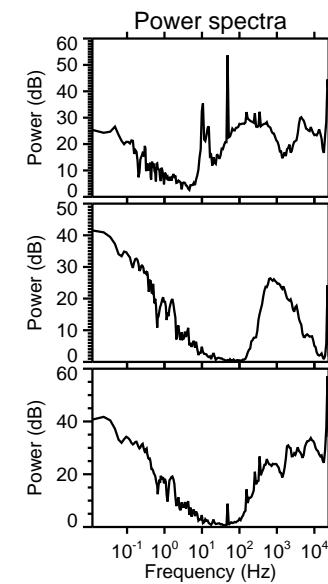
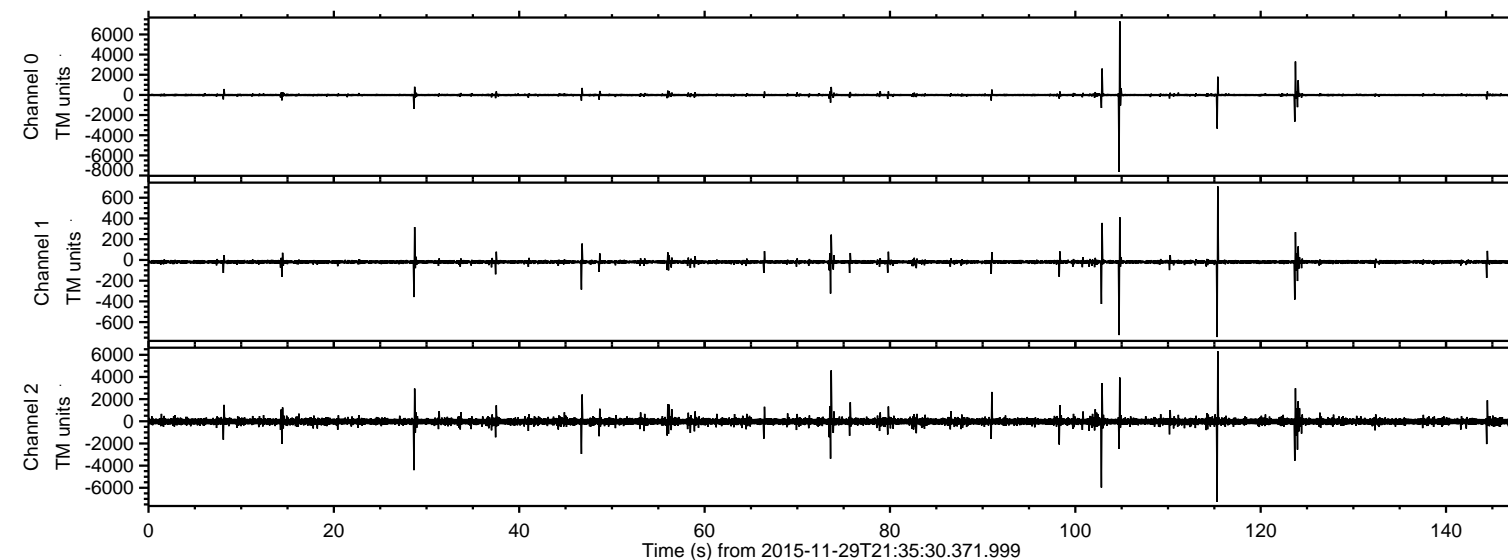

ELMAVAN 3D WAVEFORMS (Measured data sampled at 50 kHz) 51000 packets of 144 samples from 2015-11-29T21:35:30.371.999. Part 105/147

Processed Tue Dec 8 17:01:14 2015 by ELM ver.2012-10-06 from 001__elm20151129_213529__dat00.bin

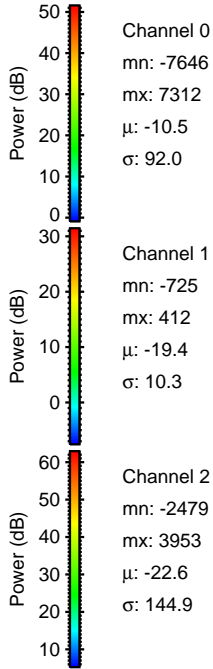
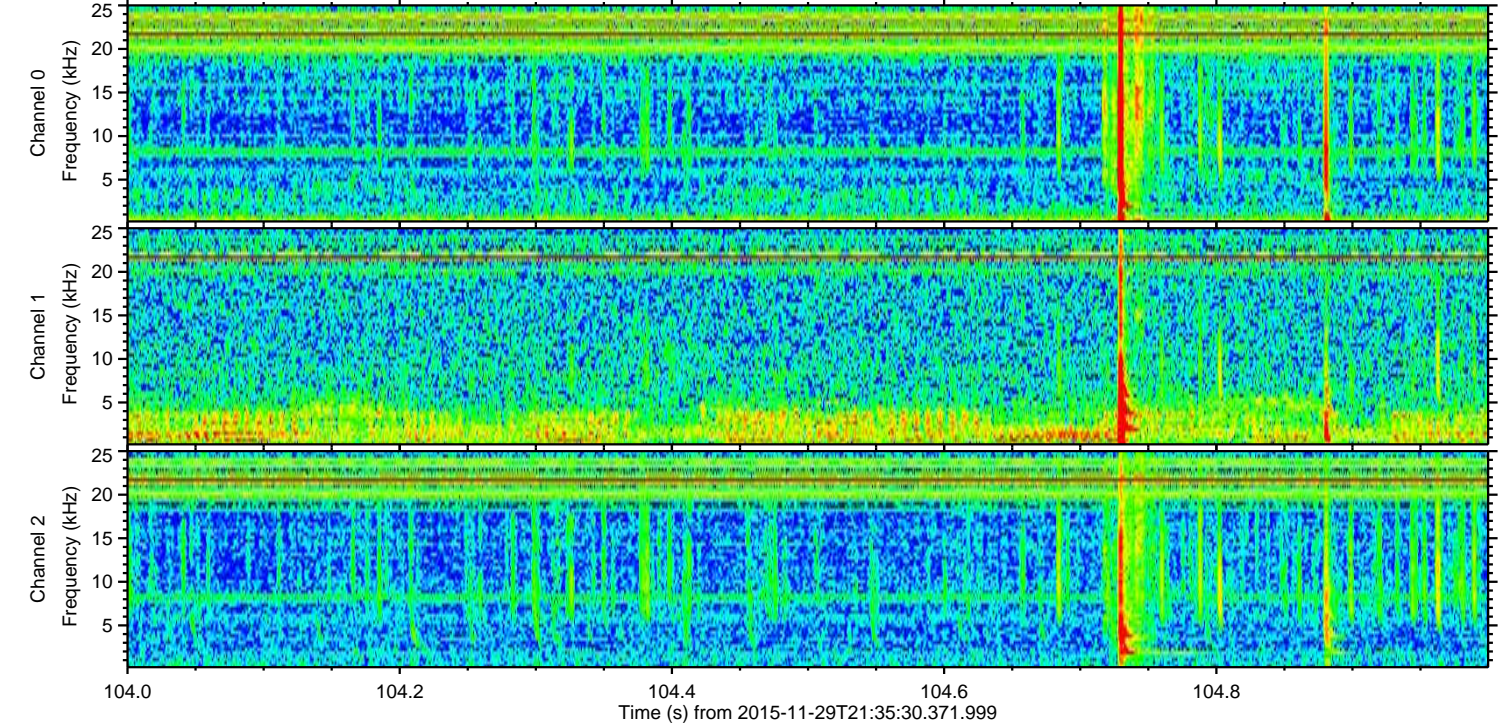
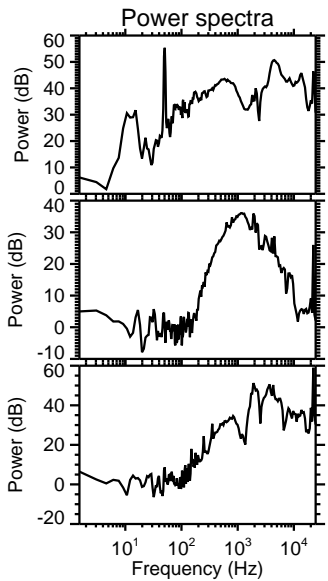
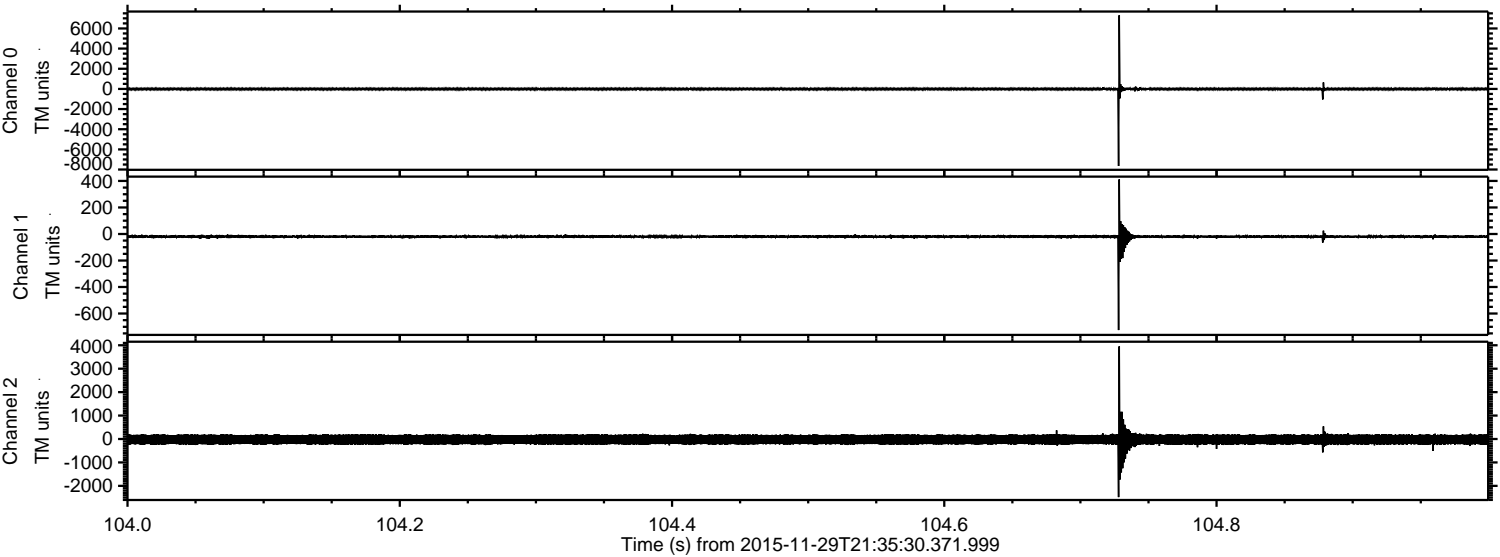

ELMAVAN 3D WAVEFORMS (Measured data sampled at 50 kHz) 51000 packets of 144 samples from 2015-11-29T21:35:30.371.999. Part 116/147

Processed Tue Dec 8 17:01:15 2015 by ELM ver.2012-10-06 from 001__elm20151129_213529__dat00.bin

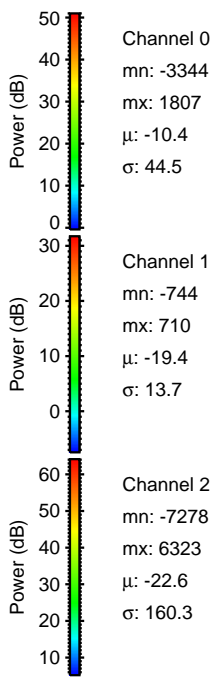
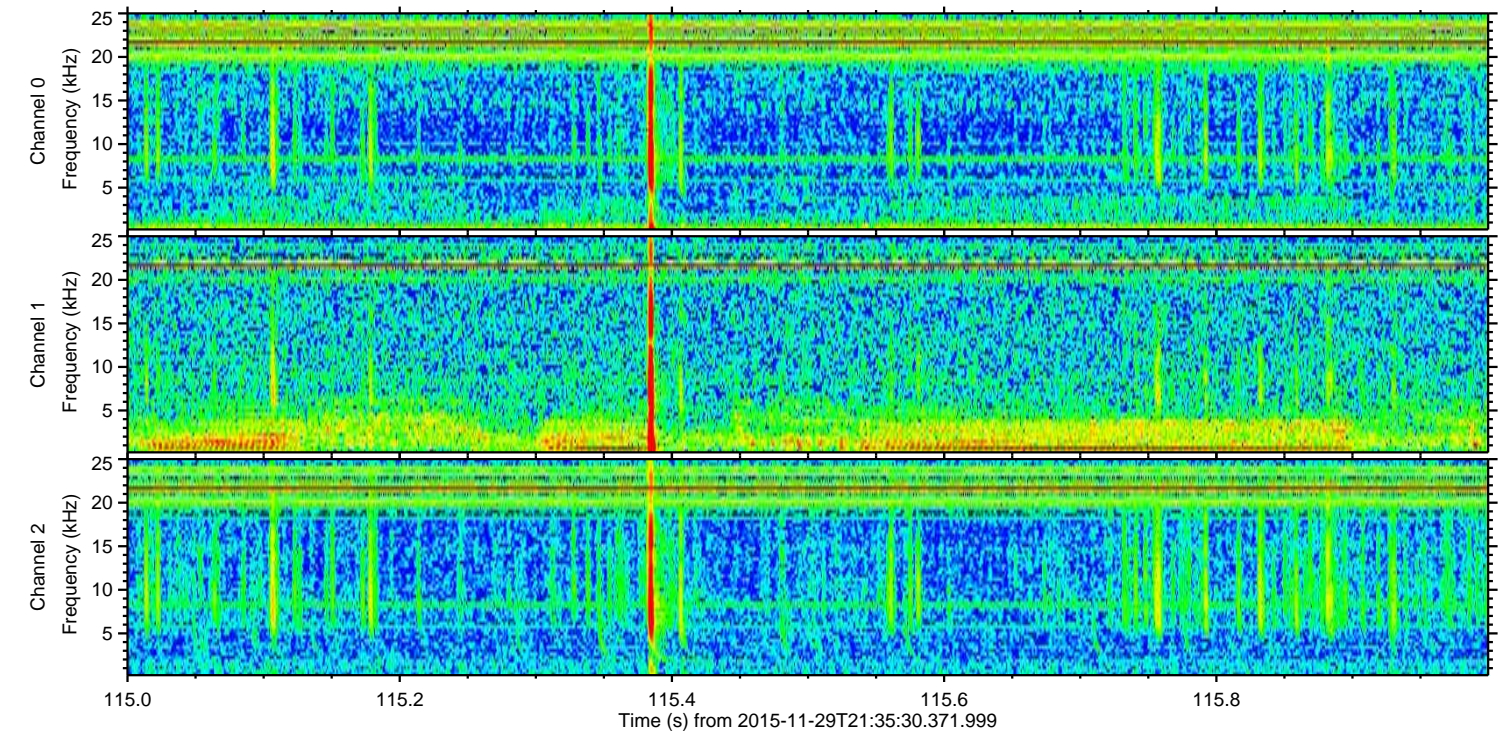
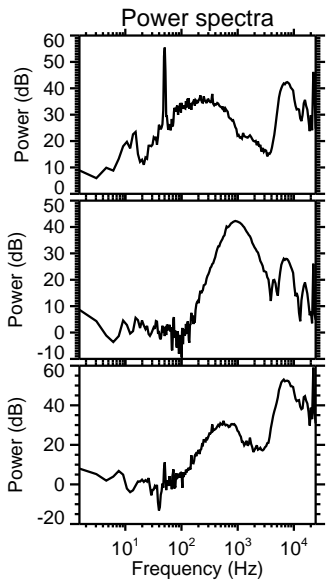
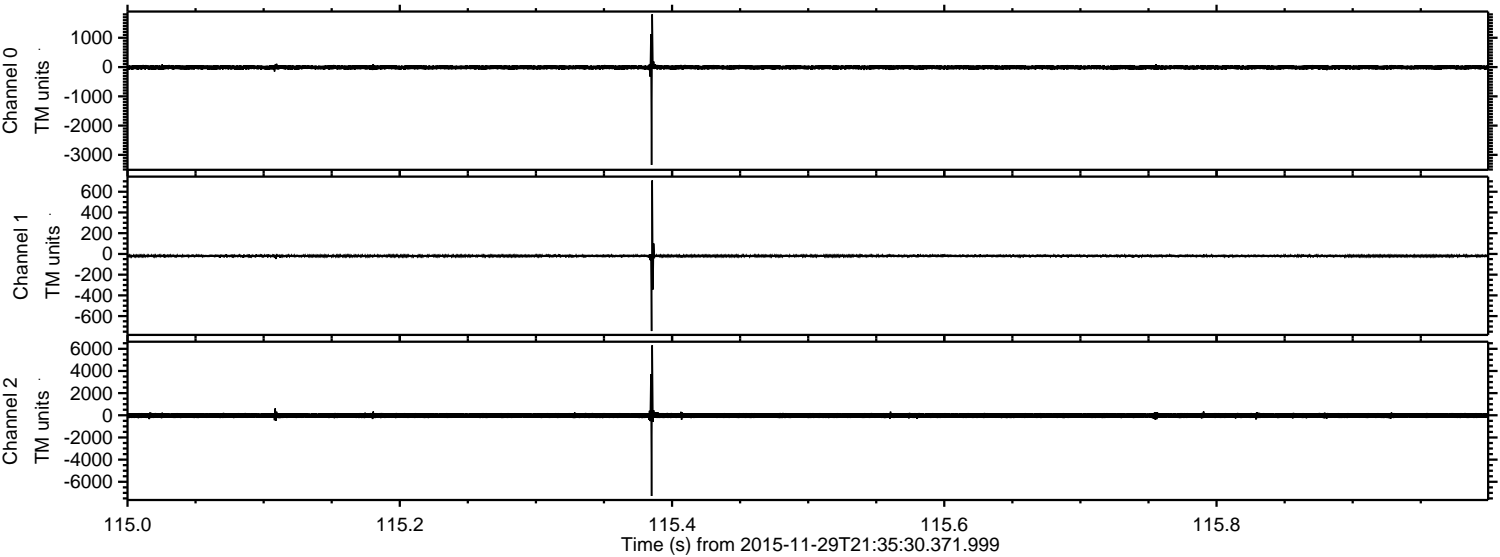

Channel 0
mn: -3344
mx: 1807
 μ : -10.4
 σ : 44.5

Channel 1
mn: -744
mx: 710
 μ : -19.4
 σ : 13.7

Channel 2
mn: -7278
mx: 6323
 μ : -22.6
 σ : 160.3

ELMAVAN 3D WAVEFORMS (Measured data sampled at 50 kHz) 51000 packets of 144 samples from 2015-11-29T21:35:30.371.999. Part 103/147

Processed Tue Dec 8 17:01:16 2015 by ELM ver.2012-10-06 from 001__elm20151129_213529__dat00.bin

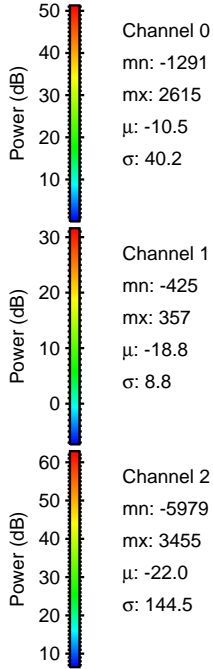
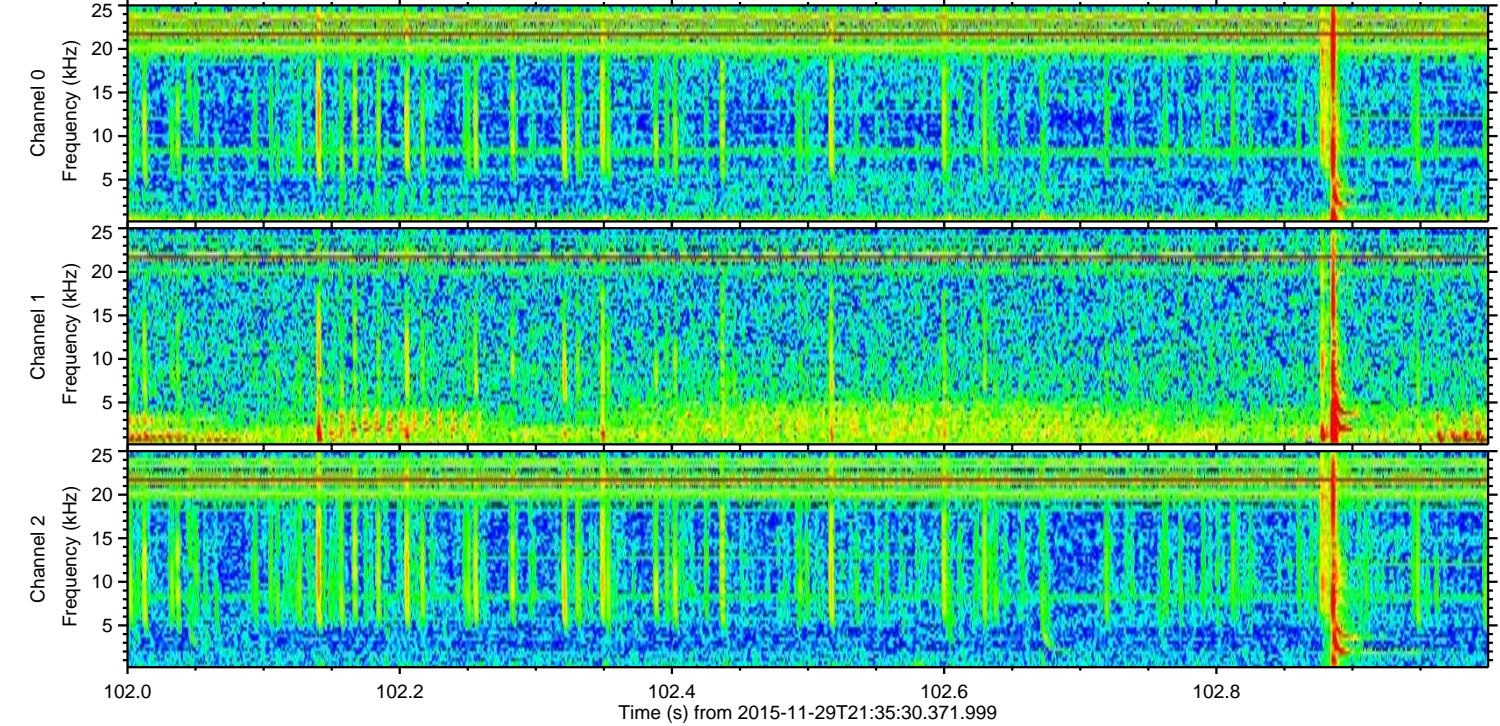
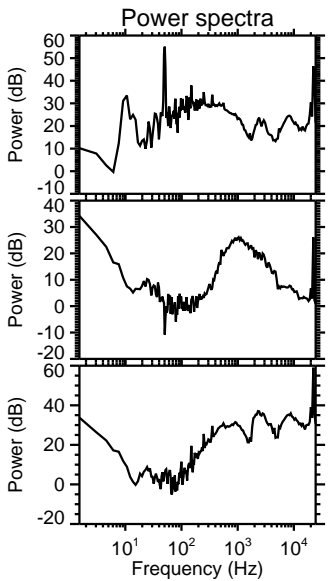
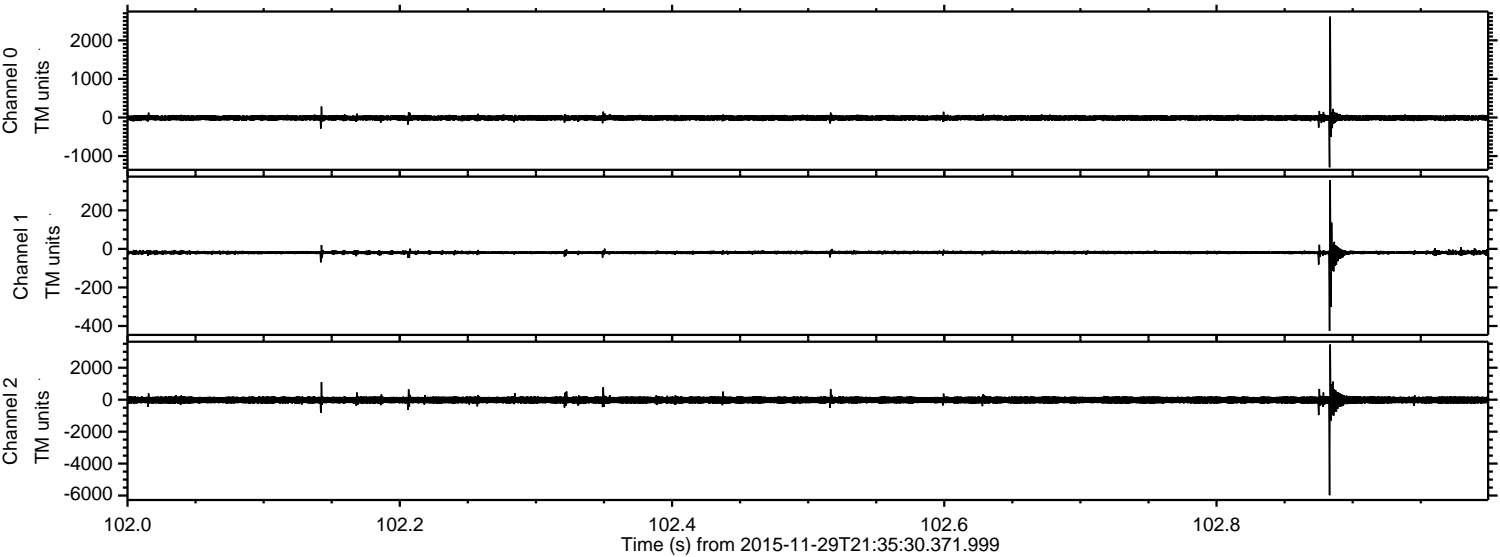

Processed Tue Dec 8 17:01:17 2015 by ELM ver.2012-10-06 from 001__elm20151129_213529__dat00.bin

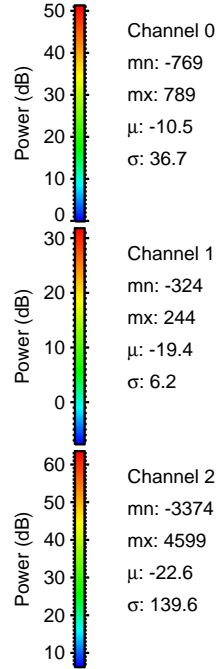
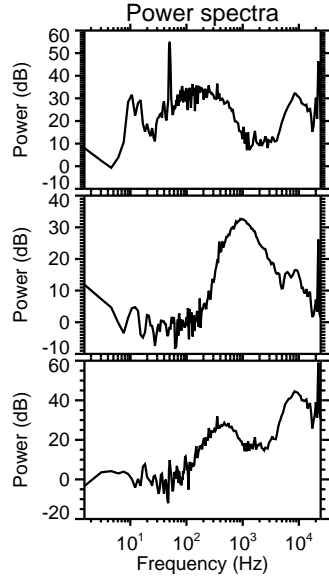
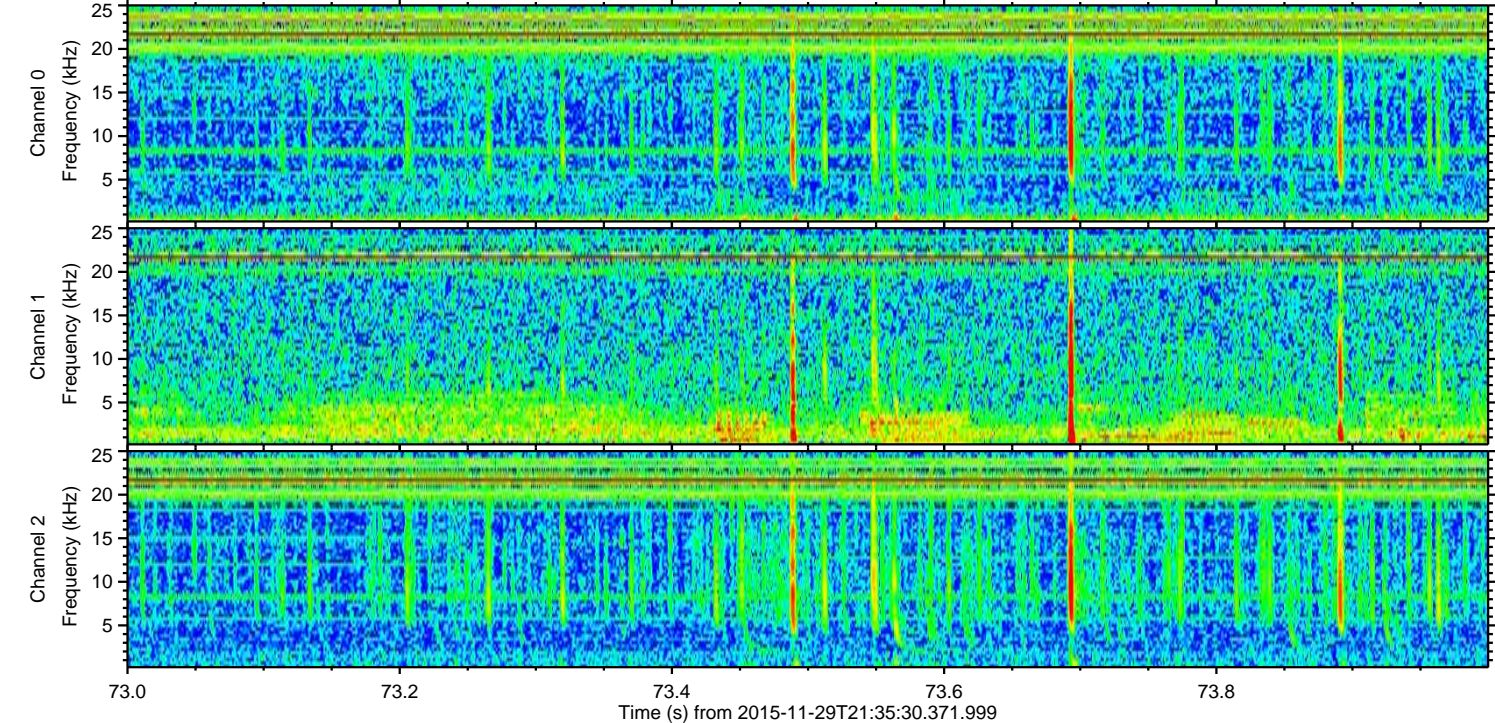
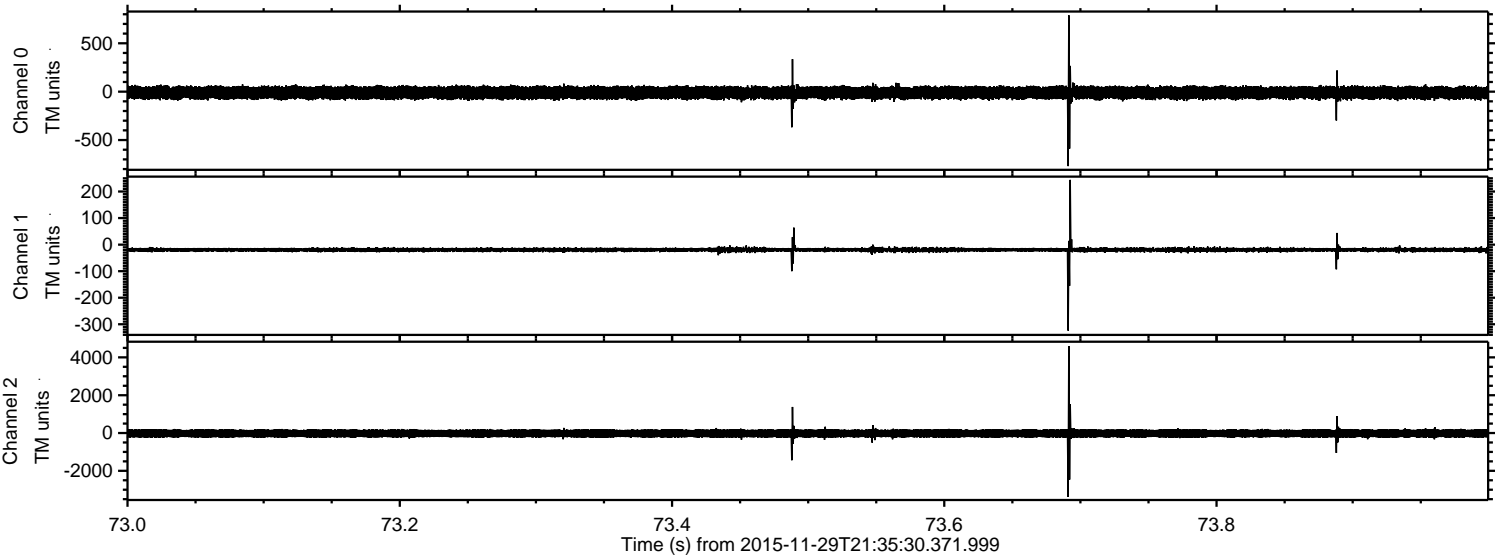

ELMAVAN 3D WAVEFORMS (Measured data sampled at 50 kHz) 51000 packets of 144 samples from 2015-11-29T21:35:30.371.999. Part 29/147

Processed Tue Dec 8 17:01:18 2015 by ELM ver.2012-10-06 from 001__elm20151129_213529__dat00.bin

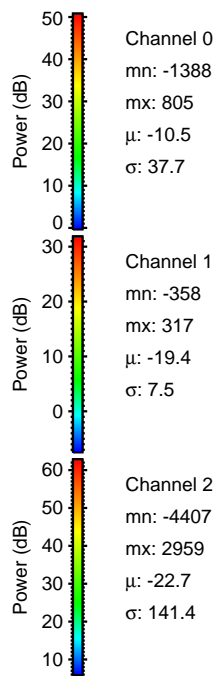
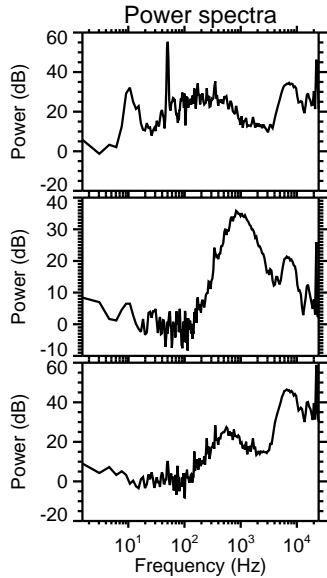
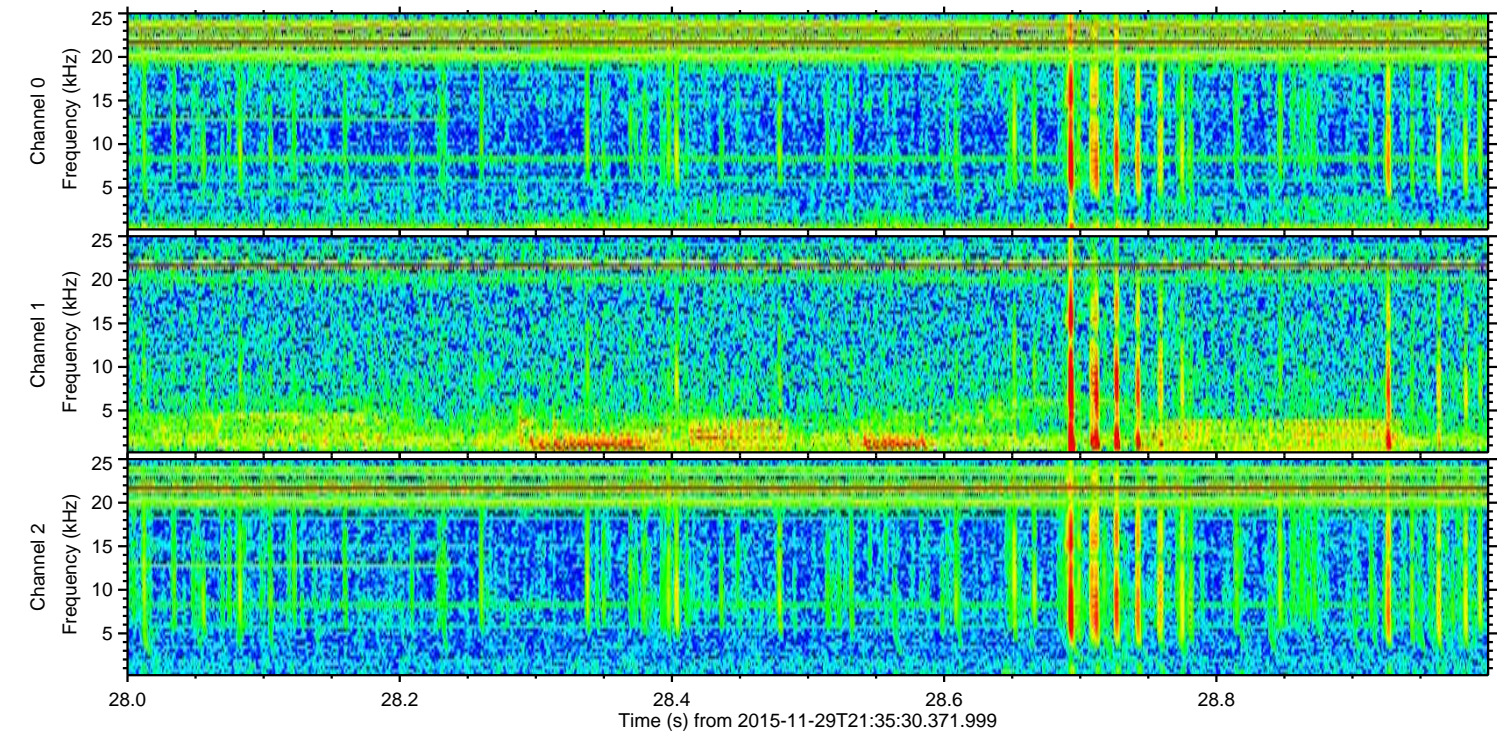
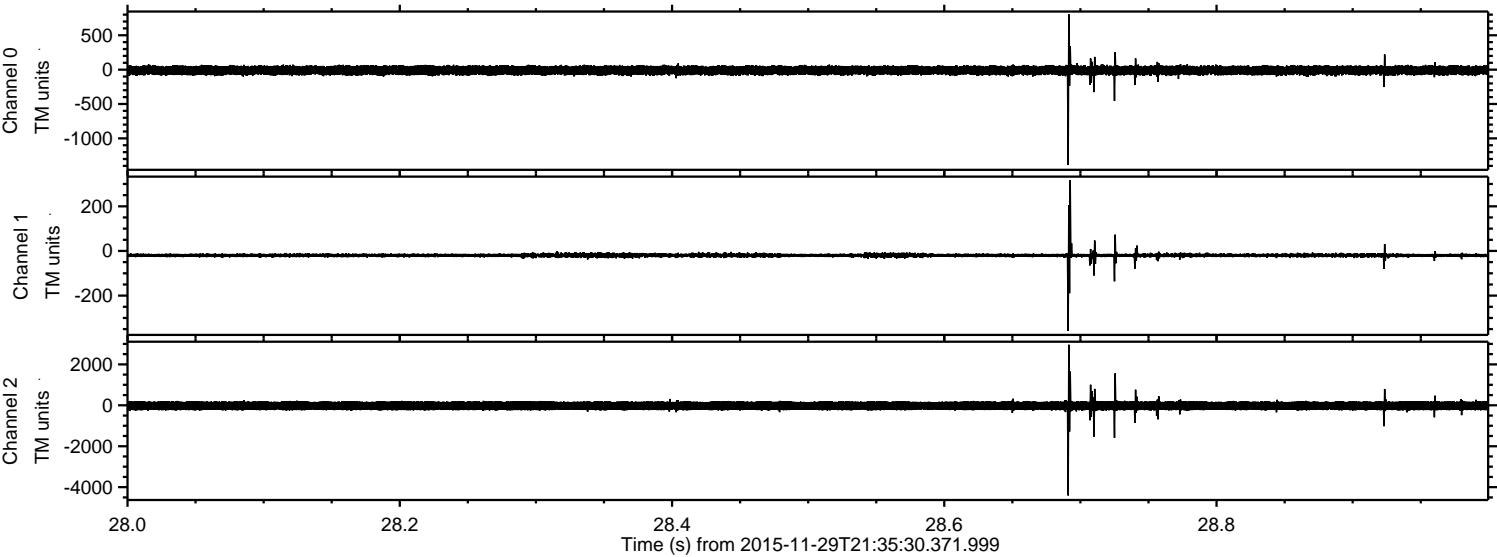

ELMAVAN 3D WAVEFORMS (Measured data sampled at 50 kHz) 51000 packets of 144 samples from 2015-11-29T21:35:30.371.999. Part 124/147

Processed Tue Dec 8 17:01:19 2015 by ELM ver.2012-10-06 from 001__elm20151129_213529__dat00.bin

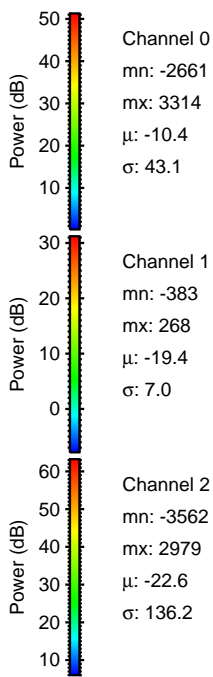
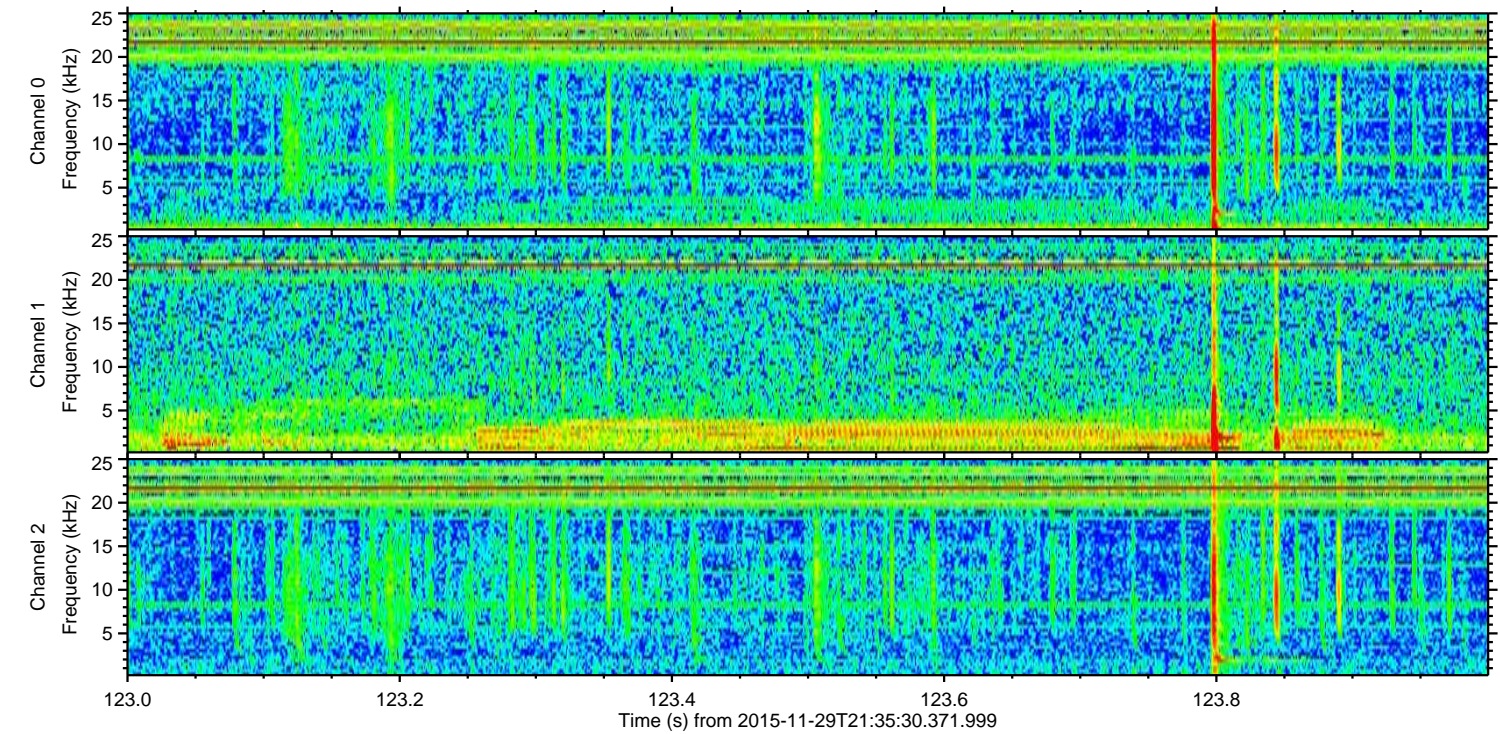
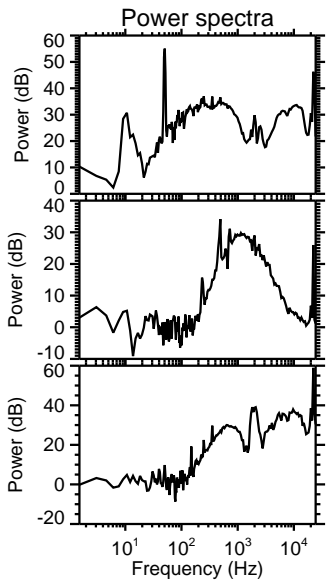
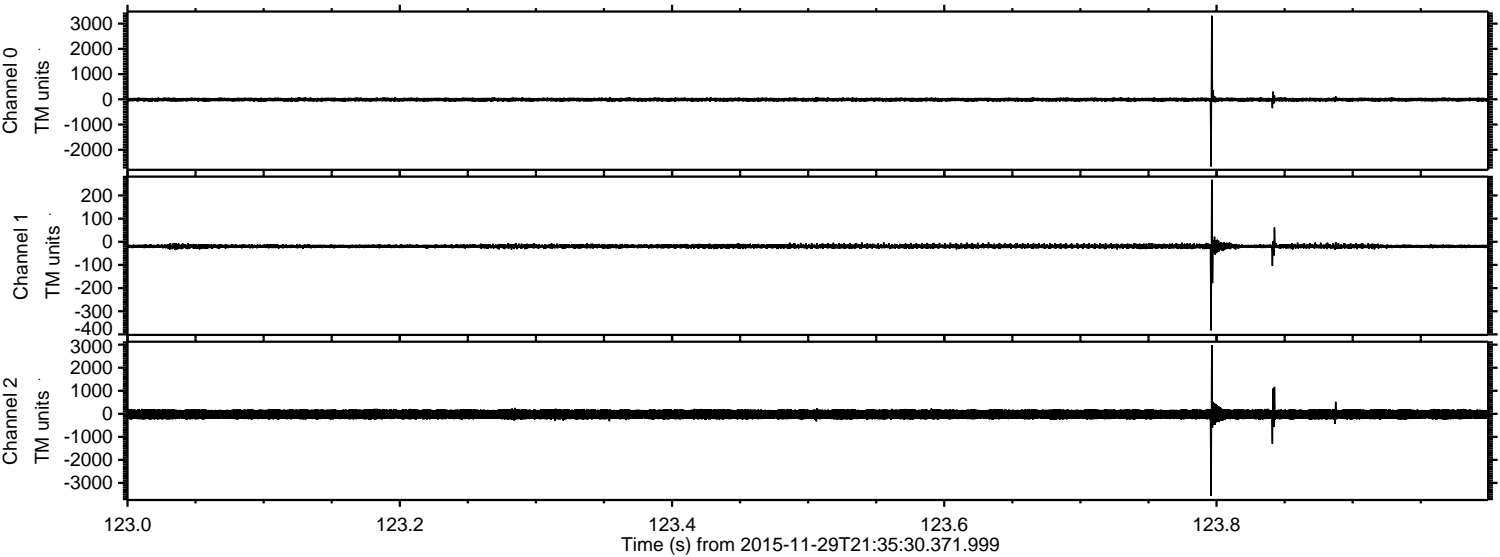

Channel 0
mn: -2661
mx: 3314
 μ : -10.4
 σ : 43.1

Channel 1
mn: -383
mx: 268
 μ : -19.4
 σ : 7.0

Channel 2
mn: -3562
mx: 2979
 μ : -22.6
 σ : 136.2

Processed Tue Dec 8 17:01:20 2015 by ELM ver.2012-10-06 from 001__elm20151129_213529__dat00.bin

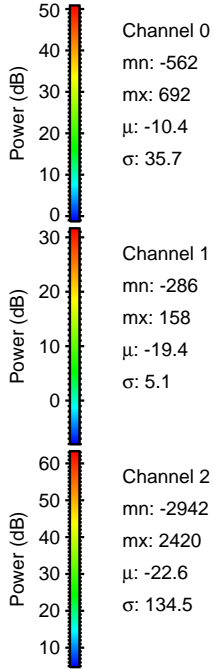
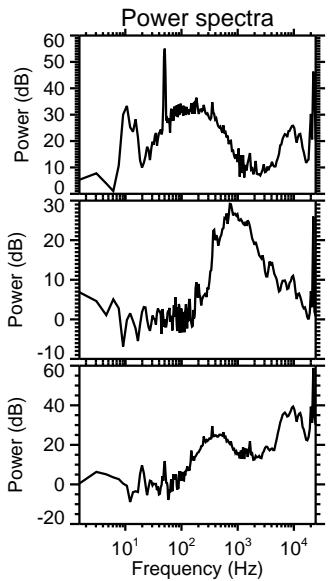
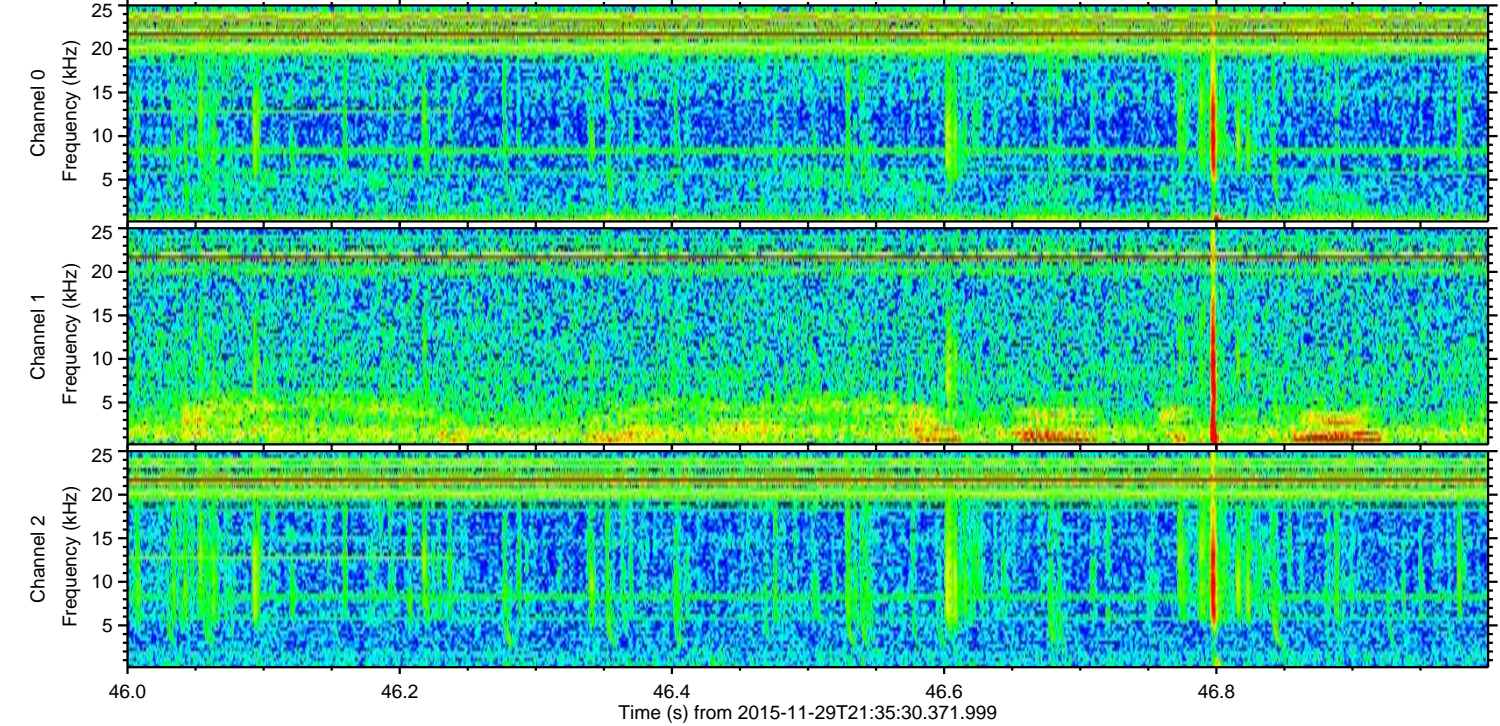
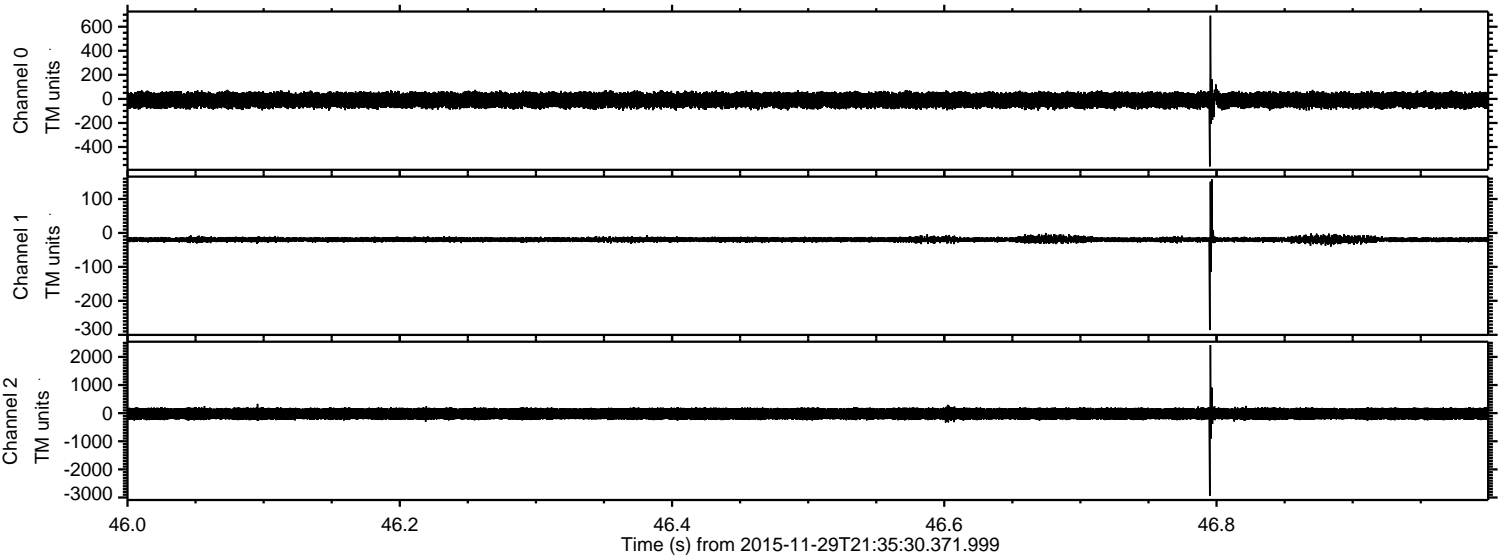

Processed Tue Dec 8 17:01:21 2015 by ELM ver.2012-10-06 from 001__elm20151129_213529__dat00.bin

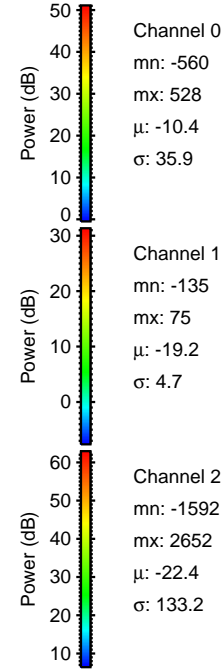
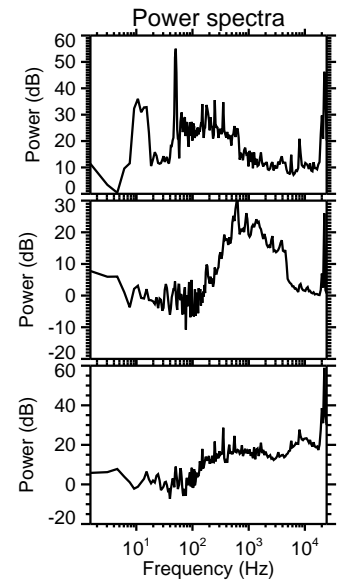
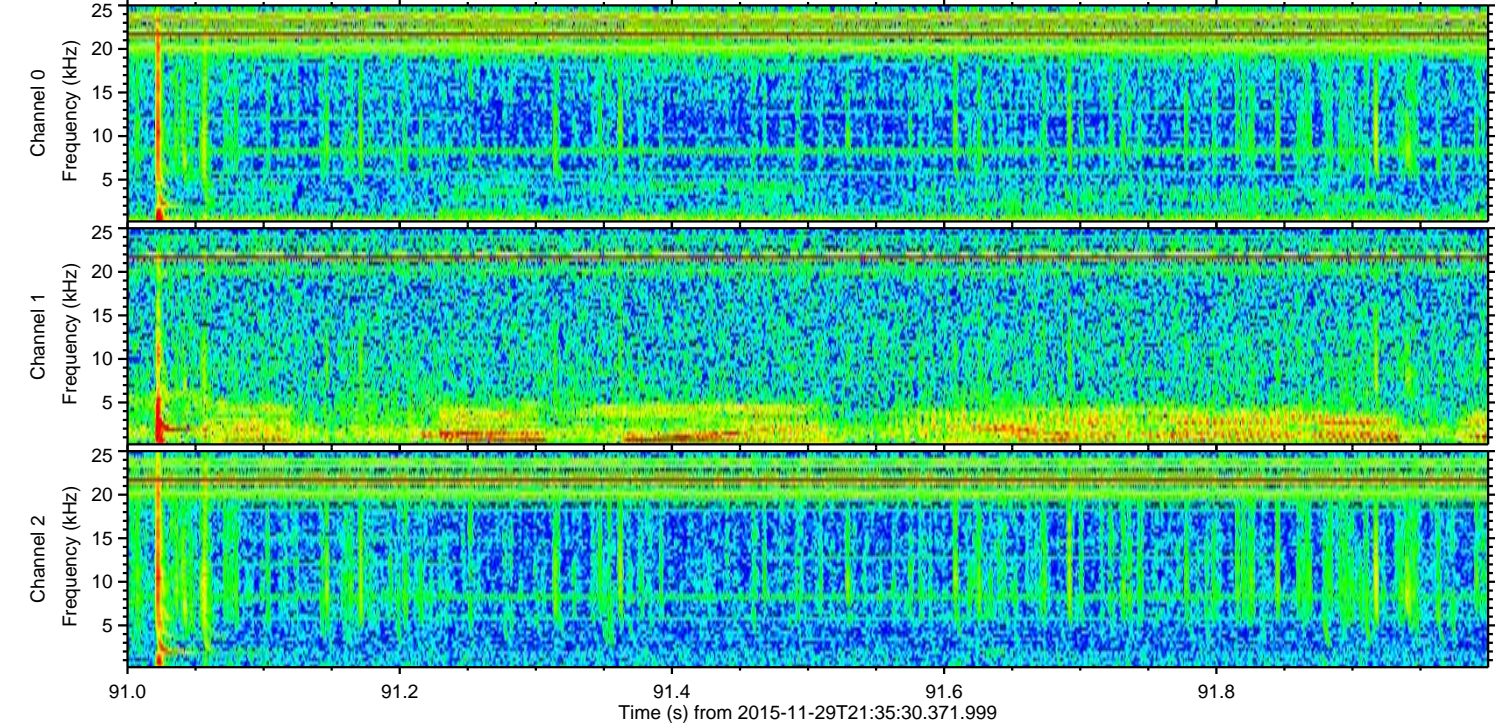
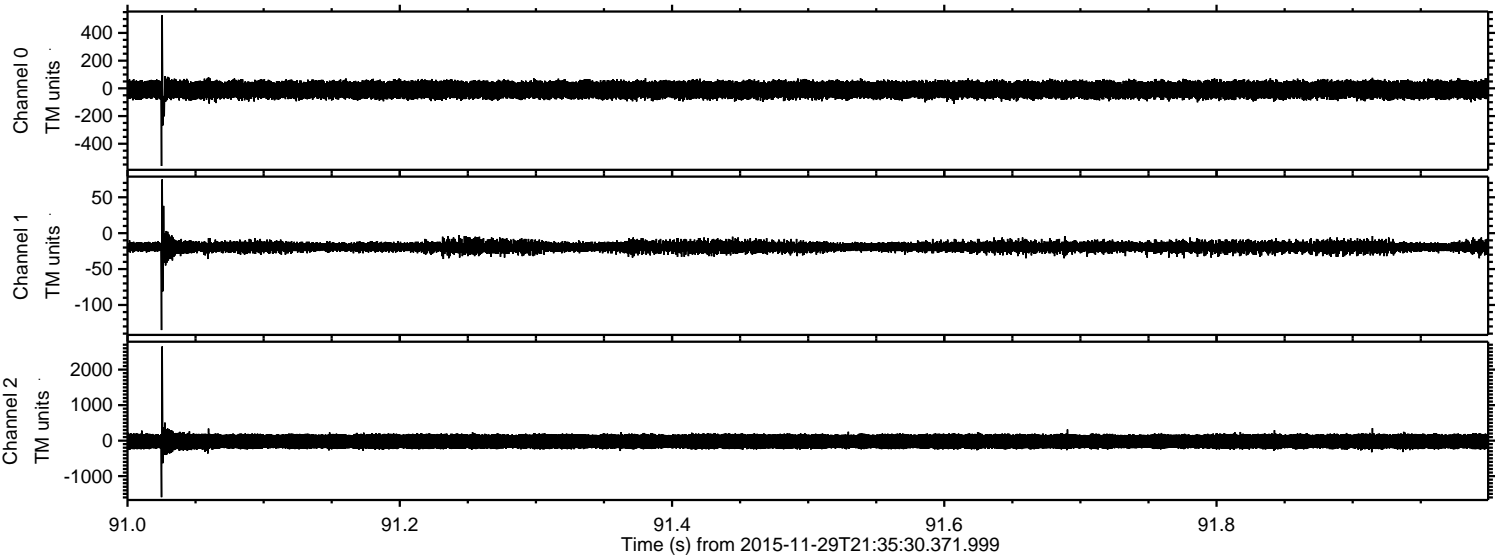

ELMAVAN 3D WAVEFORMS (Measured data sampled at 50 kHz) 51000 packets of 144 samples from 2015-11-29T21:35:30.371.999. Part 125/147

Processed Tue Dec 8 17:01:22 2015 by ELM ver.2012-10-06 from 001__elm20151129_213529__dat00.bin

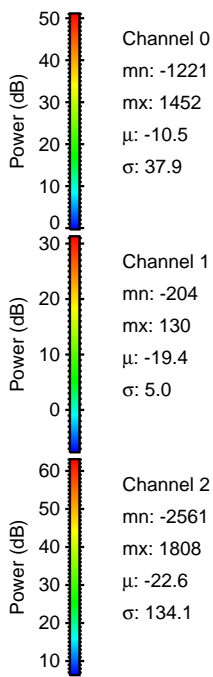
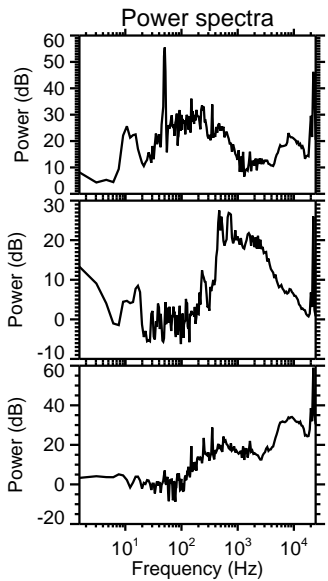
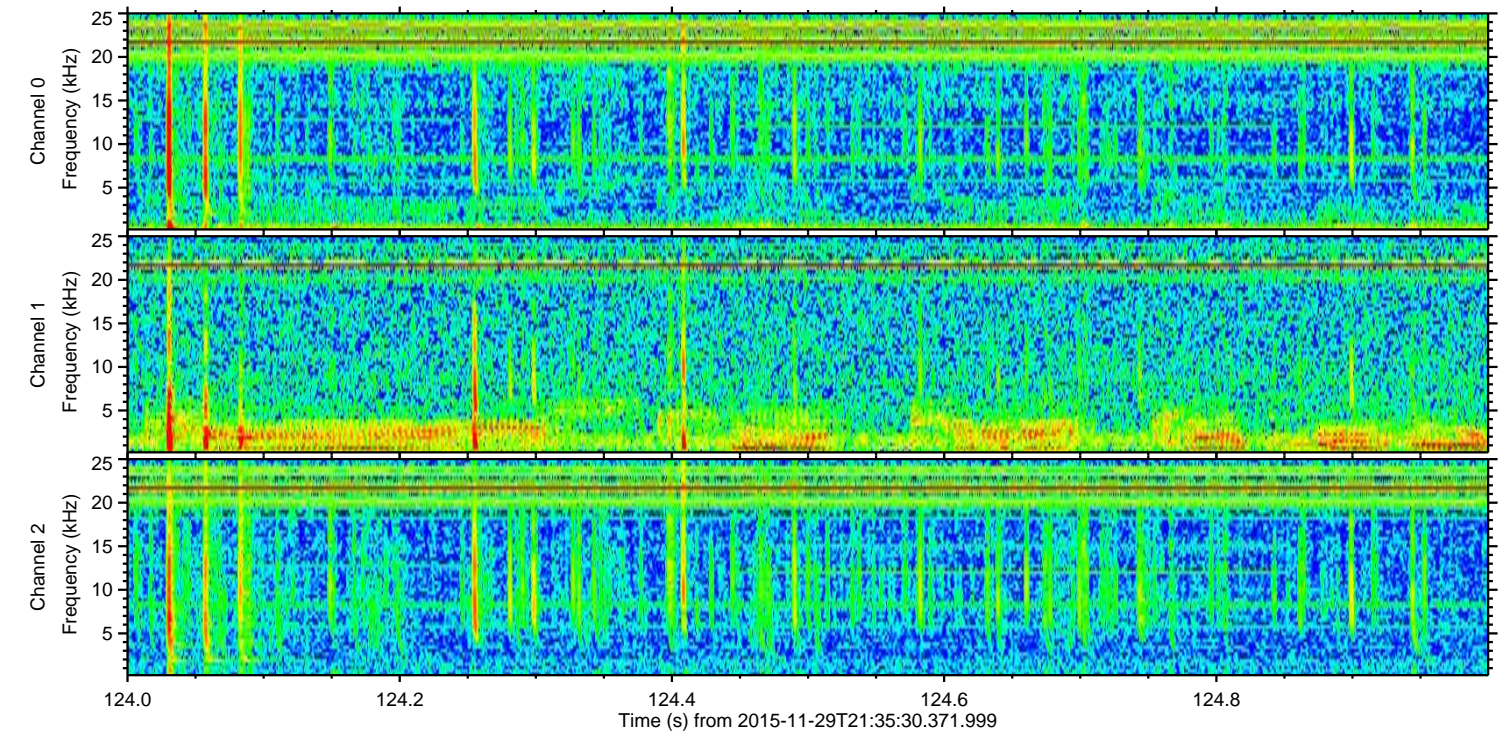
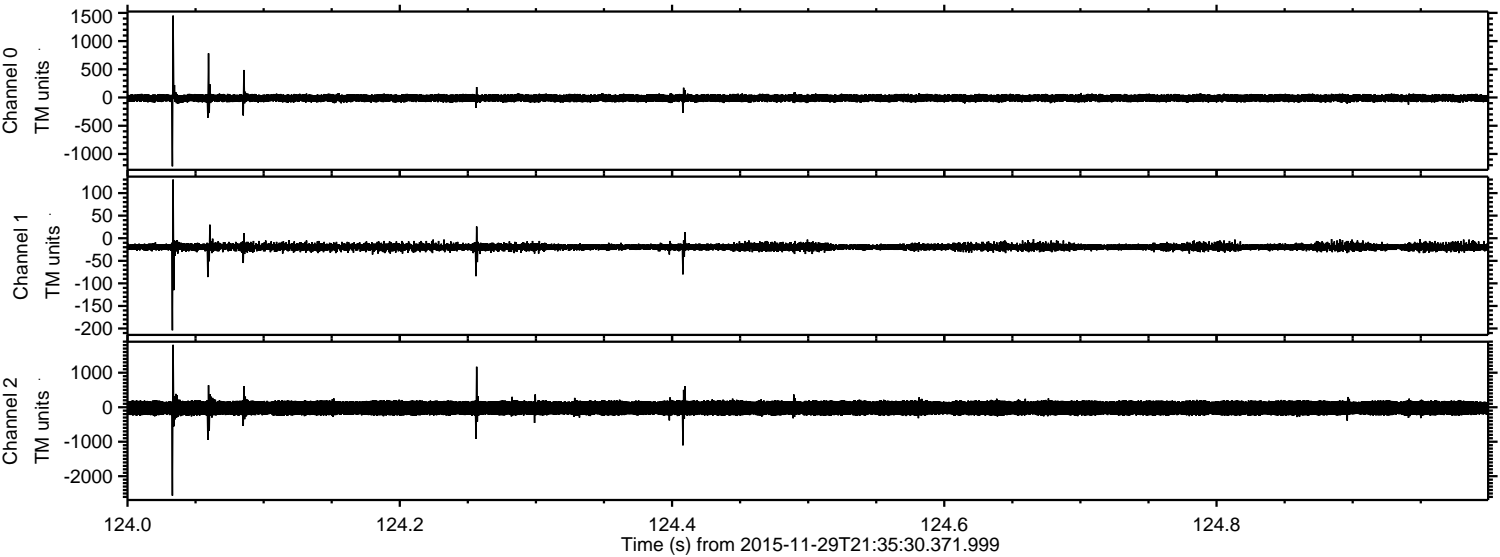

ELMAVAN 3D WAVEFORMS (Measured data sampled at 50 kHz) 51000 packets of 144 samples from 2015-11-29T21:35:30.371.999. Part 137/147

