

ELMAVAN 3D WAVEFORMS (Measured data sampled at 50 kHz) 51000 packets of 144 samples from 2015-11-29T15:30:15.596.000.

Processed Mon Dec 7 14:52:43 2015 by ELM ver.2012-10-06 from 001__elm20151129_153014__dat00.bin

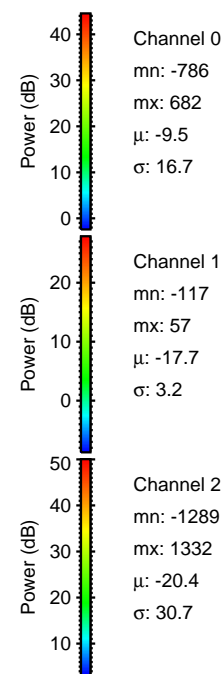

Processed Mon Dec 7 14:52:55 2015 by ELM ver.2012-10-06 from 001__elm20151129_153014__dat00.bin

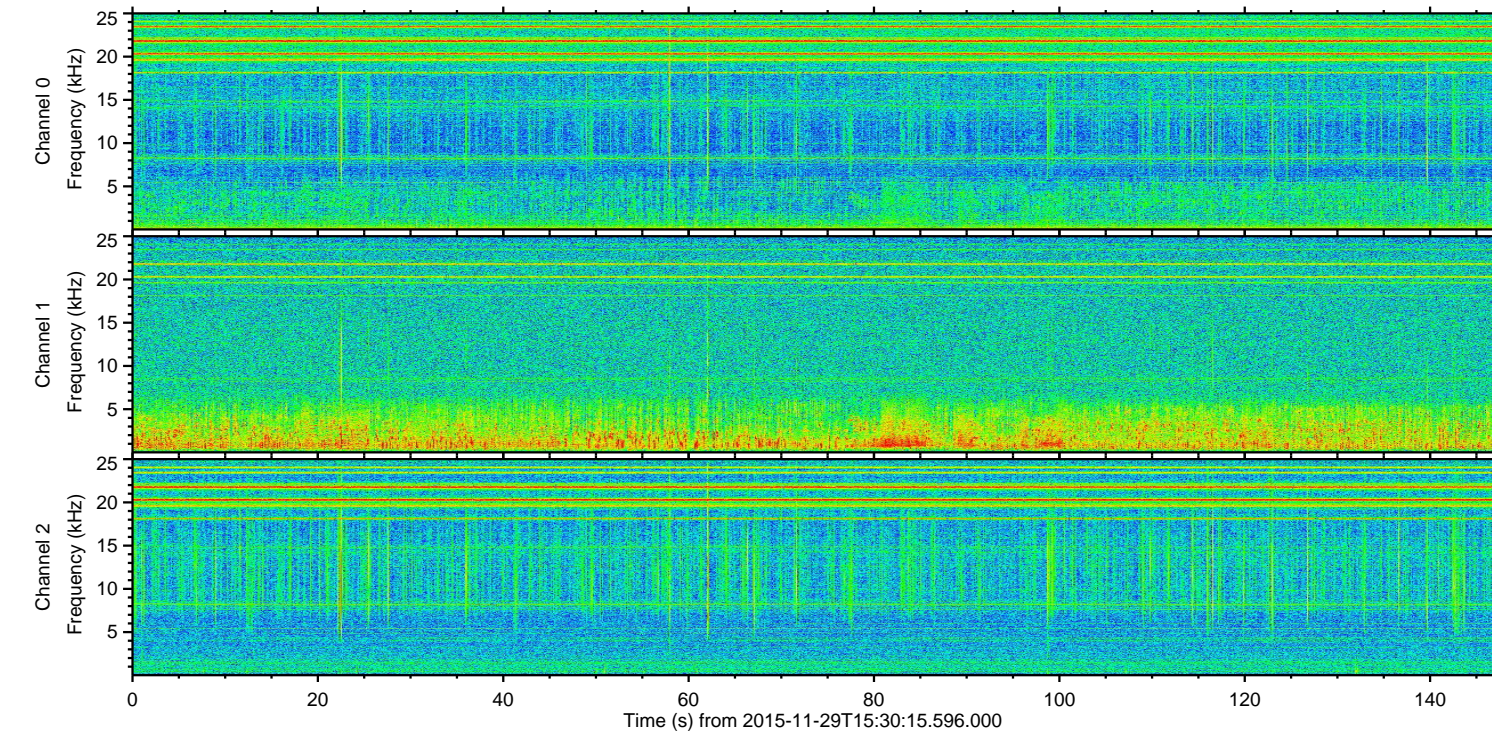
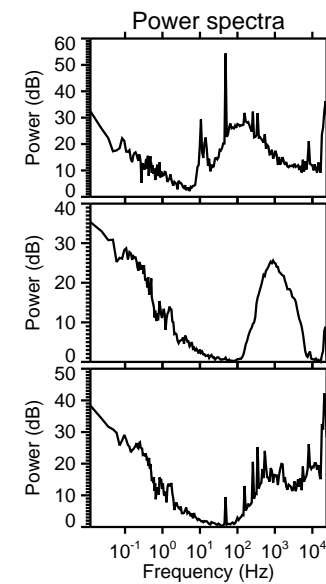
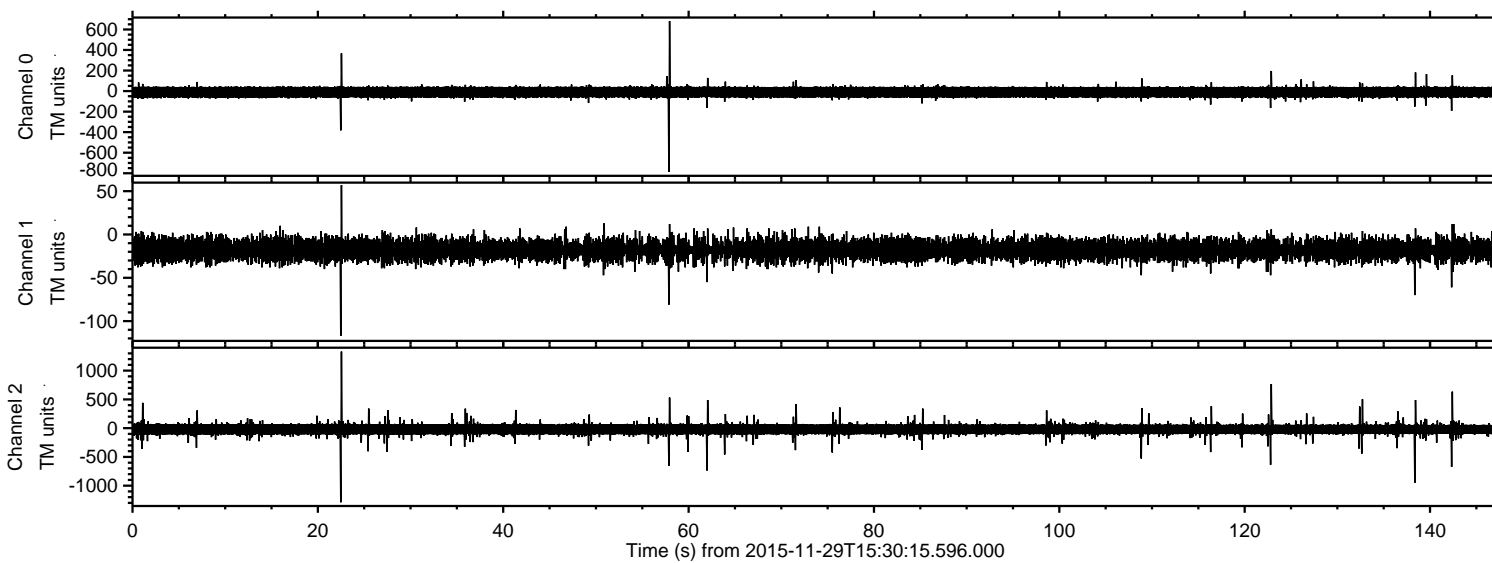
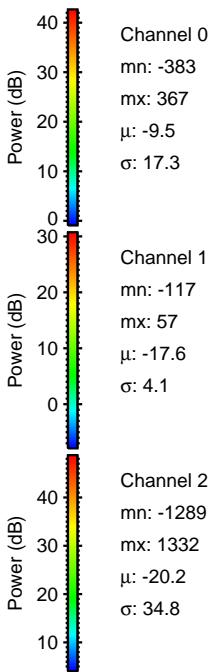
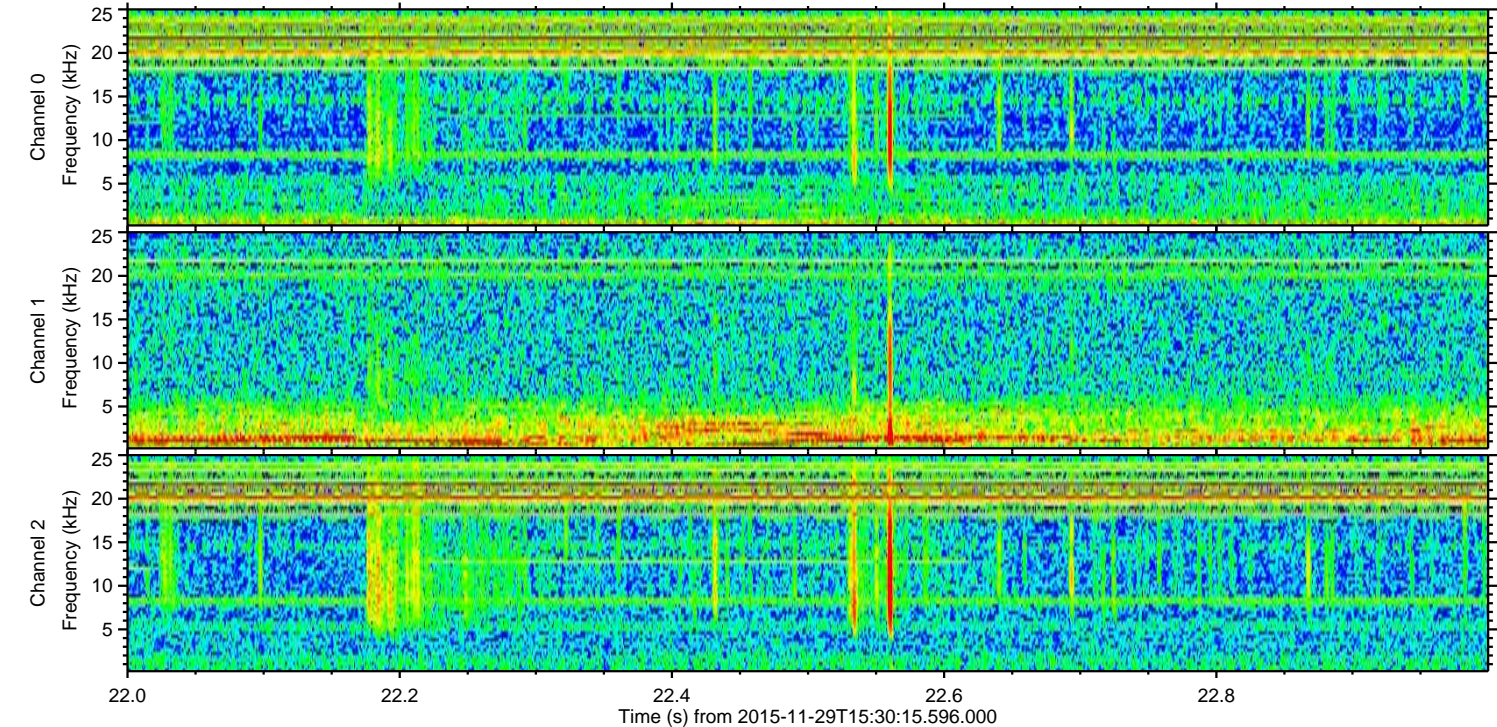
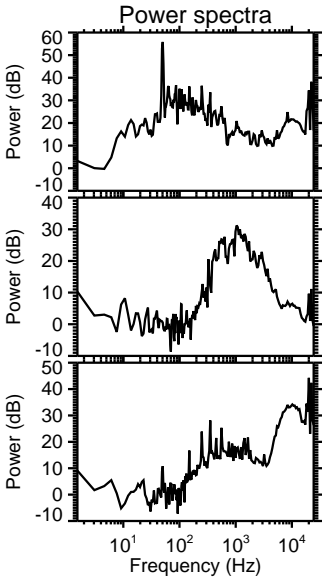
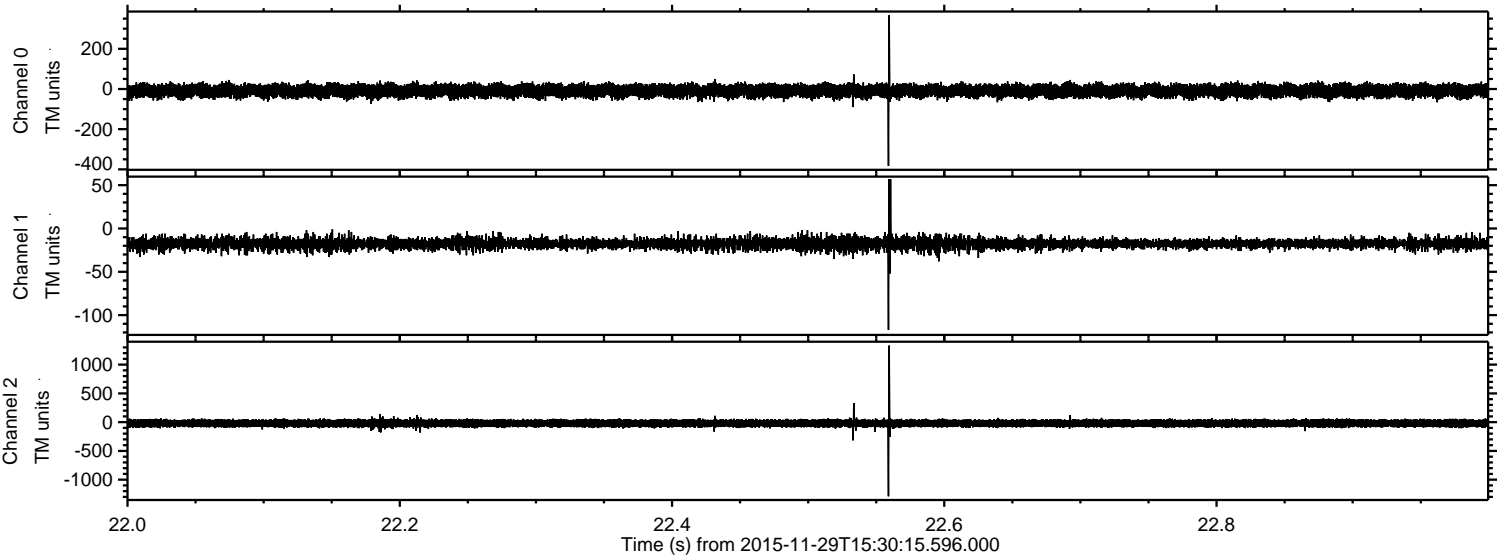

ELMAVAN 3D WAVEFORMS (Measured data sampled at 50 kHz) 51000 packets of 144 samples from 2015-11-29T15:30:15.596.000. Part 139/147

Processed Mon Dec 7 14:52:56 2015 by ELM ver.2012-10-06 from 001__elm20151129_153014__dat00.bin

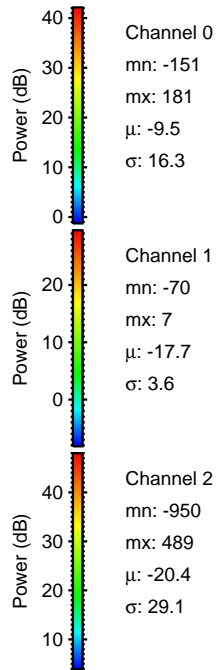
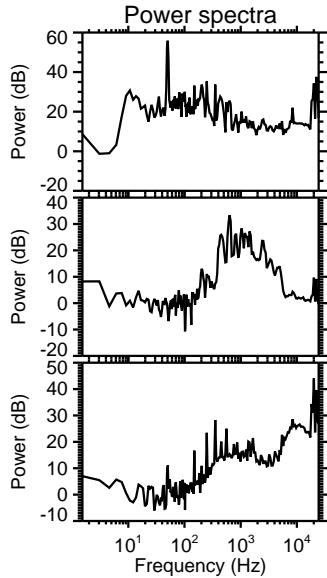
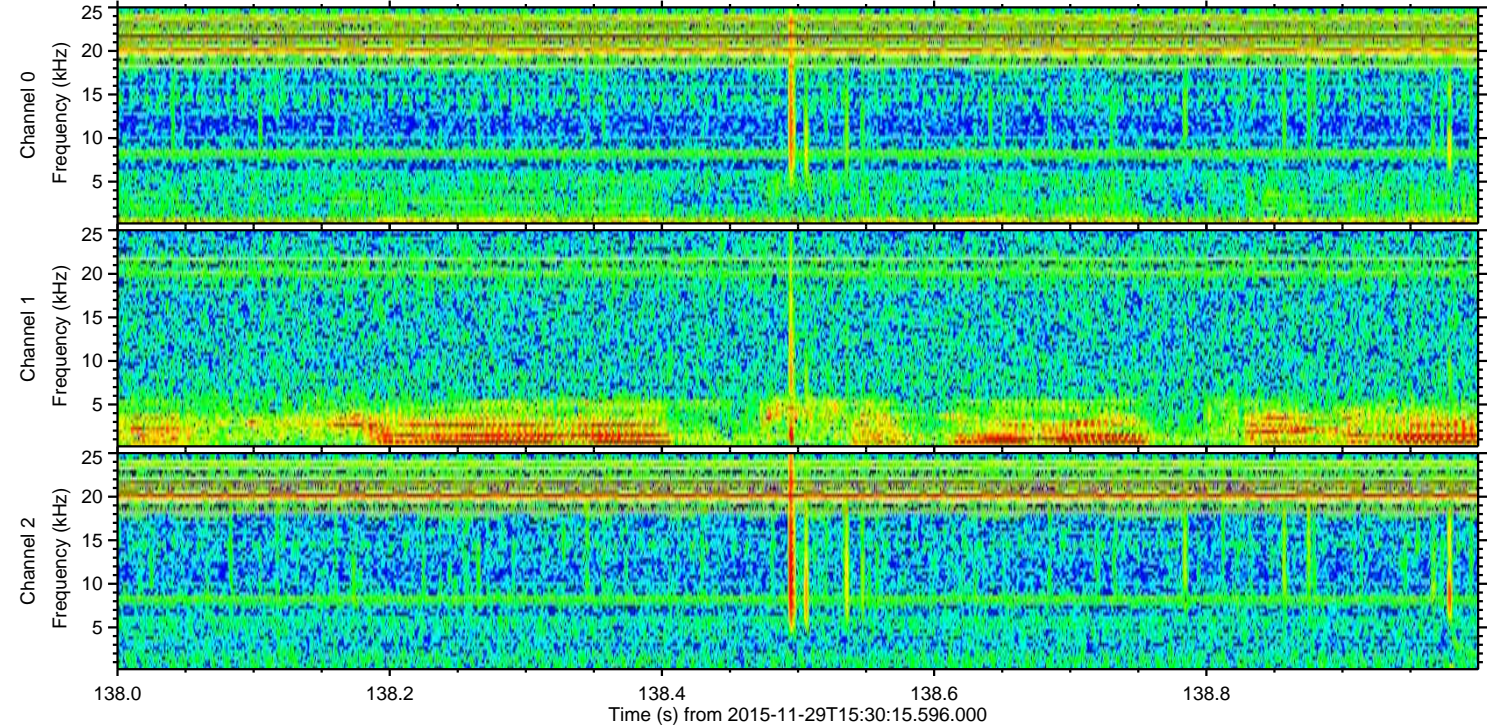
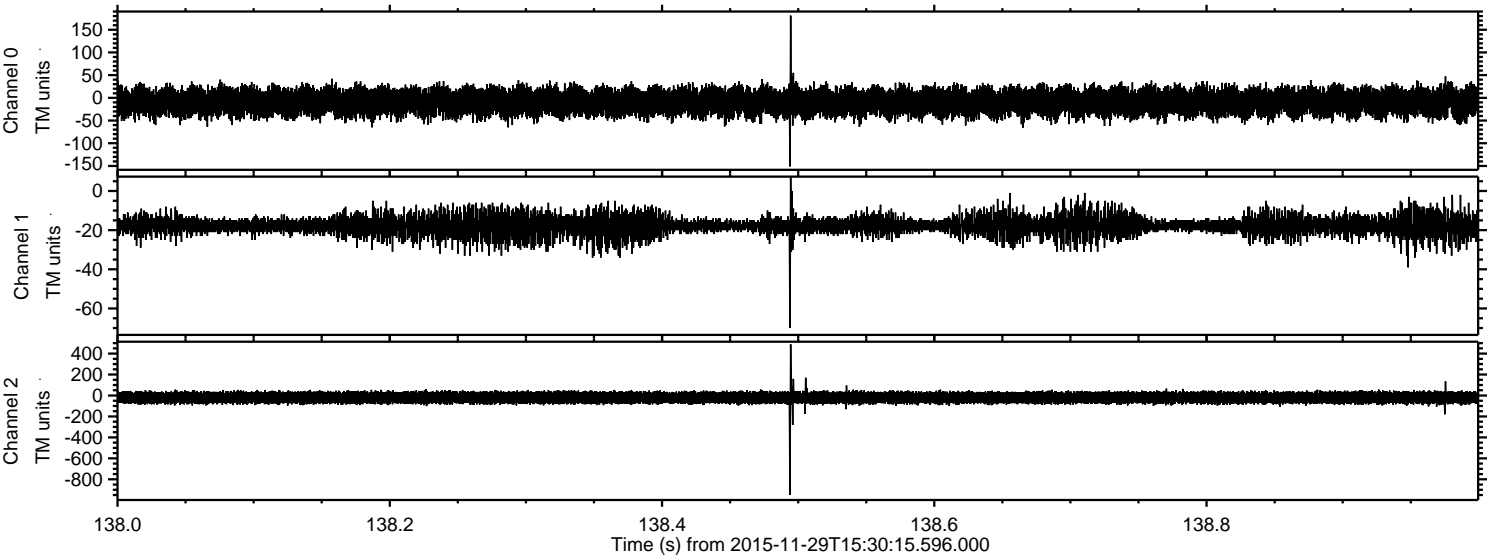

Processed Mon Dec 7 14:52:56 2015 by ELM ver.2012-10-06 from 001__elm20151129_153014__dat00.bin

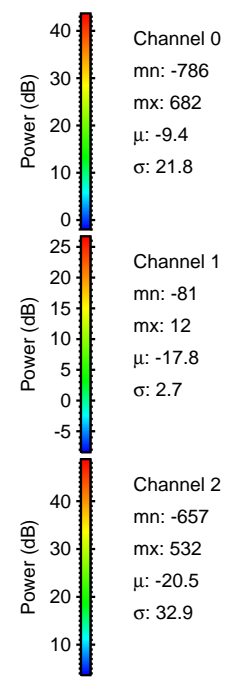
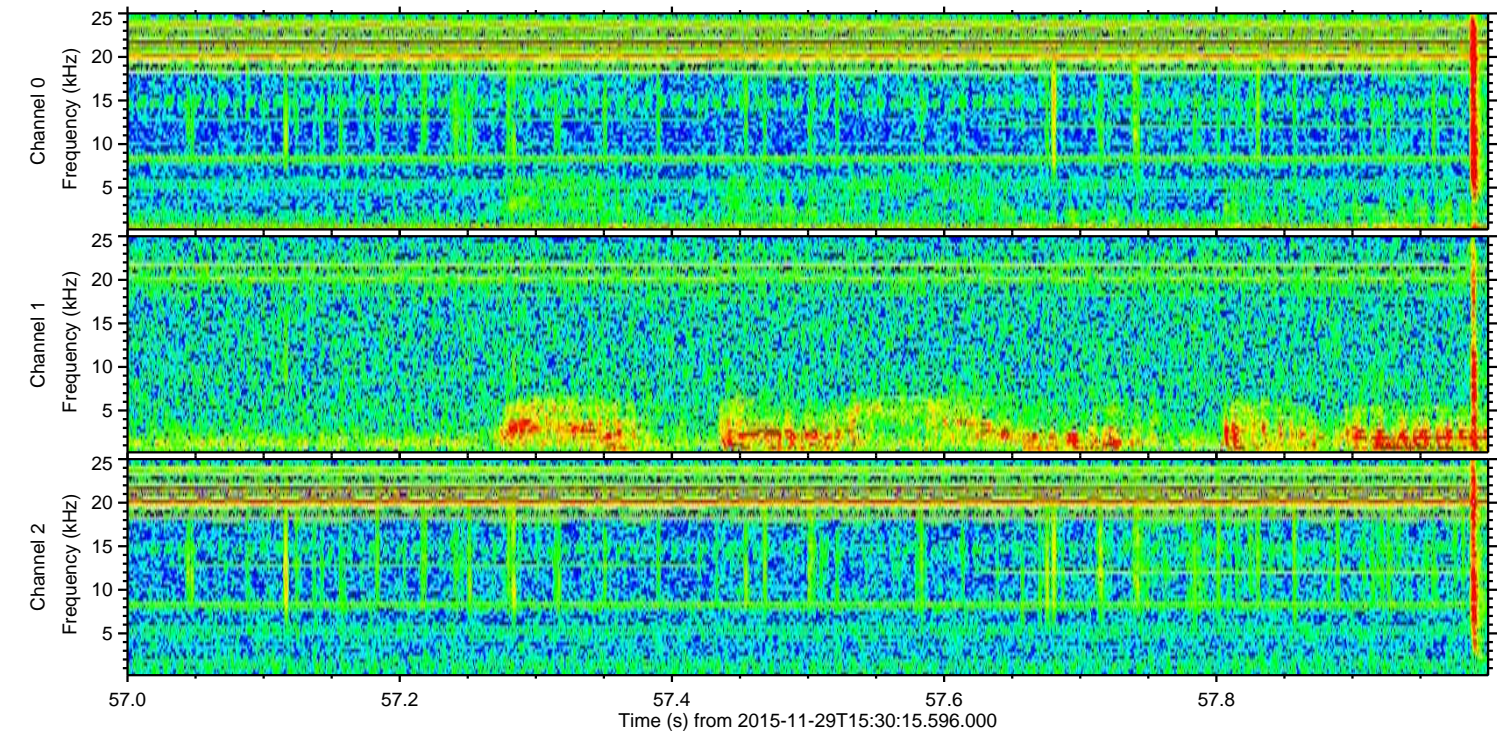
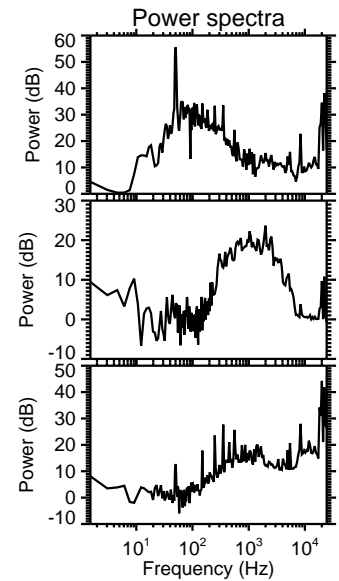
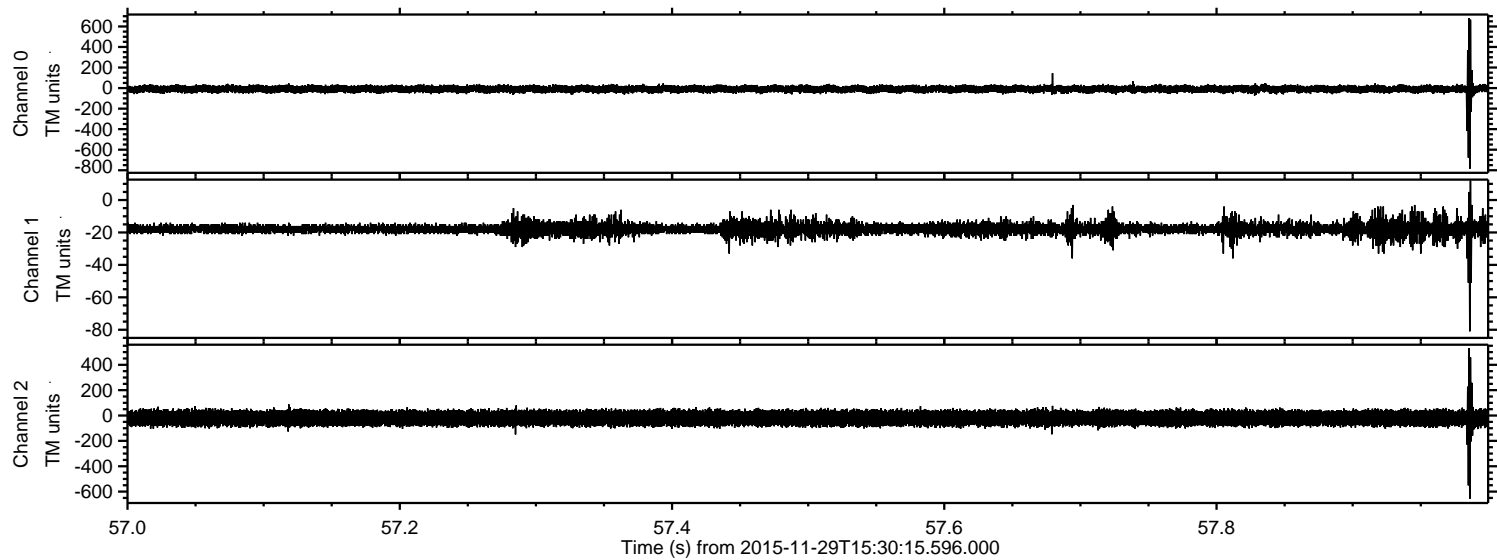

ELMAVAN 3D WAVEFORMS (Measured data sampled at 50 kHz) 51000 packets of 144 samples from 2015-11-29T15:30:15.596.000. Part 123/147

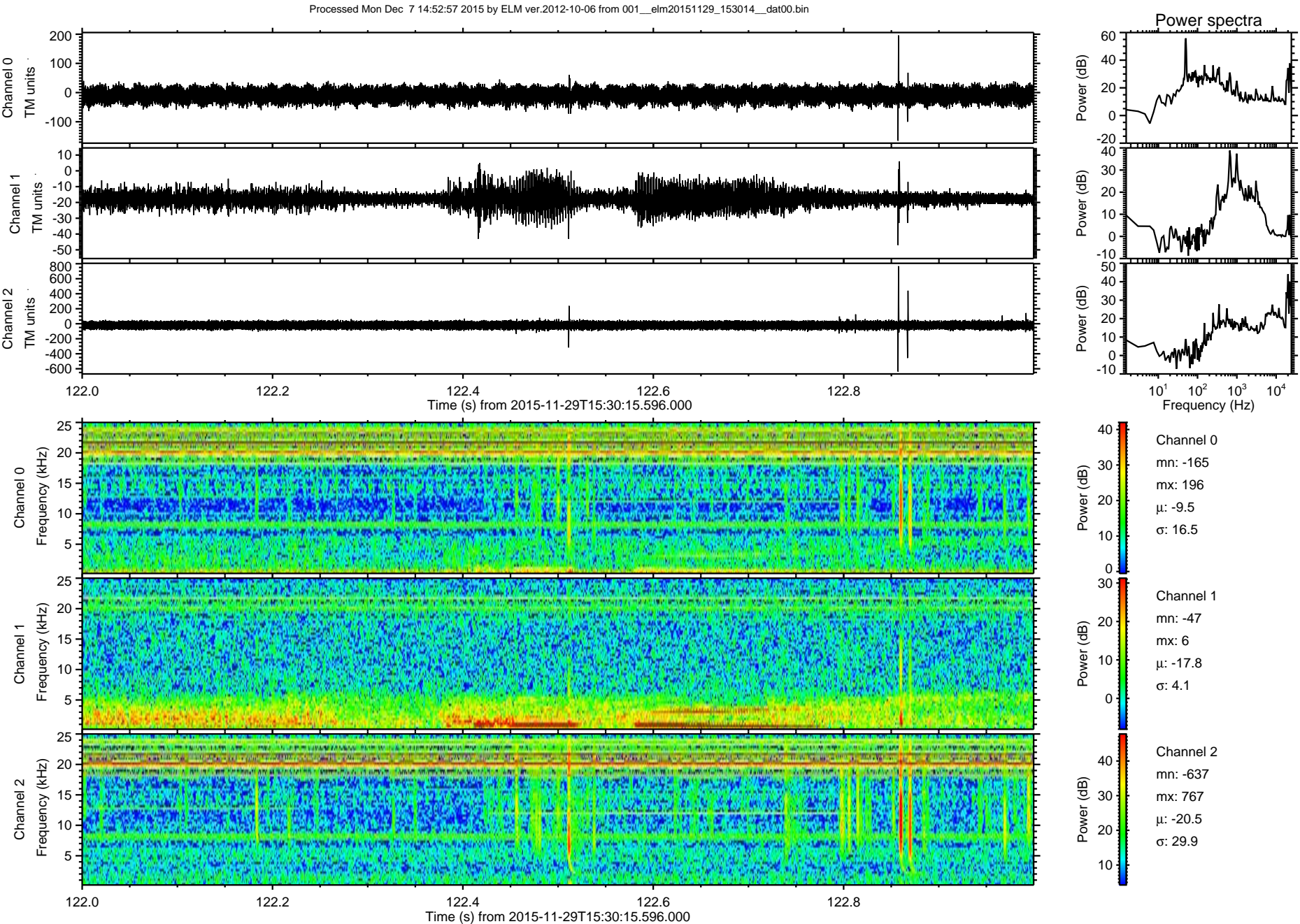

Processed Mon Dec 7 14:52:58 2015 by ELM ver.2012-10-06 from 001__elm20151129_153014__dat00.bin

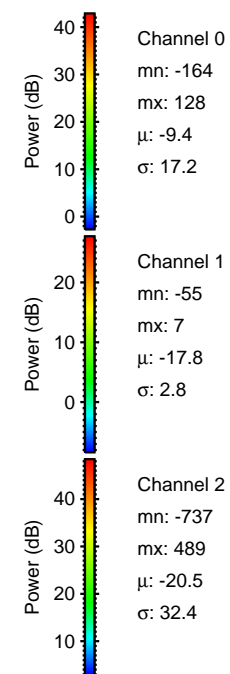
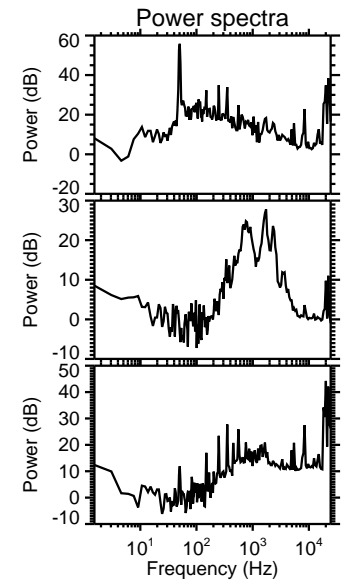
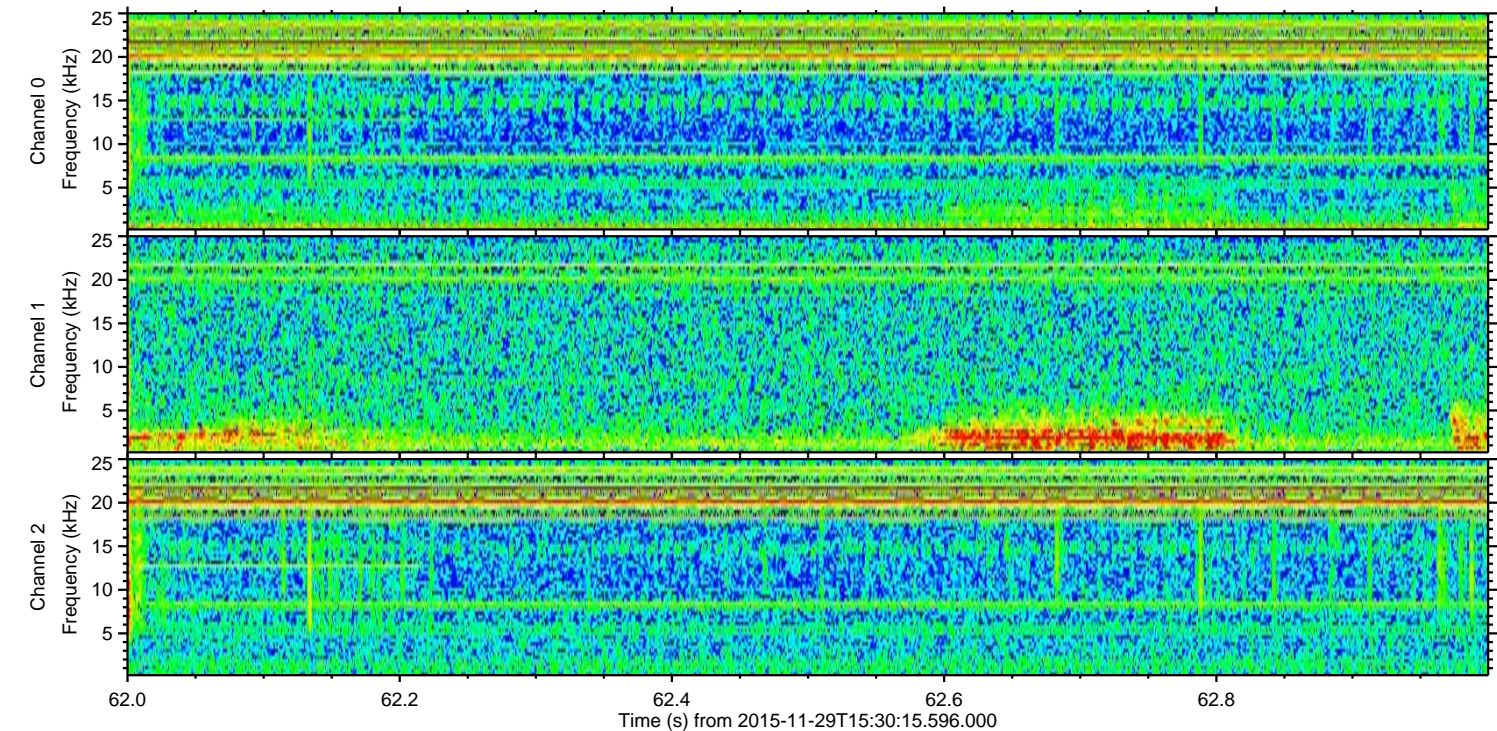
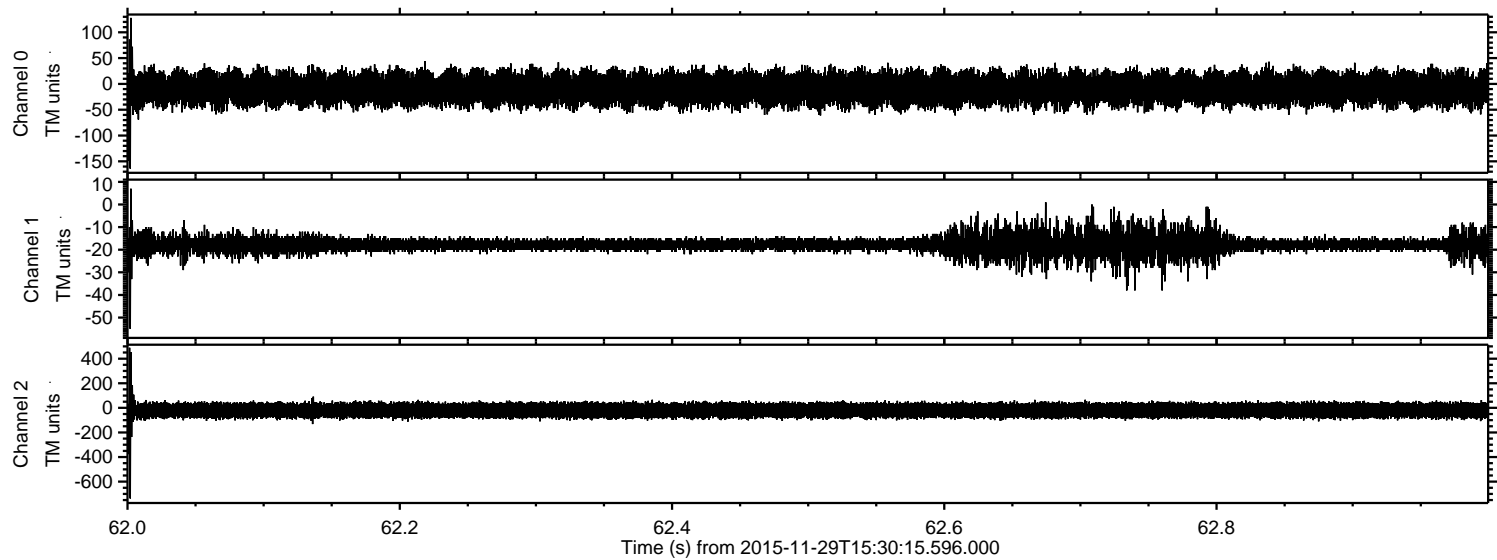

ELMAVAN 3D WAVEFORMS (Measured data sampled at 50 kHz) 51000 packets of 144 samples from 2015-11-29T15:30:15.596.000. Part 143/147

Processed Mon Dec 7 14:52:59 2015 by ELM ver.2012-10-06 from 001__elm20151129_153014__dat00.bin

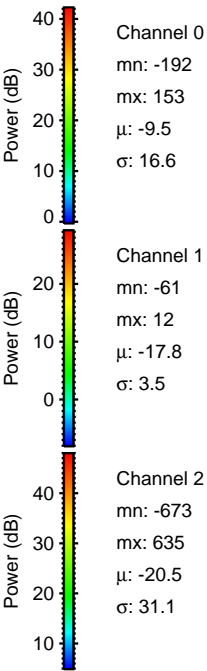
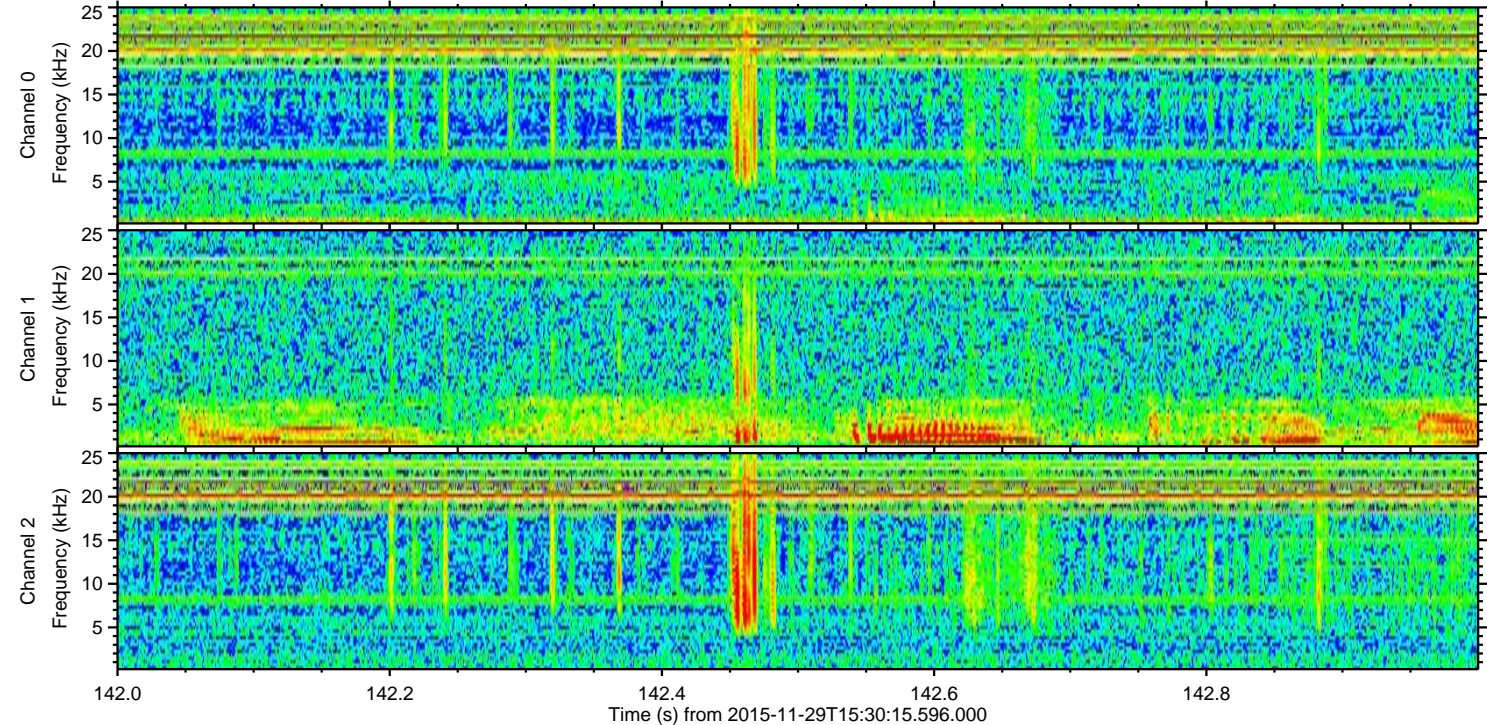
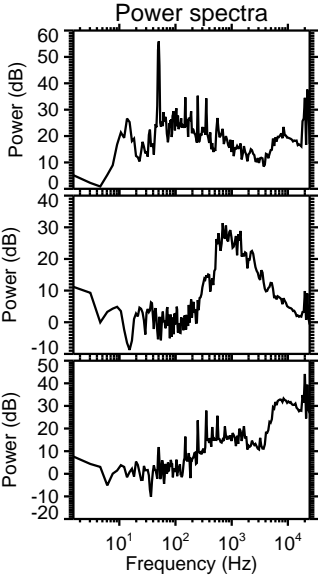
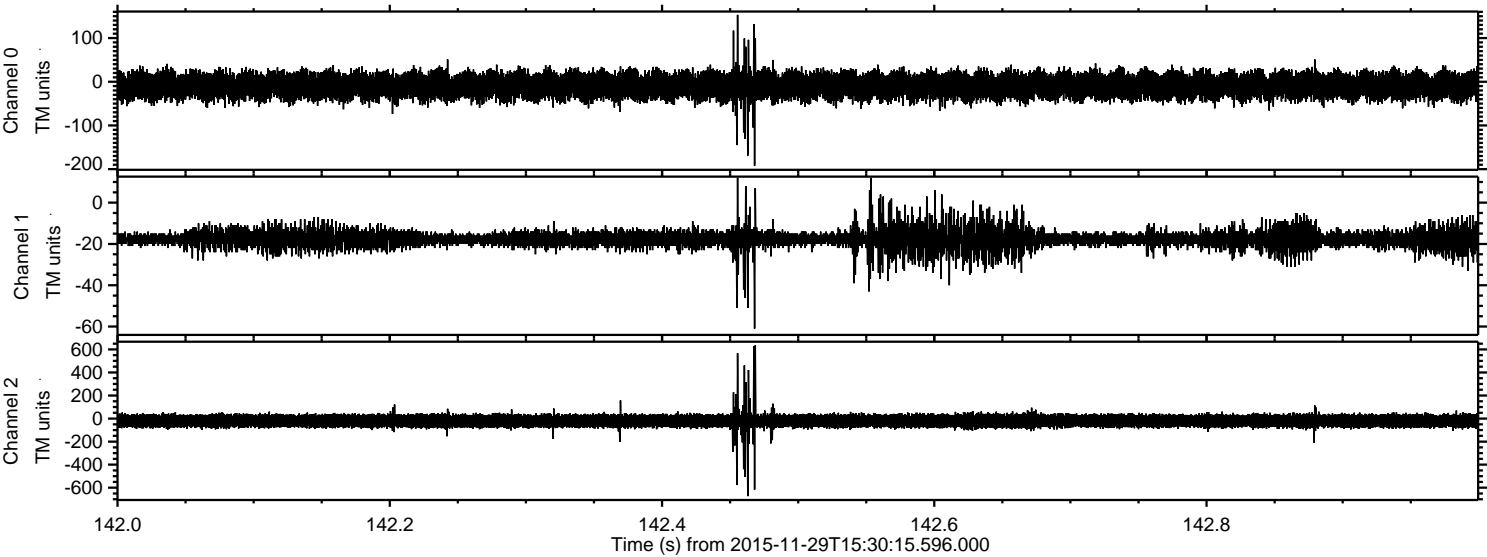

ELMAVAN 3D WAVEFORMS (Measured data sampled at 50 kHz) 51000 packets of 144 samples from 2015-11-29T15:30:15.596.000. Part 109/147

Processed Mon Dec 7 14:53:00 2015 by ELM ver.2012-10-06 from 001__elm20151129_153014__dat00.bin

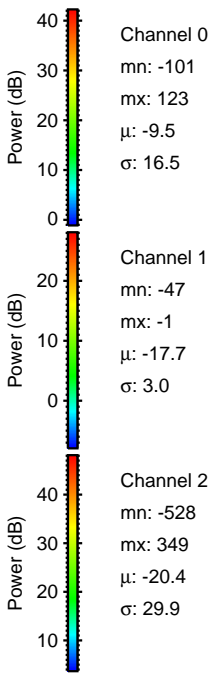
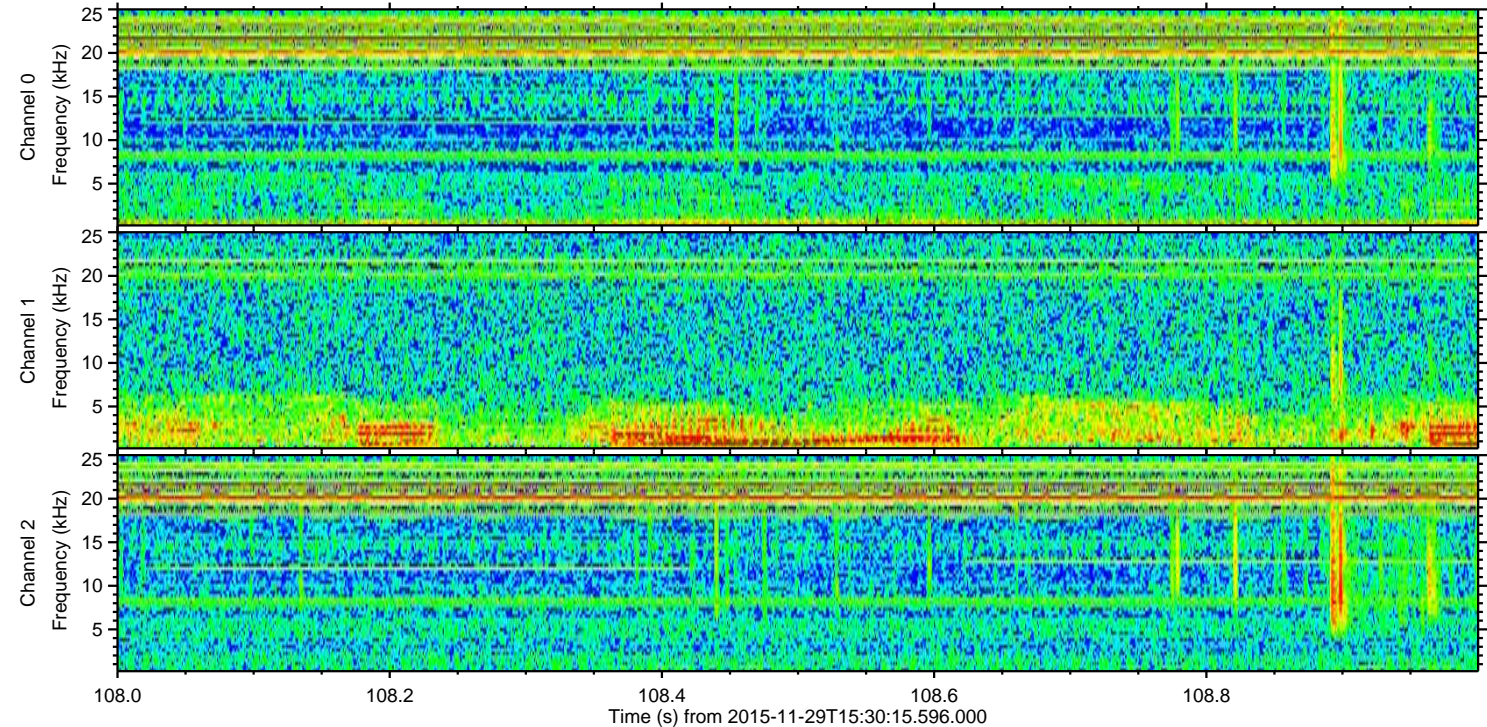
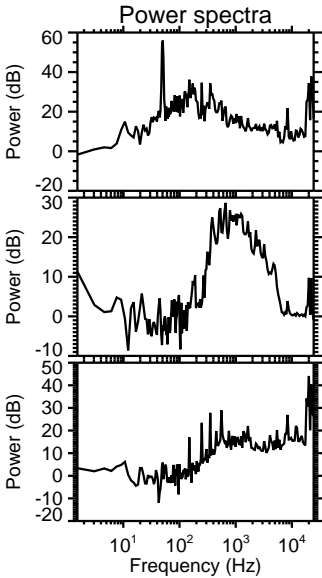
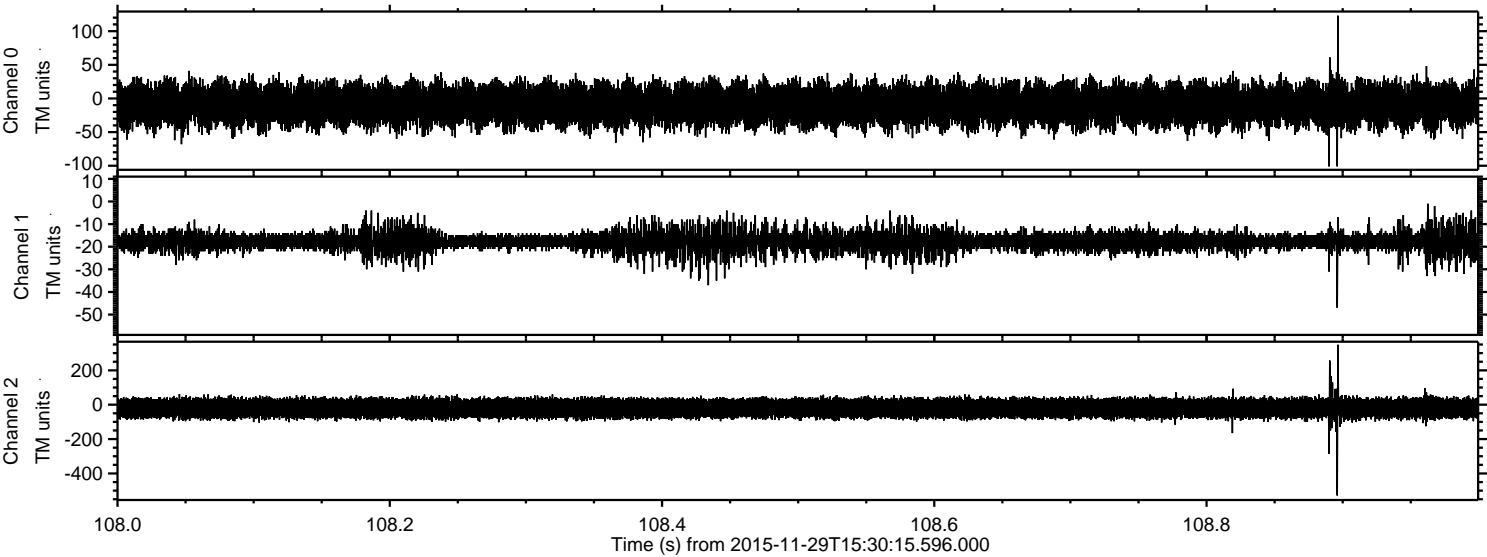

ELMAVAN 3D WAVEFORMS (Measured data sampled at 50 kHz) 51000 packets of 144 samples from 2015-11-29T15:30:15.596.000. Part 133/147

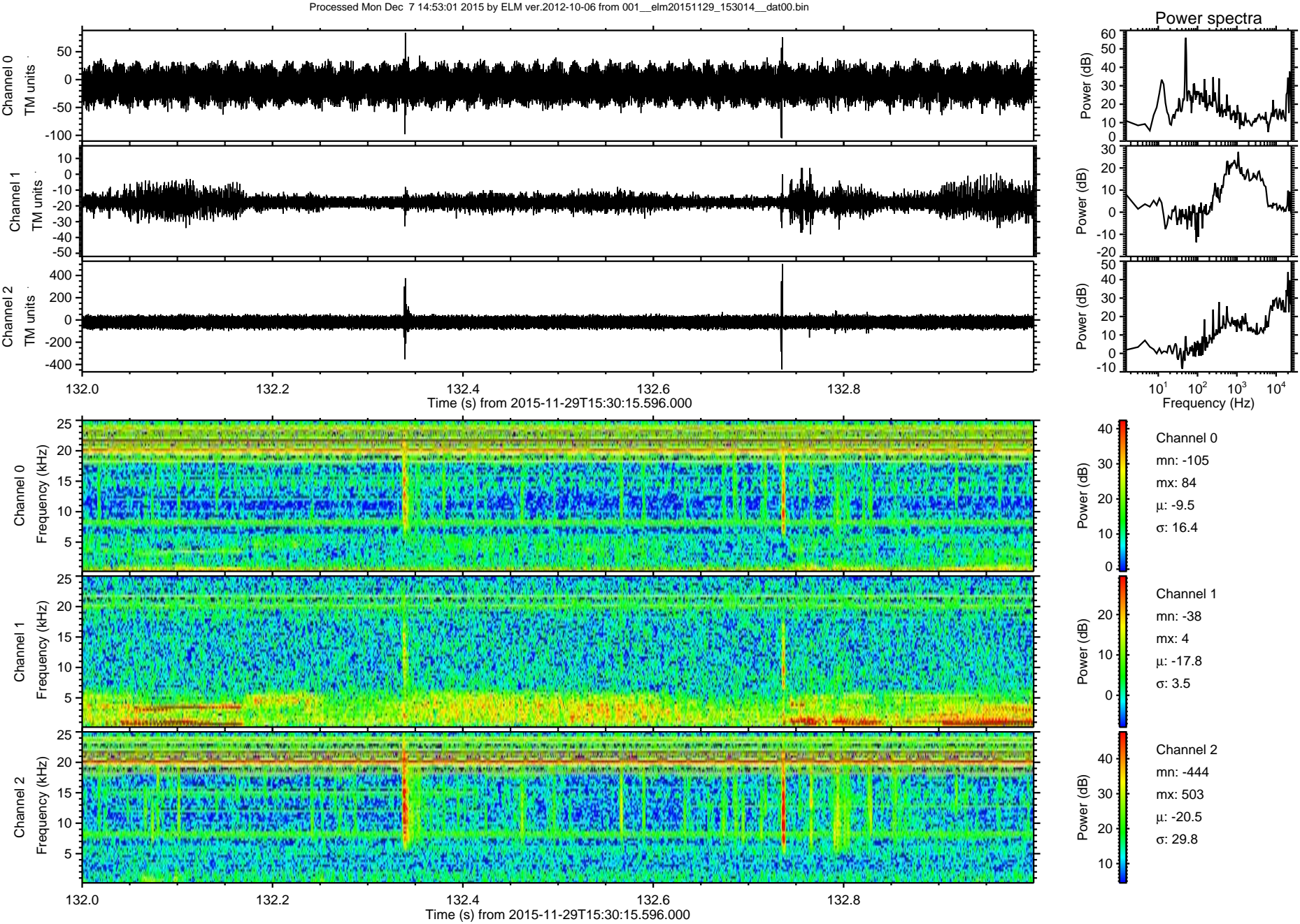

Processed Mon Dec 7 14:53:02 2015 by ELM ver.2012-10-06 from 001__elm20151129_153014__dat00.bin

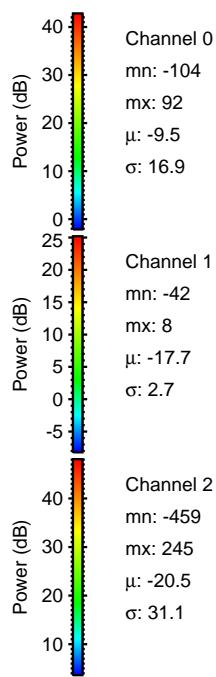
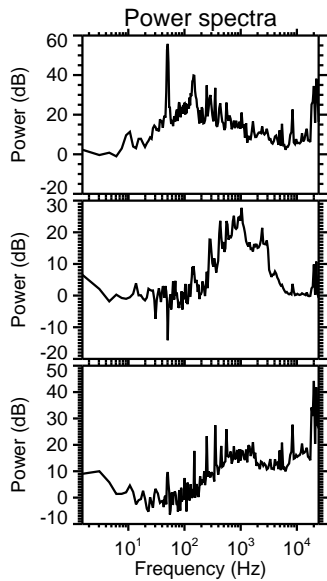
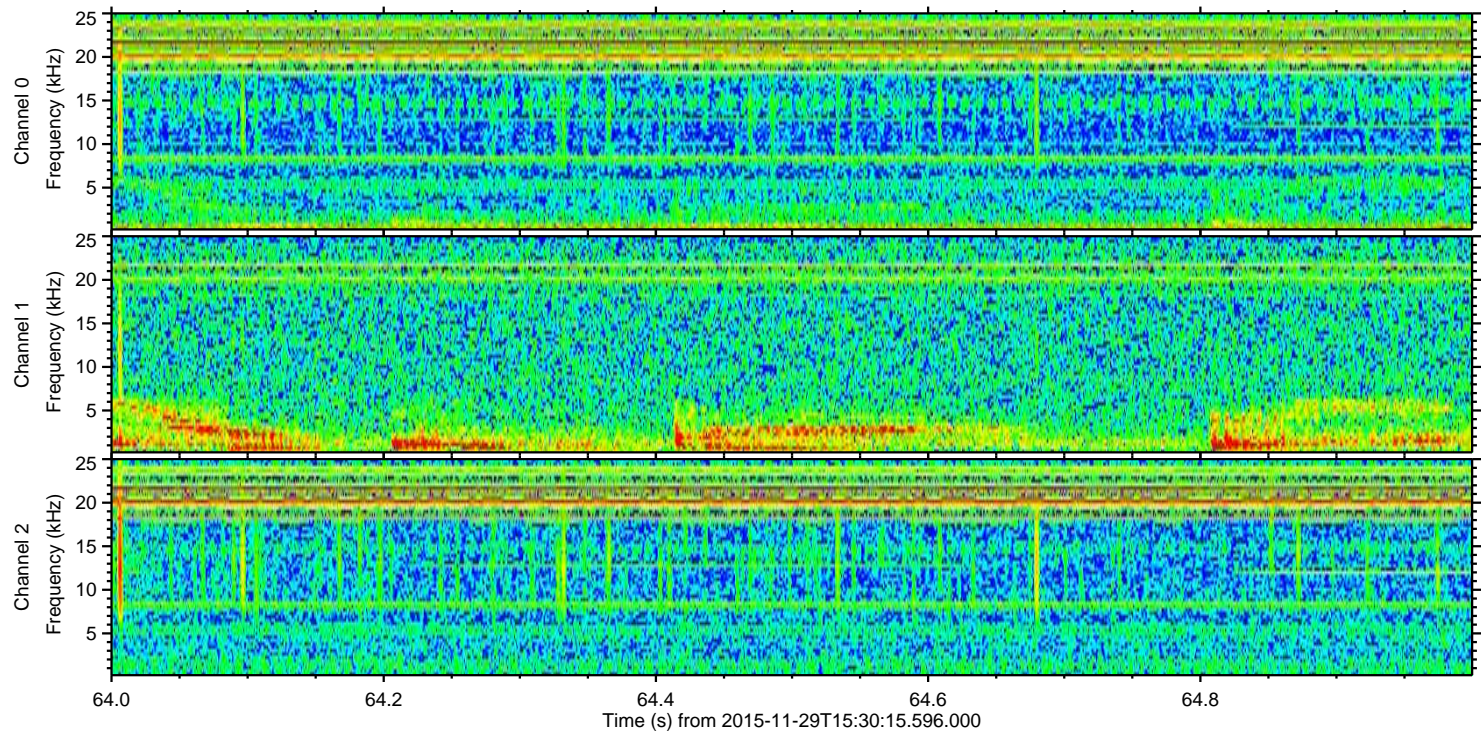
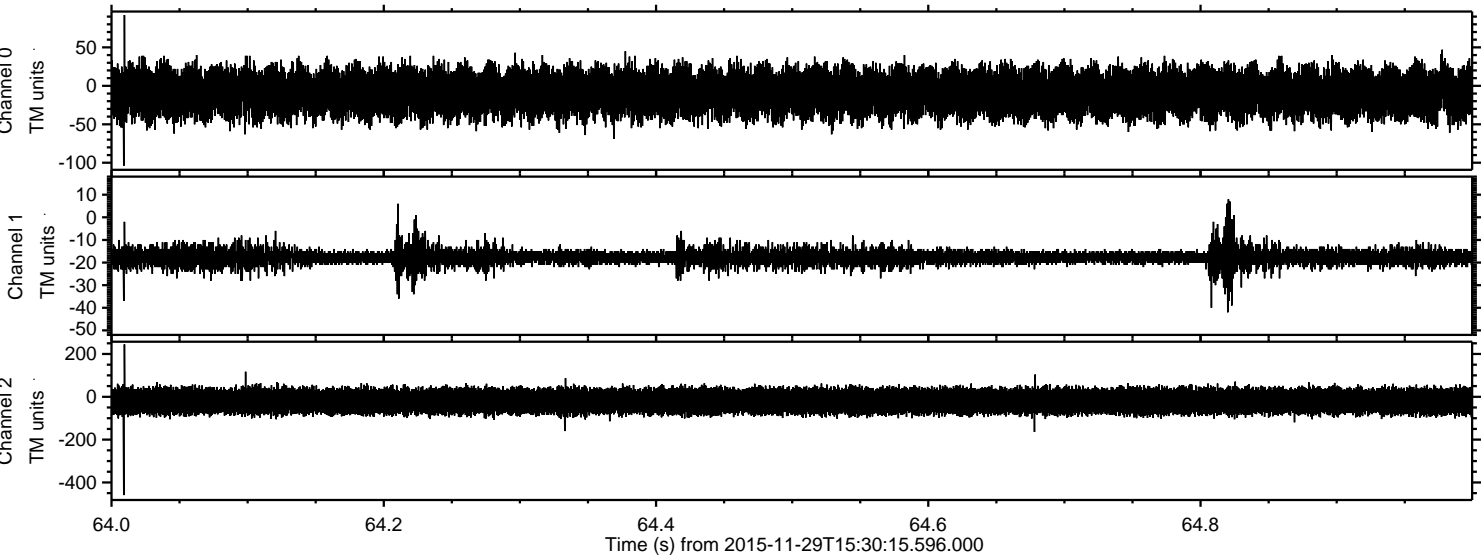

Power spectra

Channel 0
mn: -104
mx: 92
 μ : -9.5
 σ : 16.9

Channel 1
mn: -42
mx: 8
 μ : -17.7
 σ : 2.7

Channel 2
mn: -459
mx: 245
 μ : -20.5
 σ : 31.1

