

# ELMAVAN 3D WAVEFORMS (Measured data sampled at 50 kHz) 51000 packets of 144 samples from 2015-11-29T02:19:43.687.999.

Processed Sat Dec 5 04:44:24 2015 by ELM ver.2012-10-06 from 001\_\_elm20151129\_021942\_\_dat00.bin

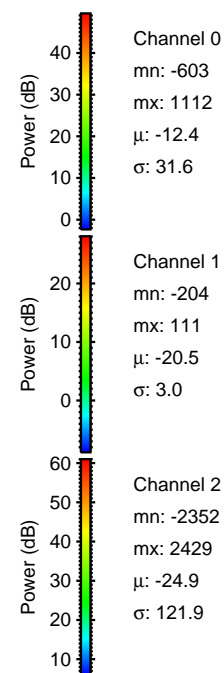
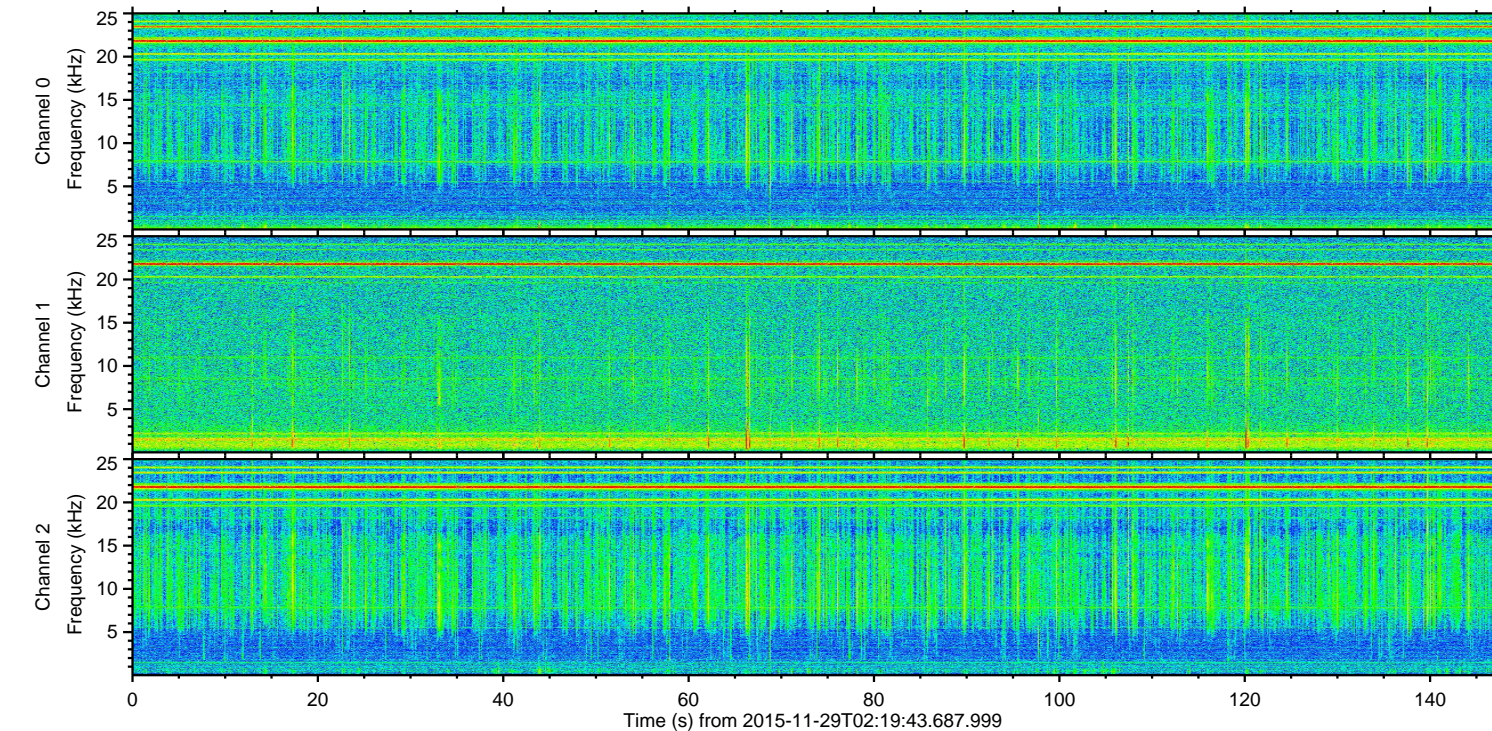
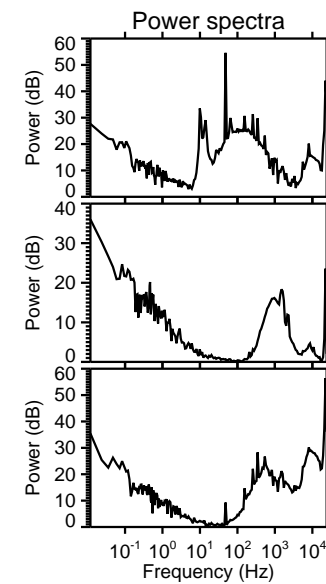
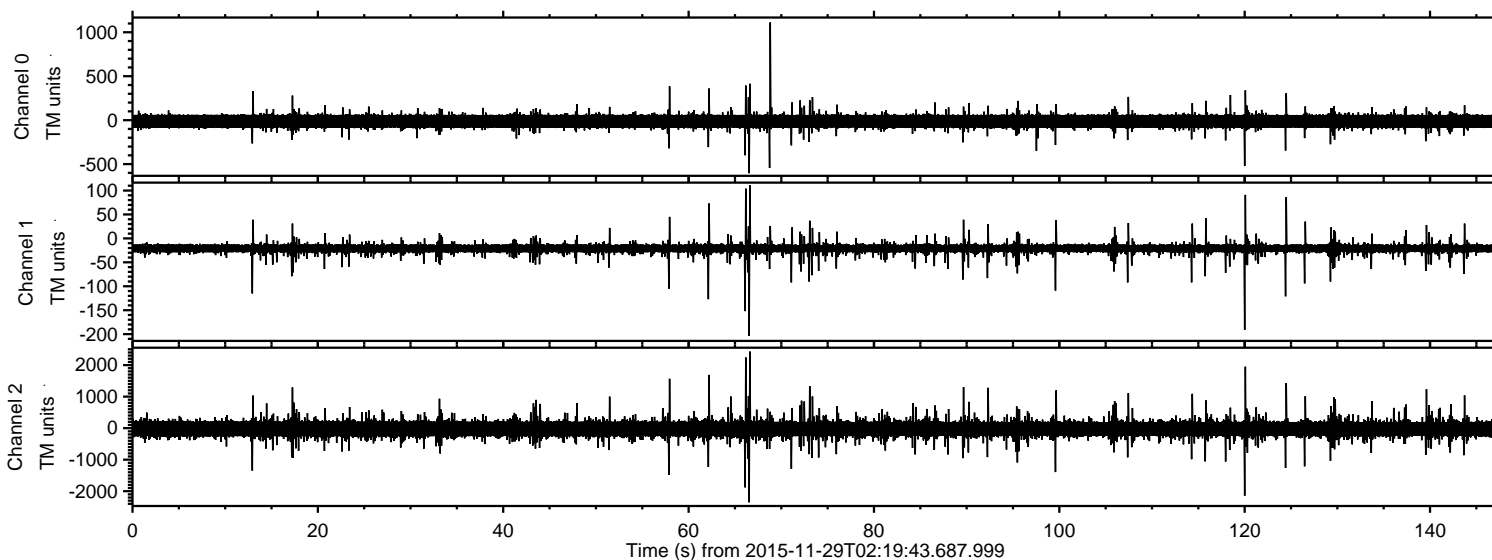

ELMAVAN 3D WAVEFORMS (Measured data sampled at 50 kHz) 51000 packets of 144 samples from 2015-11-29T02:19:43.687.999. Part 67/147

Processed Sat Dec 5 04:44:35 2015 by ELM ver.2012-10-06 from 001\_\_elm20151129\_021942\_\_dat00.bin

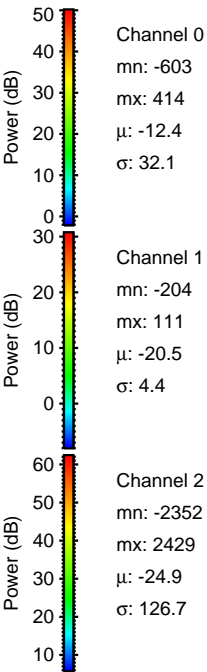
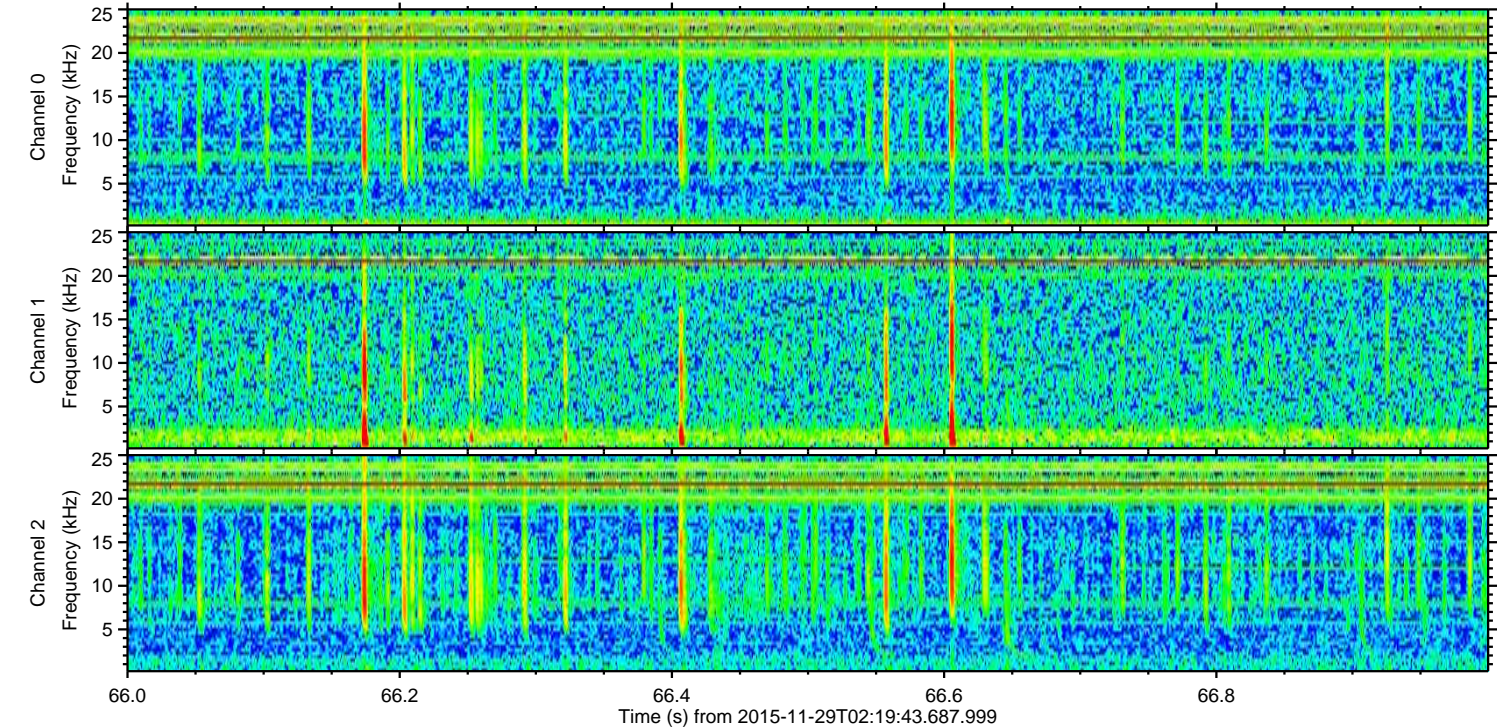
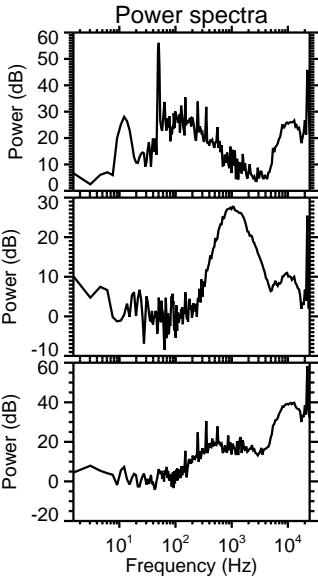
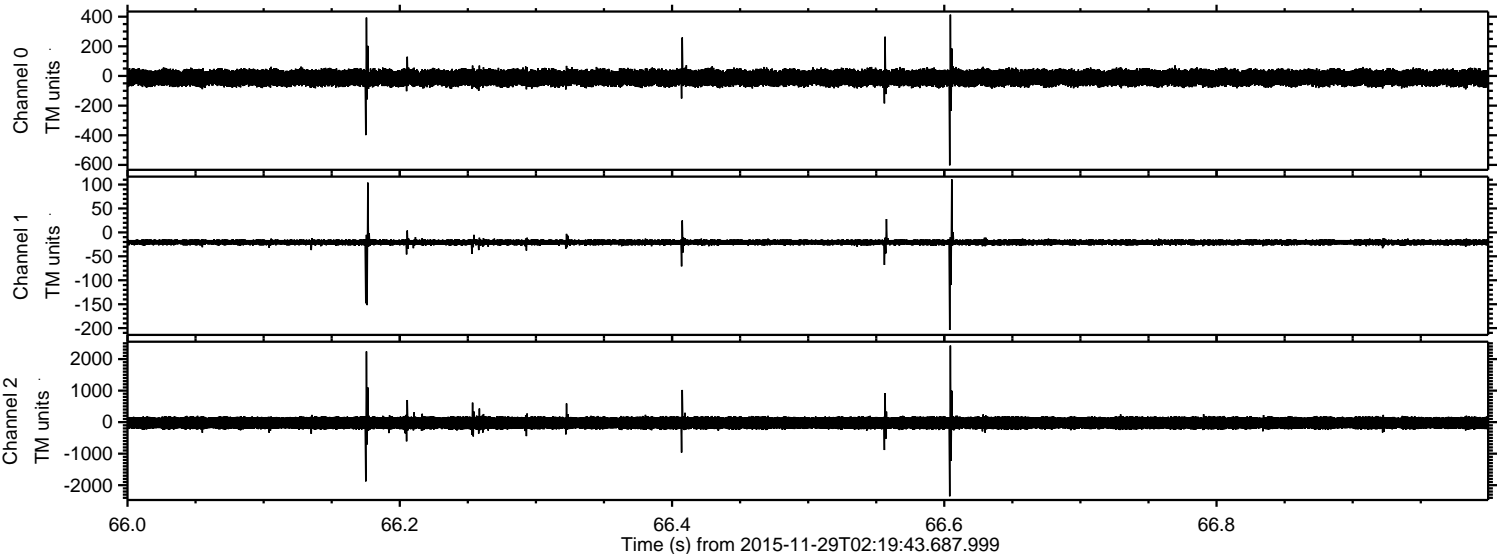

ELMAVAN 3D WAVEFORMS (Measured data sampled at 50 kHz) 51000 packets of 144 samples from 2015-11-29T02:19:43.687.999. Part 121/147

Processed Sat Dec 5 04:44:36 2015 by ELM ver.2012-10-06 from 001\_\_elm20151129\_021942\_\_dat00.bin

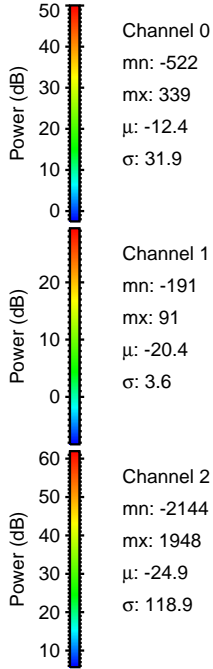
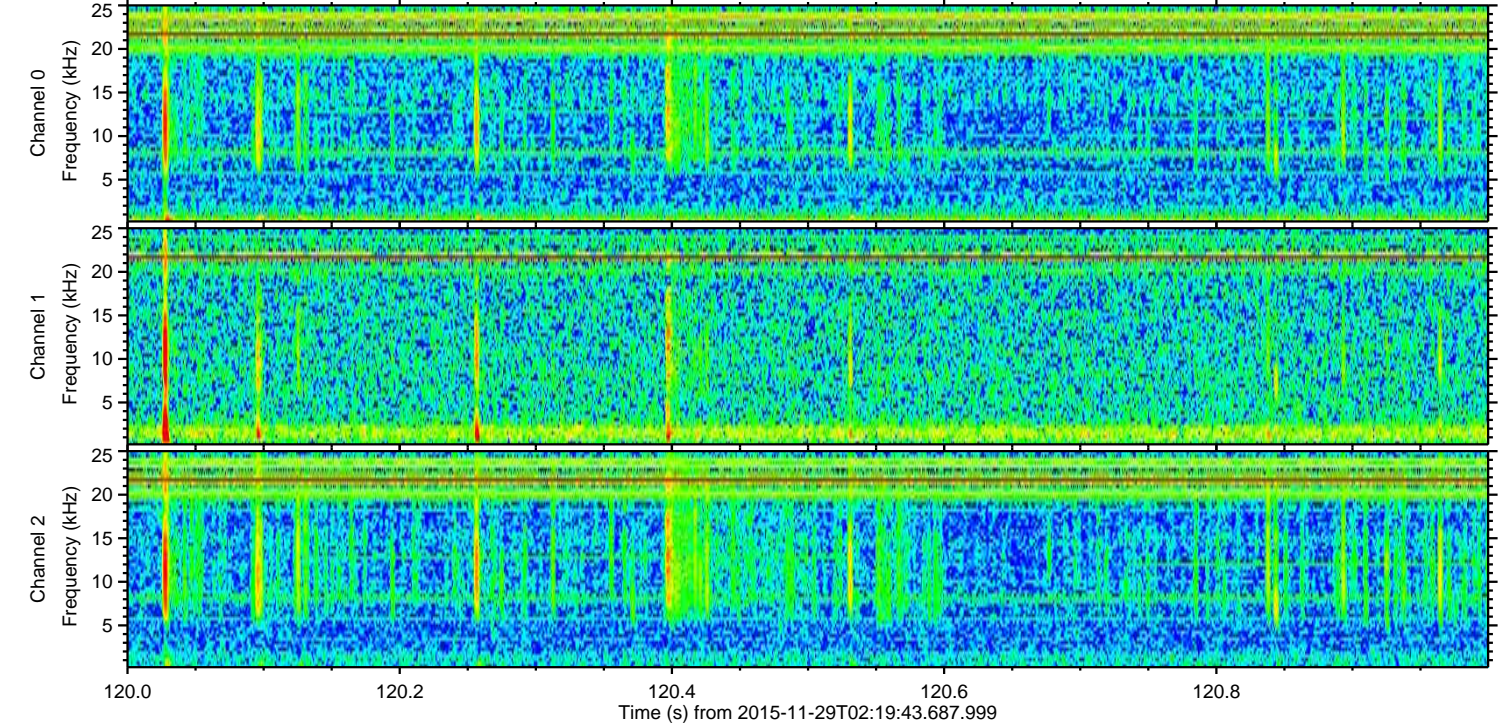
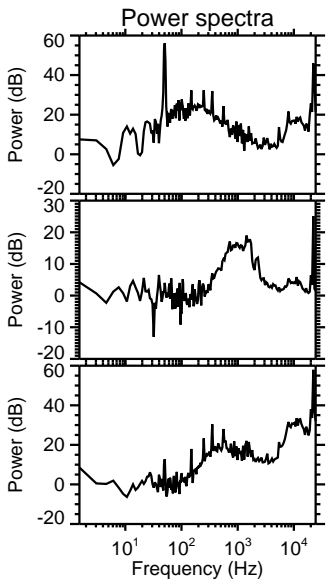
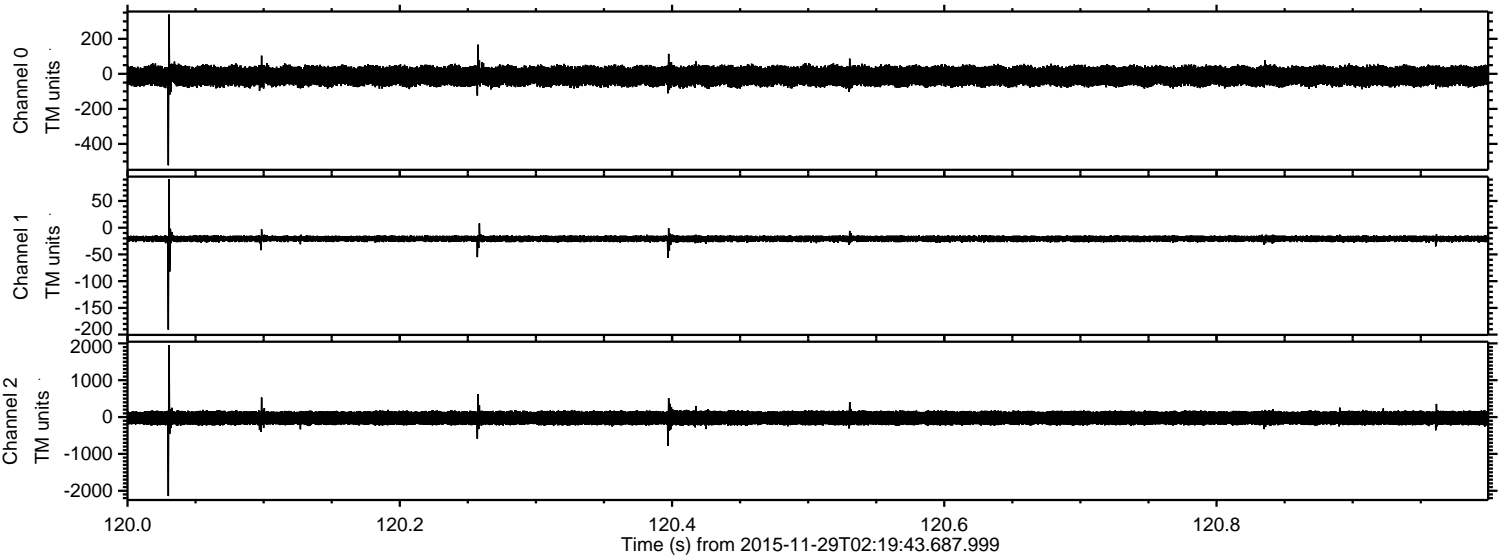

ELMAVAN 3D WAVEFORMS (Measured data sampled at 50 kHz) 51000 packets of 144 samples from 2015-11-29T02:19:43.687.999. Part 63/147

Processed Sat Dec 5 04:44:37 2015 by ELM ver.2012-10-06 from 001\_\_elm20151129\_021942\_\_dat00.bin

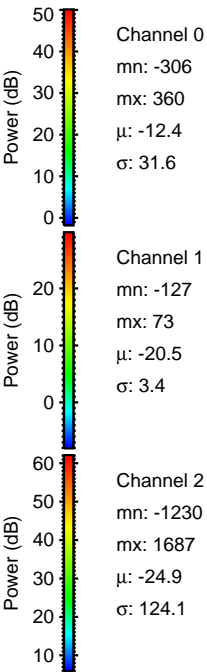
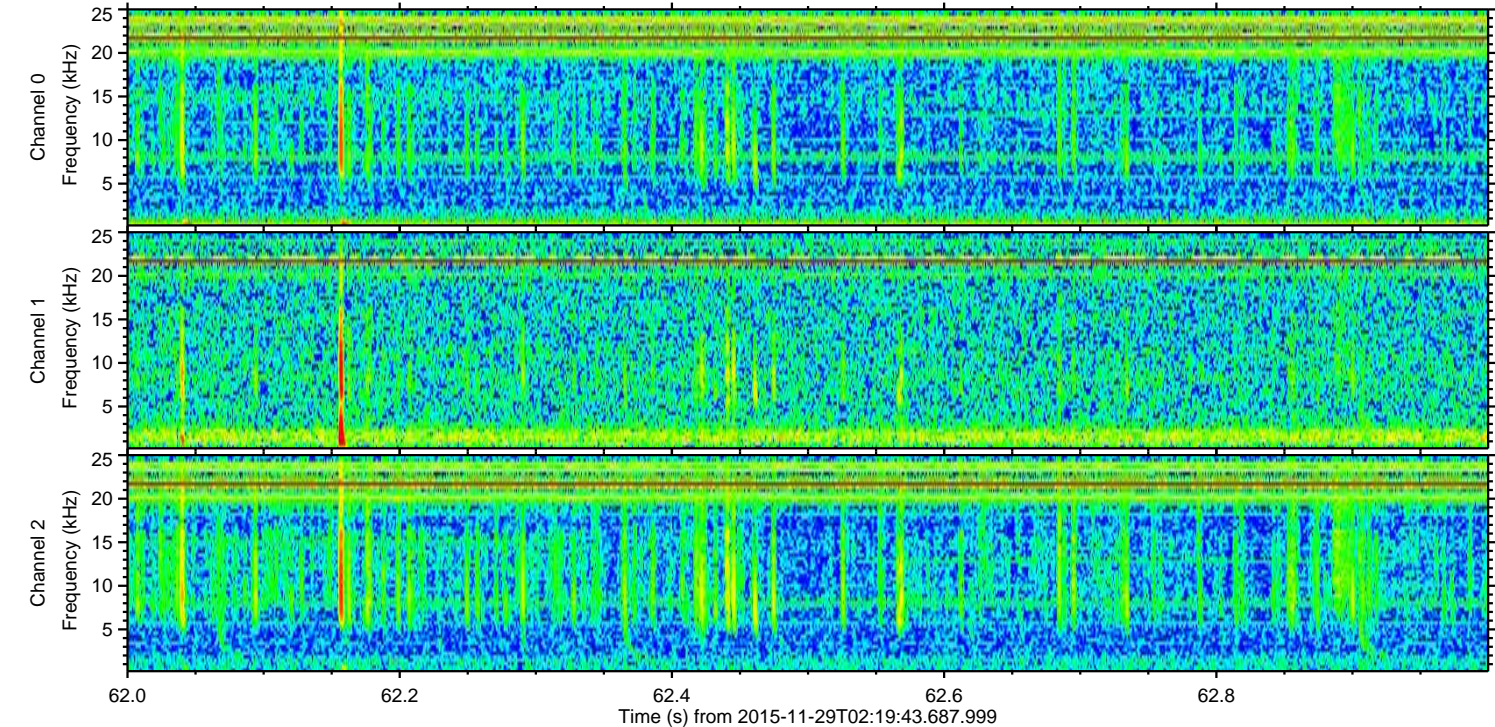
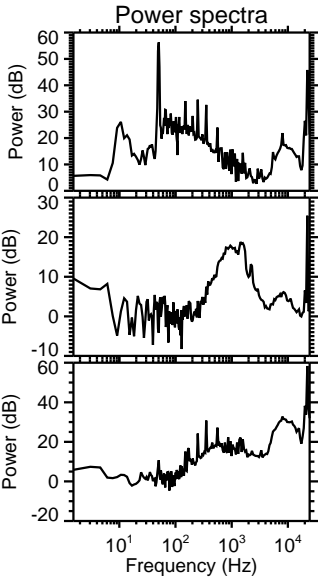
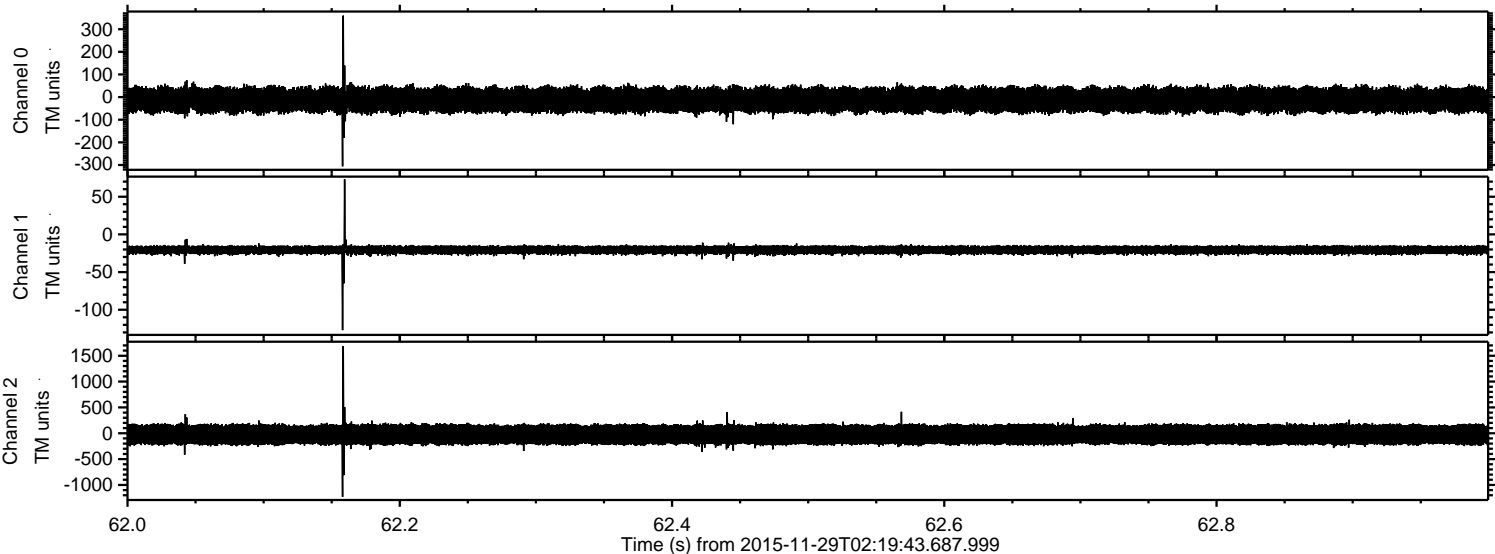

Processed Sat Dec 5 04:44:38 2015 by ELM ver.2012-10-06 from 001\_\_elm20151129\_021942\_\_dat00.bin

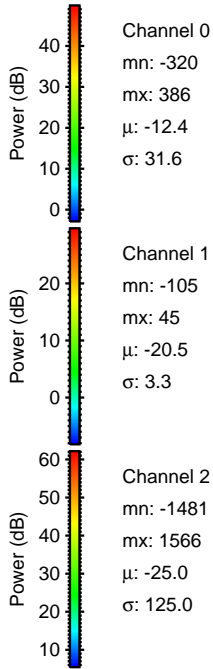
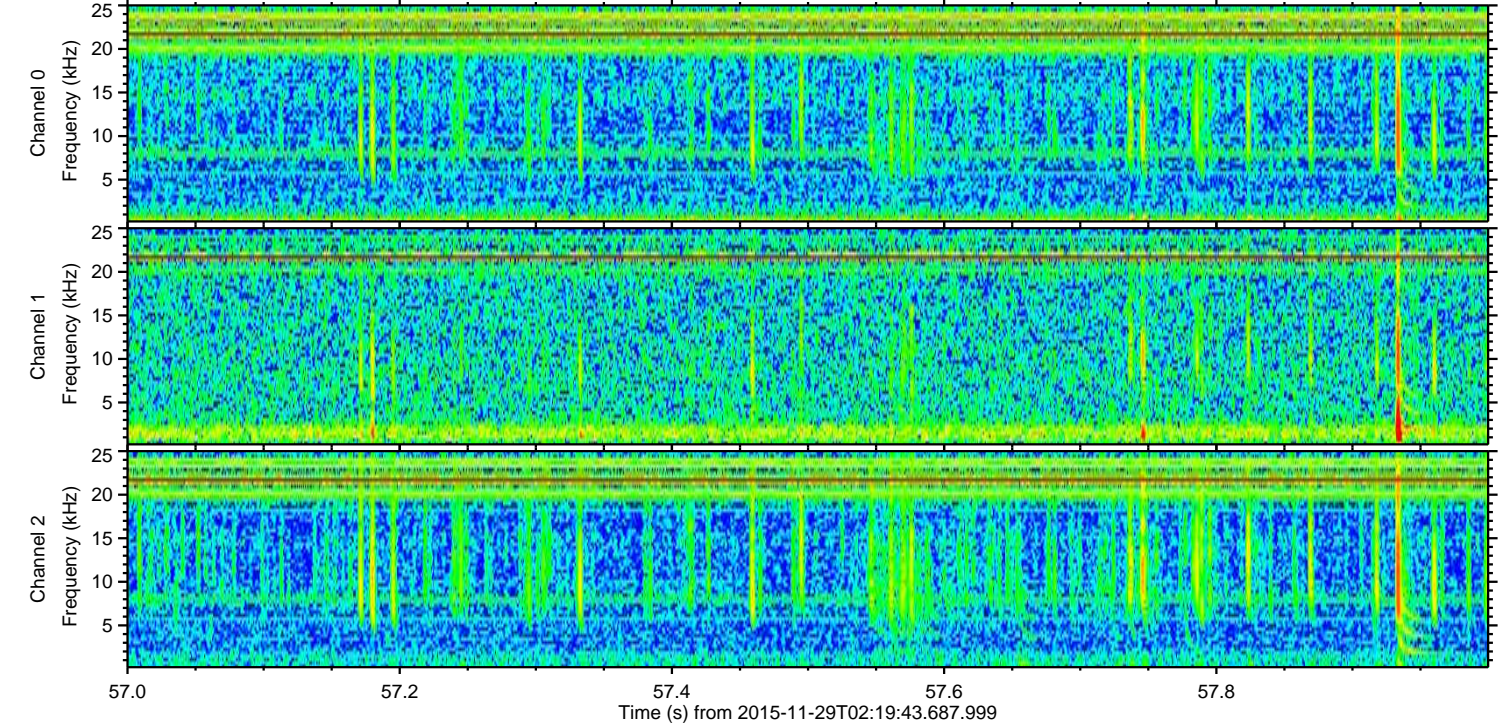
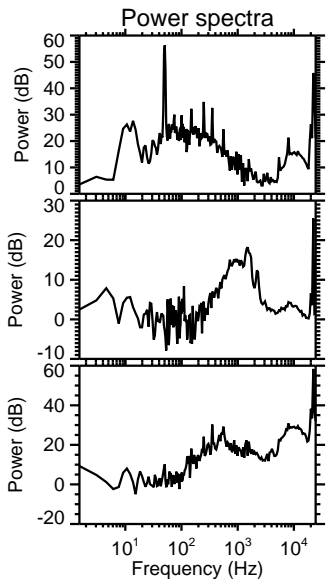
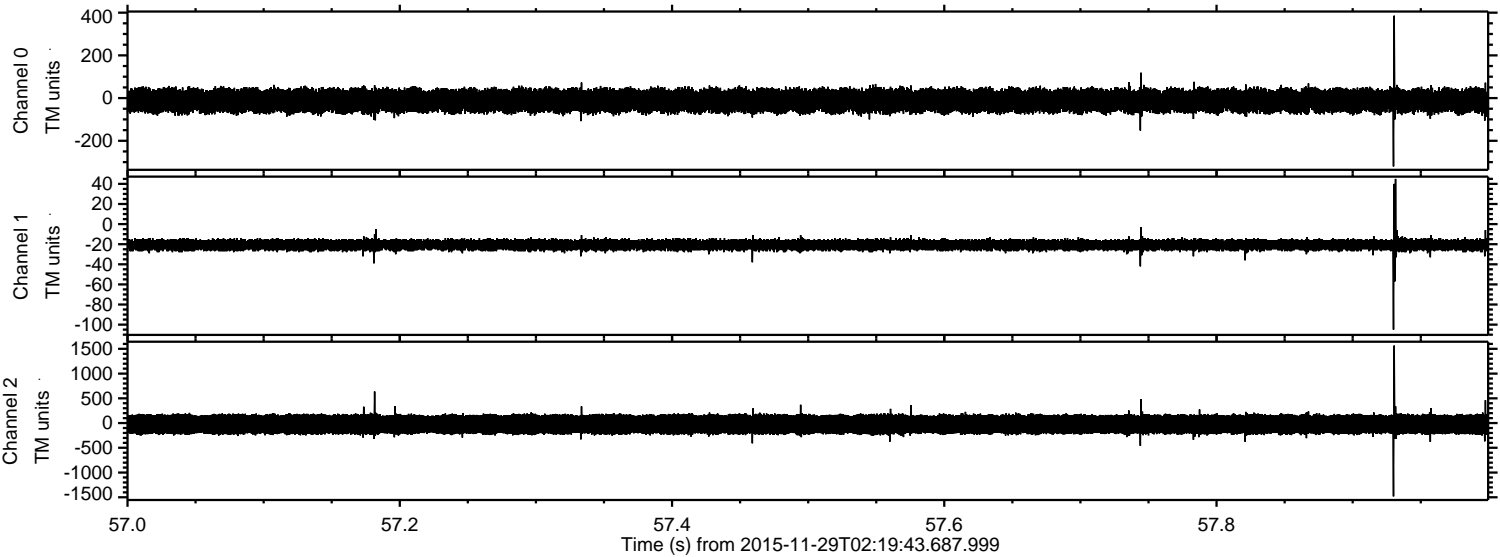

ELMAVAN 3D WAVEFORMS (Measured data sampled at 50 kHz) 51000 packets of 144 samples from 2015-11-29T02:19:43.687.999. Part 125/147

Processed Sat Dec 5 04:44:39 2015 by ELM ver.2012-10-06 from 001\_\_elm20151129\_021942\_\_dat00.bin

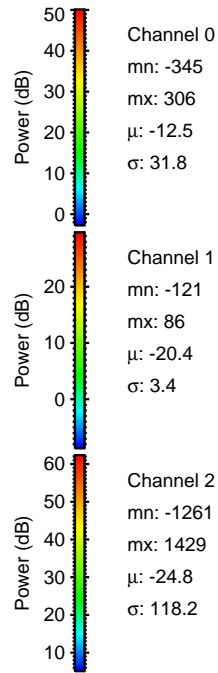
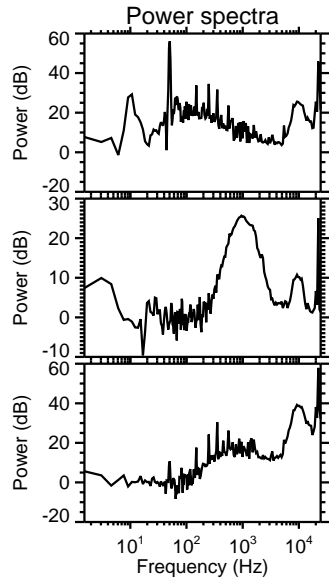
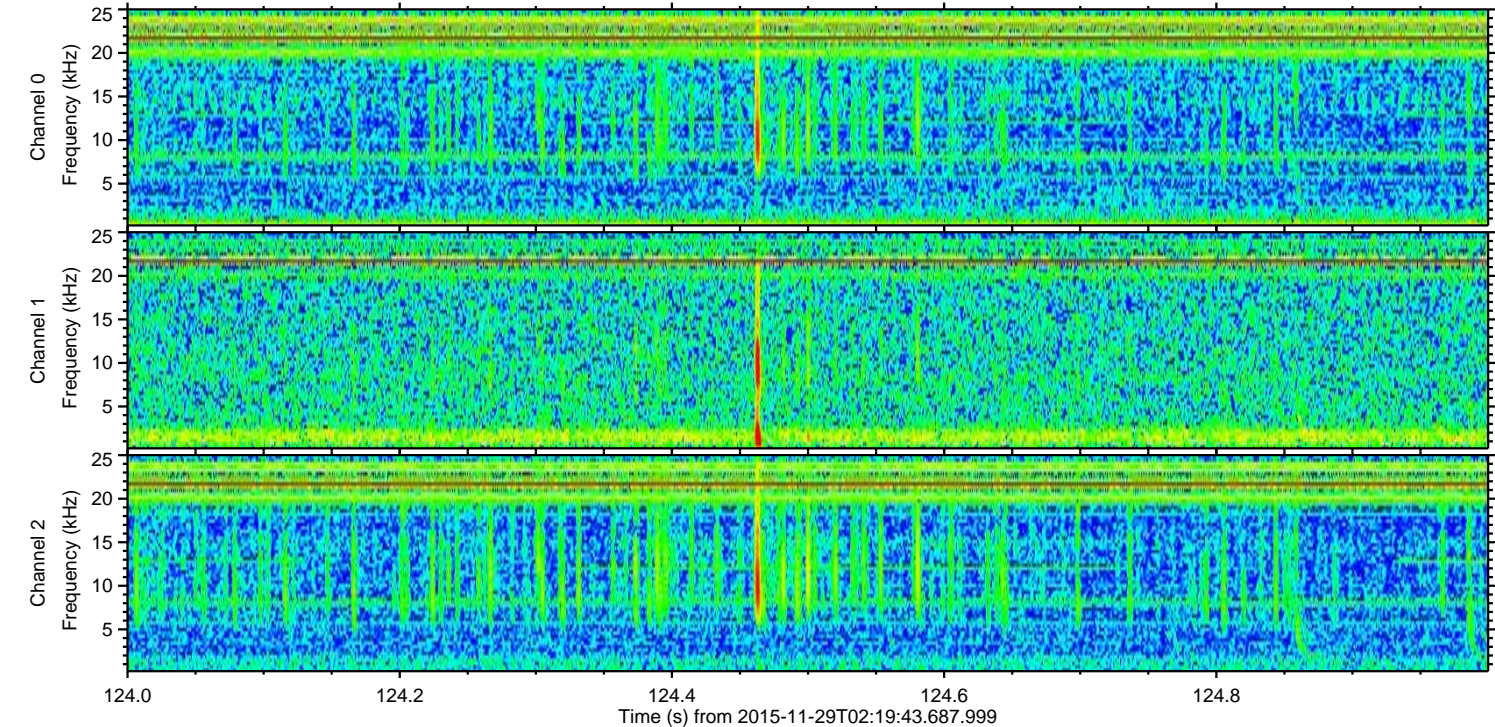
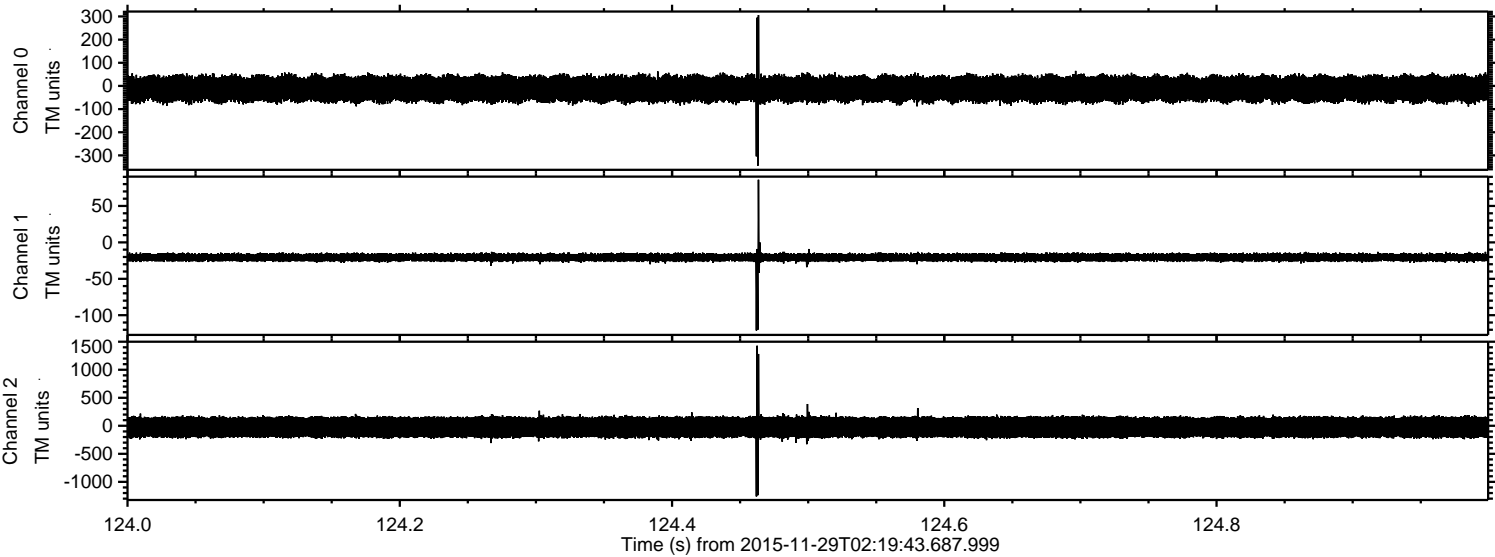

ELMAVAN 3D WAVEFORMS (Measured data sampled at 50 kHz) 51000 packets of 144 samples from 2015-11-29T02:19:43.687.999. Part 100/147

Processed Sat Dec 5 04:44:40 2015 by ELM ver.2012-10-06 from 001\_\_elm20151129\_021942\_\_dat00.bin

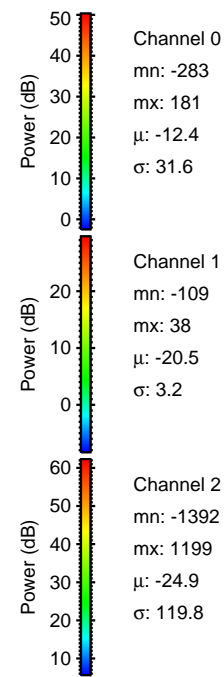
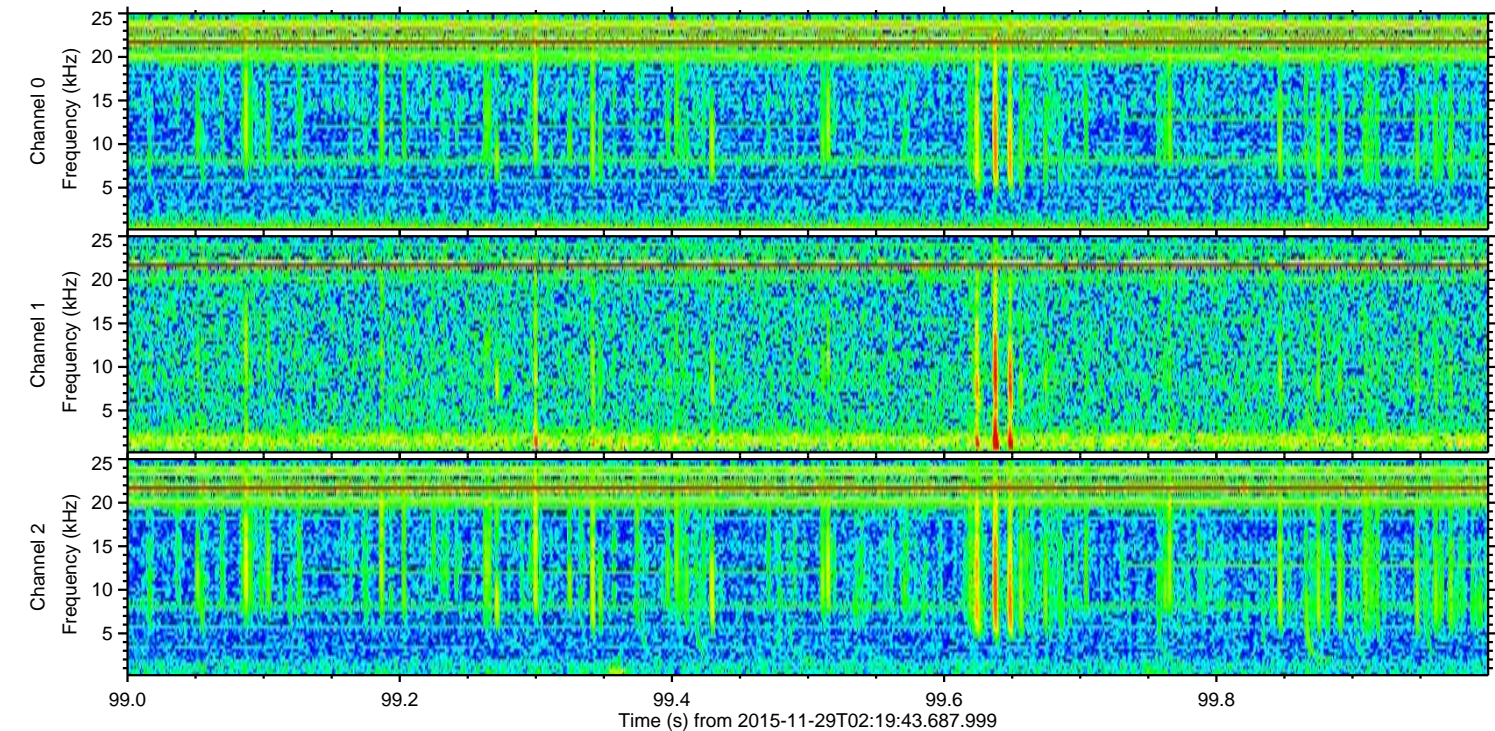
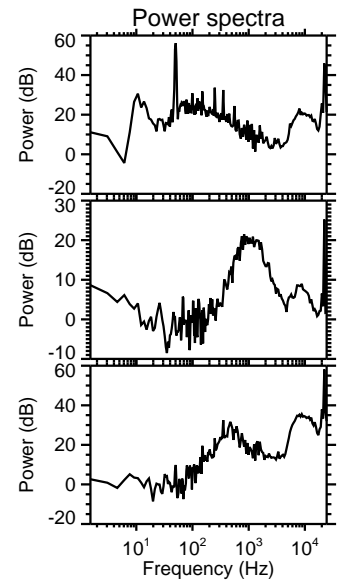
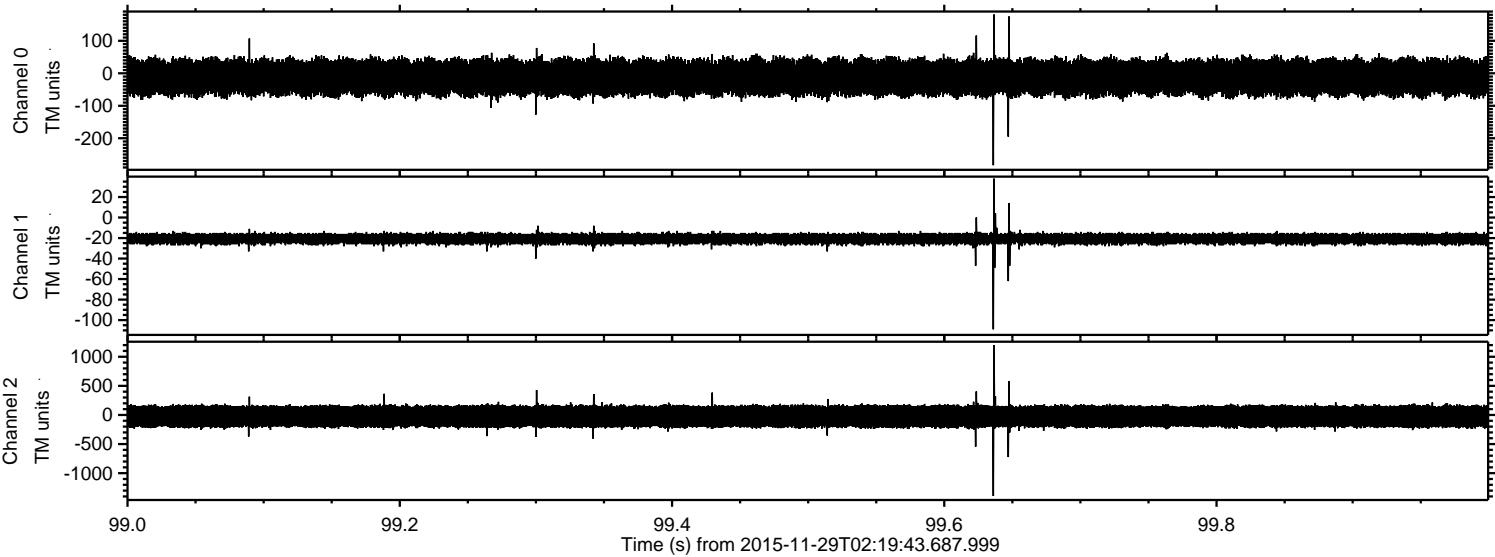

Processed Sat Dec 5 04:44:41 2015 by ELM ver.2012-10-06 from 001\_\_elm20151129\_021942\_\_dat00.bin

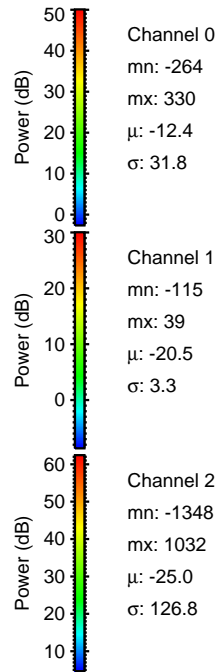
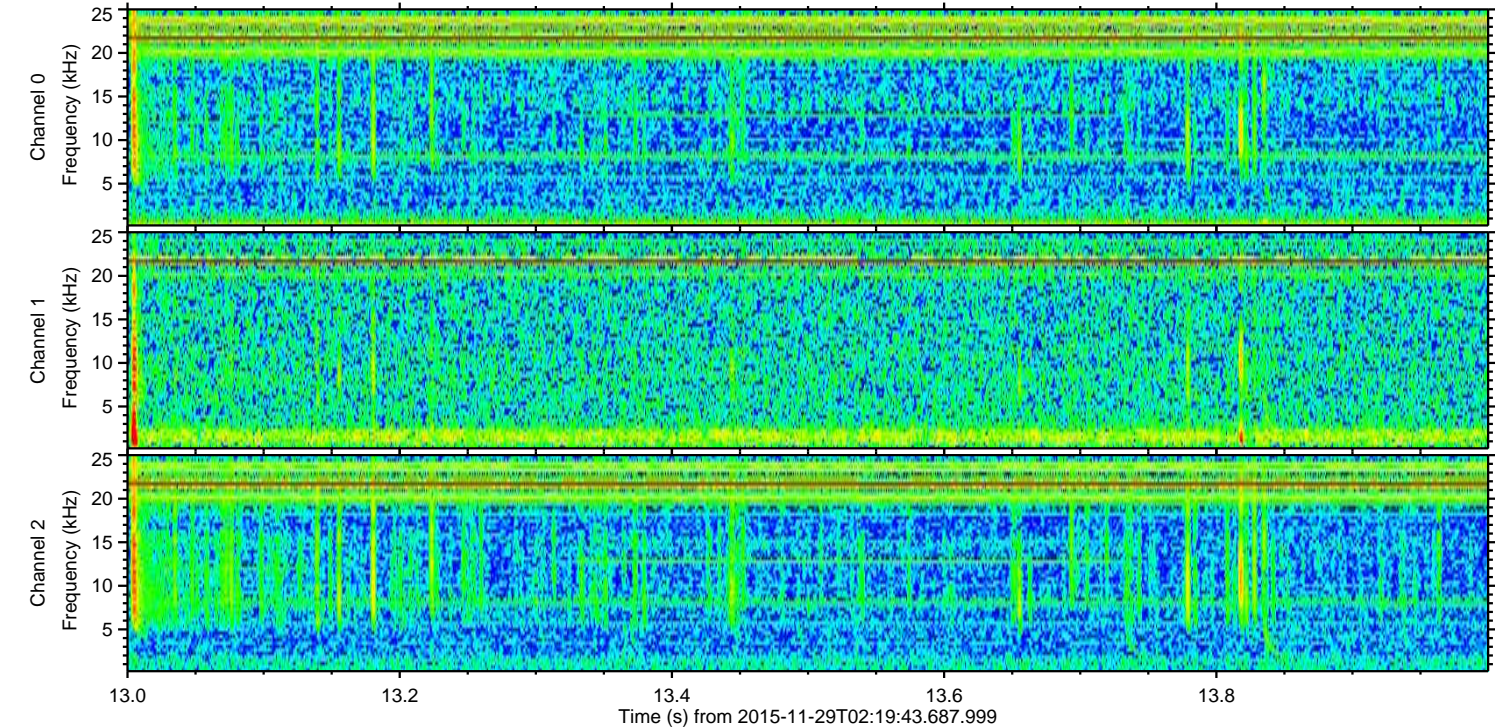
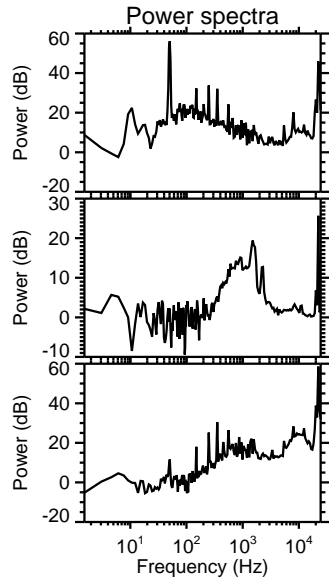
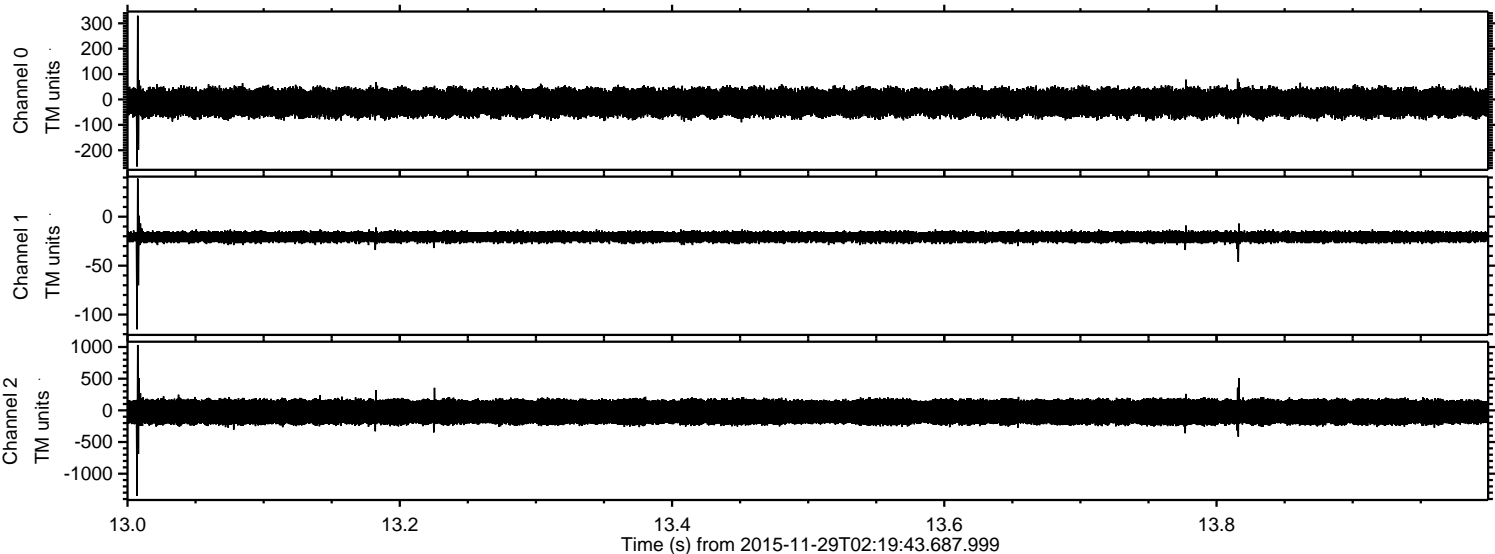

Processed Sat Dec 5 04:44:42 2015 by ELM ver.2012-10-06 from 001\_\_elm20151129\_021942\_\_dat00.bin

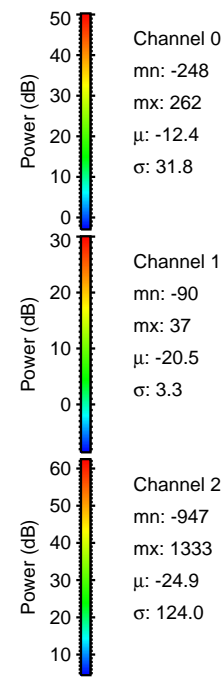
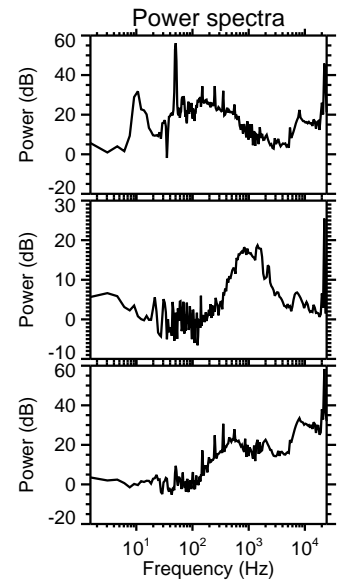
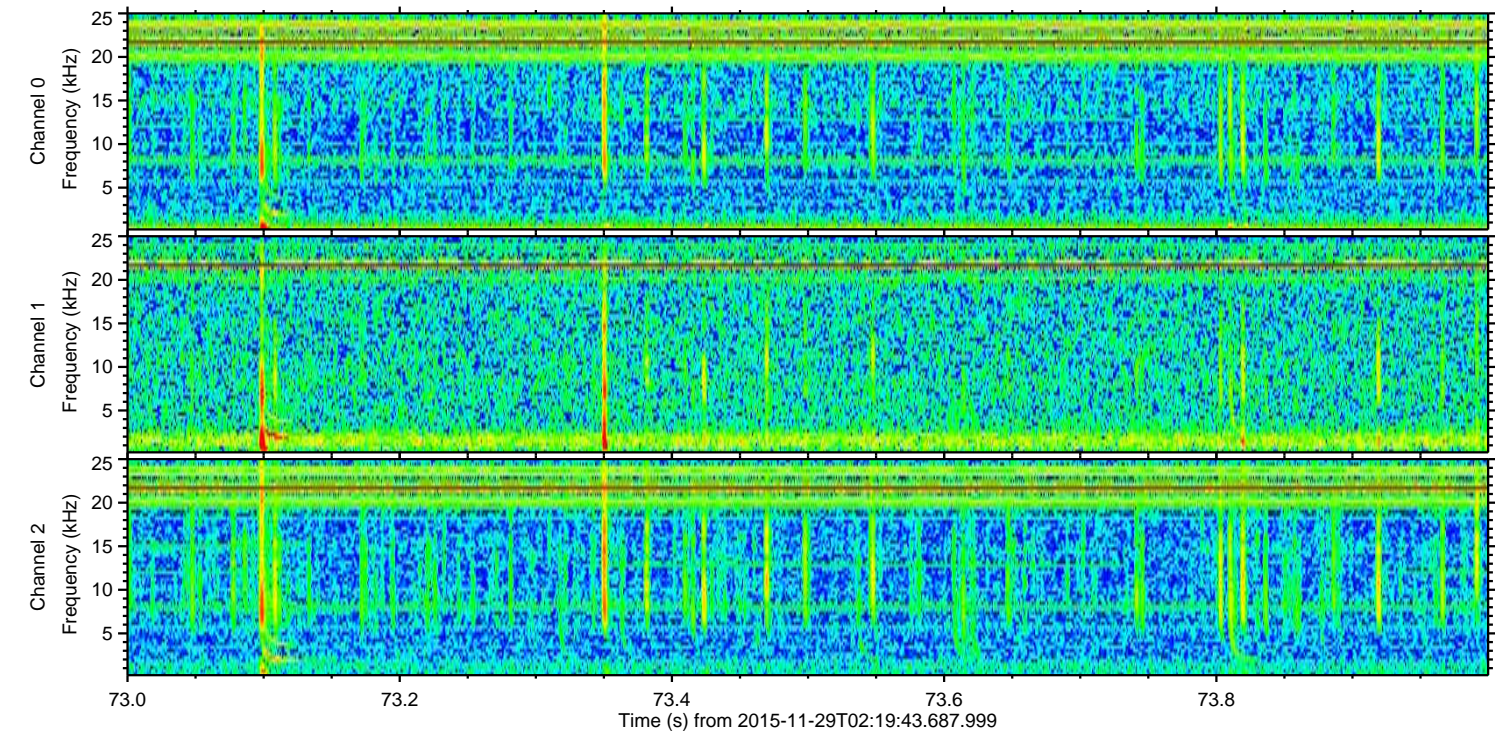
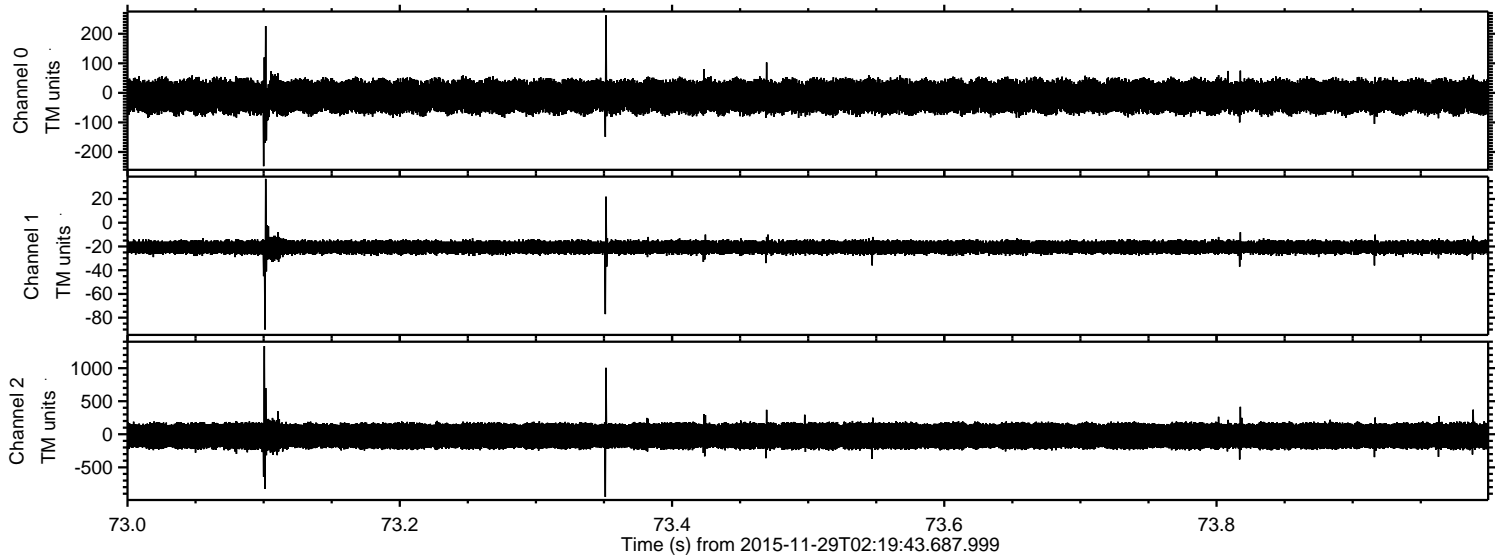

Channel 0  
mn: -248  
mx: 262  
 $\mu$ : -12.4  
 $\sigma$ : 31.8

Channel 1  
mn: -90  
mx: 37  
 $\mu$ : -20.5  
 $\sigma$ : 3.3

Channel 2  
mn: -947  
mx: 1333  
 $\mu$ : -24.9  
 $\sigma$ : 124.0

Processed Sat Dec 5 04:44:43 2015 by ELM ver.2012-10-06 from 001\_\_elm20151129\_021942\_\_dat00.bin

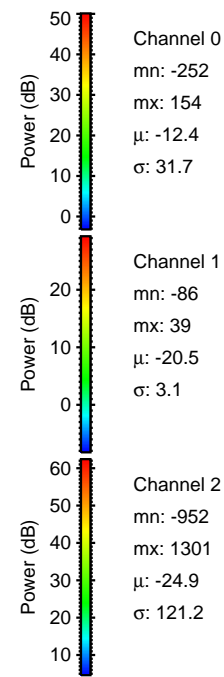
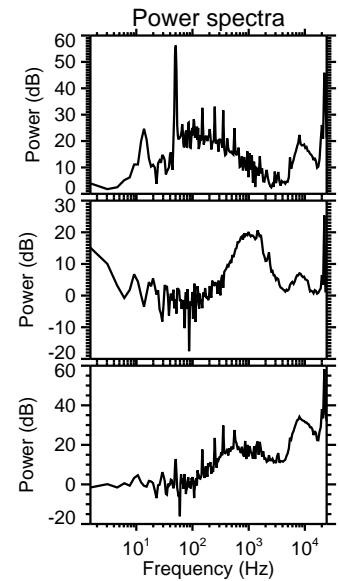
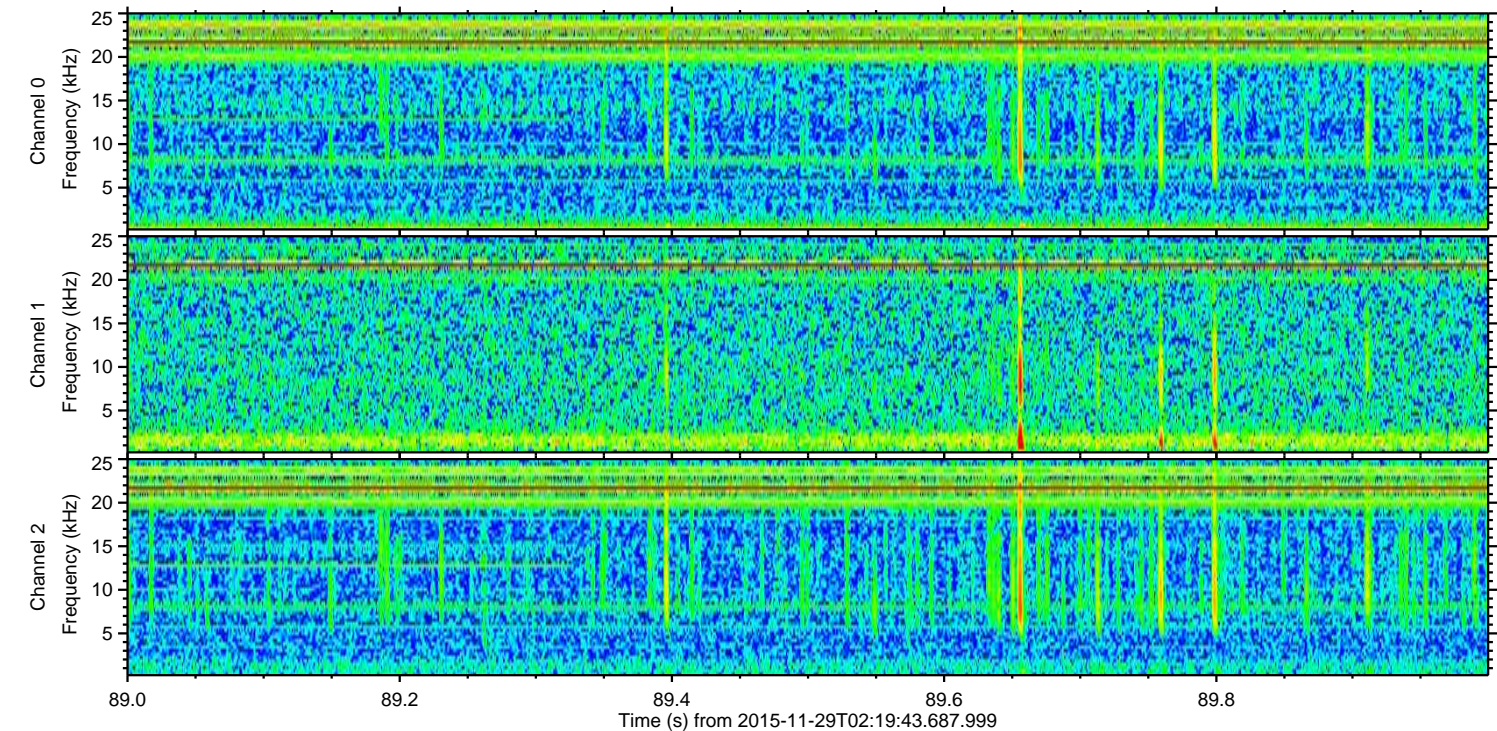
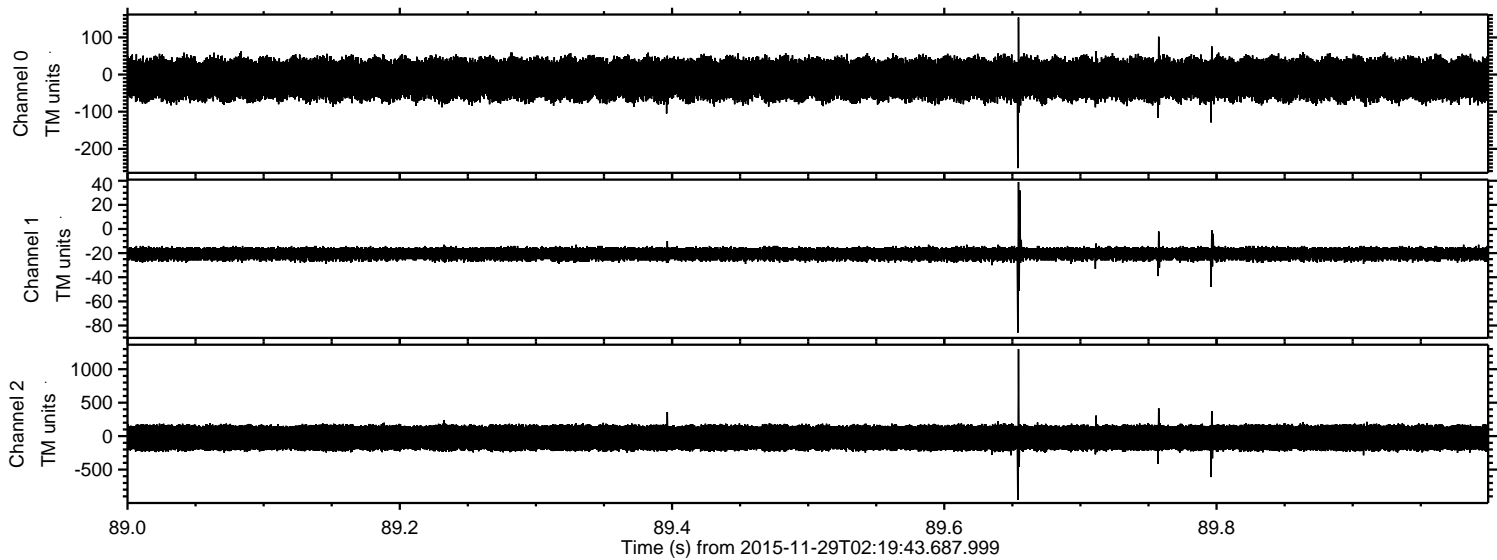

Channel 0  
mn: -252  
mx: 154  
 $\mu$ : -12.4  
 $\sigma$ : 31.7

Channel 1  
mn: -86  
mx: 39  
 $\mu$ : -20.5  
 $\sigma$ : 3.1

Channel 2  
mn: -952  
mx: 1301  
 $\mu$ : -24.9  
 $\sigma$ : 121.2

ELMAVAN 3D WAVEFORMS (Measured data sampled at 50 kHz) 51000 packets of 144 samples from 2015-11-29T02:19:43.687.999. Part 139/147

