

ELMAVAN 3D WAVEFORMS (Measured data sampled at 50 kHz) 51000 packets of 144 samples from 2015-11-28T21:44:32.615.999.

Processed Fri Dec 4 23:54:05 2015 by ELM ver.2012-10-06 from 001__elm20151128_214431__dat00.bin

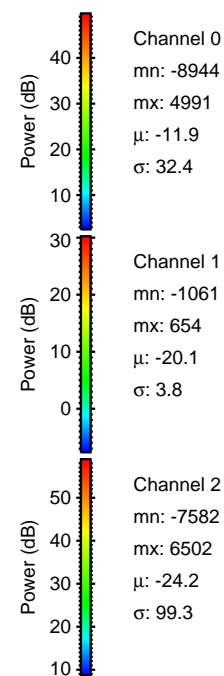

Processed Fri Dec 4 23:54:16 2015 by ELM ver.2012-10-06 from 001__elm20151128_214431__dat00.bin

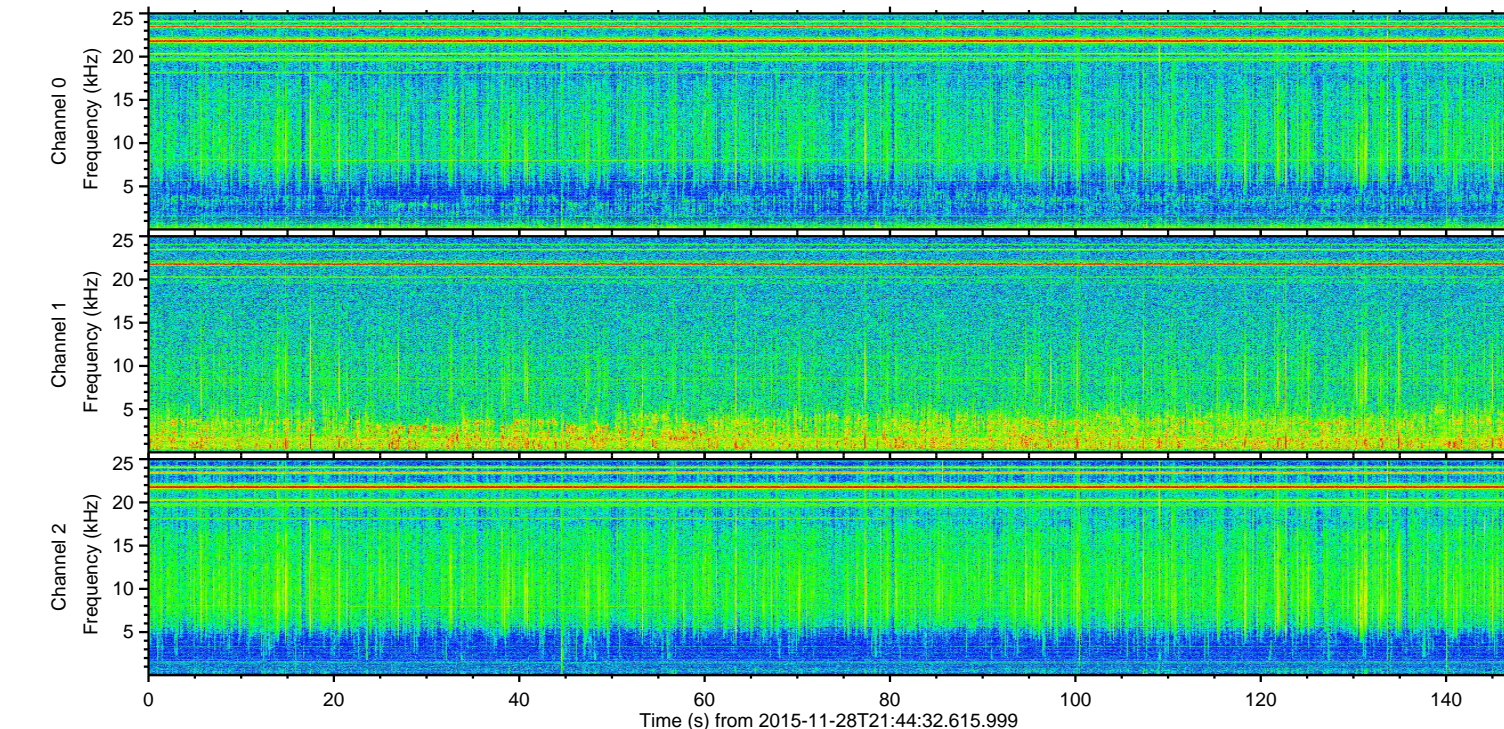
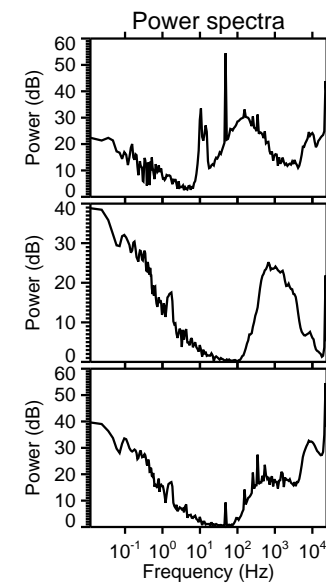
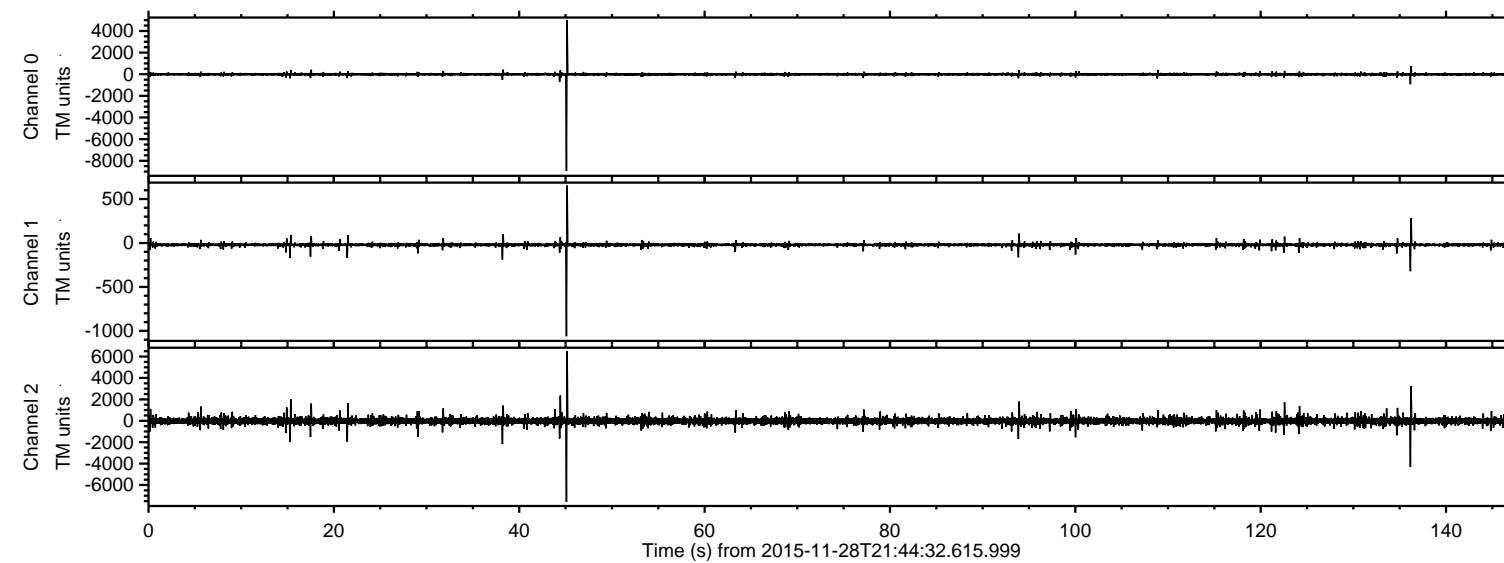
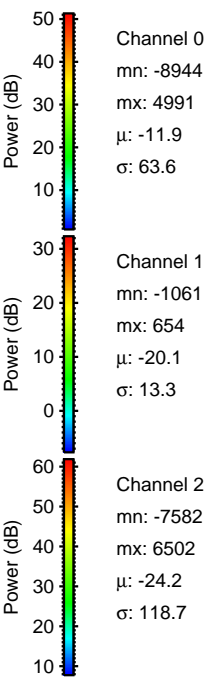
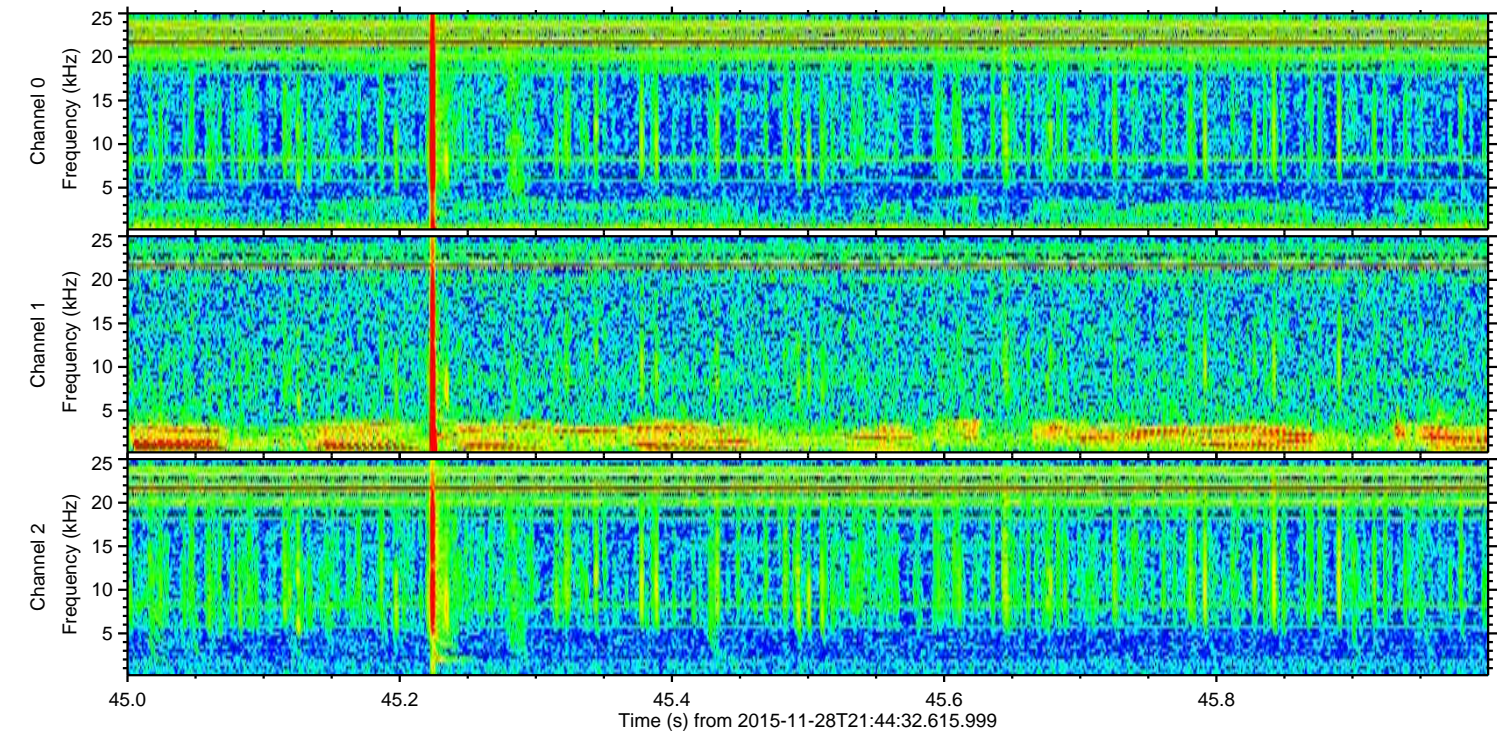
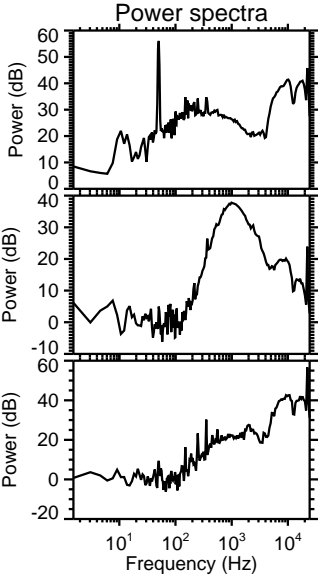
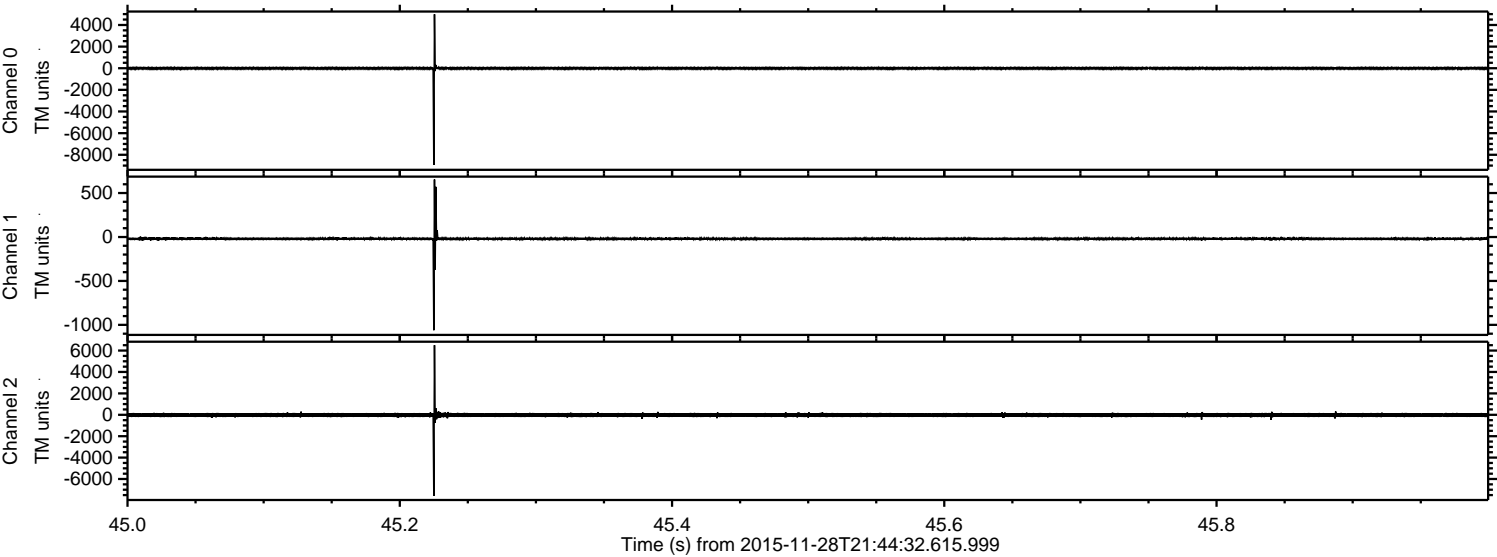

Channel 0
mn: -8944
mx: 4991
 μ : -11.9
 σ : 63.6

Channel 1
mn: -1061
mx: 654
 μ : -20.1
 σ : 13.3

Channel 2
mn: -7582
mx: 6502
 μ : -24.2
 σ : 118.7

ELMAVAN 3D WAVEFORMS (Measured data sampled at 50 kHz) 51000 packets of 144 samples from 2015-11-28T21:44:32.615.999. Part 137/147

Processed Fri Dec 4 23:54:17 2015 by ELM ver.2012-10-06 from 001__elm20151128_214431__dat00.bin

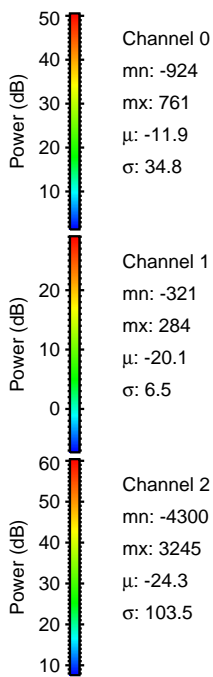
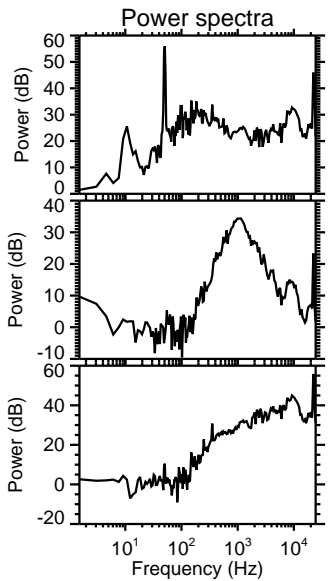
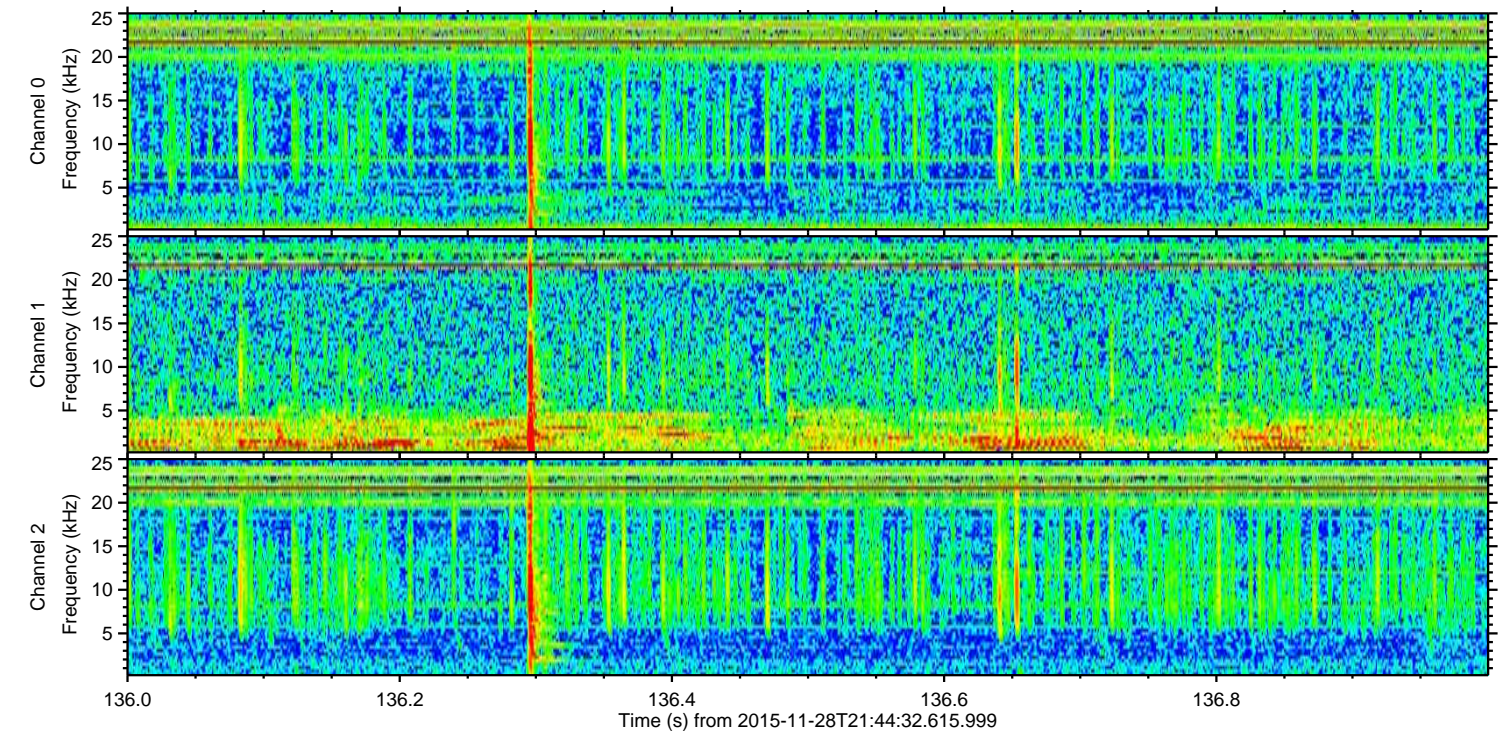
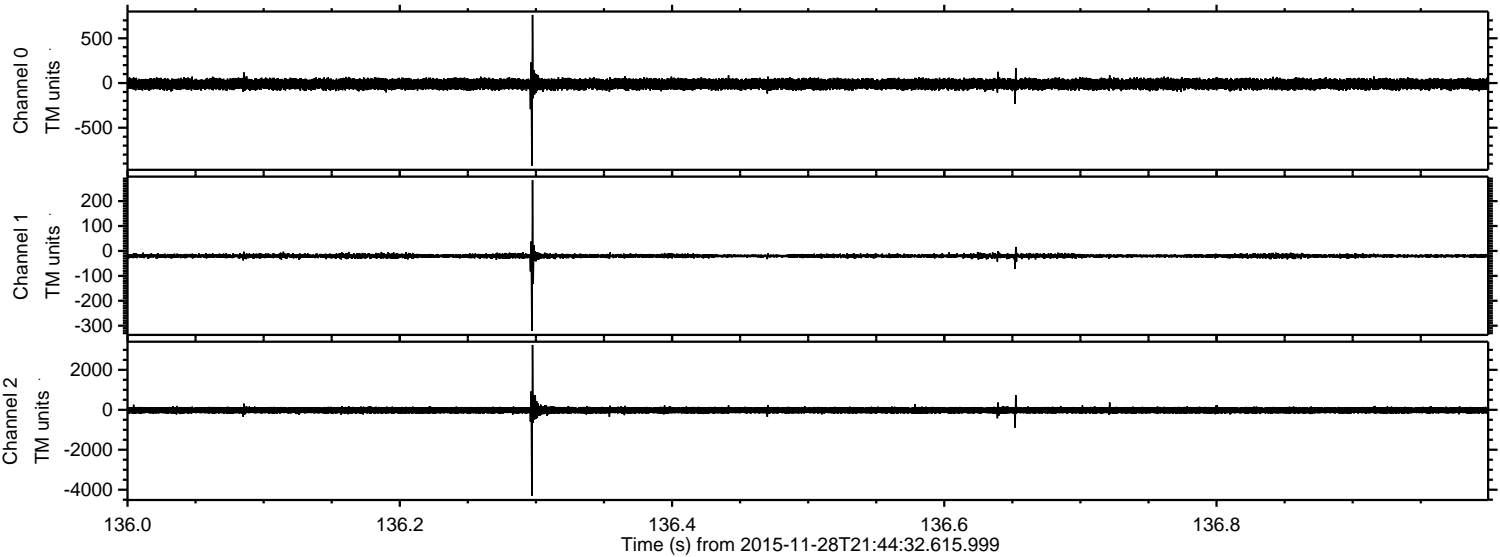

Processed Fri Dec 4 23:54:18 2015 by ELM ver.2012-10-06 from 001__elm20151128_214431__dat00.bin

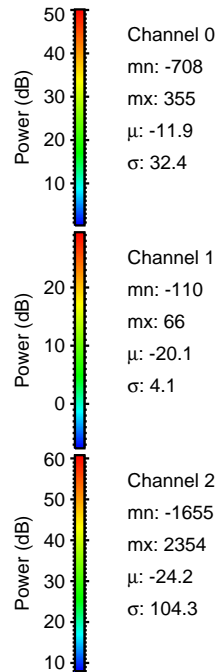
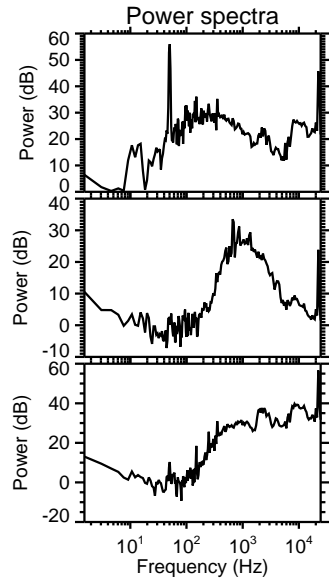
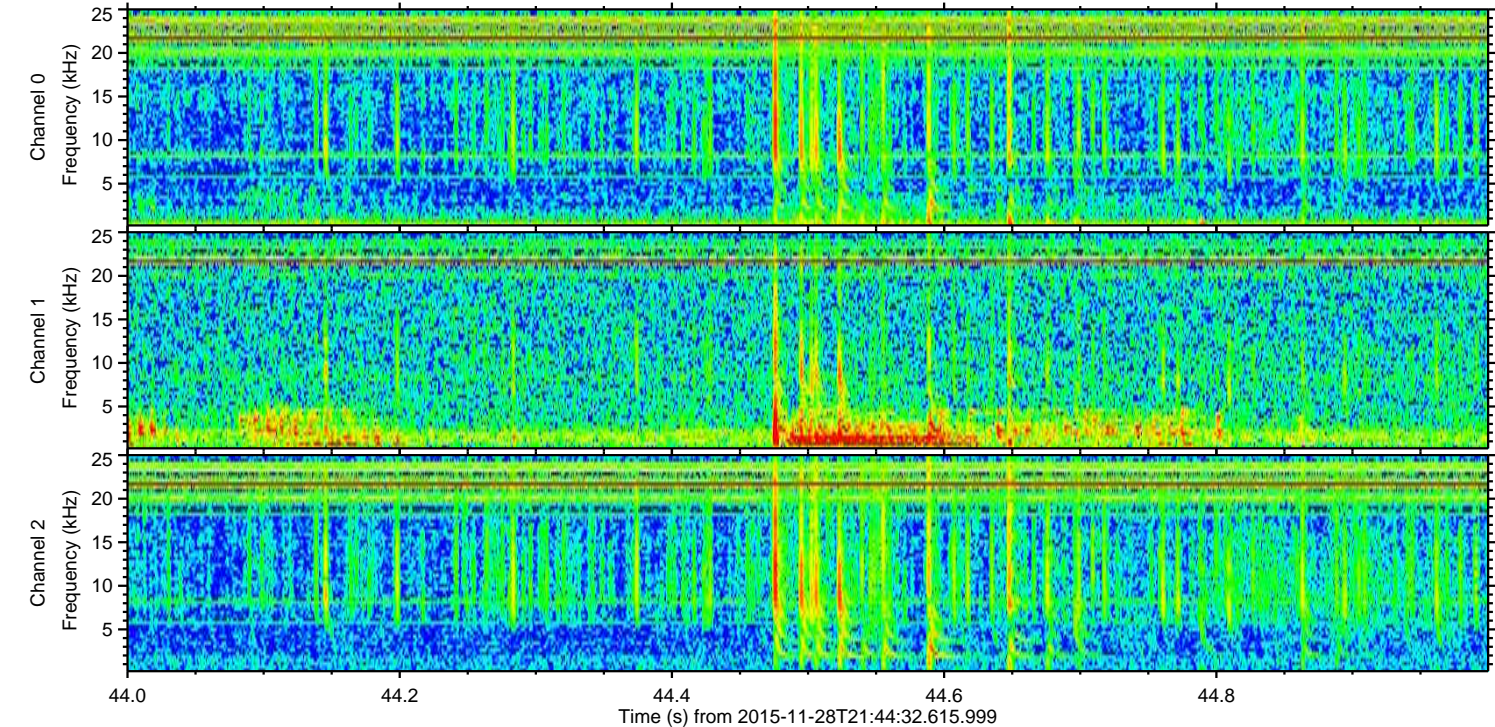
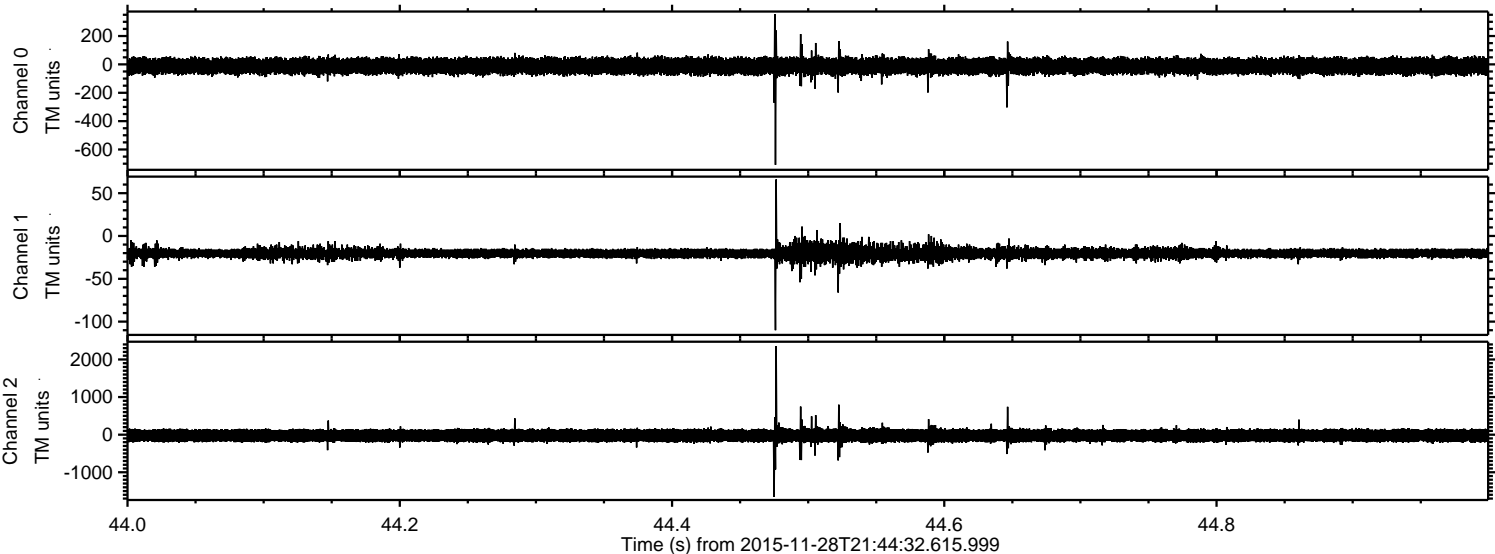

Processed Fri Dec 4 23:54:19 2015 by ELM ver.2012-10-06 from 001__elm20151128_214431__dat00.bin

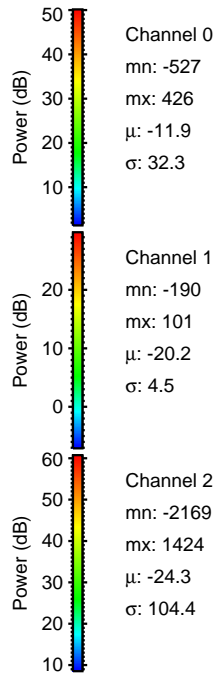
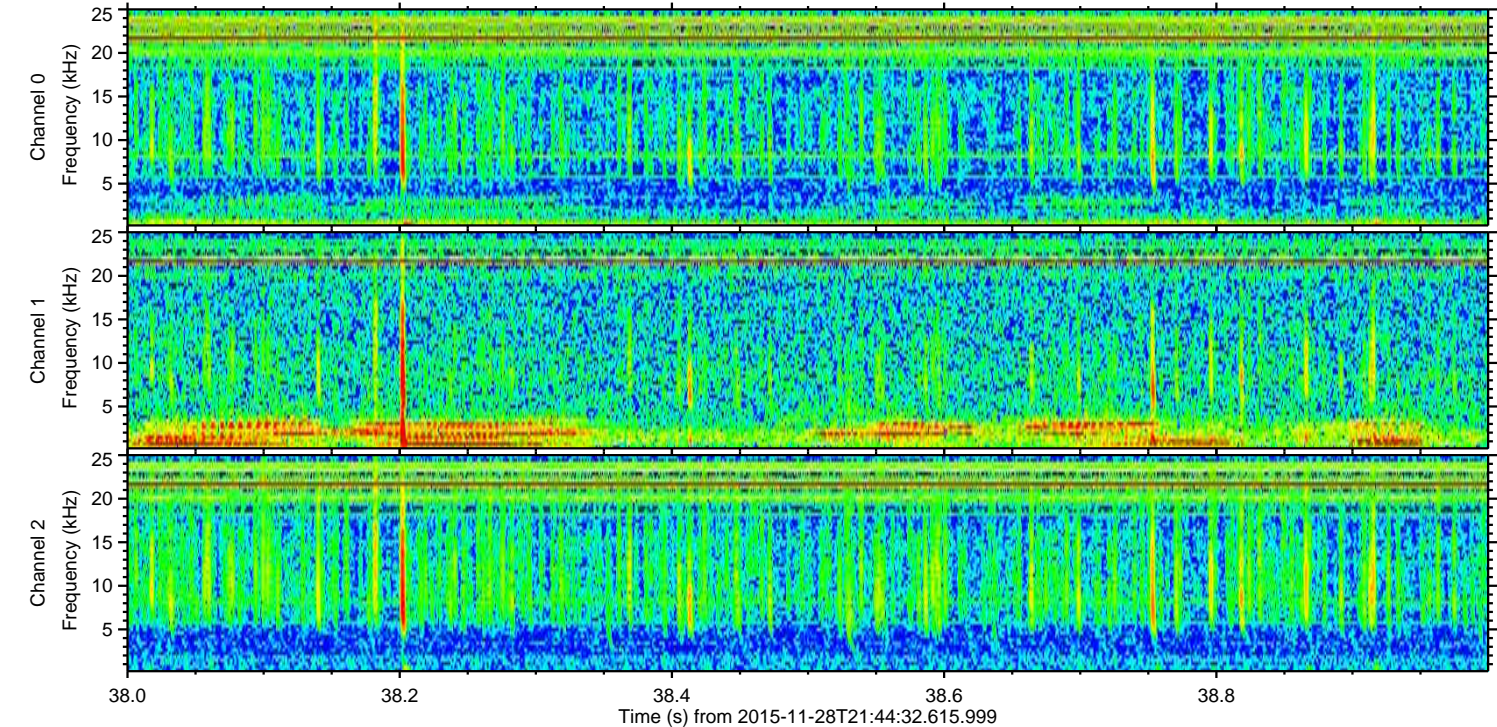
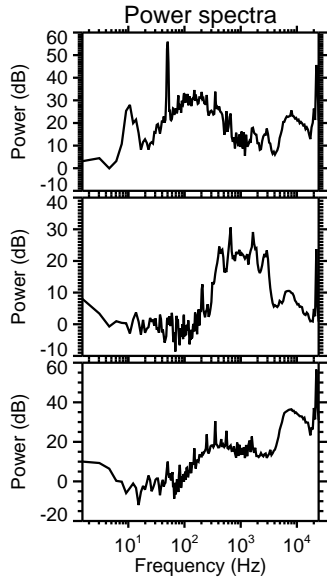
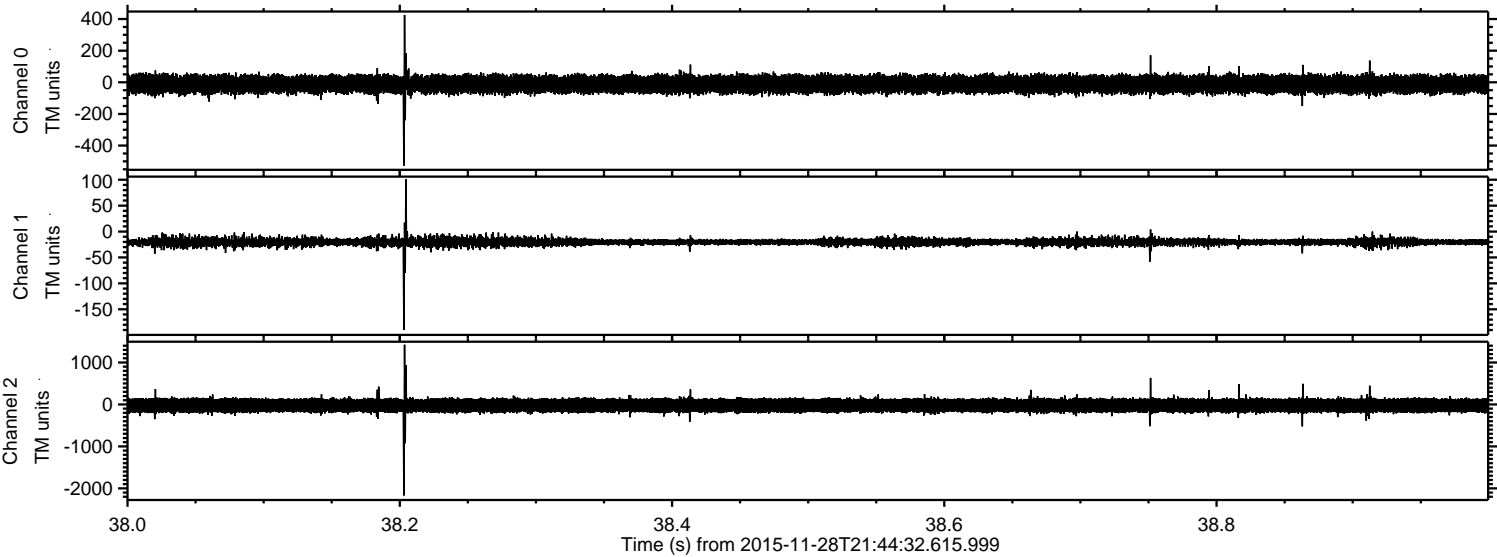

Processed Fri Dec 4 23:54:20 2015 by ELM ver.2012-10-06 from 001__elm20151128_214431__dat00.bin

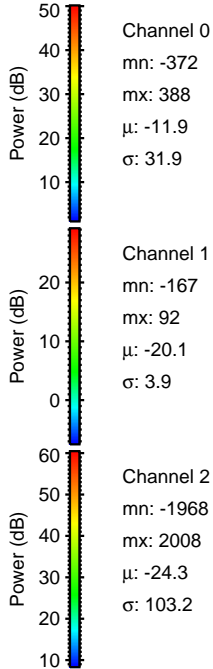
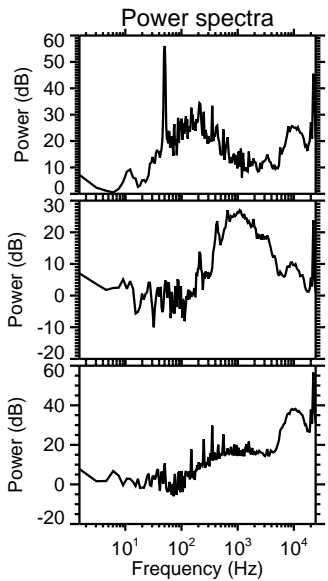
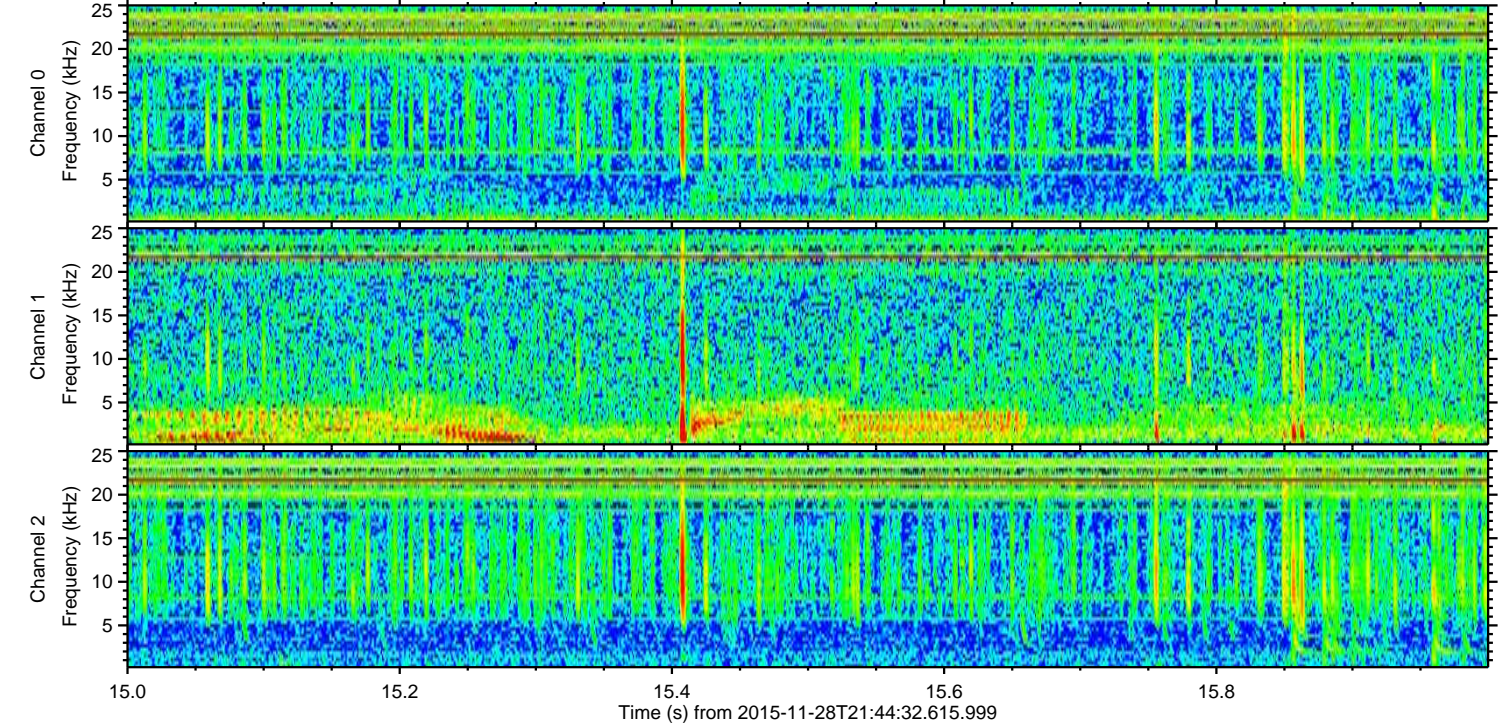
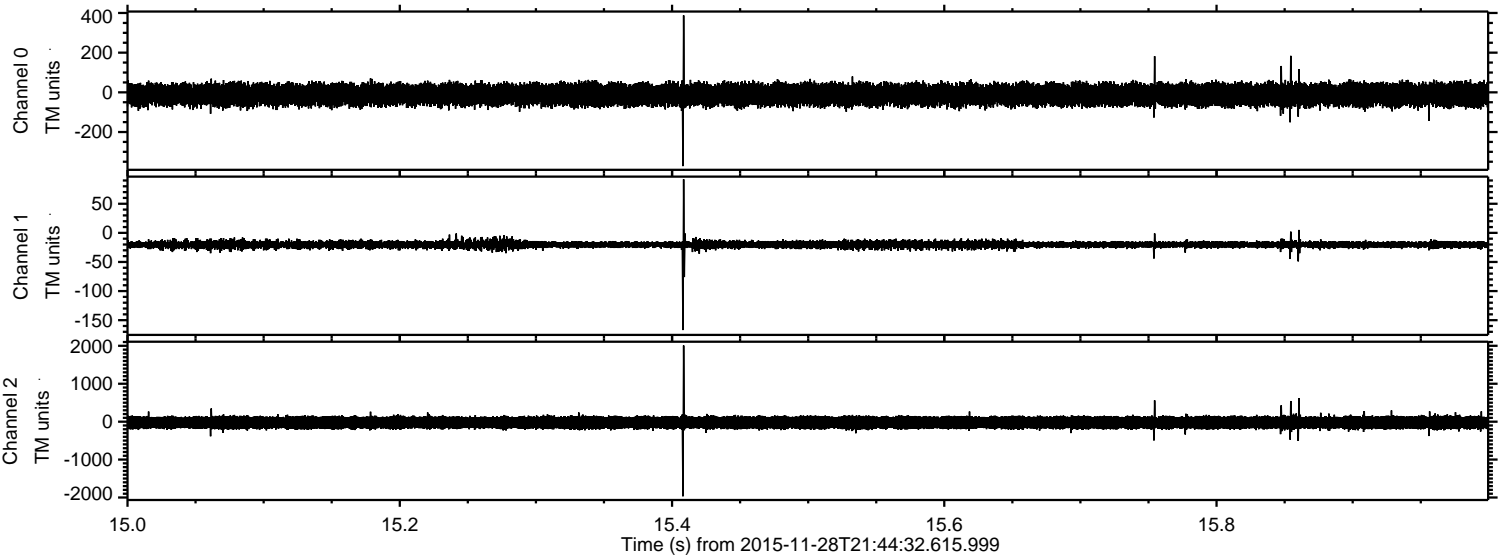

Processed Fri Dec 4 23:54:21 2015 by ELM ver.2012-10-06 from 001__elm20151128_214431__dat00.bin

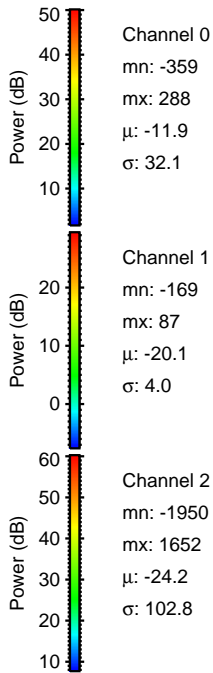
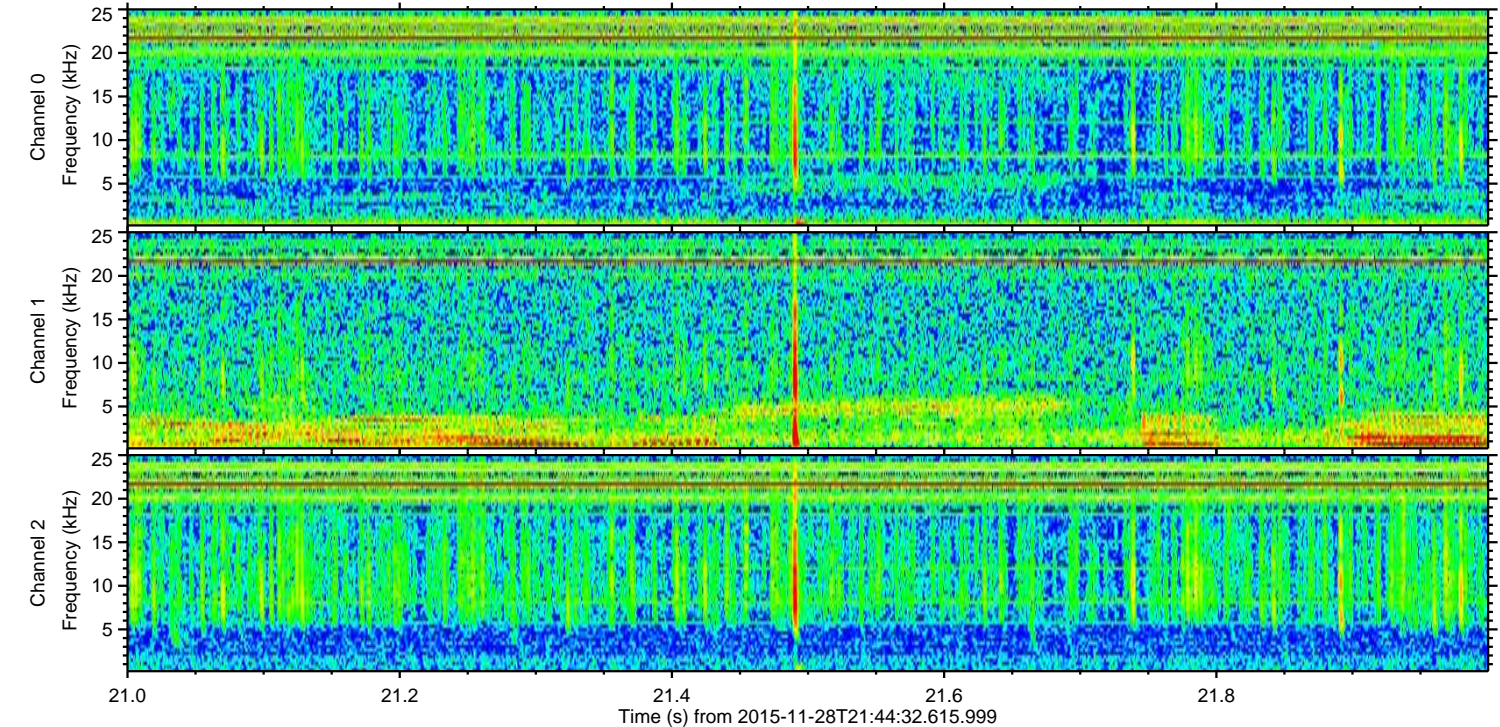
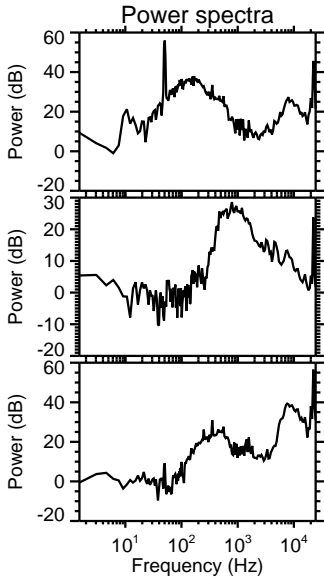
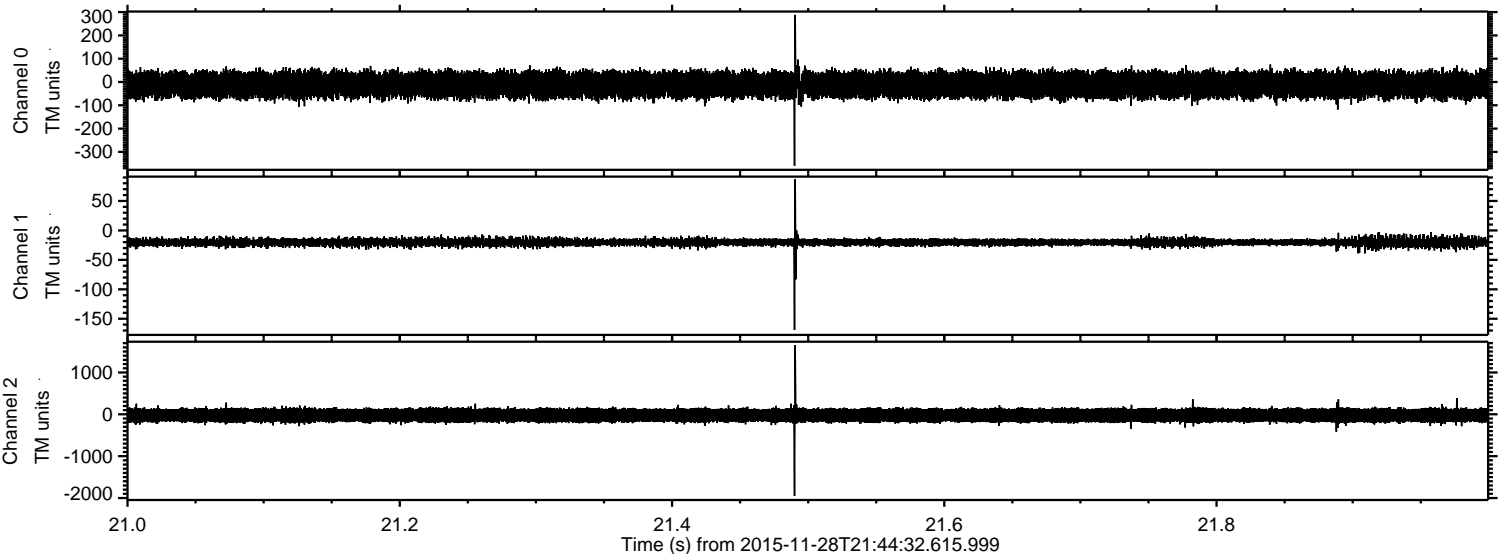

Processed Fri Dec 4 23:54:22 2015 by ELM ver.2012-10-06 from 001__elm20151128_214431__dat00.bin

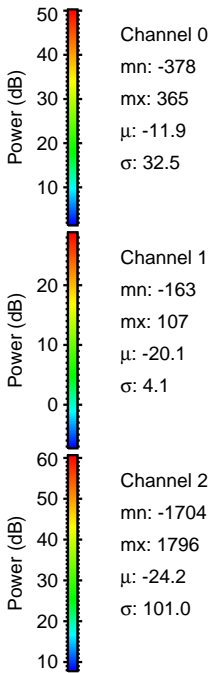
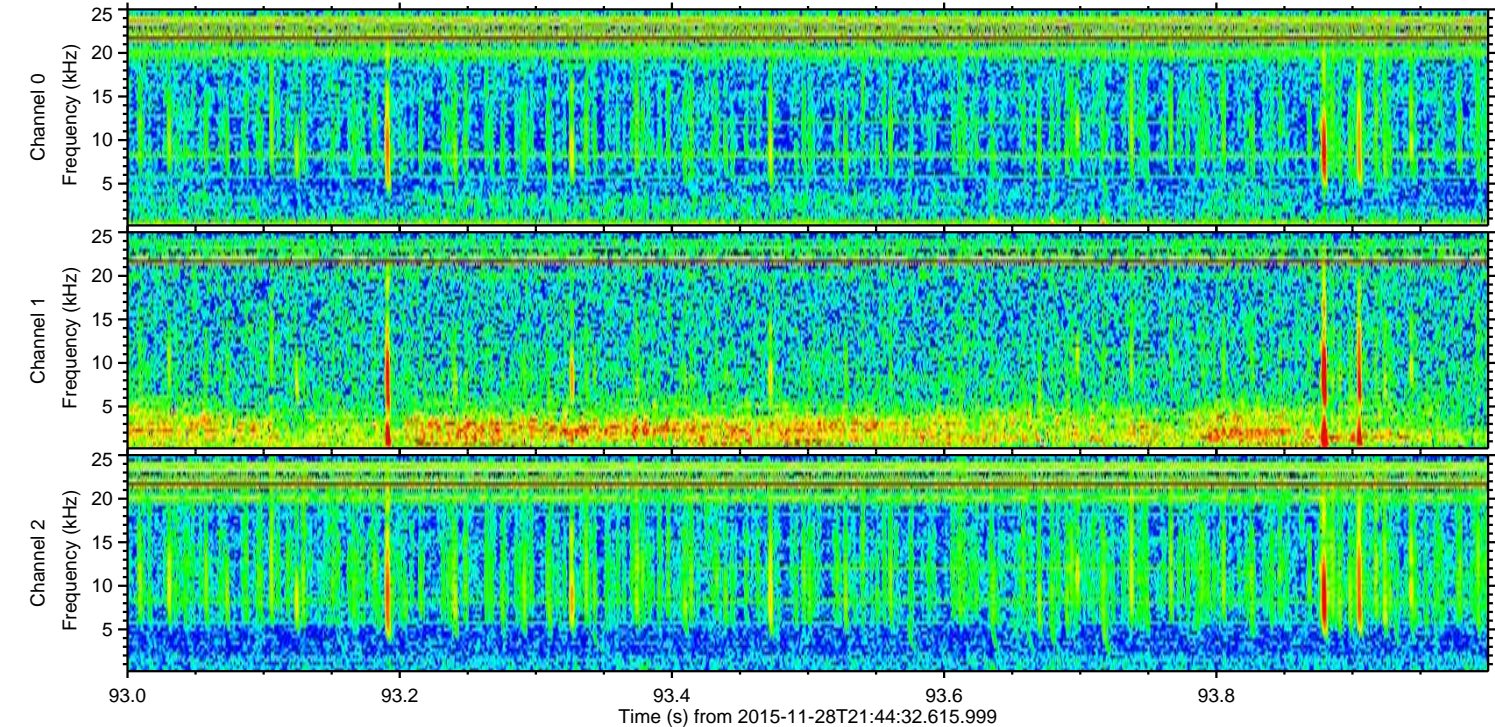
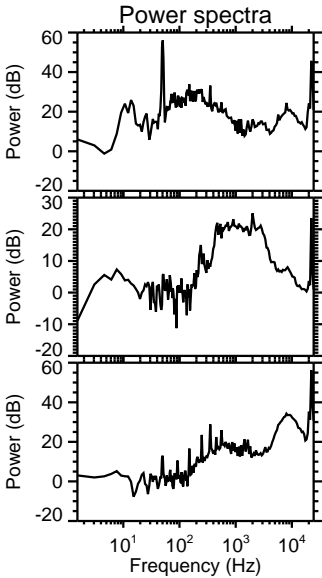
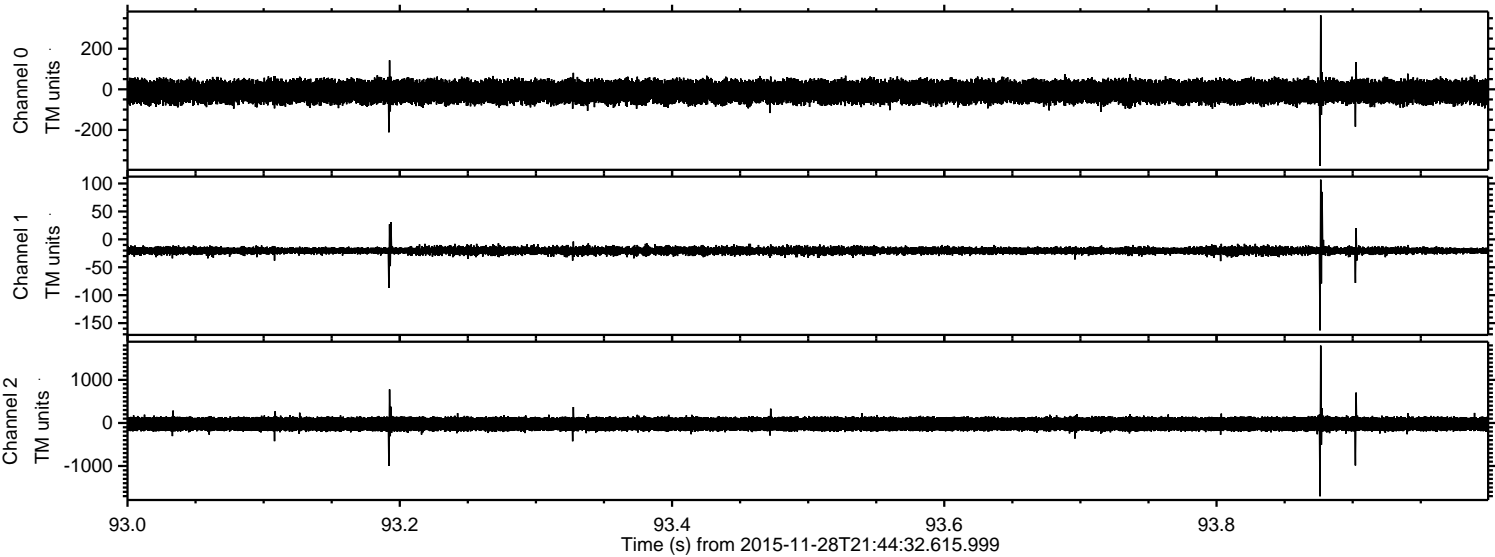

ELMAVAN 3D WAVEFORMS (Measured data sampled at 50 kHz) 51000 packets of 144 samples from 2015-11-28T21:44:32.615.999. Part 123/147

Processed Fri Dec 4 23:54:23 2015 by ELM ver.2012-10-06 from 001__elm20151128_214431__dat00.bin

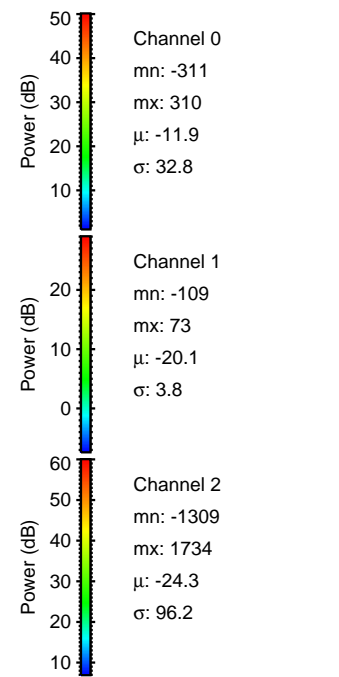
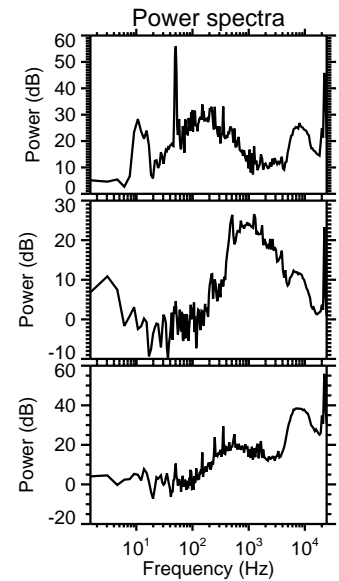
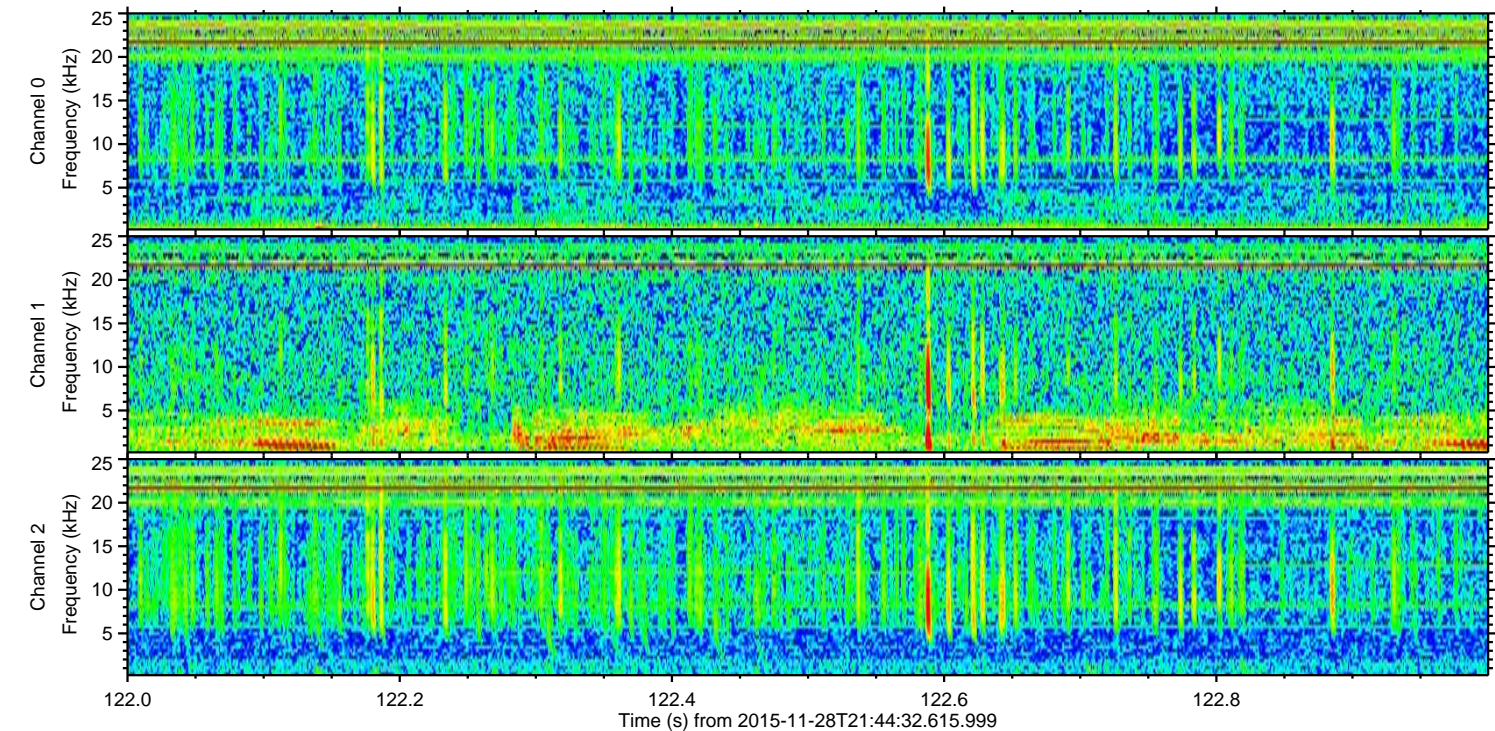
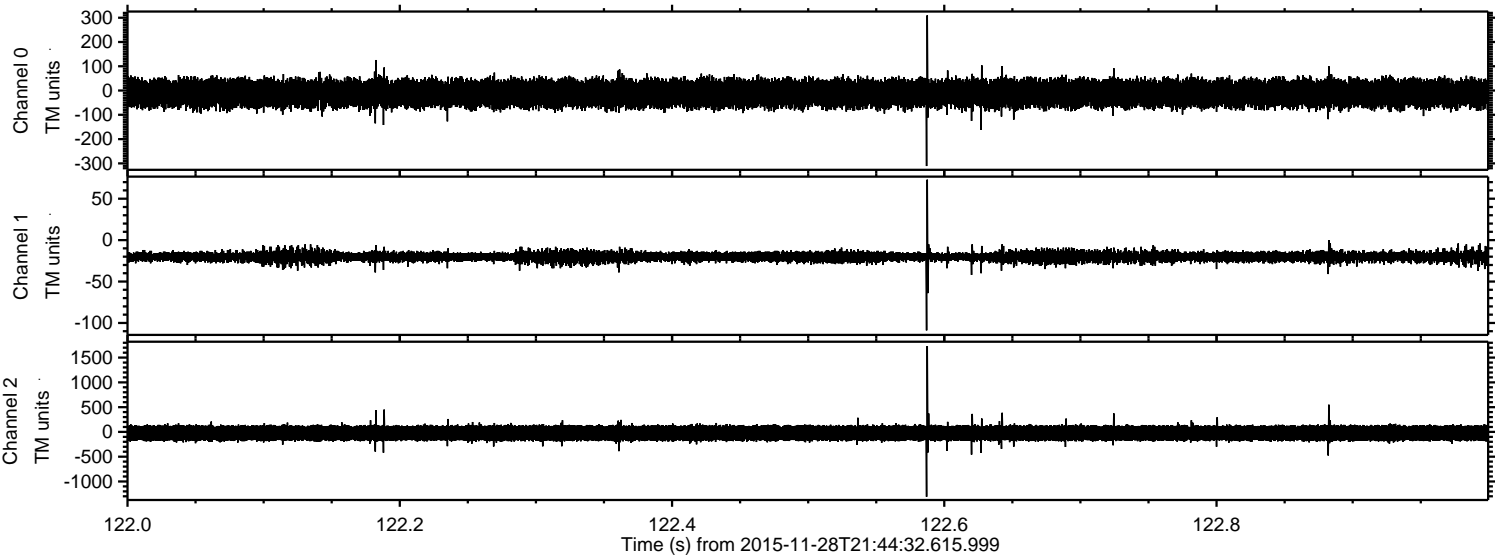

Processed Fri Dec 4 23:54:24 2015 by ELM ver.2012-10-06 from 001__elm20151128_214431__dat00.bin

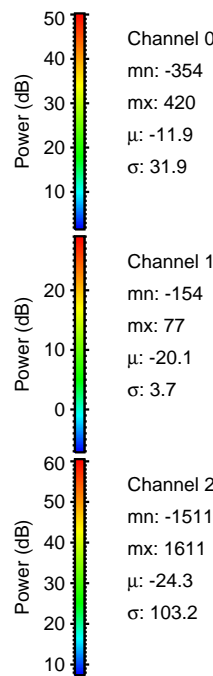
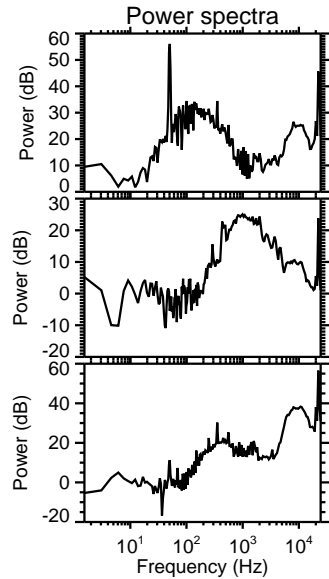
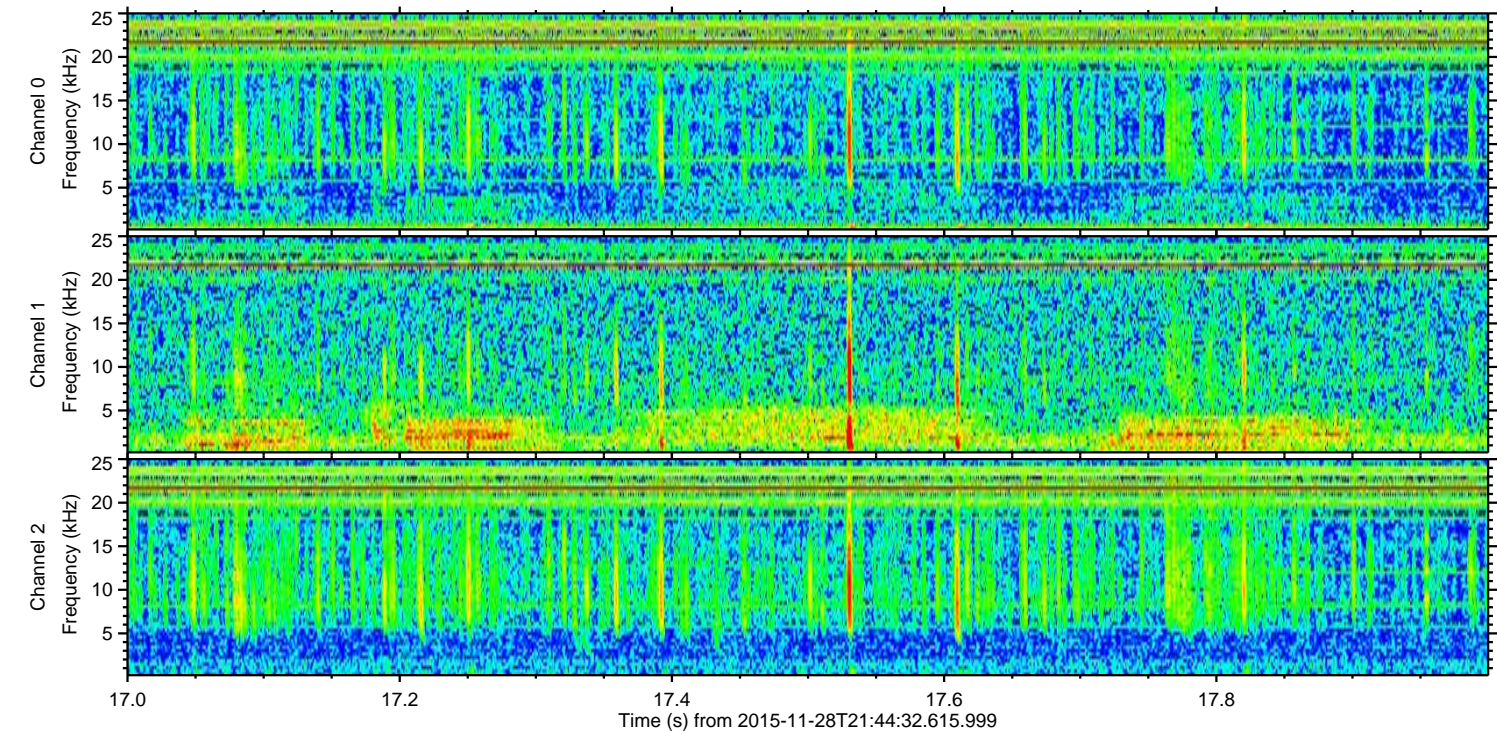
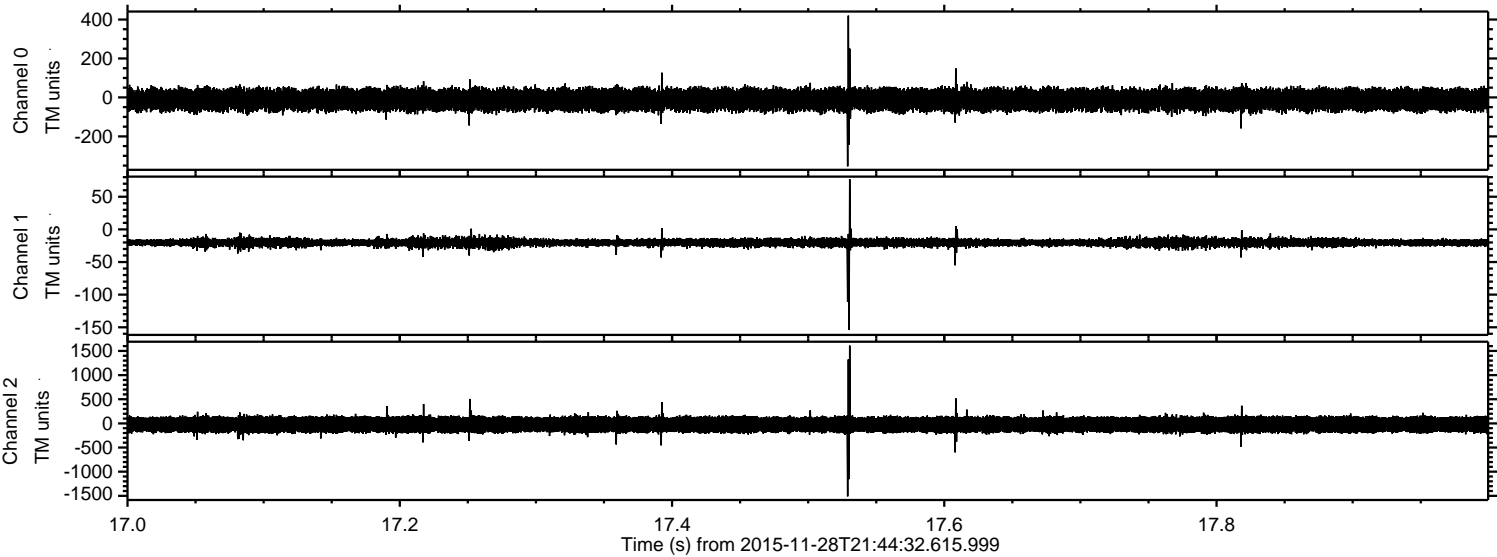

Channel 0
mn: -354
mx: 420
 μ : -11.9
 σ : 31.9

Channel 1
mn: -154
mx: 77
 μ : -20.1
 σ : 3.7

Channel 2
mn: -1511
mx: 1611
 μ : -24.3
 σ : 103.2

Processed Fri Dec 4 23:54:25 2015 by ELM ver.2012-10-06 from 001__elm20151128_214431__dat00.bin

