

ELMAVAN 3D WAVEFORMS (Measured data sampled at 50 kHz) 51000 packets of 144 samples from 2015-11-28T21:29:32.008.000.

Processed Fri Dec 4 23:44:36 2015 by ELM ver.2012-10-06 from 001__elm20151128_212931__dat00.bin

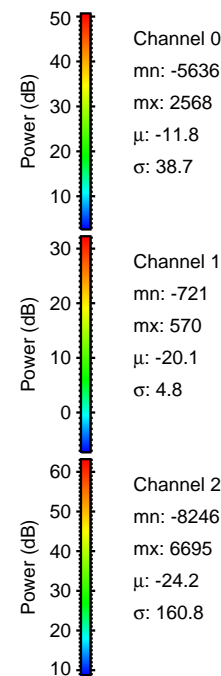

Processed Fri Dec 4 23:44:47 2015 by ELM ver.2012-10-06 from 001__elm20151128_212931__dat00.bin

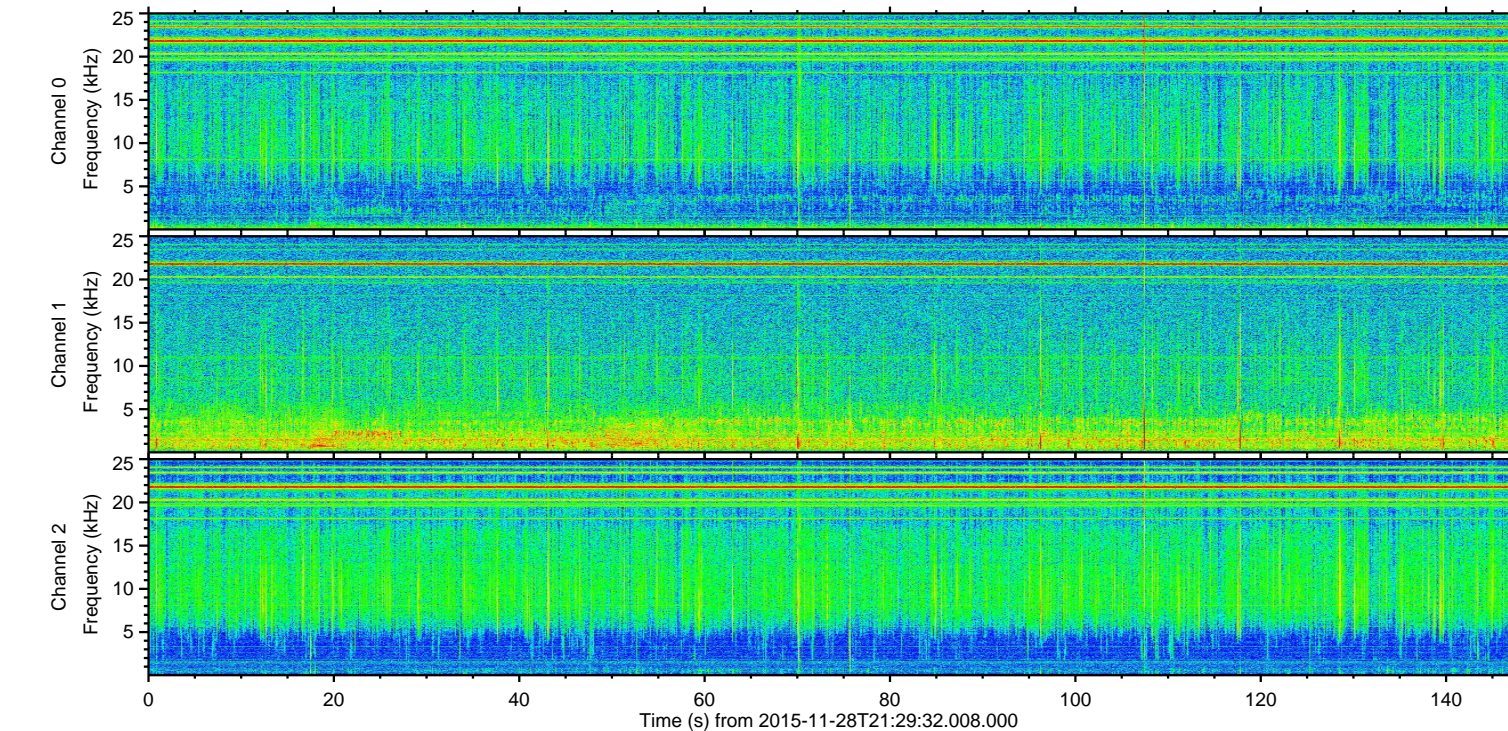
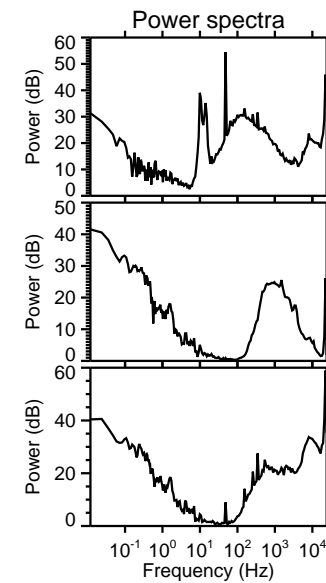
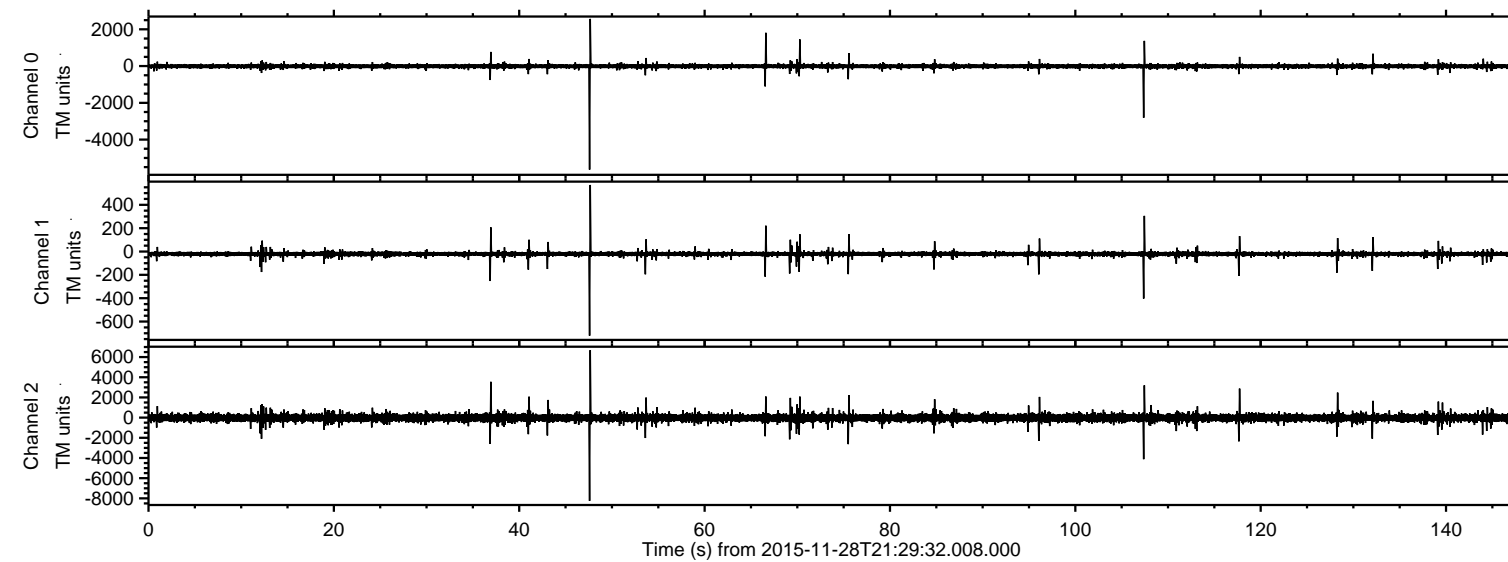
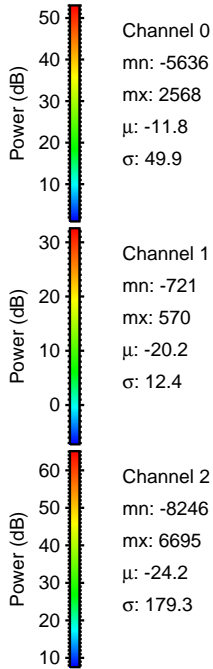
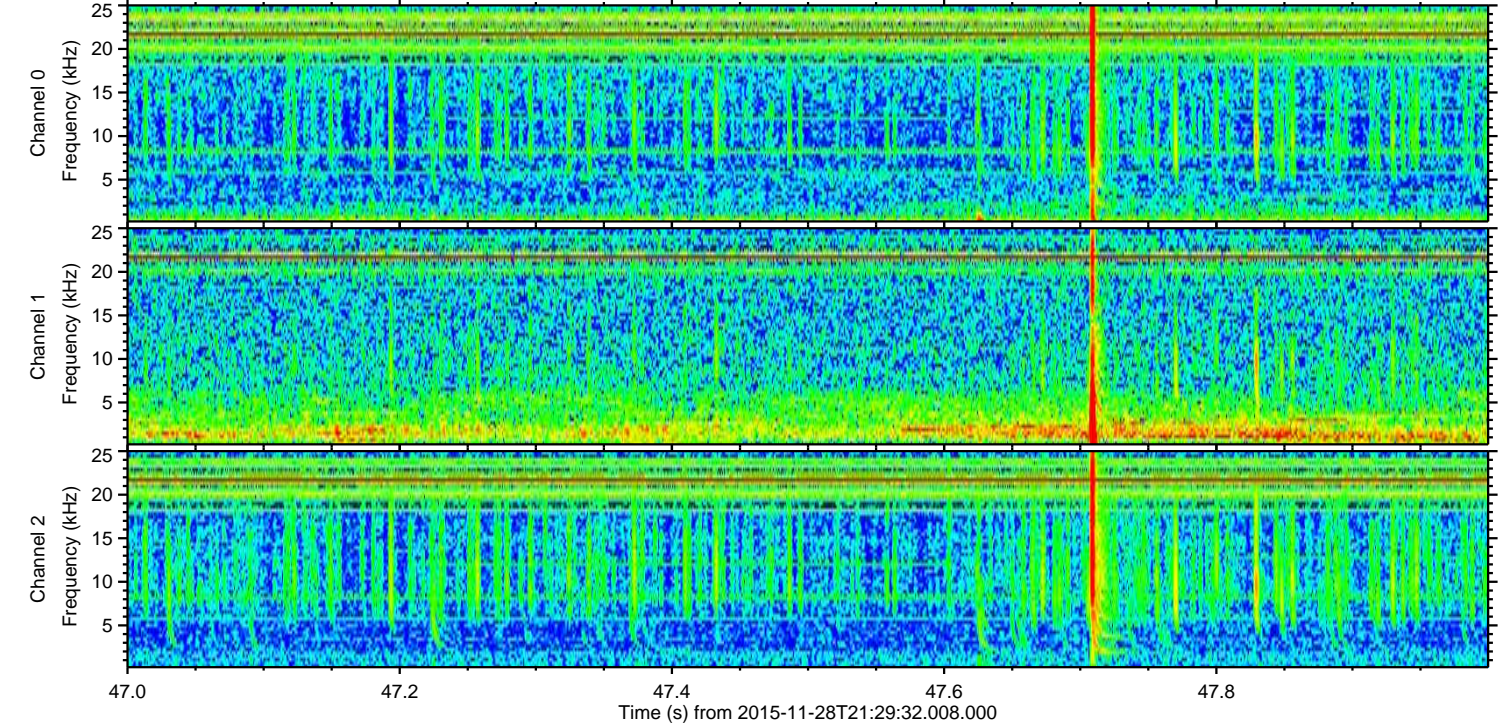
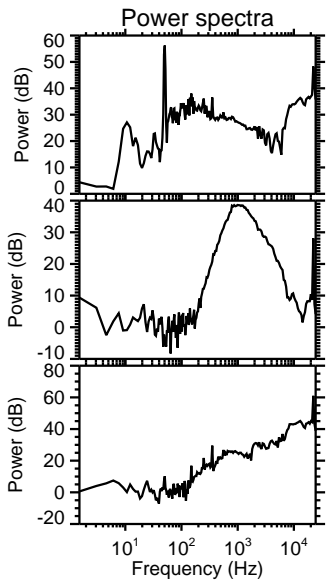
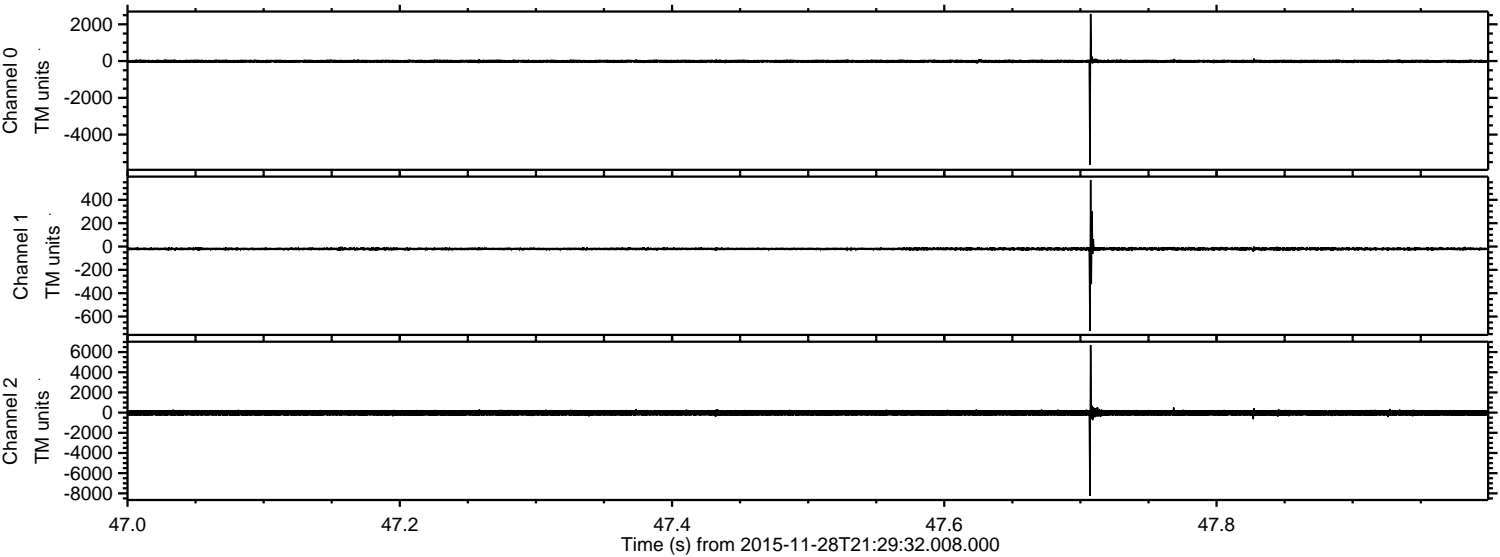

Channel 0
mn: -5636
mx: 2568
 μ : -11.8
 σ : 49.9

Channel 1
mn: -721
mx: 570
 μ : -20.2
 σ : 12.4

Channel 2
mn: -8246
mx: 6695
 μ : -24.2
 σ : 179.3

ELMAVAN 3D WAVEFORMS (Measured data sampled at 50 kHz) 51000 packets of 144 samples from 2015-11-28T21:29:32.008.000. Part 108/147

Processed Fri Dec 4 23:44:48 2015 by ELM ver.2012-10-06 from 001__elm20151128_212931__dat00.bin

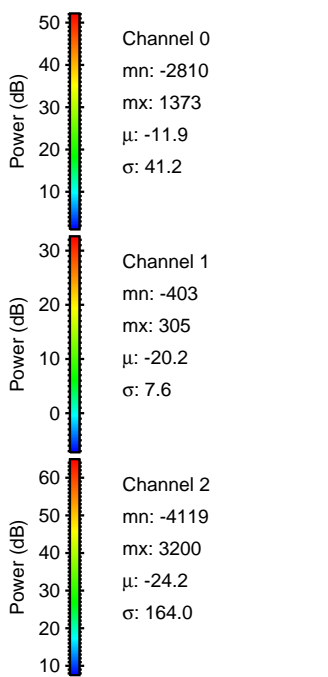
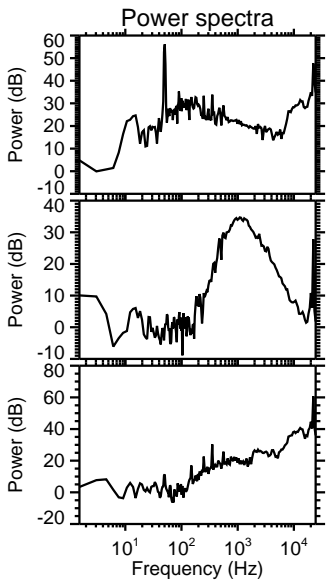
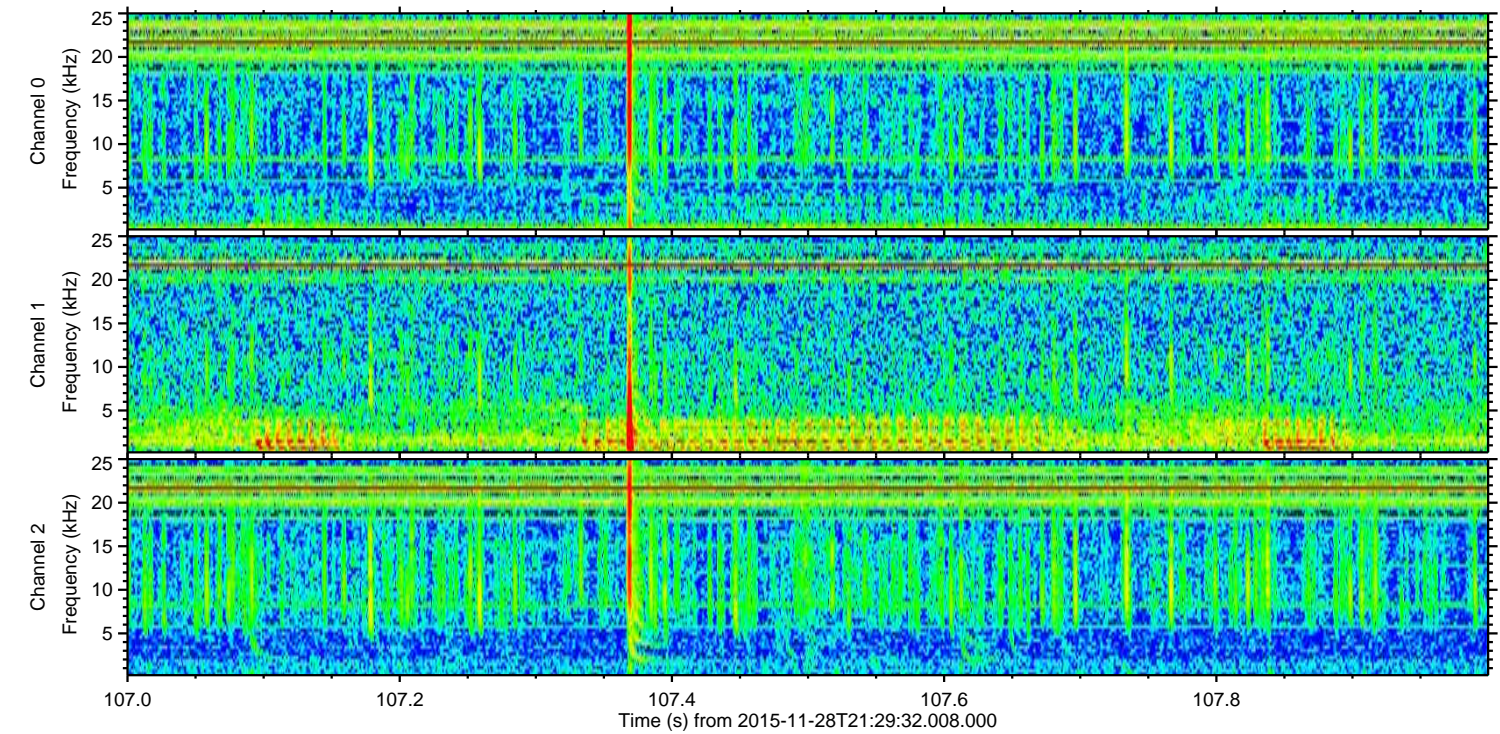
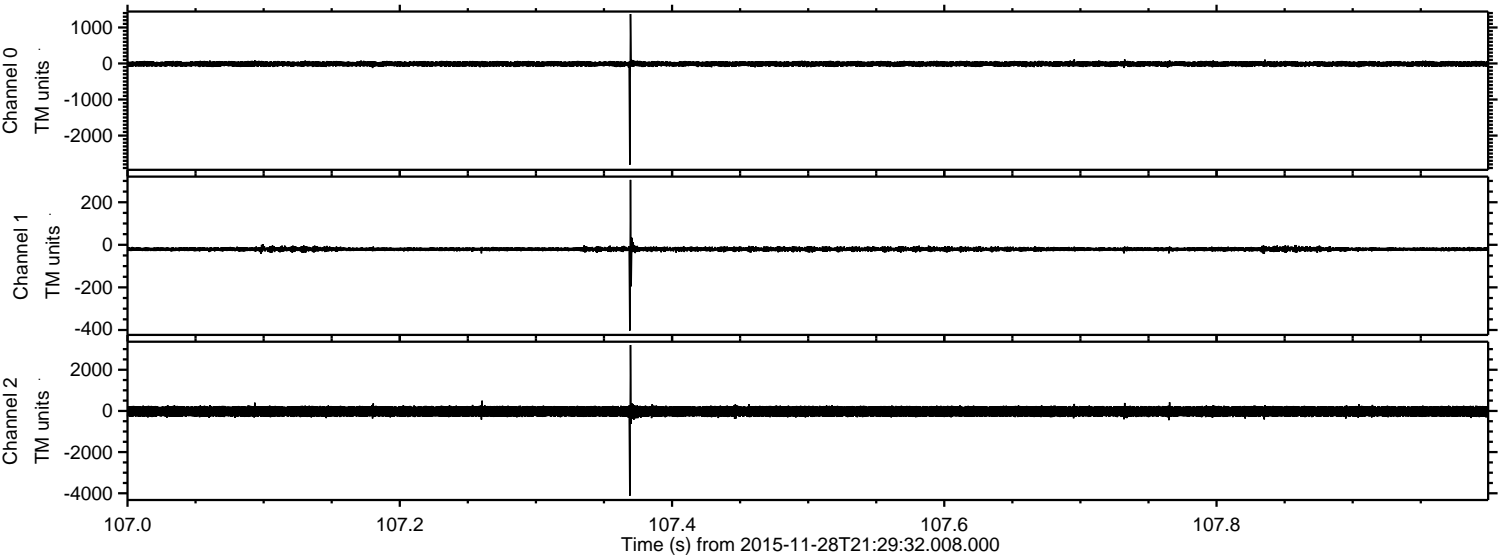

Processed Fri Dec 4 23:44:49 2015 by ELM ver.2012-10-06 from 001__elm20151128_212931__dat00.bin

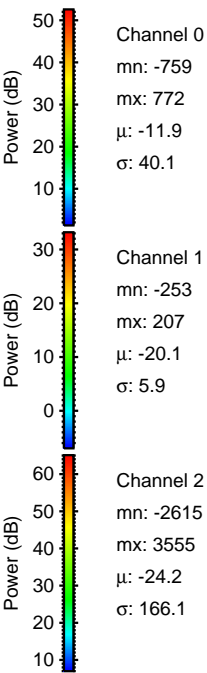
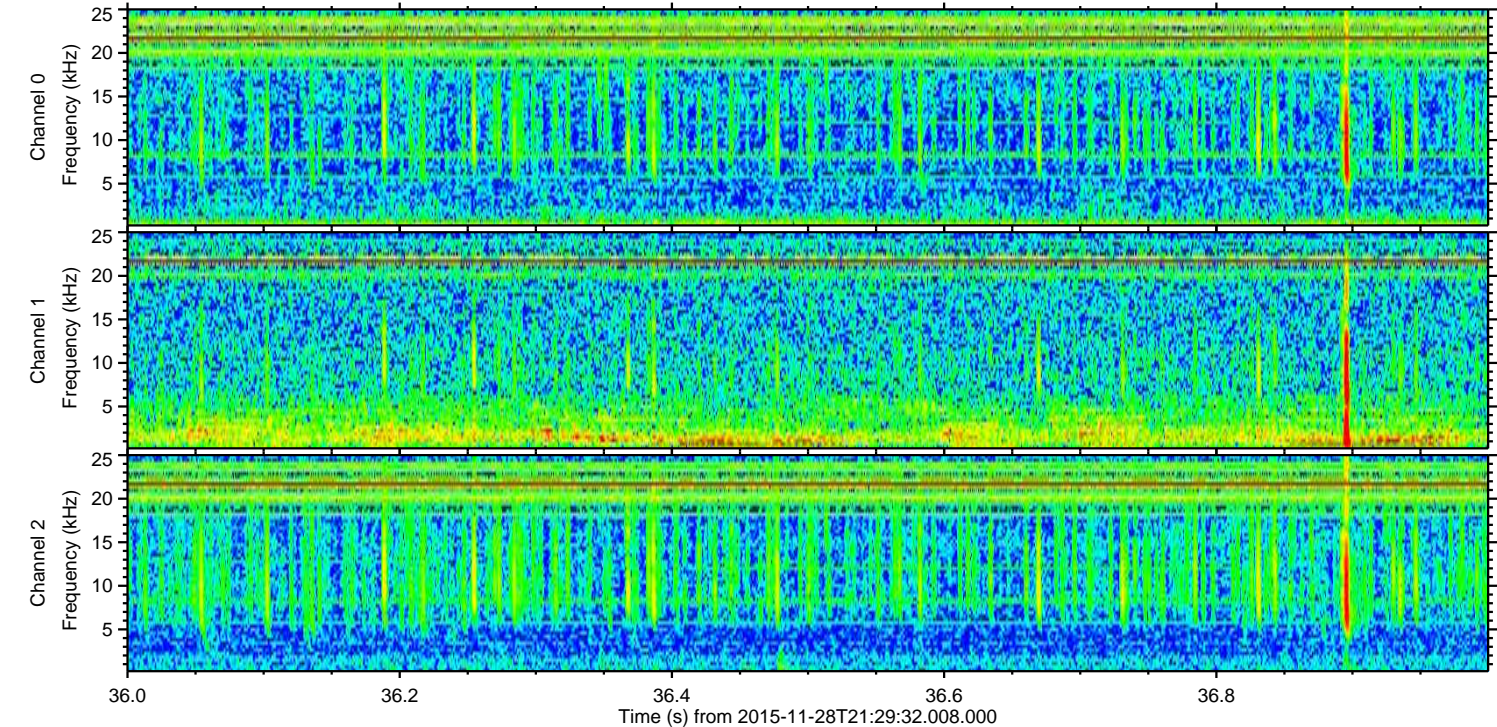
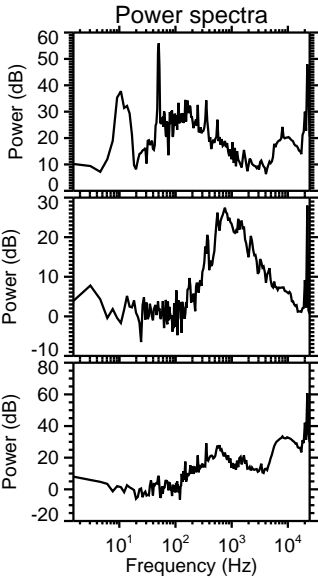
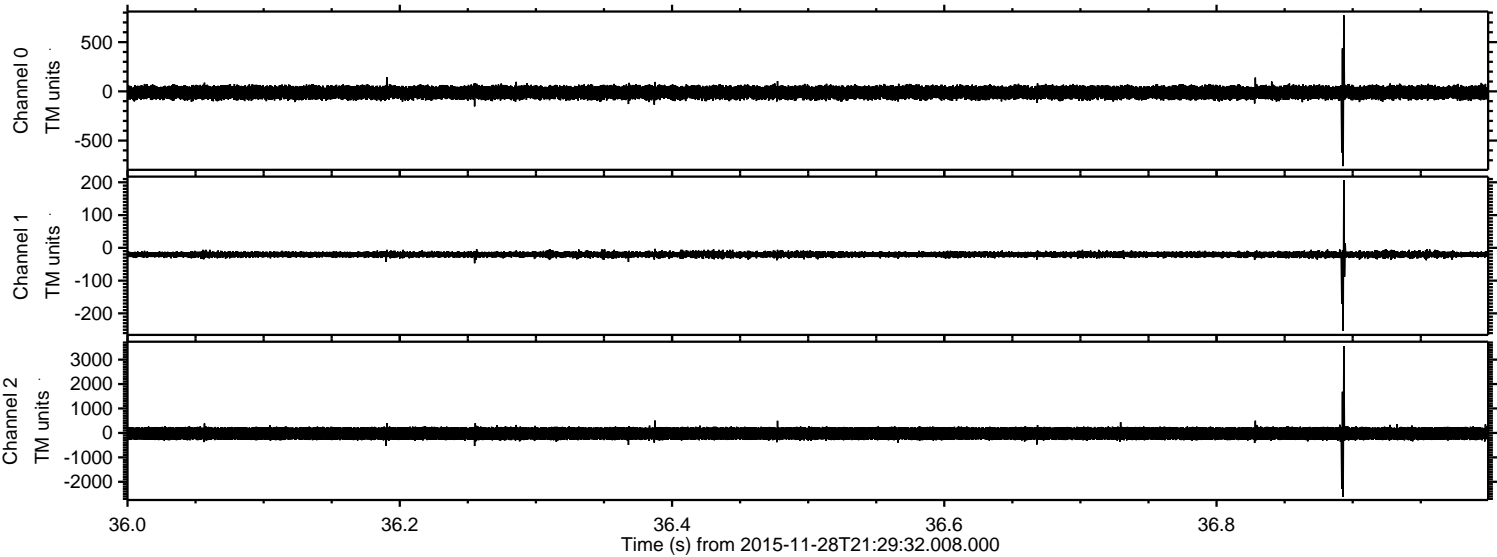

ELMAVAN 3D WAVEFORMS (Measured data sampled at 50 kHz) 51000 packets of 144 samples from 2015-11-28T21:29:32.008.000. Part 118/147

Processed Fri Dec 4 23:44:50 2015 by ELM ver.2012-10-06 from 001__elm20151128_212931__dat00.bin

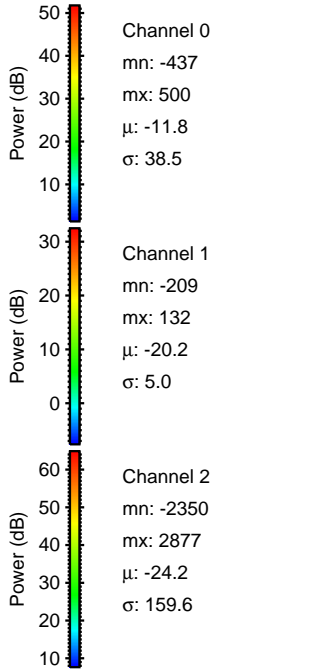
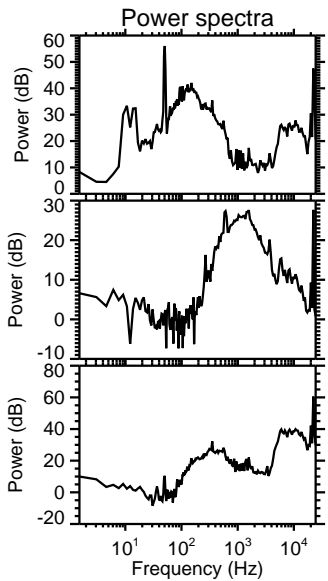
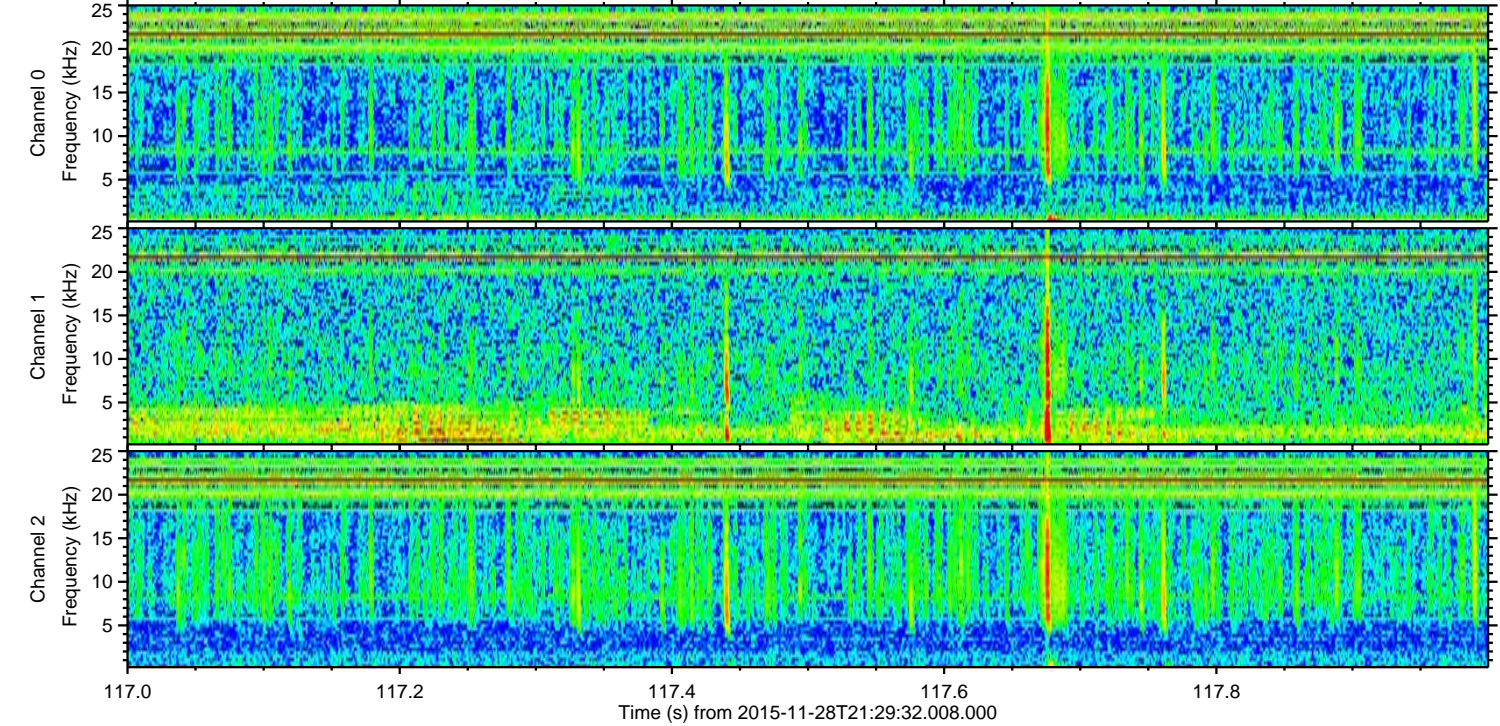
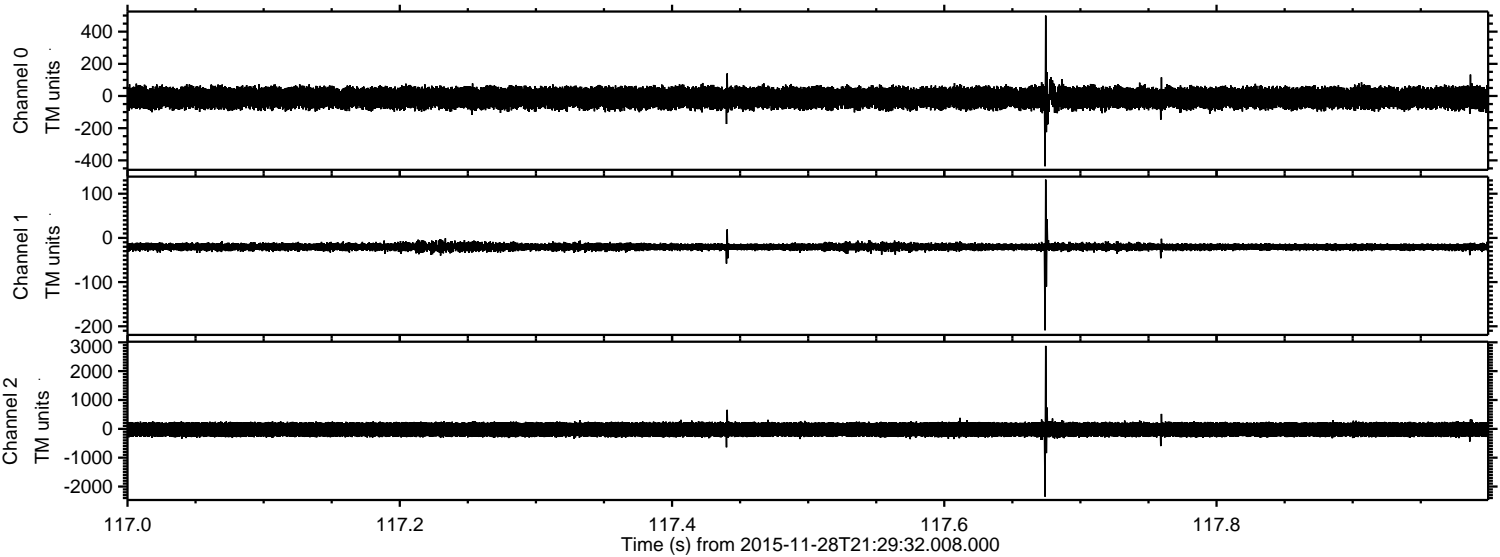

ELMAVAN 3D WAVEFORMS (Measured data sampled at 50 kHz) 51000 packets of 144 samples from 2015-11-28T21:29:32.008.000. Part 76/147

Processed Fri Dec 4 23:44:51 2015 by ELM ver.2012-10-06 from 001__elm20151128_212931__dat00.bin

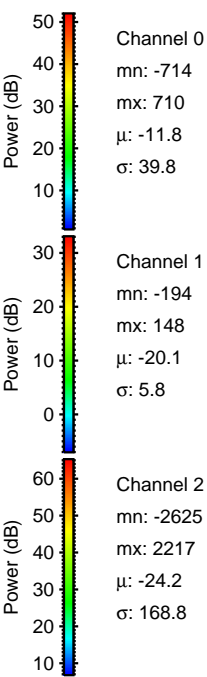
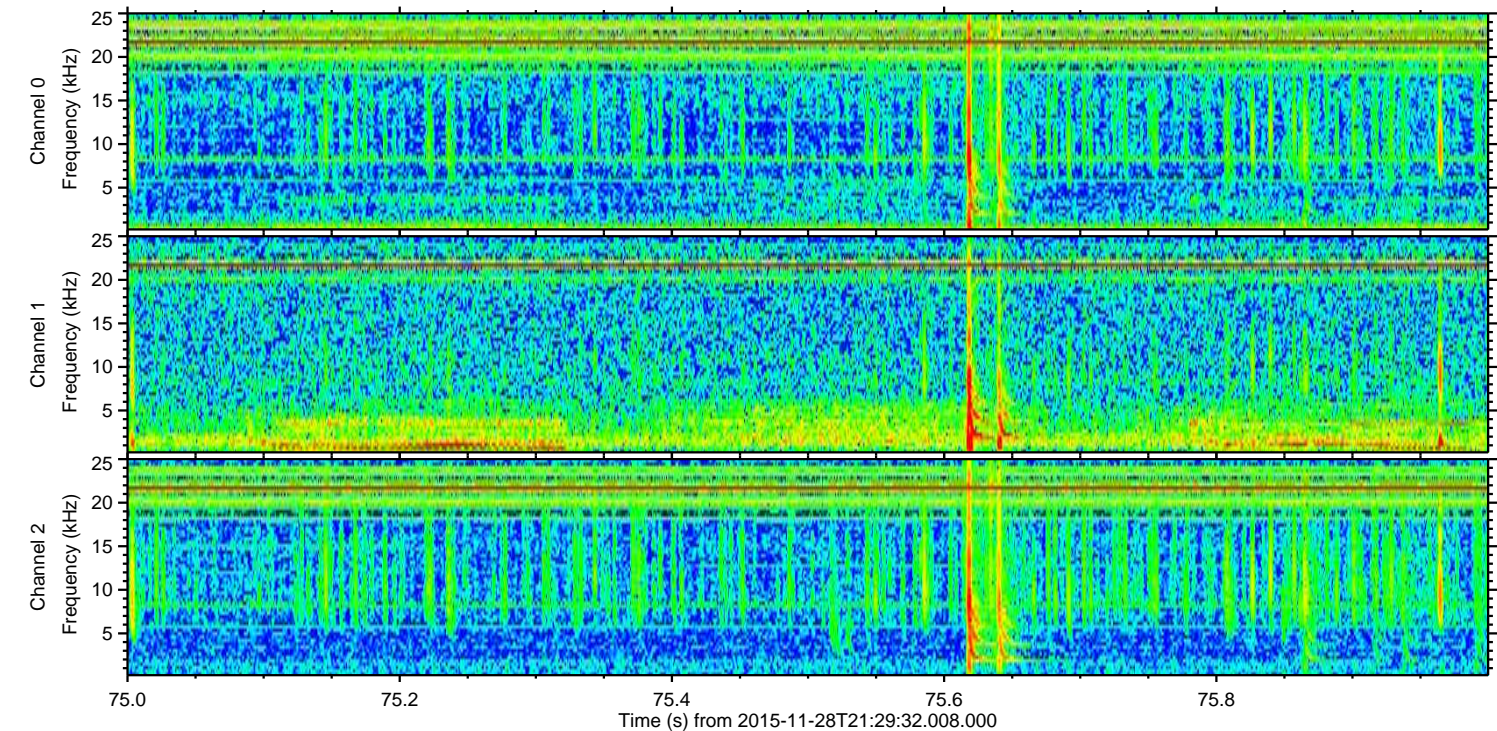
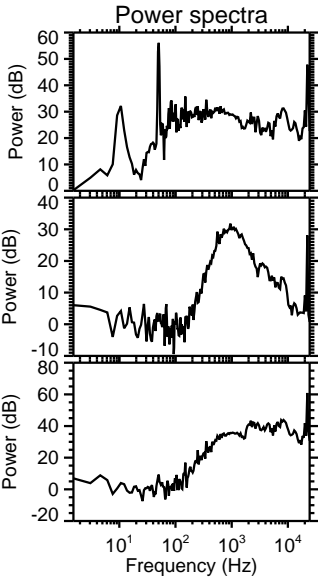
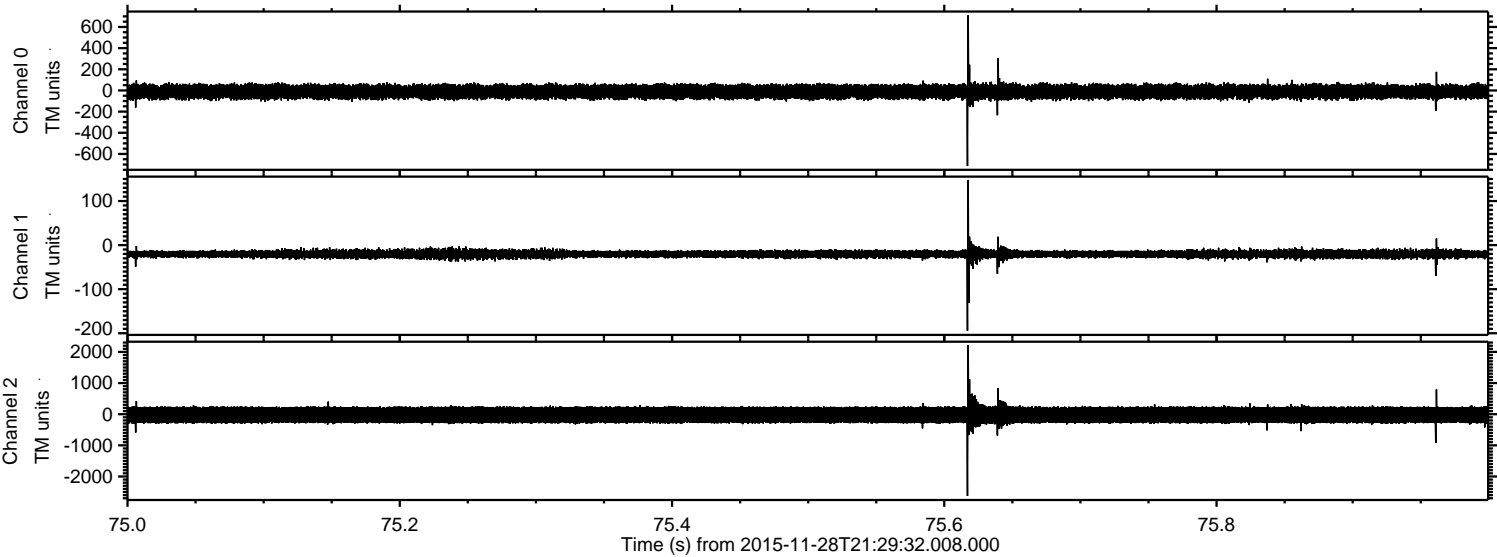

ELMAVAN 3D WAVEFORMS (Measured data sampled at 50 kHz) 51000 packets of 144 samples from 2015-11-28T21:29:32.008.000. Part 129/147

Processed Fri Dec 4 23:44:52 2015 by ELM ver.2012-10-06 from 001__elm20151128_212931__dat00.bin

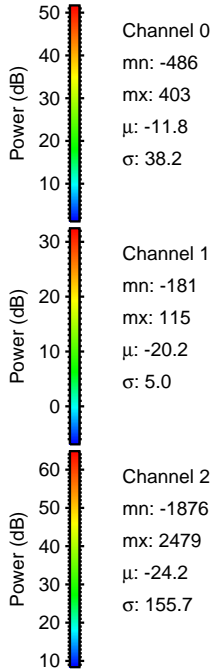
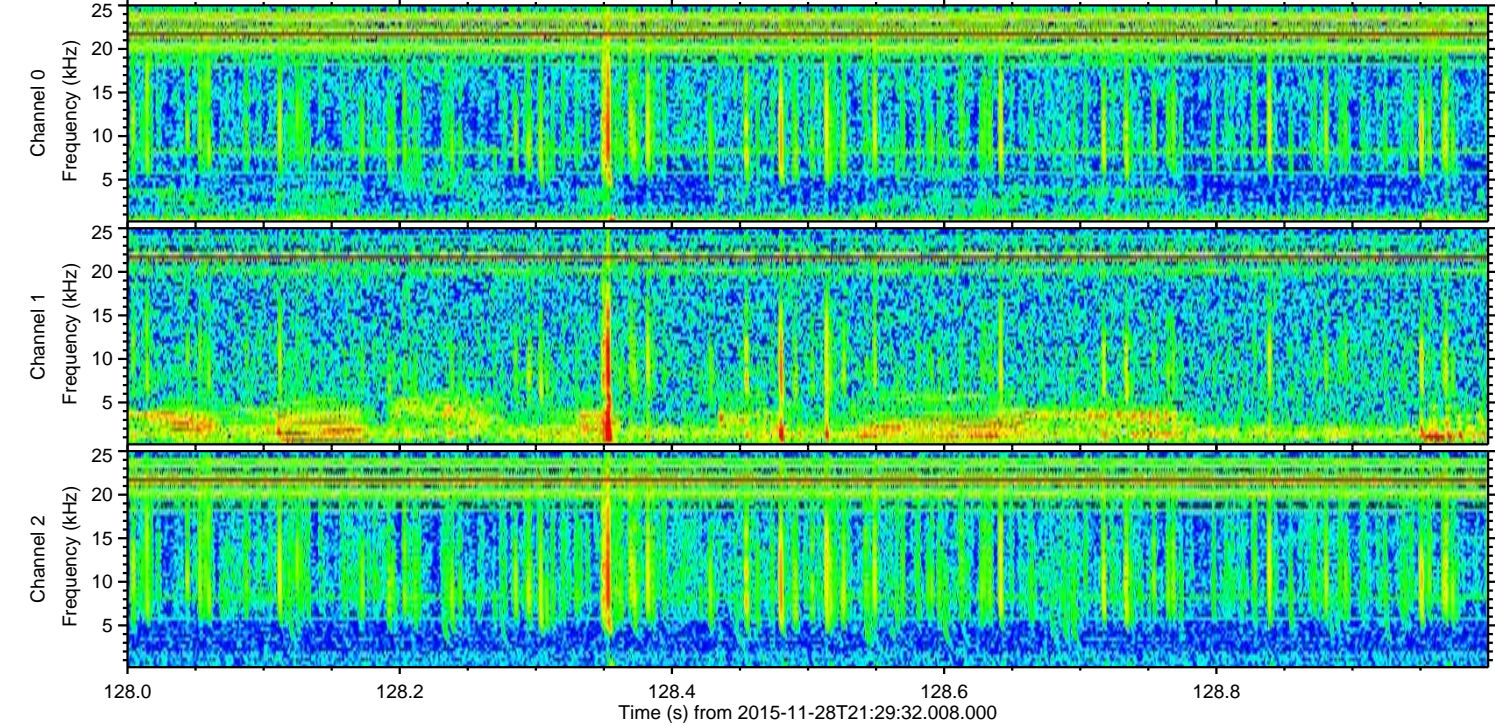
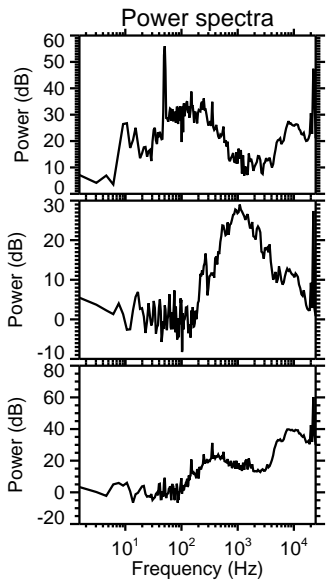
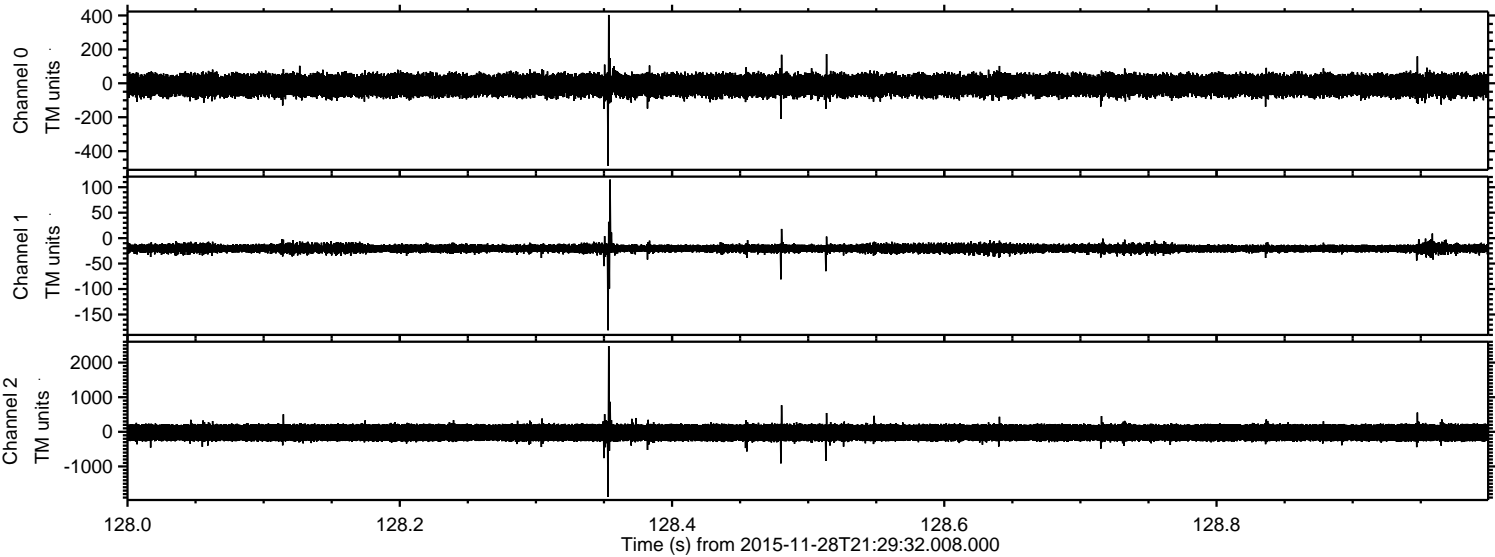

Channel 0
mn: -486
mx: 403
 μ : -11.8
 σ : 38.2

Channel 1
mn: -181
mx: 115
 μ : -20.2
 σ : 5.0

Channel 2
mn: -1876
mx: 2479
 μ : -24.2
 σ : 155.7

Processed Fri Dec 4 23:44:53 2015 by ELM ver.2012-10-06 from 001__elm20151128_212931__dat00.bin

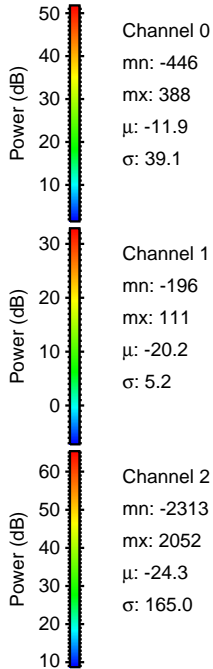
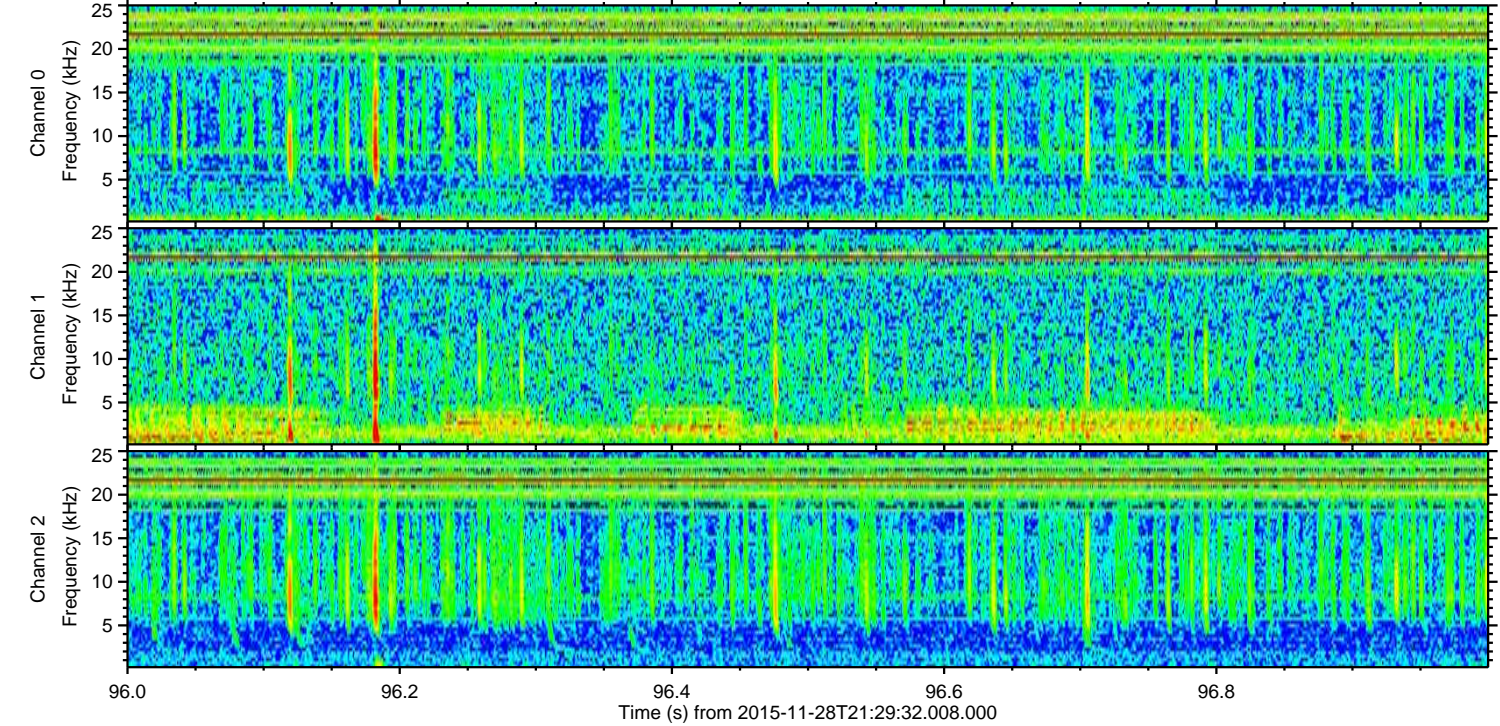
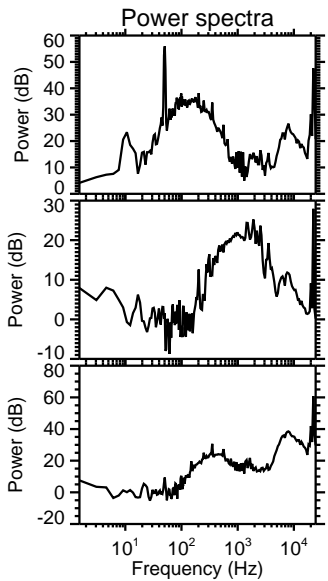
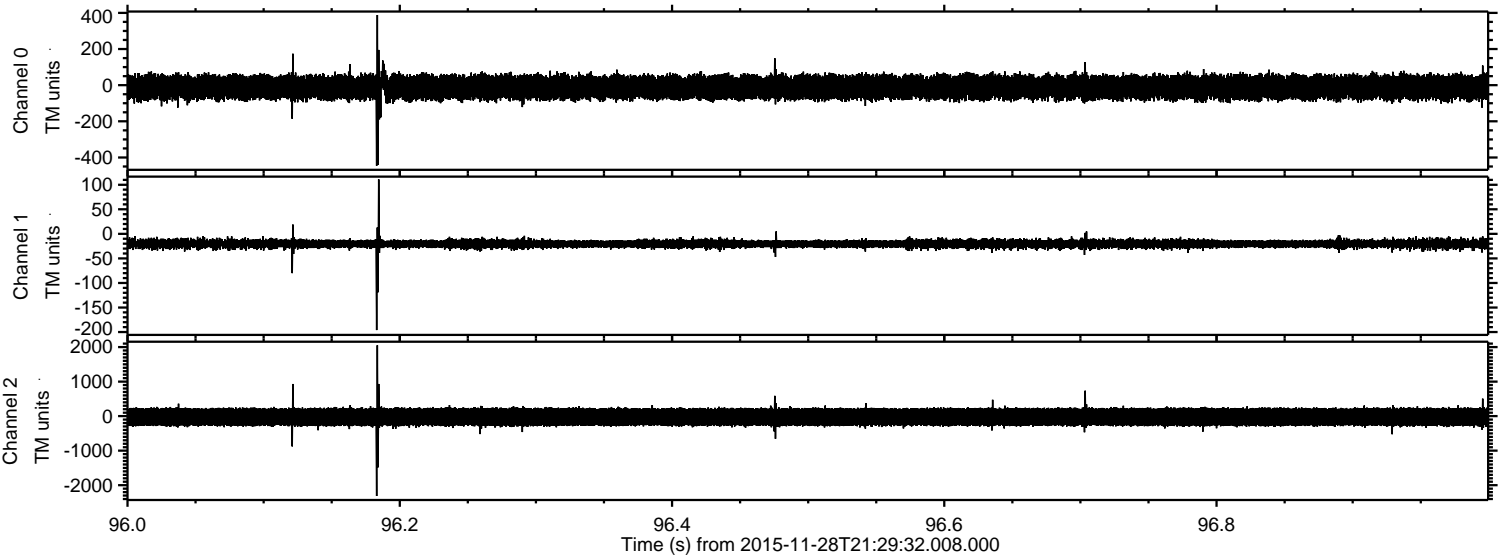

Channel 0
mn: -446
mx: 388
 μ : -11.9
 σ : 39.1

Channel 1
mn: -196
mx: 111
 μ : -20.2
 σ : 5.2

Channel 2
mn: -2313
mx: 2052
 μ : -24.3
 σ : 165.0

Processed Fri Dec 4 23:44:54 2015 by ELM ver.2012-10-06 from 001__elm20151128_212931__dat00.bin

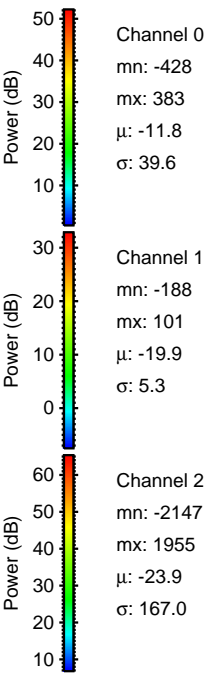
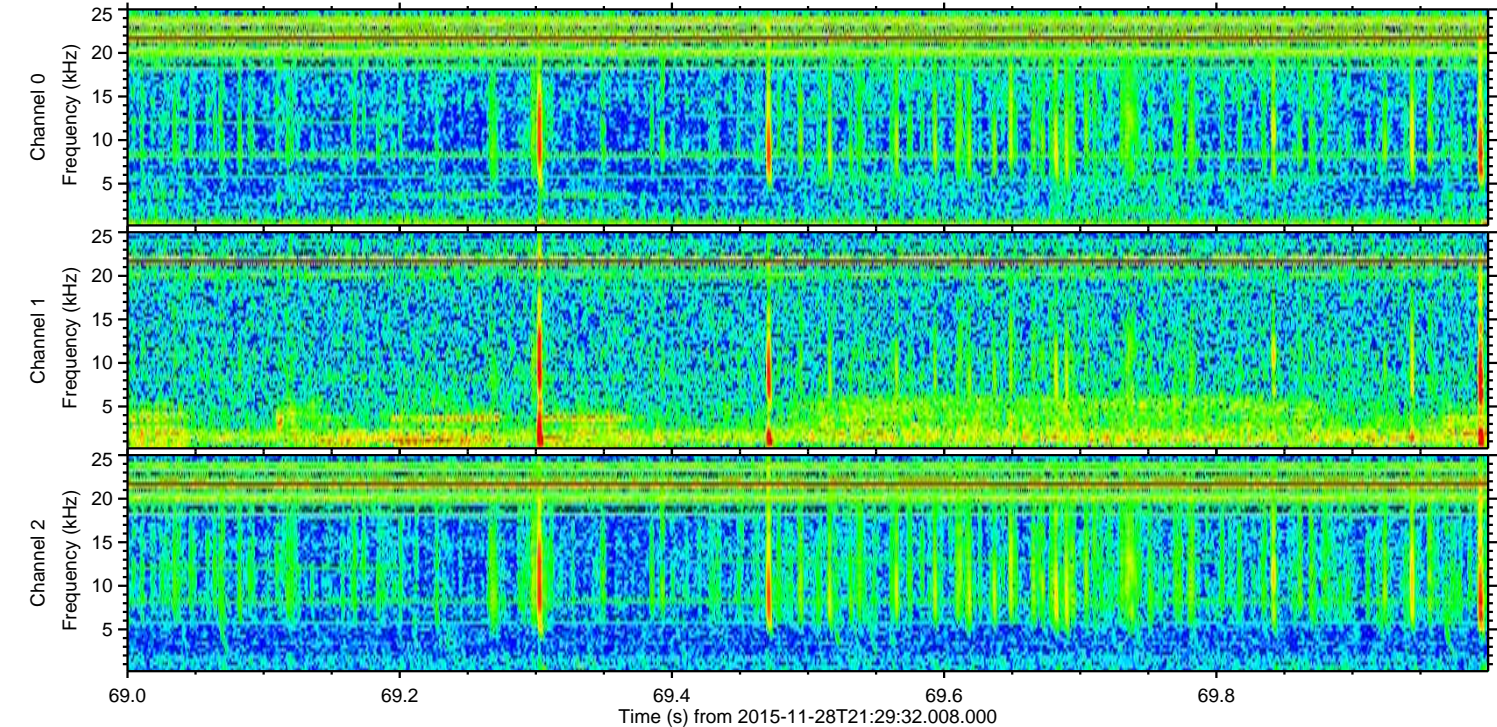
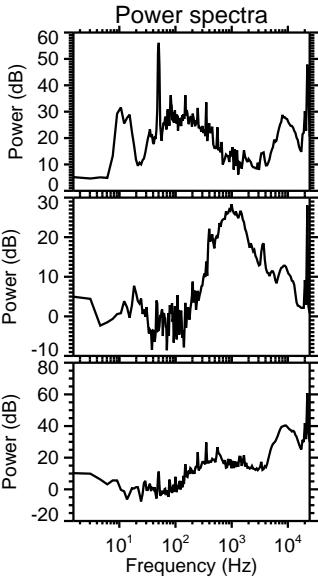
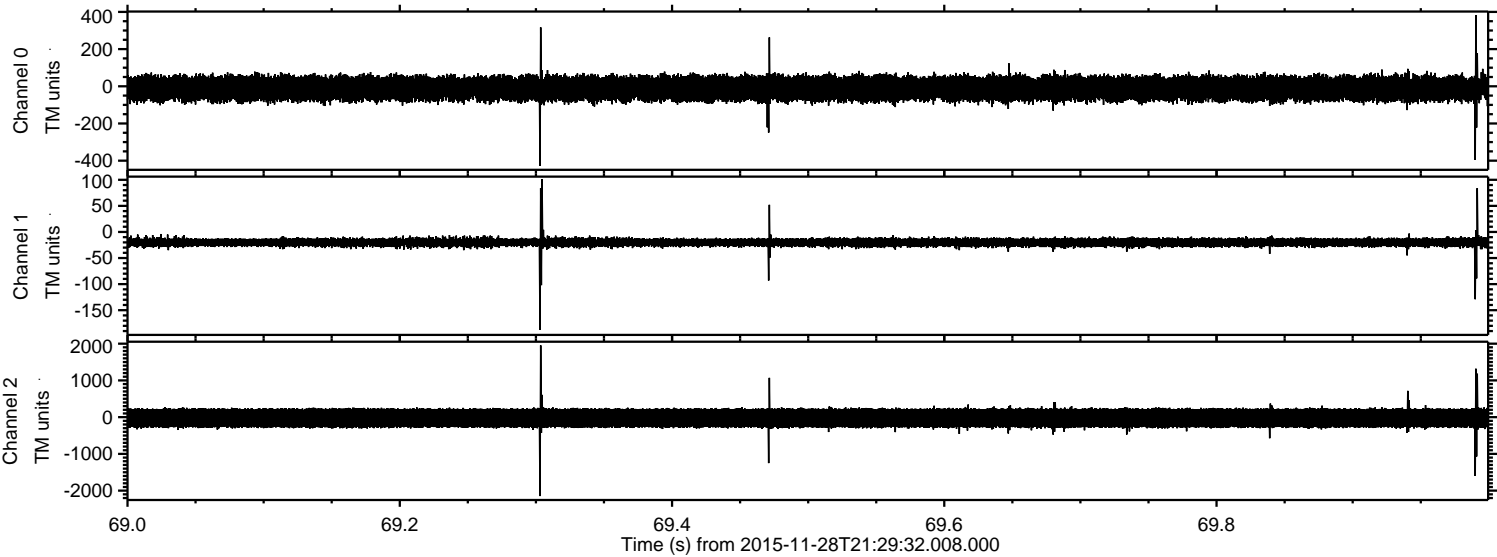

Processed Fri Dec 4 23:44:55 2015 by ELM ver.2012-10-06 from 001__elm20151128_212931__dat00.bin

