

ELMAVAN 3D WAVEFORMS (Measured data sampled at 50 kHz) 51000 packets of 144 samples from 2015-11-28T19:04:26.194.999.

Processed Fri Dec 4 21:19:04 2015 by ELM ver.2012-10-06 from 001__elm20151128_190425__dat00.bin

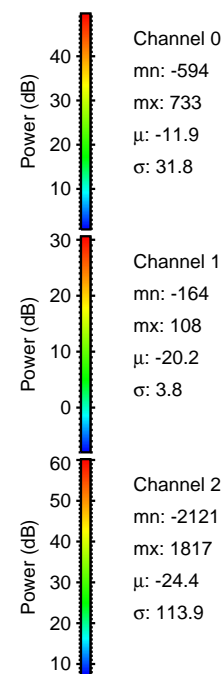
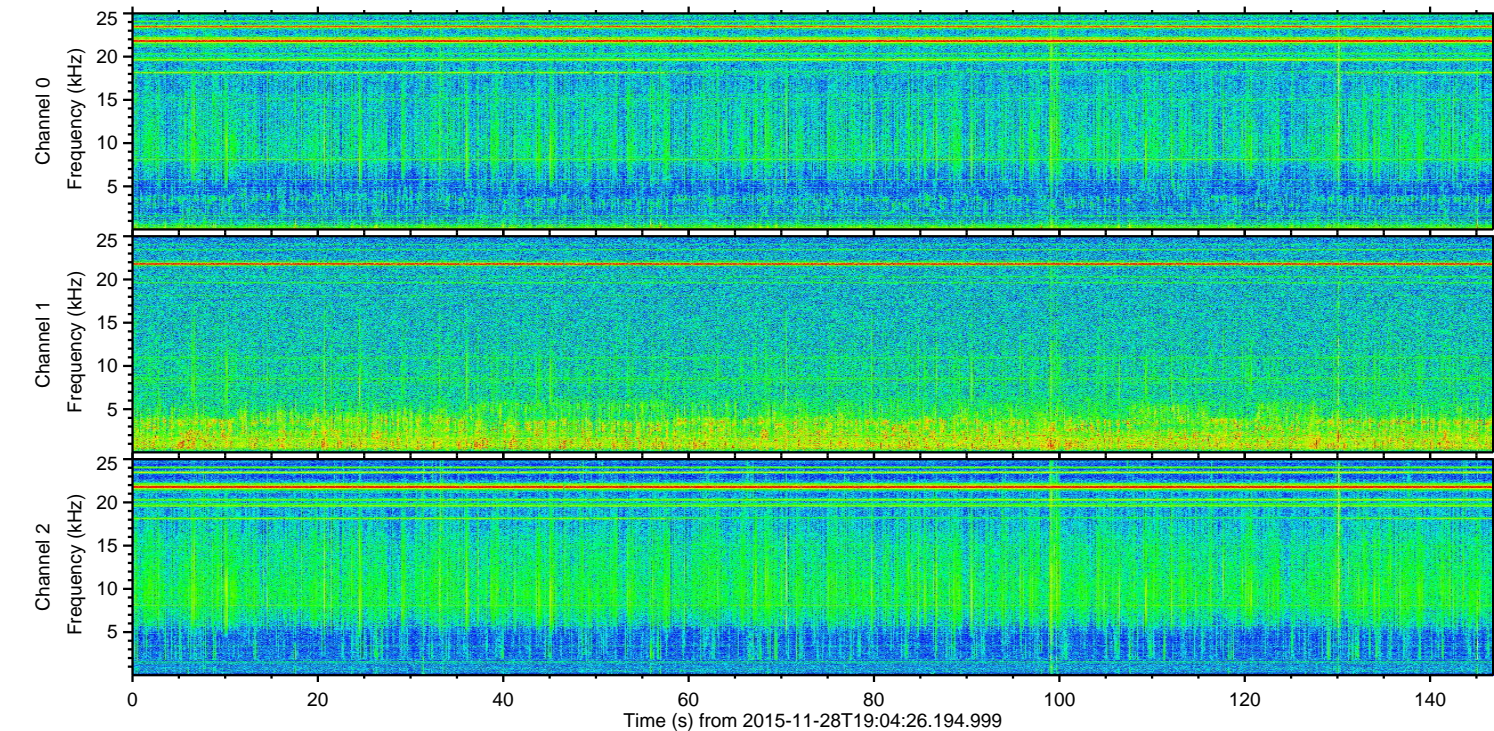
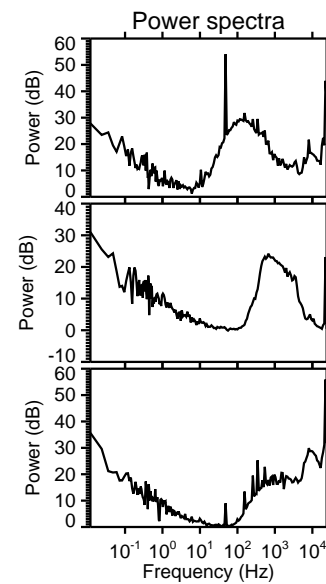
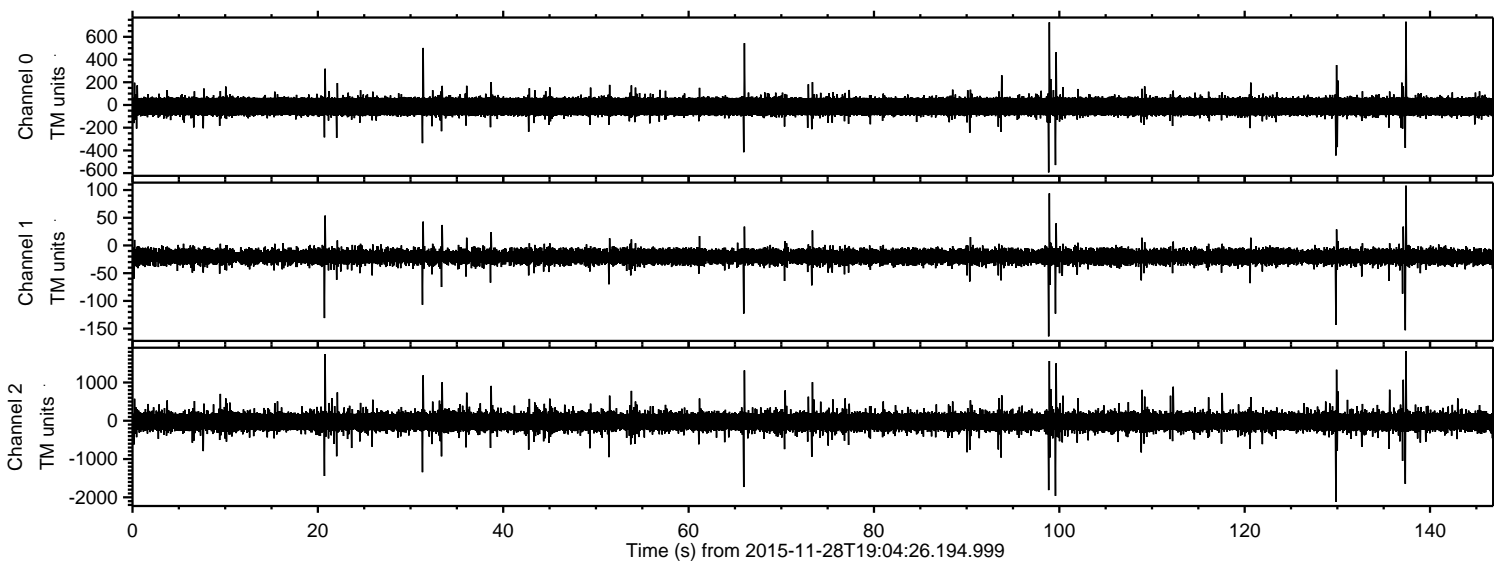

ELMAVAN 3D WAVEFORMS (Measured data sampled at 50 kHz) 51000 packets of 144 samples from 2015-11-28T19:04:26.194.999. Part 130/147

Processed Fri Dec 4 21:19:15 2015 by ELM ver.2012-10-06 from 001__elm20151128_190425__dat00.bin

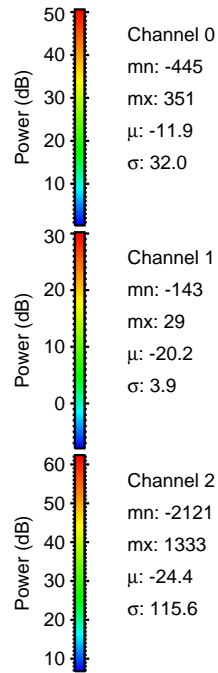
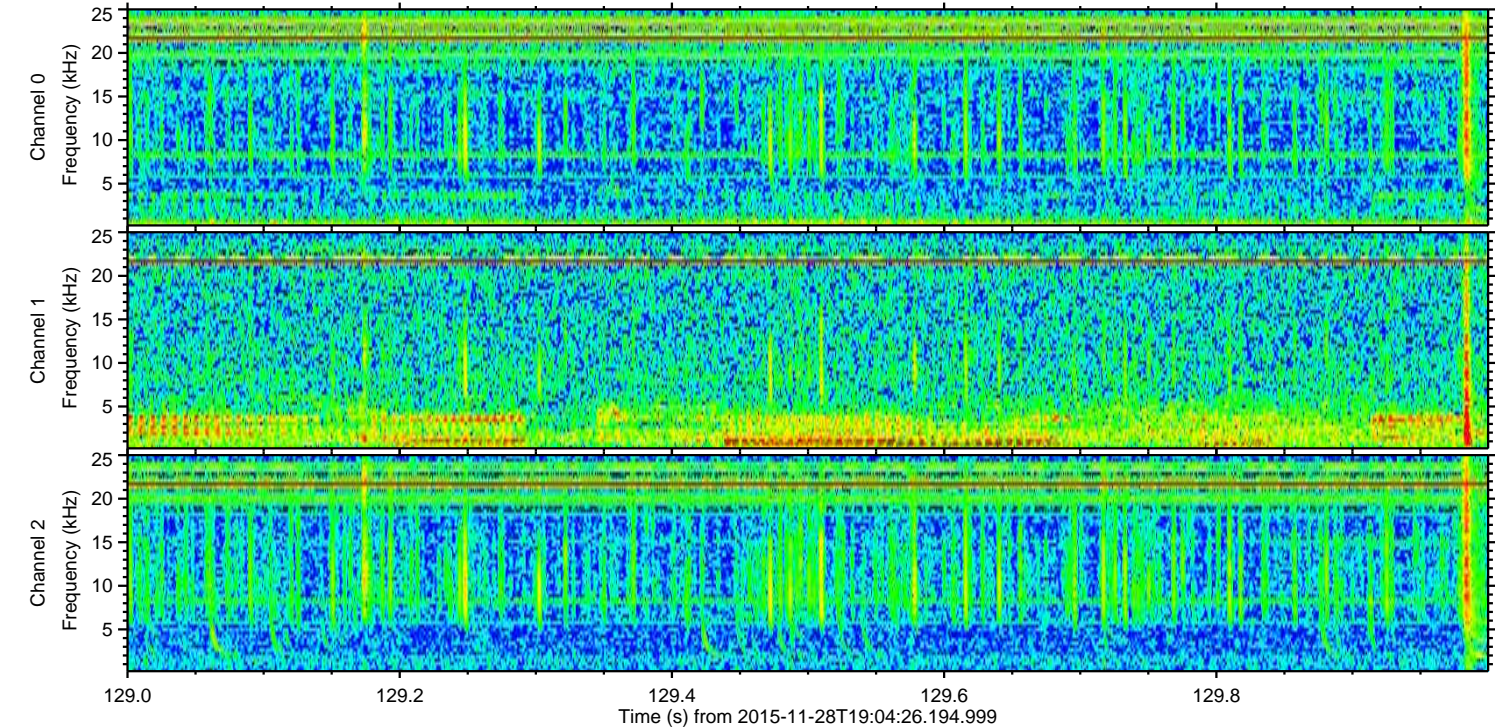
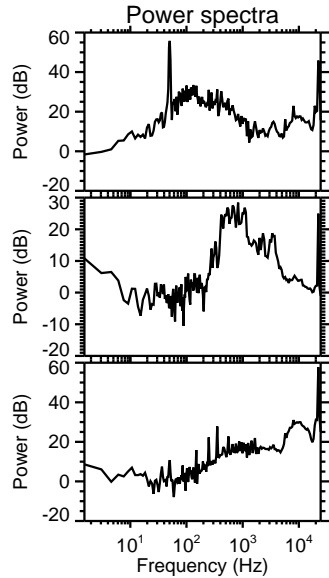
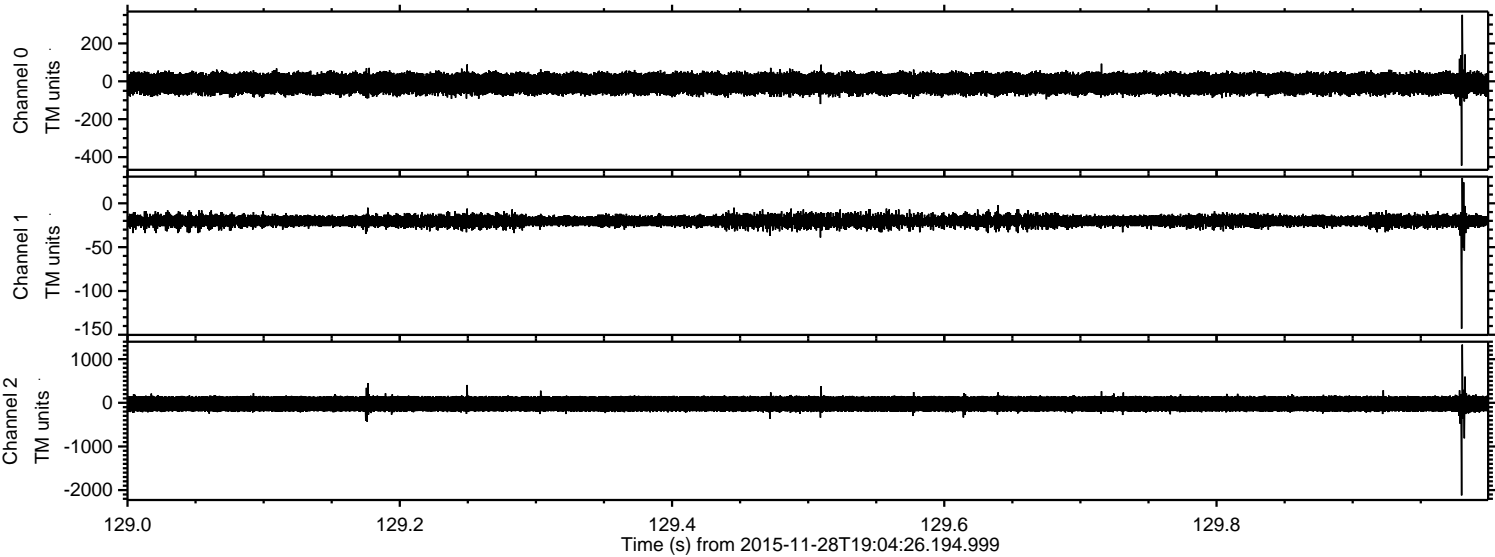

ELMAVAN 3D WAVEFORMS (Measured data sampled at 50 kHz) 51000 packets of 144 samples from 2015-11-28T19:04:26.194.999. Part 100/147

Processed Fri Dec 4 21:19:16 2015 by ELM ver.2012-10-06 from 001__elm20151128_190425__dat00.bin

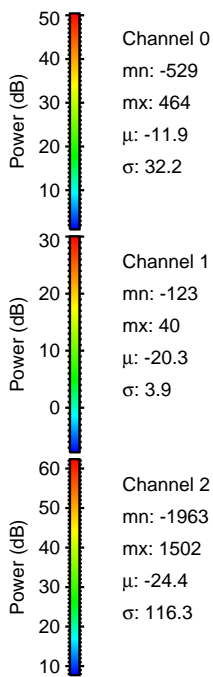
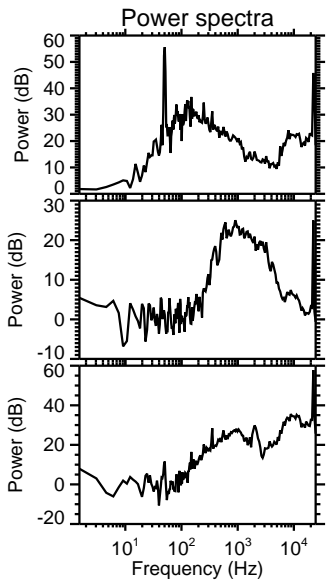
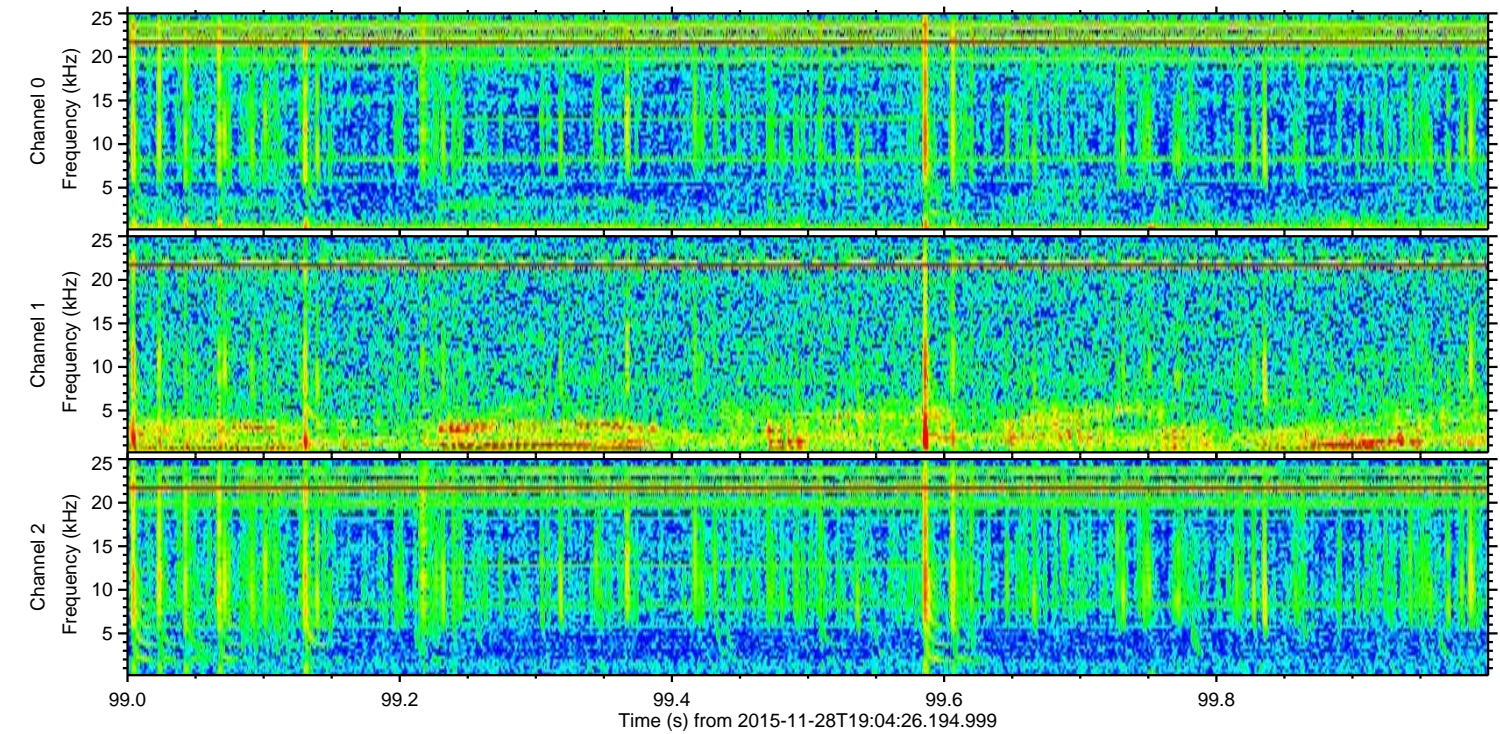
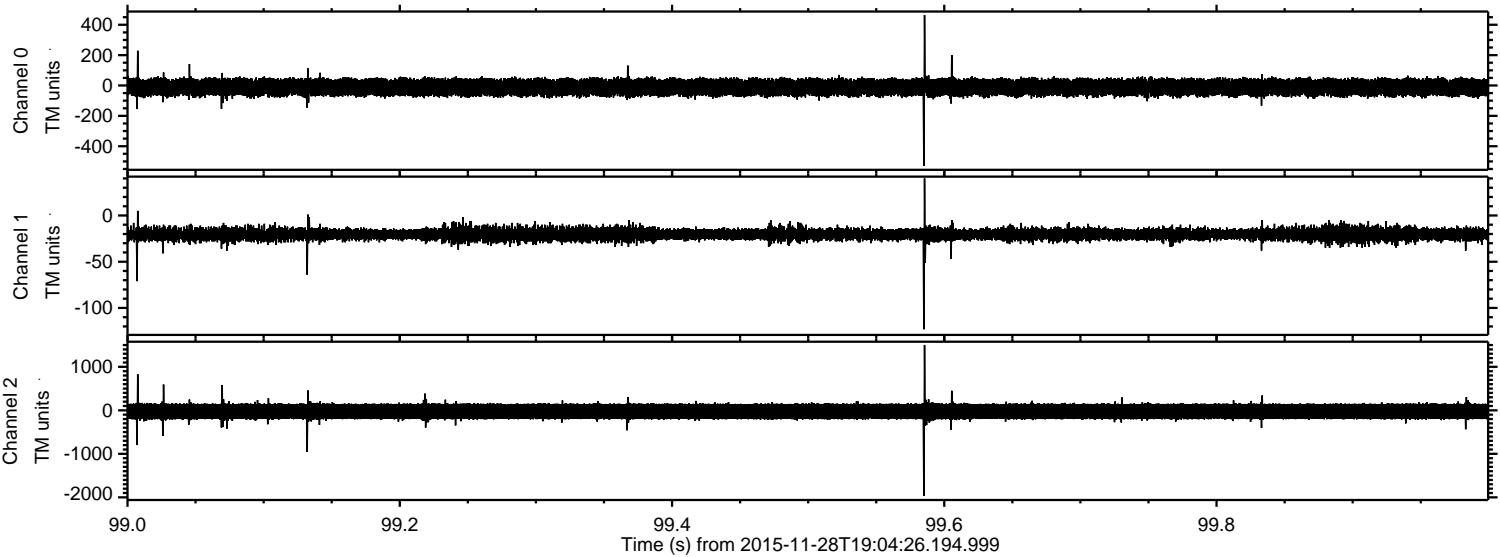

ELMAVAN 3D WAVEFORMS (Measured data sampled at 50 kHz) 51000 packets of 144 samples from 2015-11-28T19:04:26.194.999. Part 138/147

Processed Fri Dec 4 21:19:17 2015 by ELM ver.2012-10-06 from 001__elm20151128_190425__dat00.bin

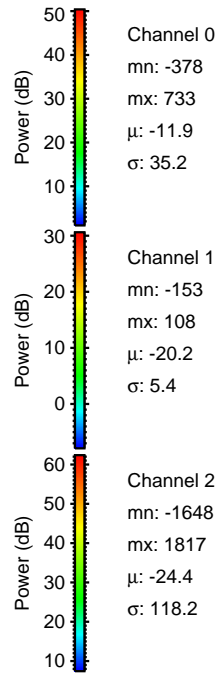
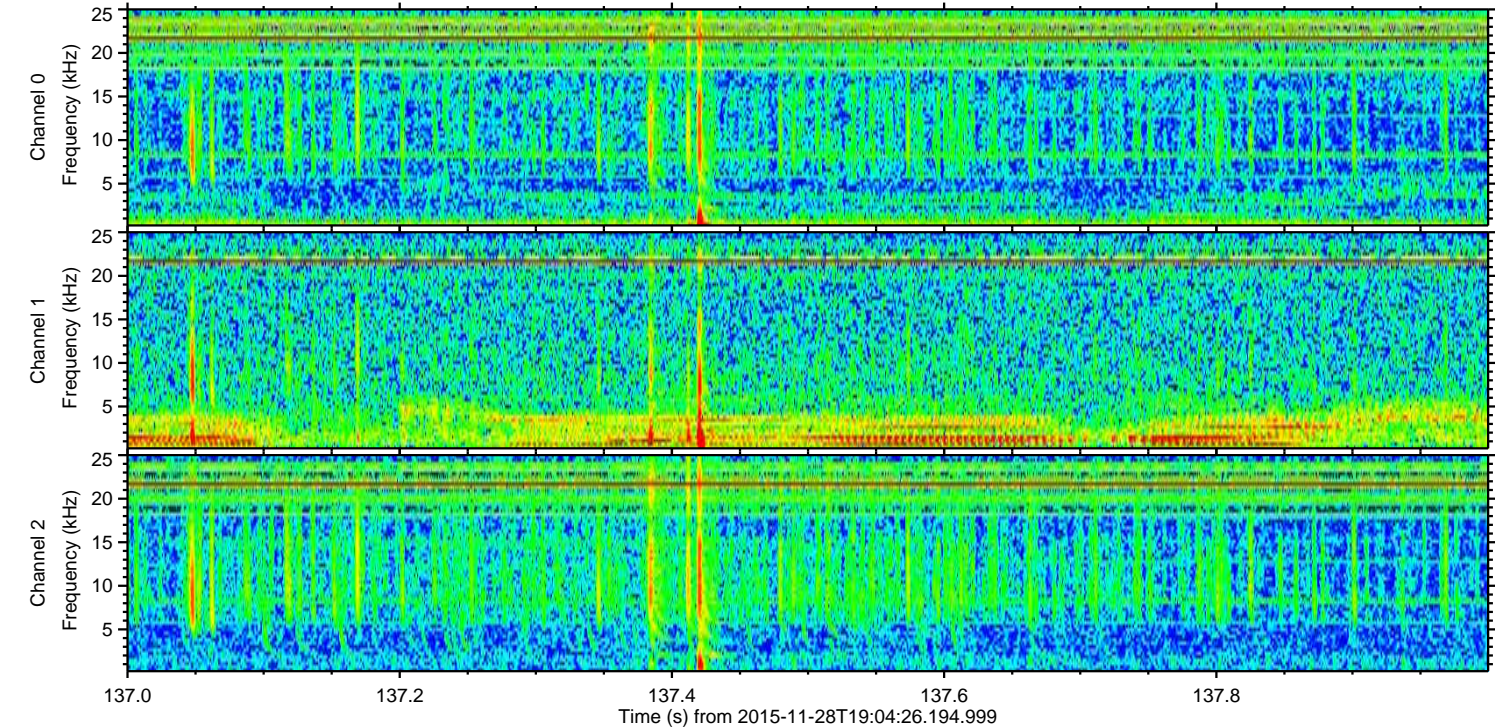
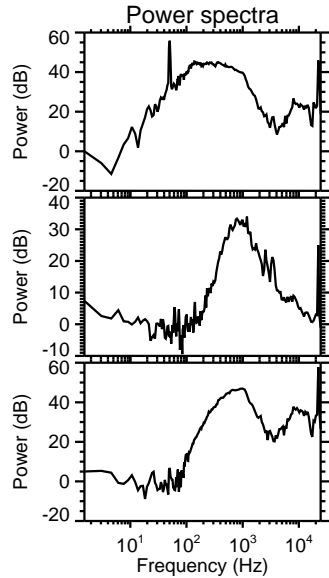
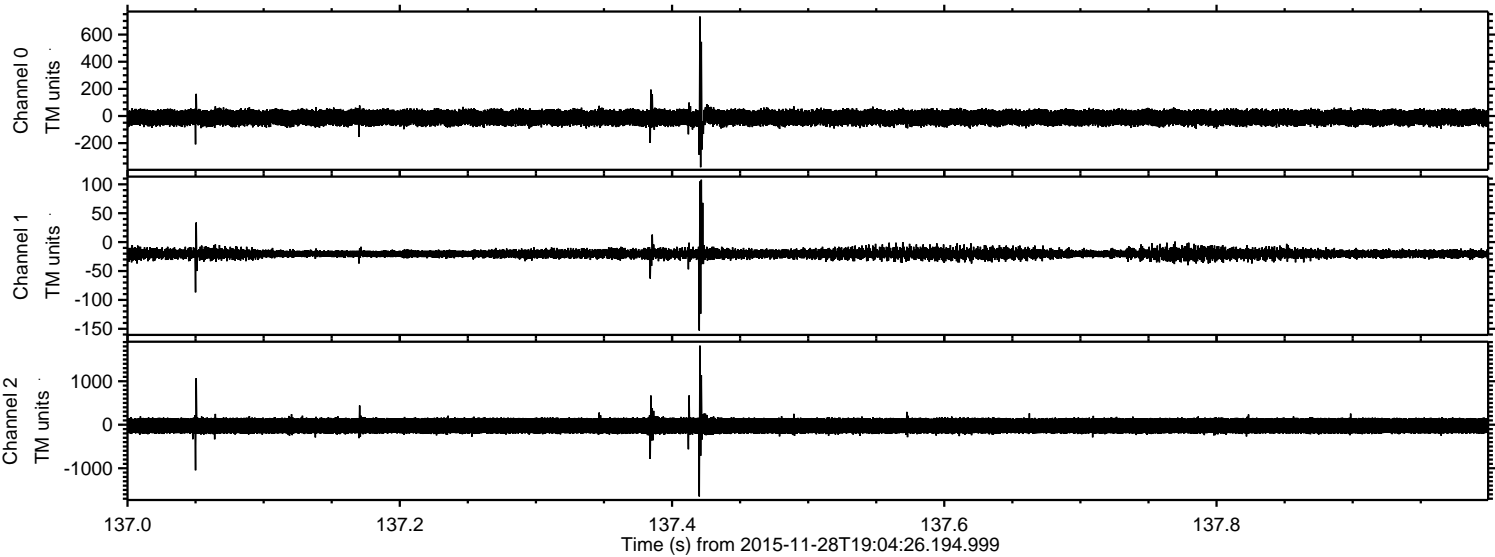

Processed Fri Dec 4 21:19:18 2015 by ELM ver.2012-10-06 from 001__elm20151128_190425__dat00.bin

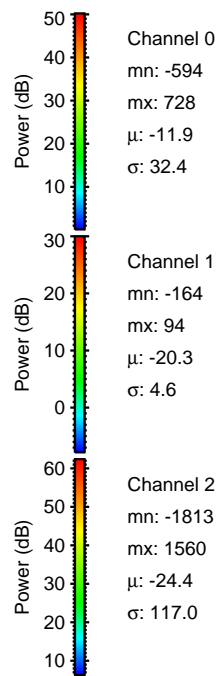
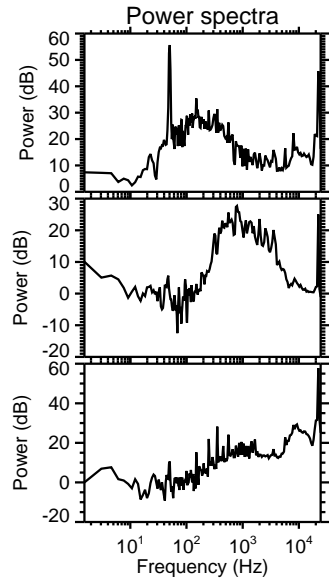
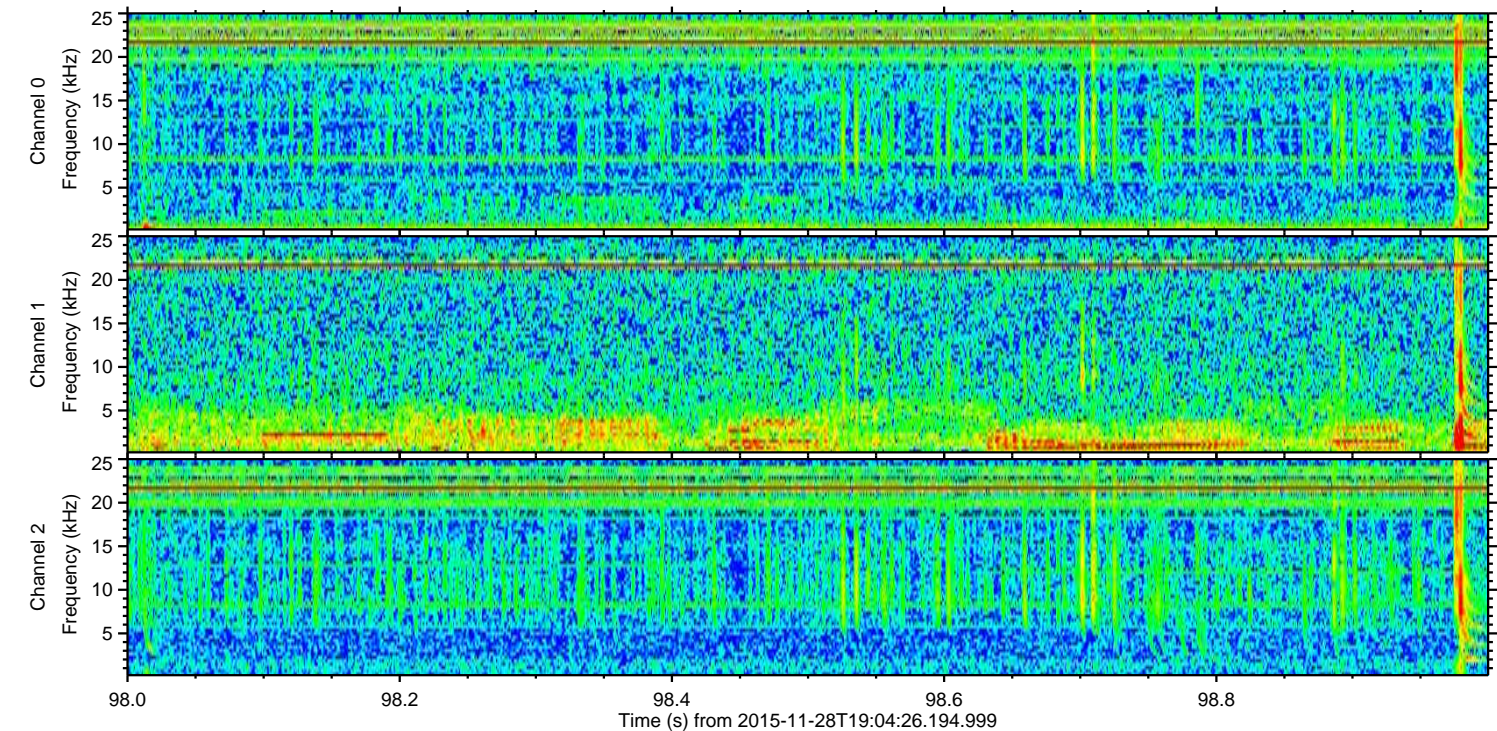
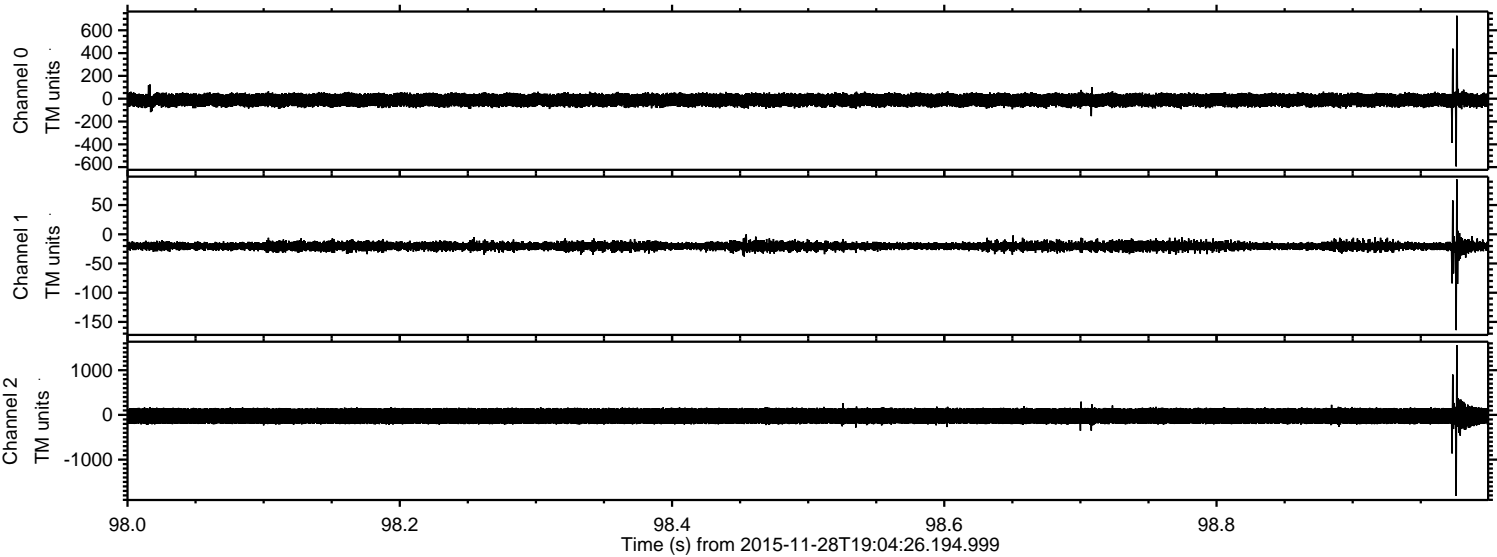

Processed Fri Dec 4 21:19:19 2015 by ELM ver.2012-10-06 from 001__elm20151128_190425__dat00.bin

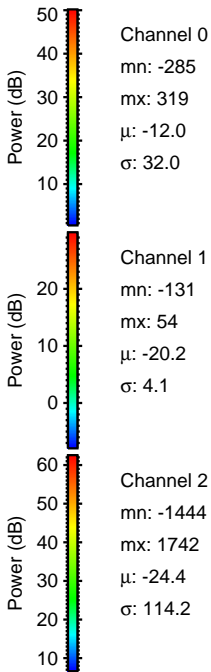
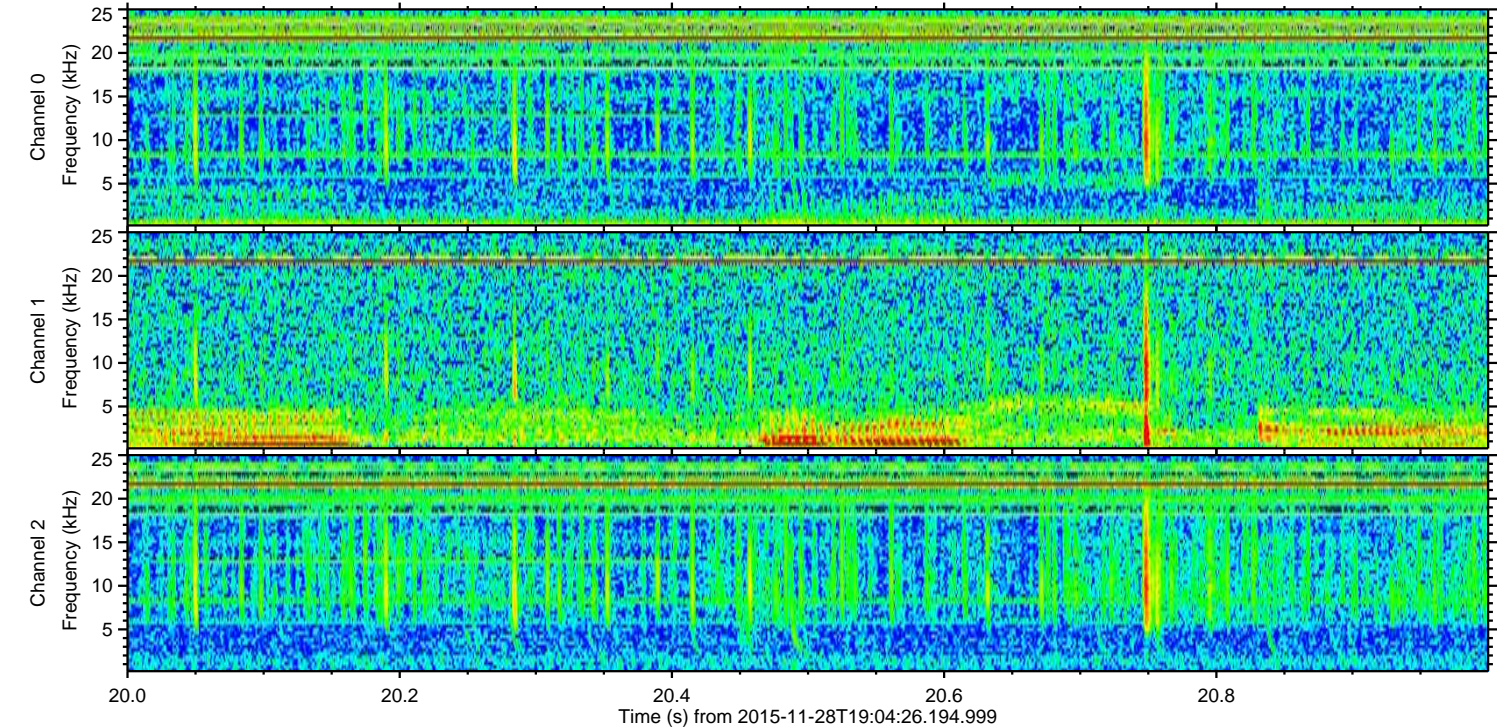
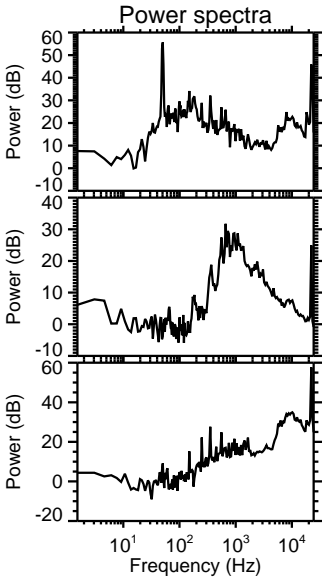
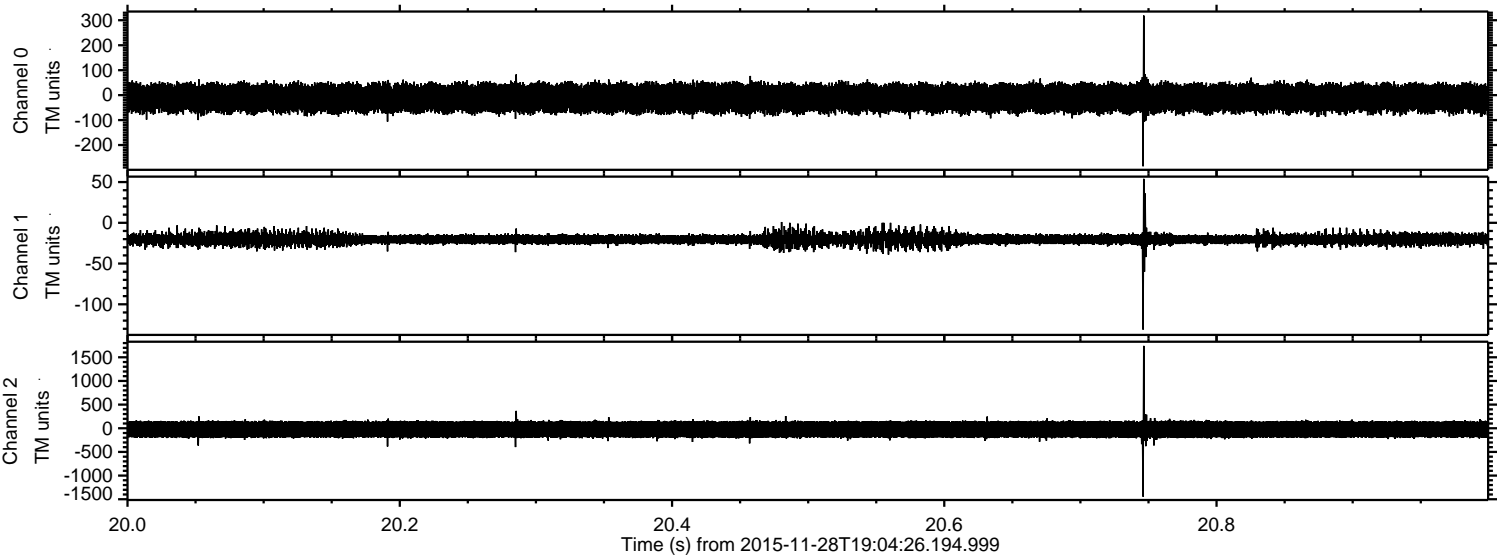

Processed Fri Dec 4 21:19:20 2015 by ELM ver.2012-10-06 from 001__elm20151128_190425__dat00.bin

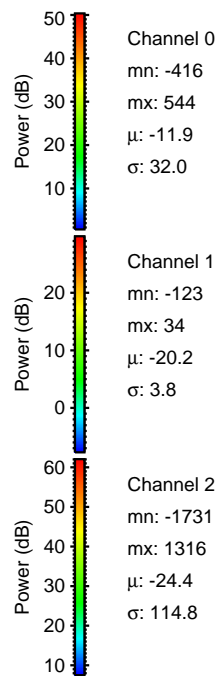
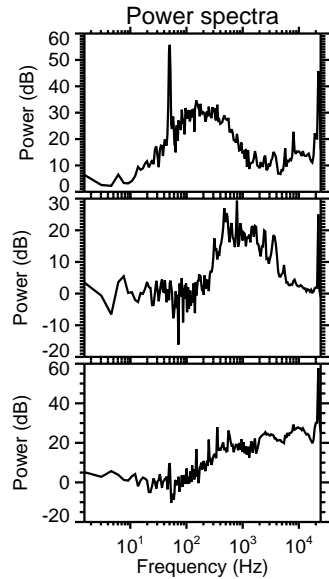
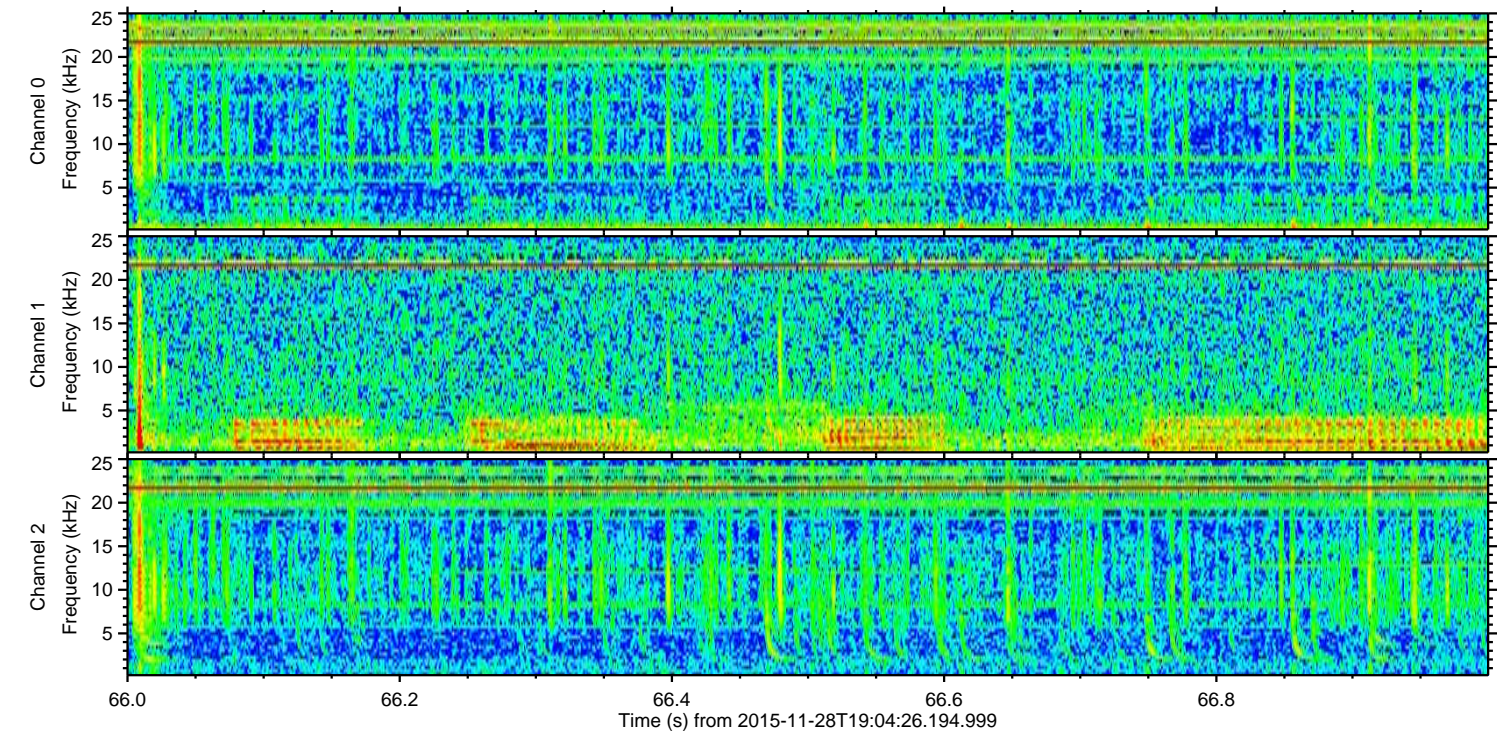
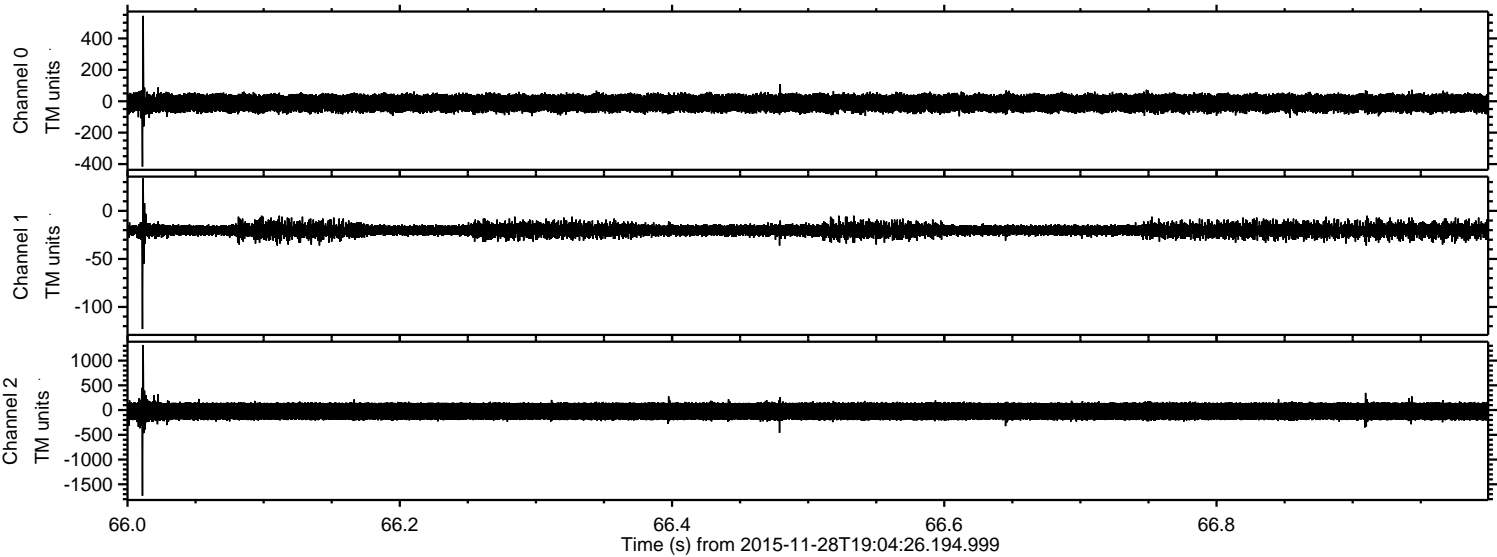

ELMAVAN 3D WAVEFORMS (Measured data sampled at 50 kHz) 51000 packets of 144 samples from 2015-11-28T19:04:26.194.999. Part 32/147

Processed Fri Dec 4 21:19:21 2015 by ELM ver.2012-10-06 from 001__elm20151128_190425__dat00.bin

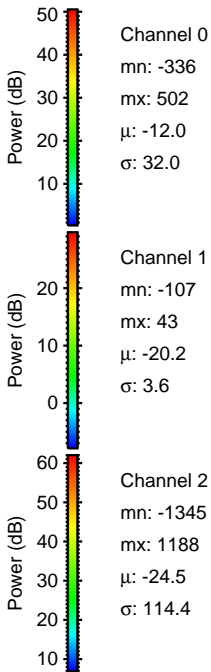
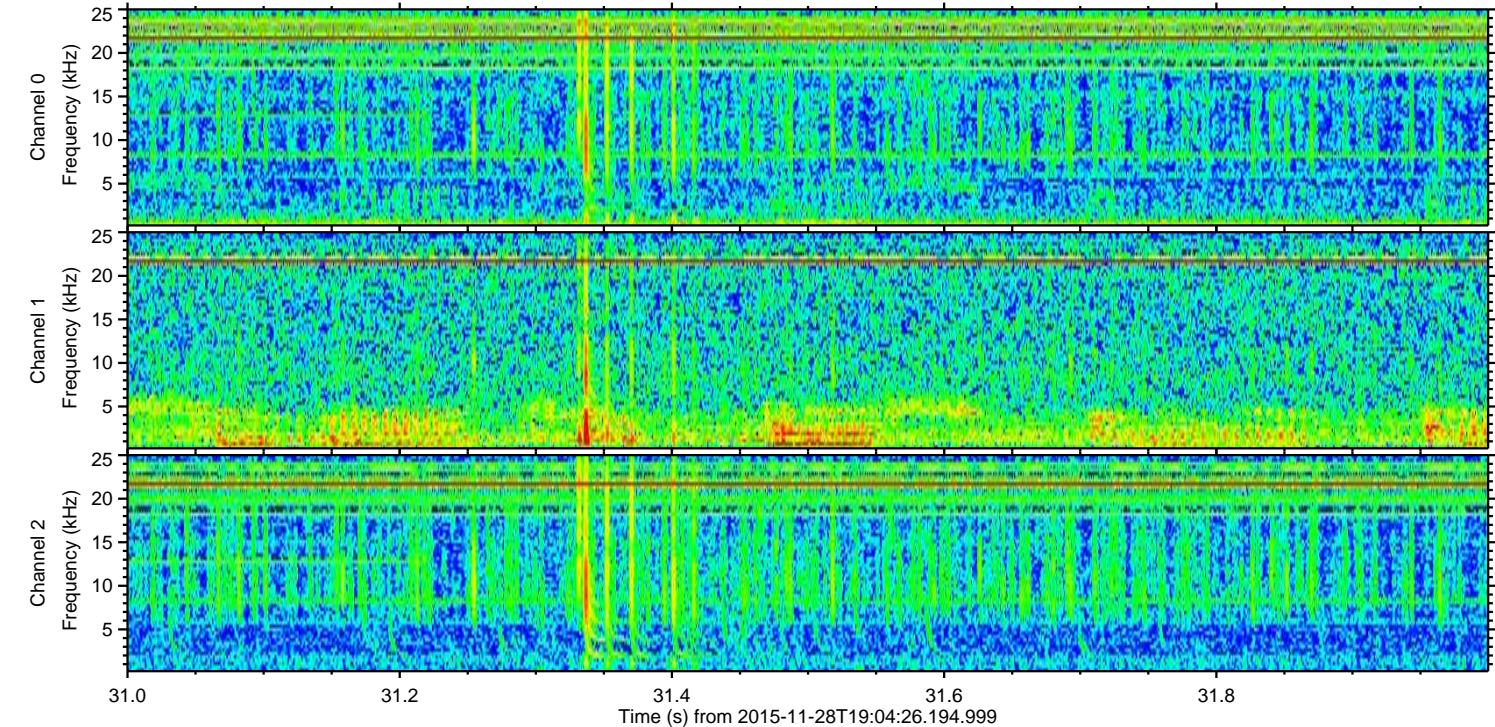
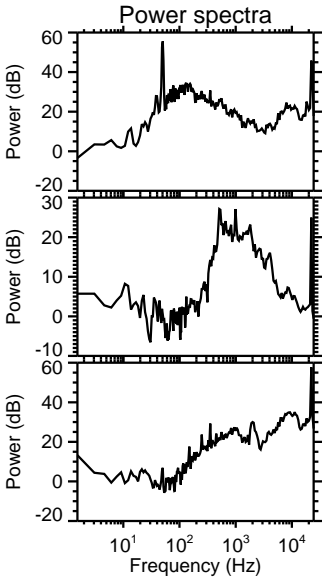
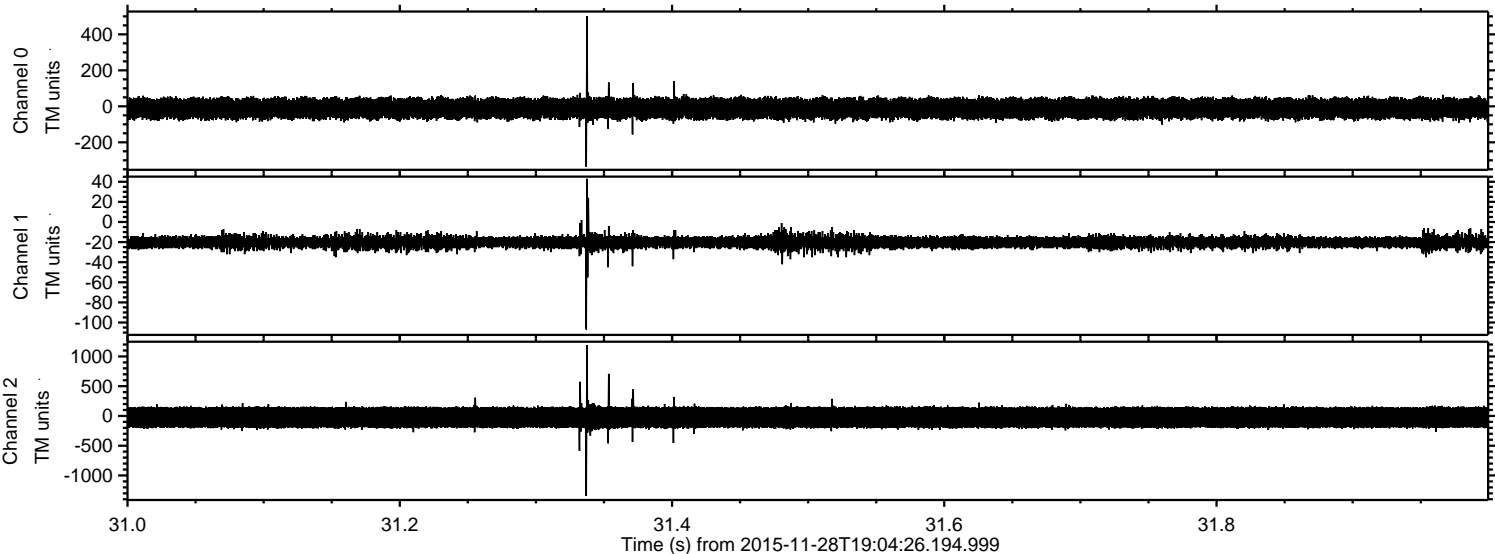

Processed Fri Dec 4 21:19:22 2015 by ELM ver.2012-10-06 from 001__elm20151128_190425__dat00.bin

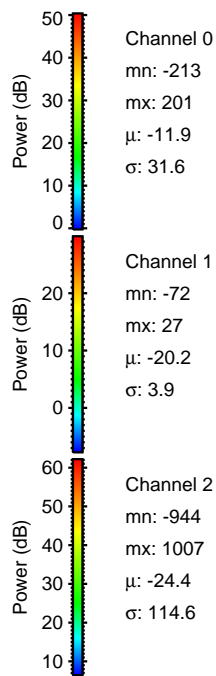
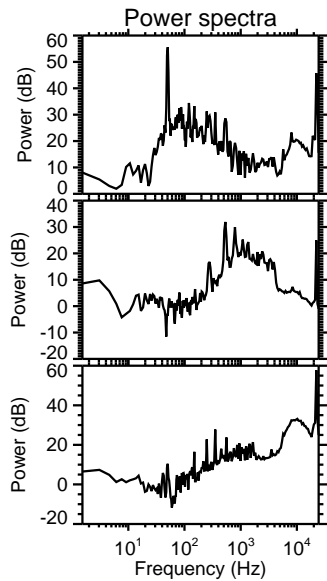
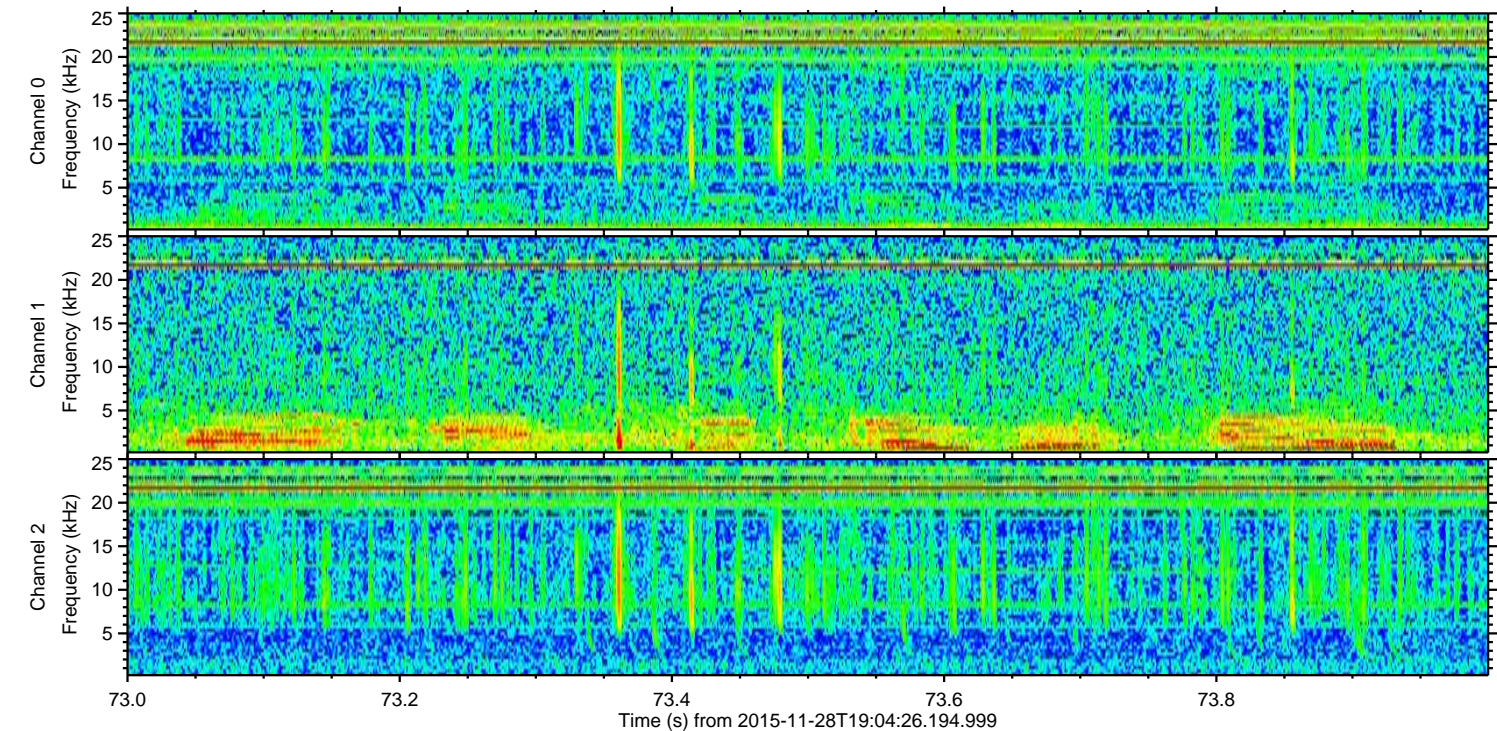
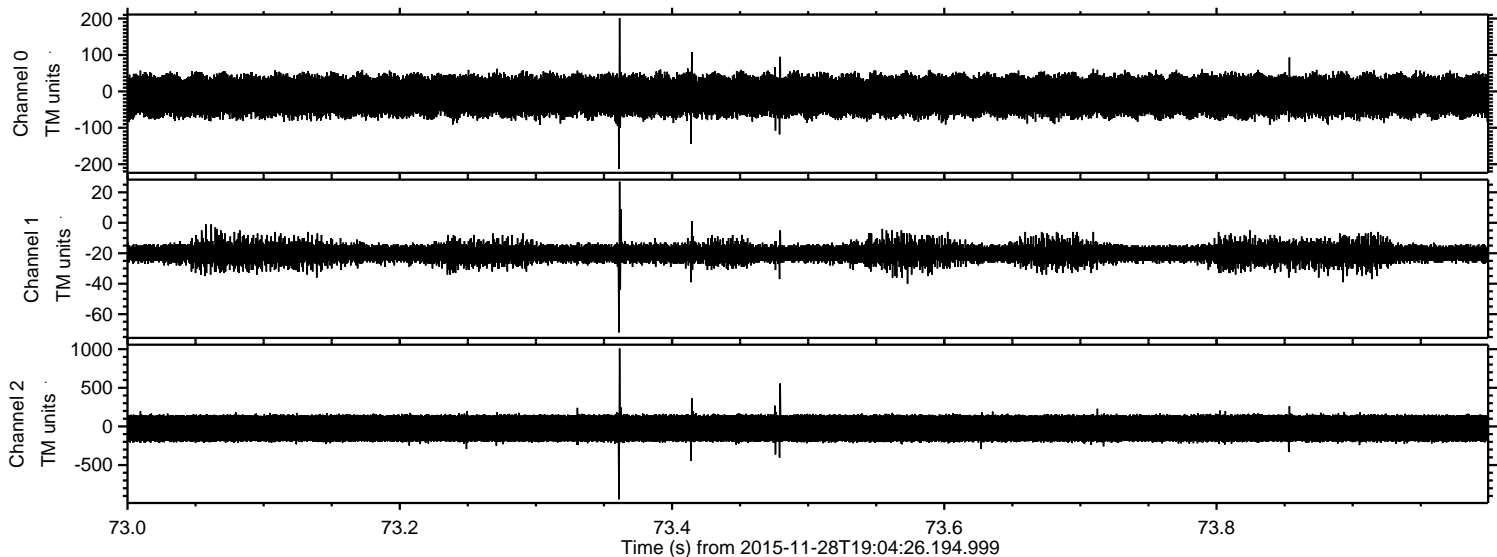

Processed Fri Dec 4 21:19:23 2015 by ELM ver.2012-10-06 from 001__elm20151128_190425__dat00.bin

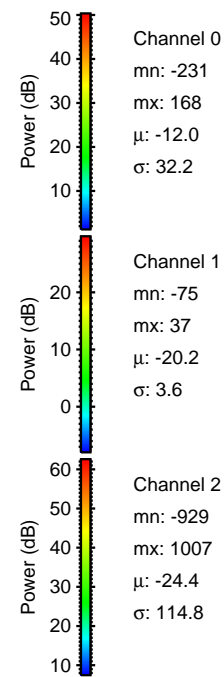
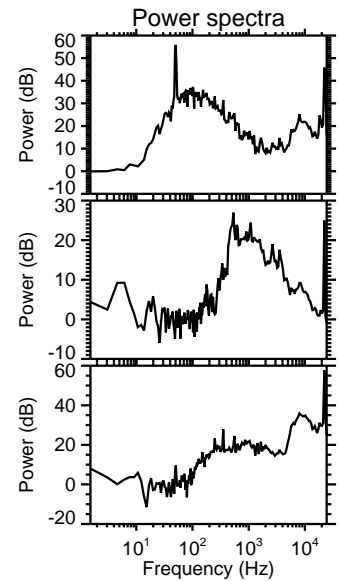
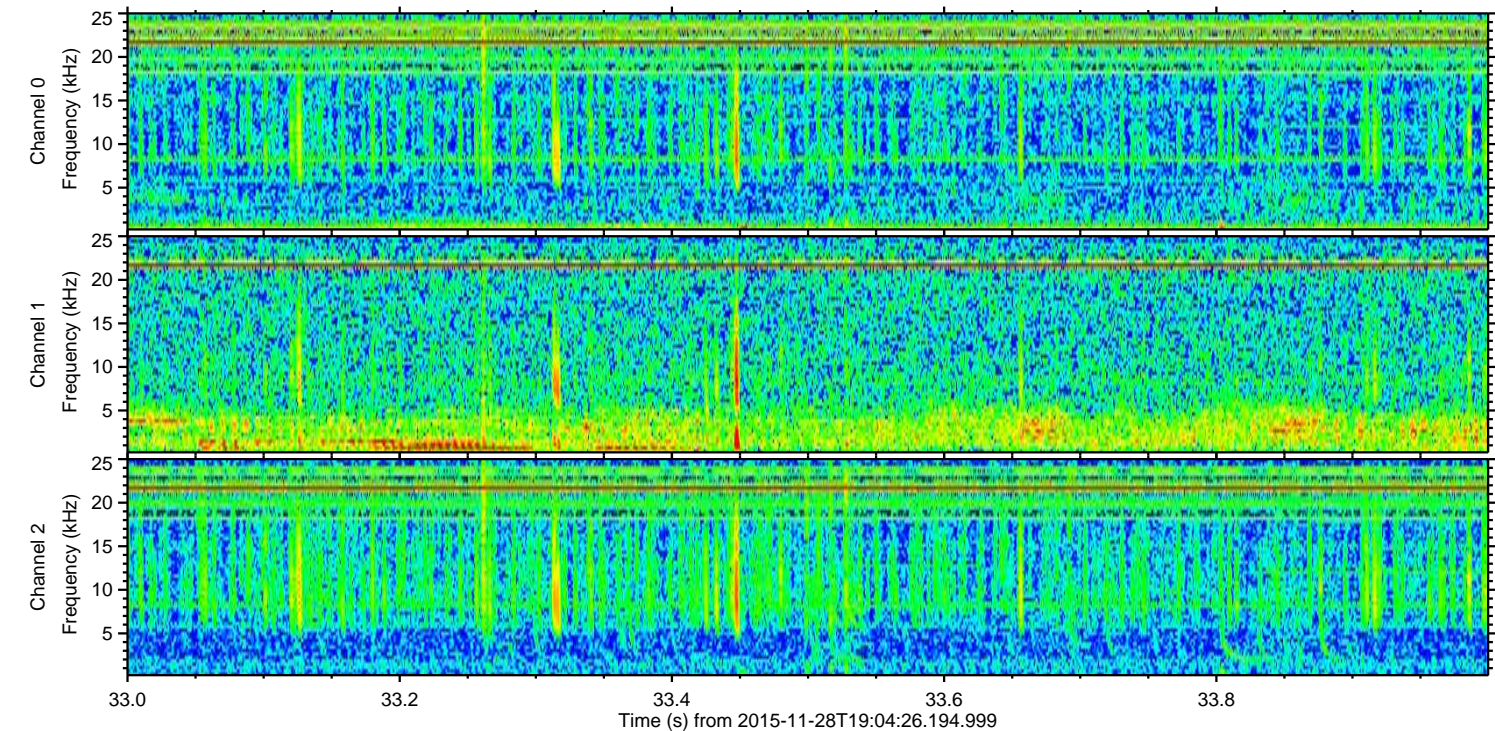
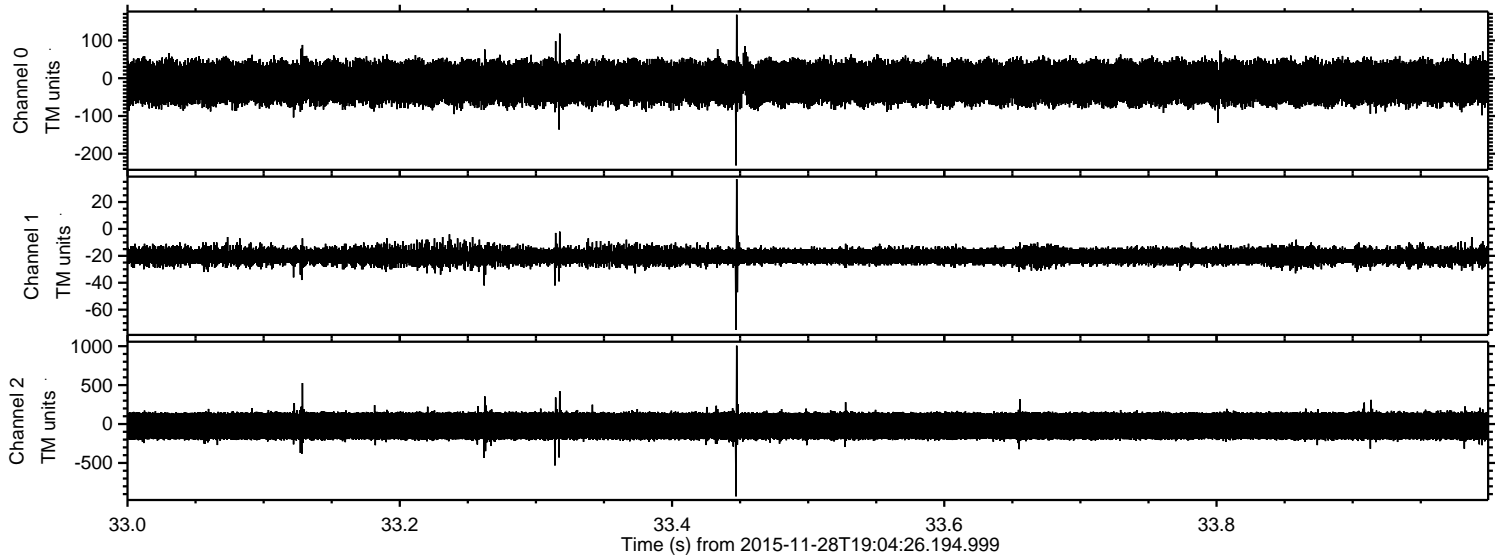

Processed Fri Dec 4 21:19:24 2015 by ELM ver.2012-10-06 from 001__elm20151128_190425__dat00.bin

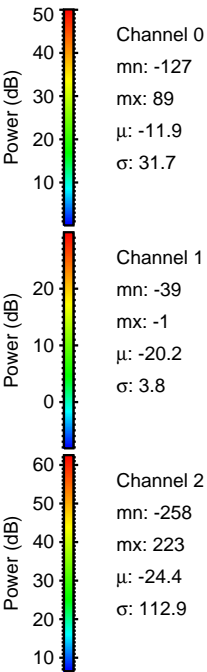
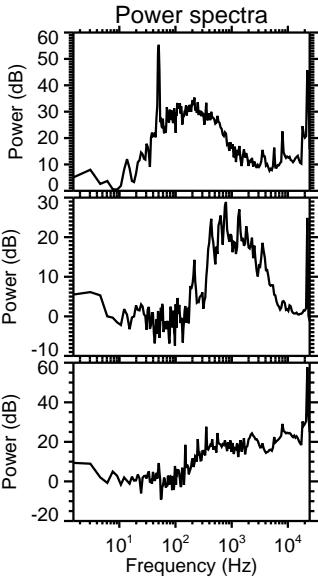
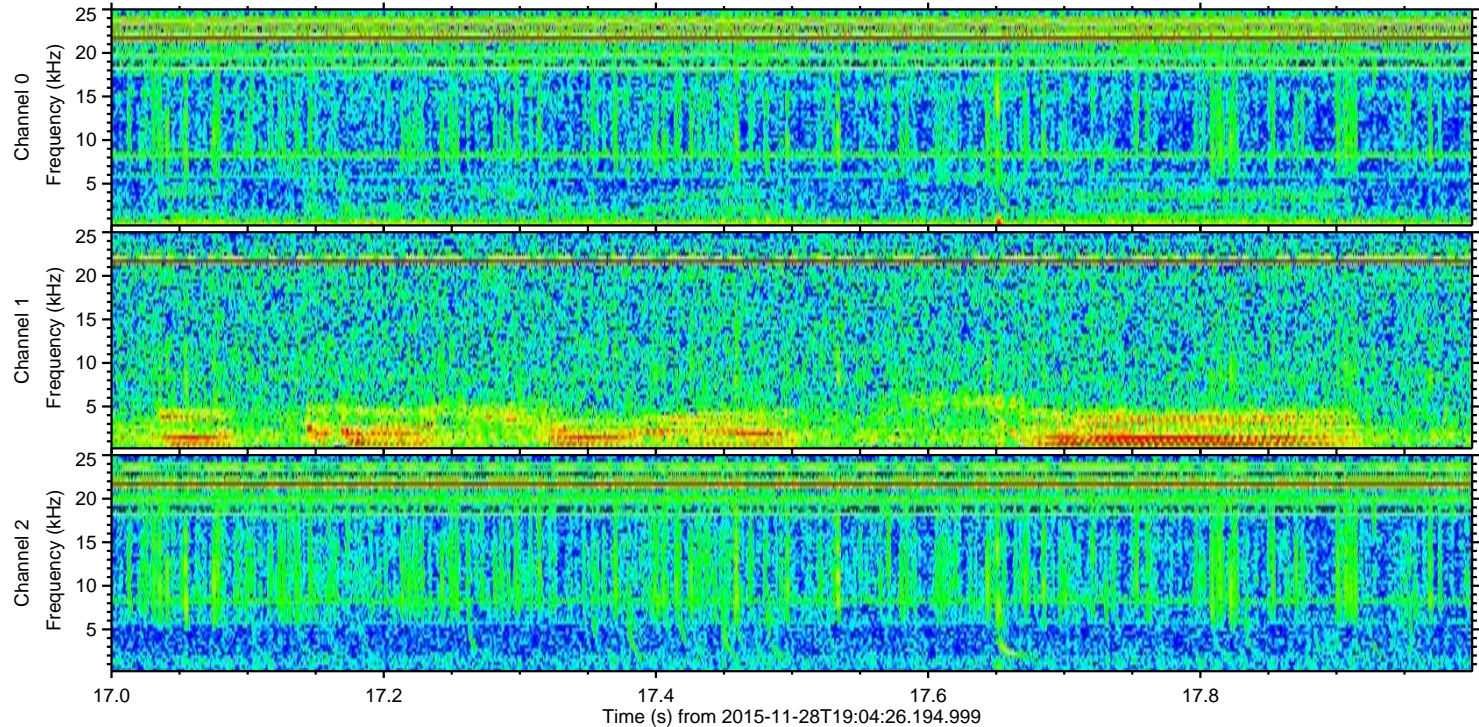
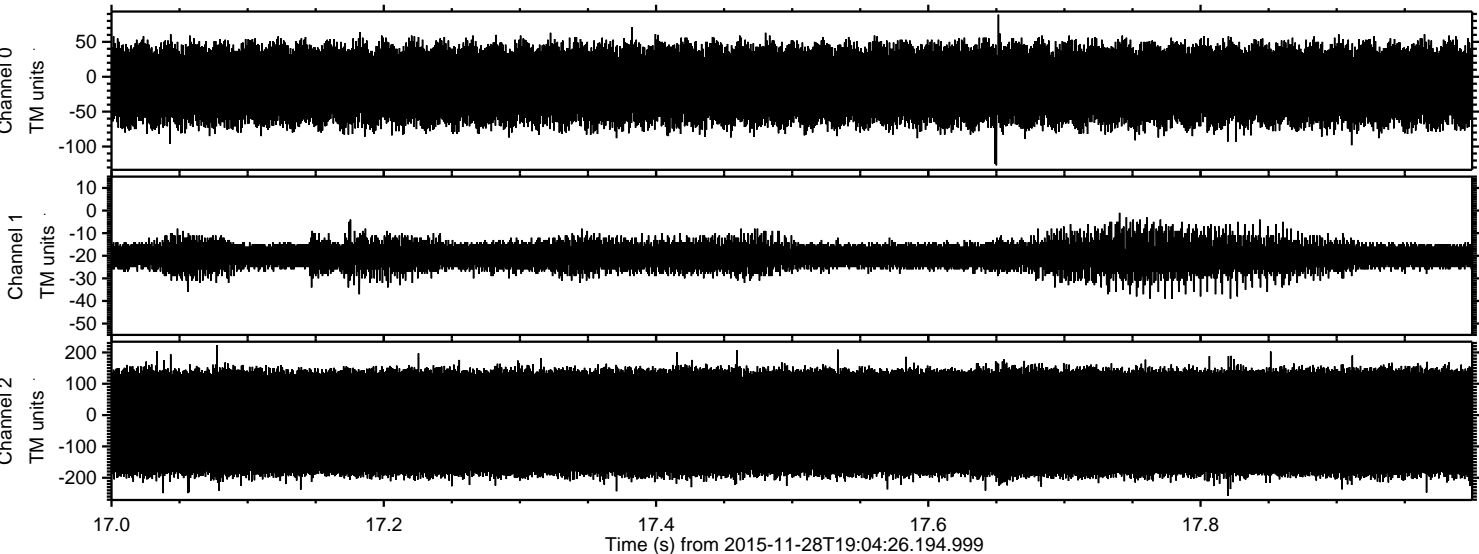

Channel 0
mn: -127
mx: 89
 μ : -11.9
 σ : 31.7

Channel 1
mn: -39
mx: -1
 μ : -20.2
 σ : 3.8

Channel 2
mn: -258
mx: 223
 μ : -24.4
 σ : 112.9