

ELMAVAN 3D WAVEFORMS (Measured data sampled at 50 kHz) 51000 packets of 144 samples from 2015-11-28T15:29:17.612.000.

Processed Fri Dec 4 18:12:19 2015 by ELM ver.2012-10-06 from 001__elm20151128_152916__dat00.bin

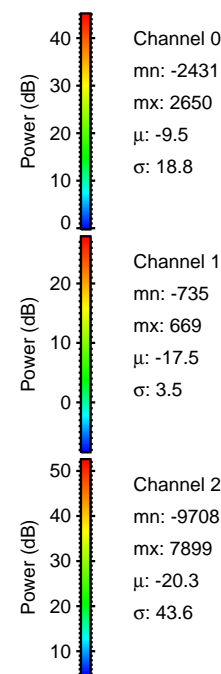

Processed Fri Dec 4 18:12:30 2015 by ELM ver.2012-10-06 from 001__elm20151128_152916__dat00.bin

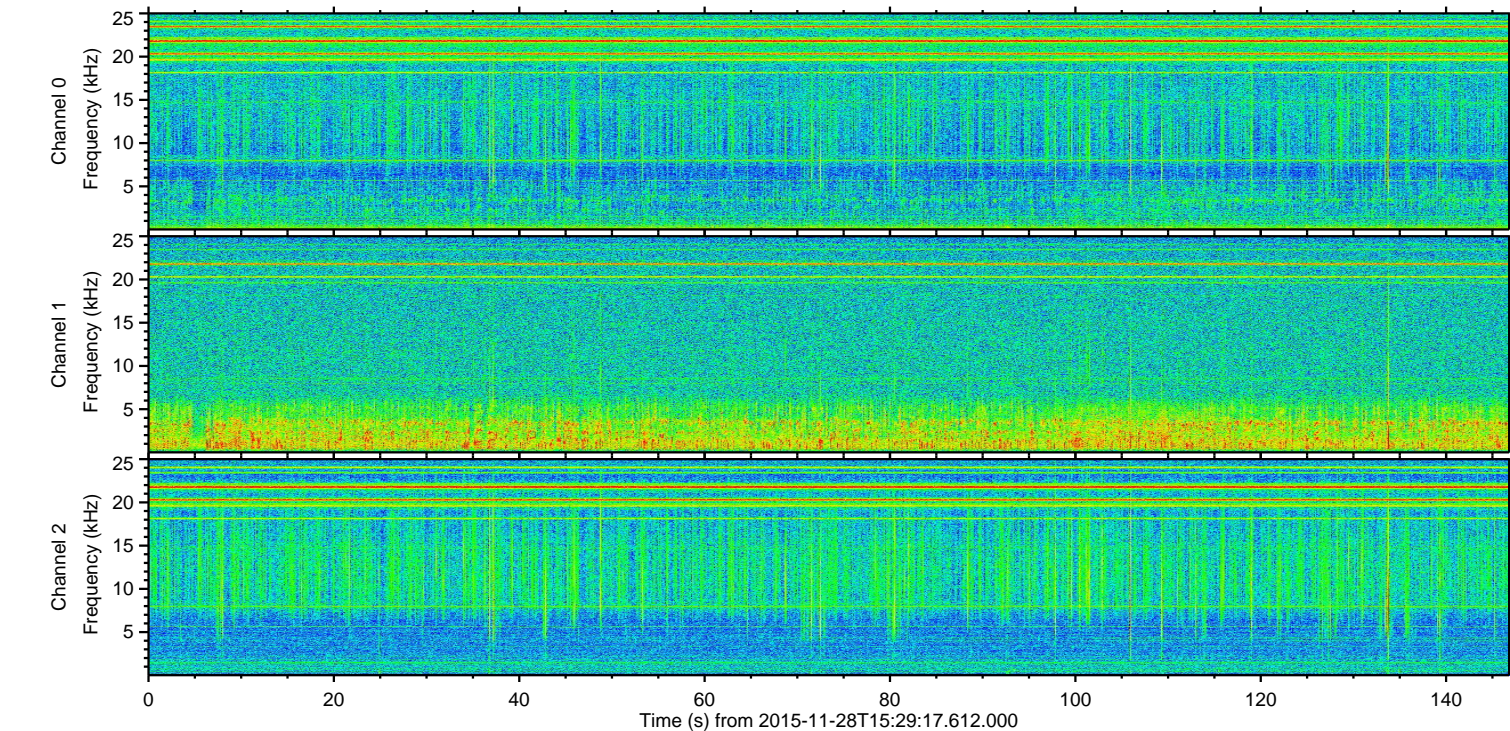
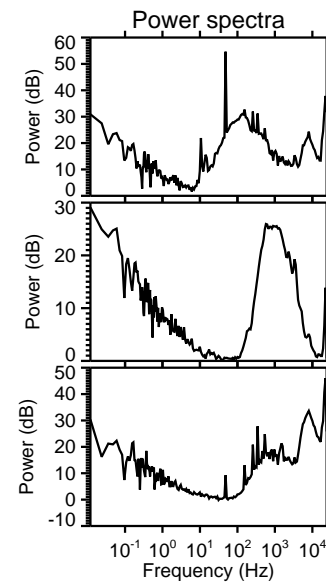
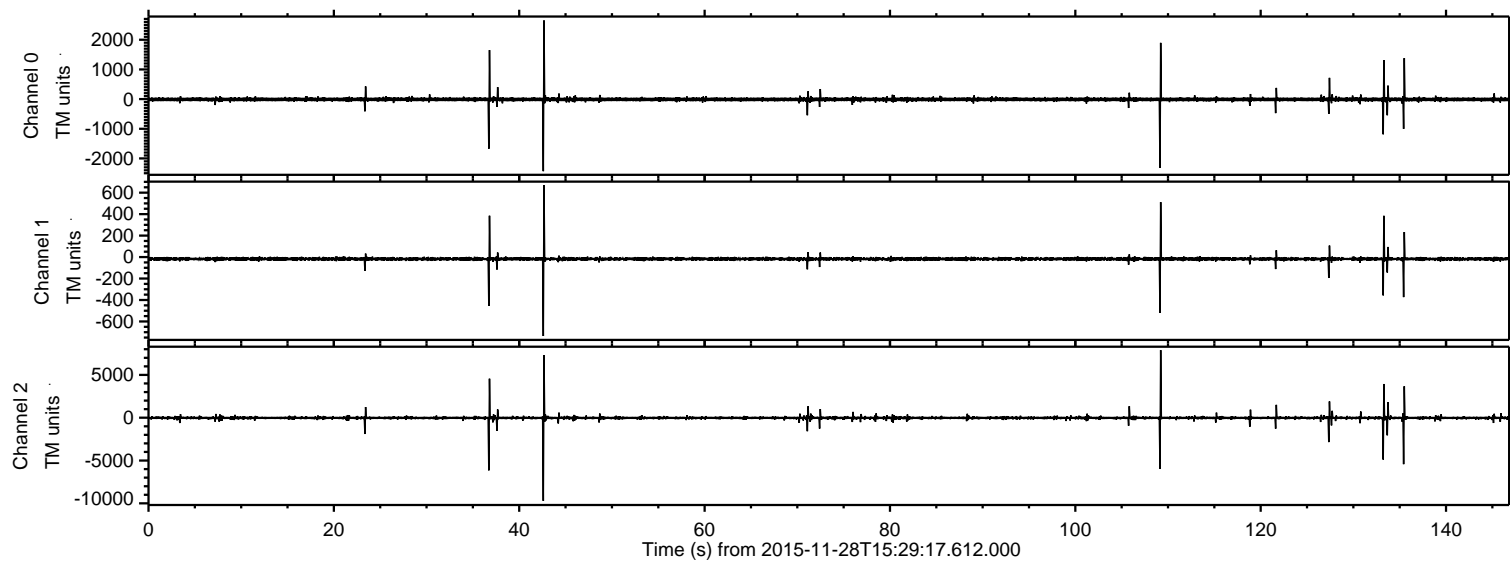
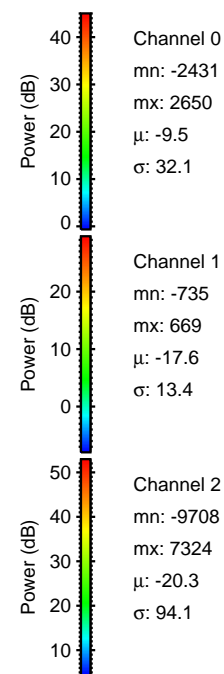
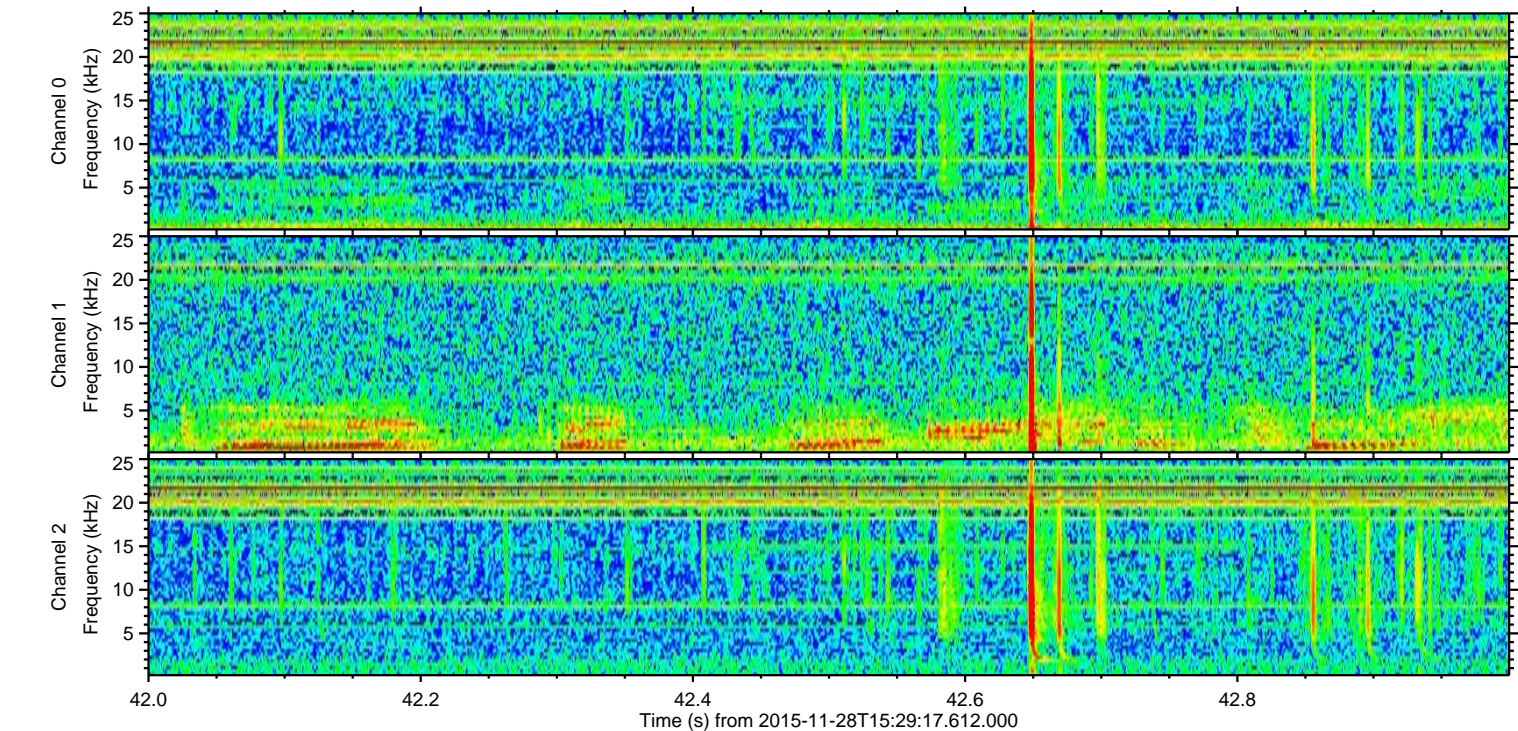
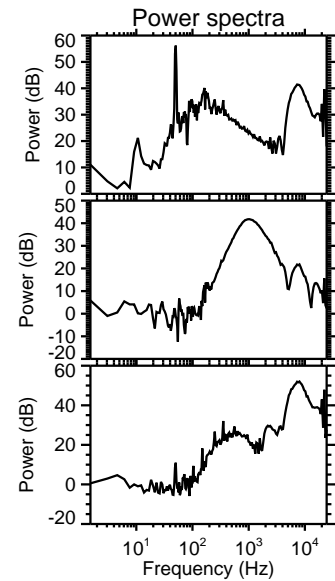
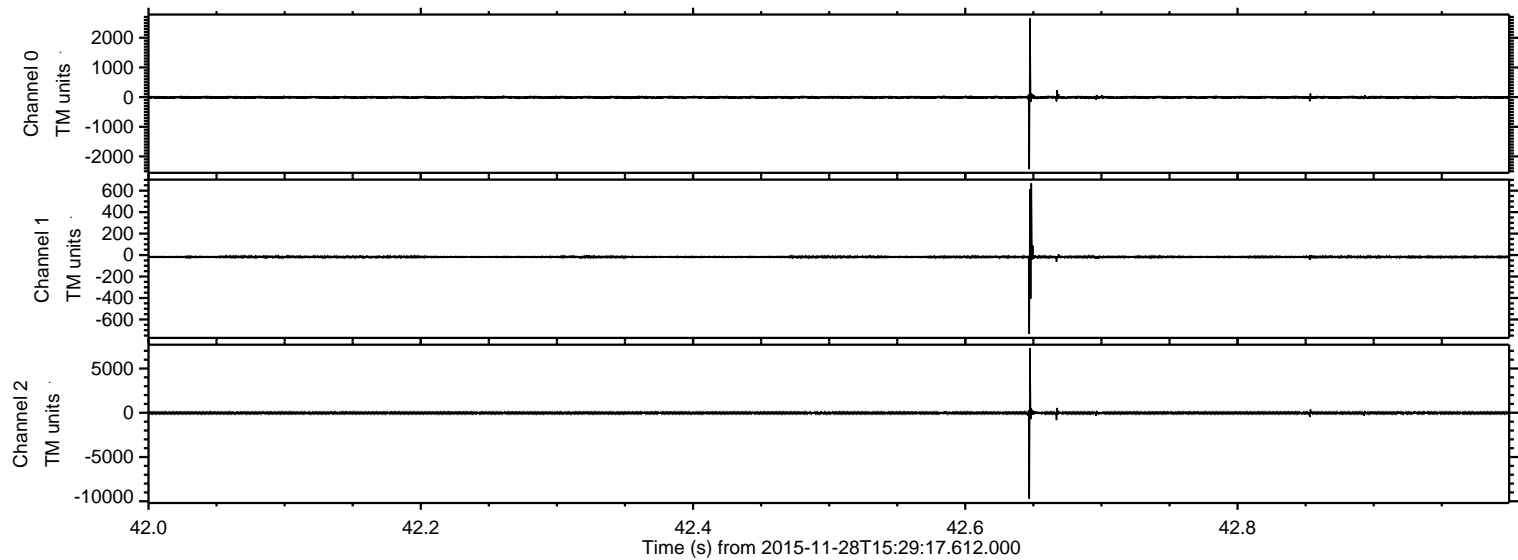

ELMAVAN 3D WAVEFORMS (Measured data sampled at 50 kHz) 51000 packets of 144 samples from 2015-11-28T15:29:17.612.000. Part 110/147

Processed Fri Dec 4 18:12:31 2015 by ELM ver.2012-10-06 from 001__elm20151128_152916__dat00.bin

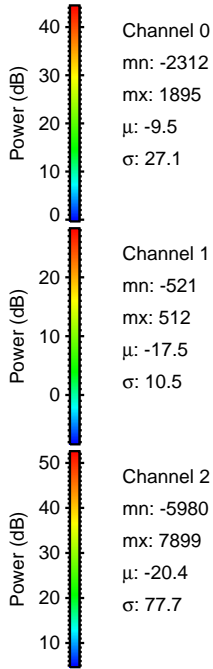
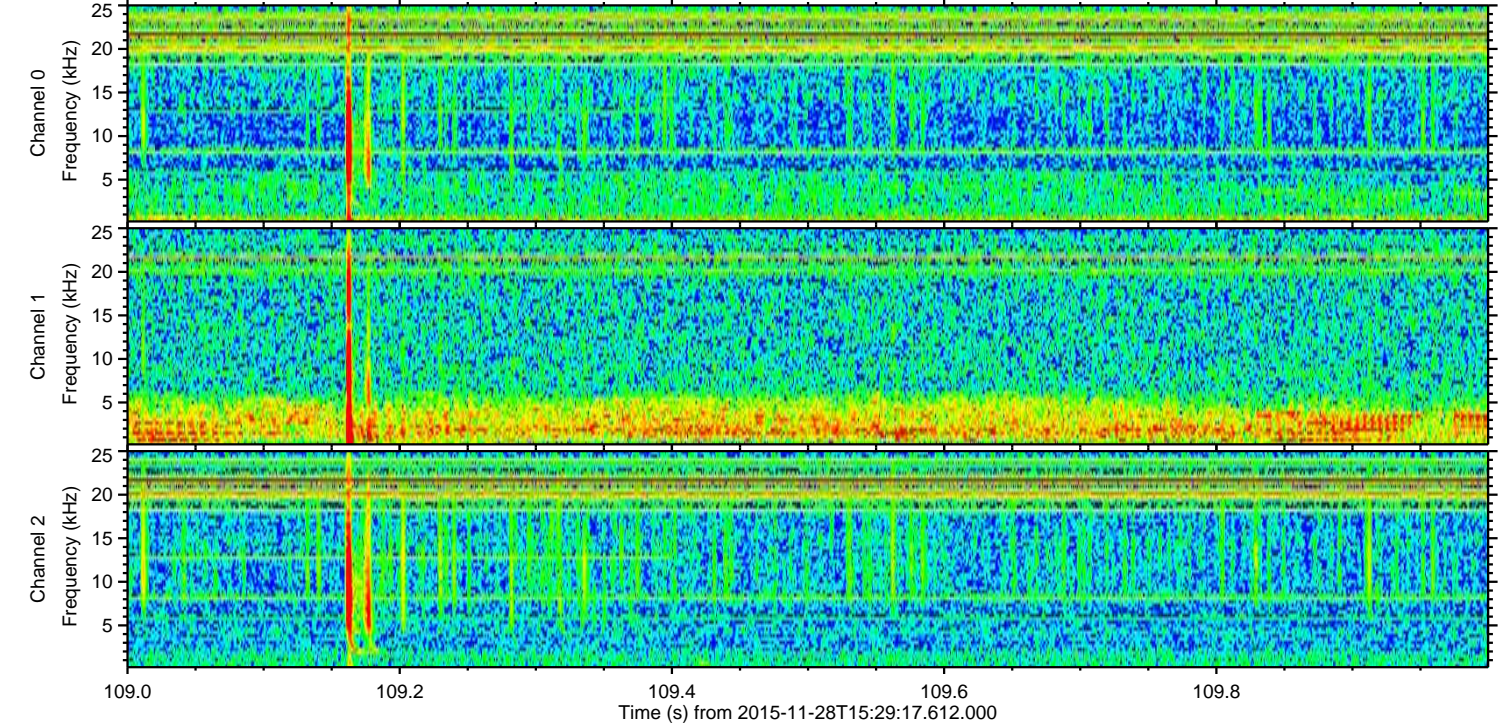
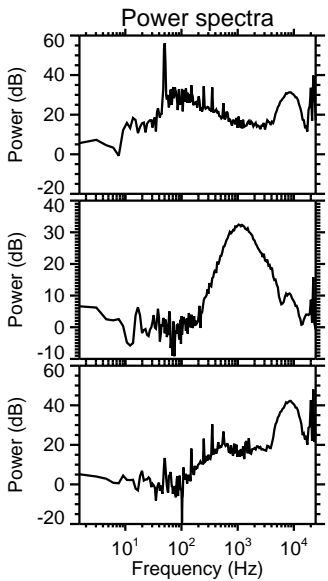
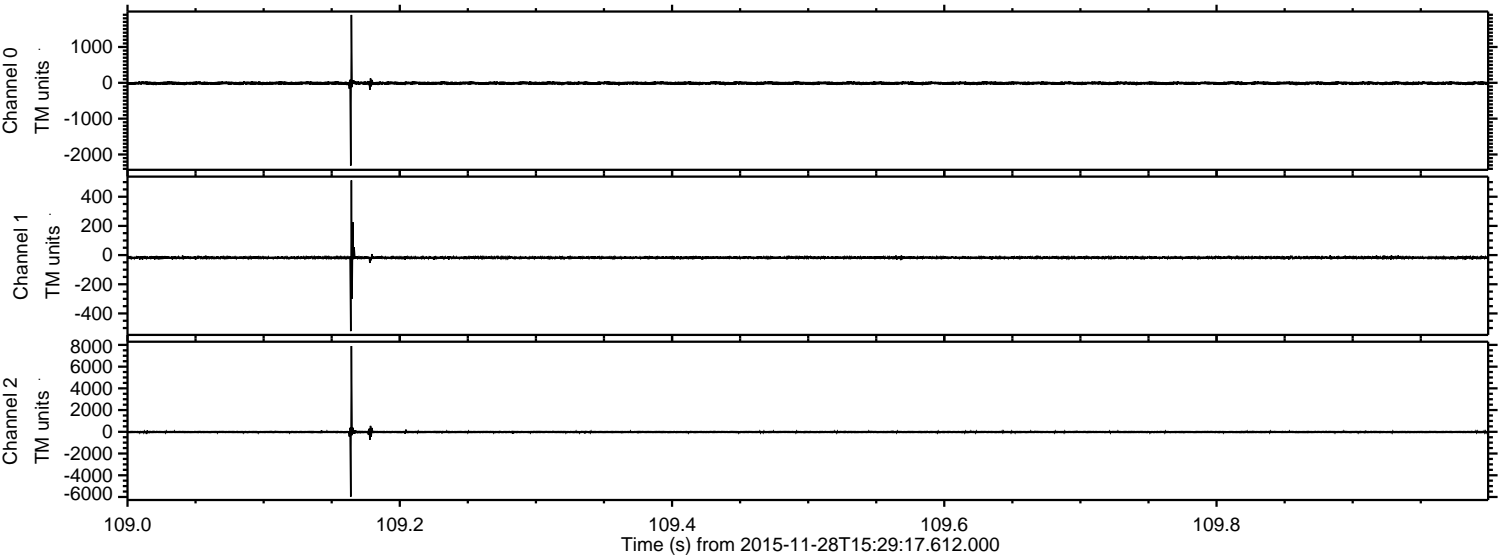

Channel 0
mn: -2312
mx: 1895
 μ : -9.5
 σ : 27.1

Channel 1
mn: -521
mx: 512
 μ : -17.5
 σ : 10.5

Channel 2
mn: -5980
mx: 7899
 μ : -20.4
 σ : 77.7

Processed Fri Dec 4 18:12:32 2015 by ELM ver.2012-10-06 from 001__elm20151128_152916__dat00.bin

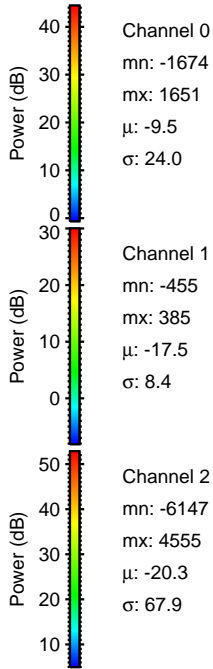
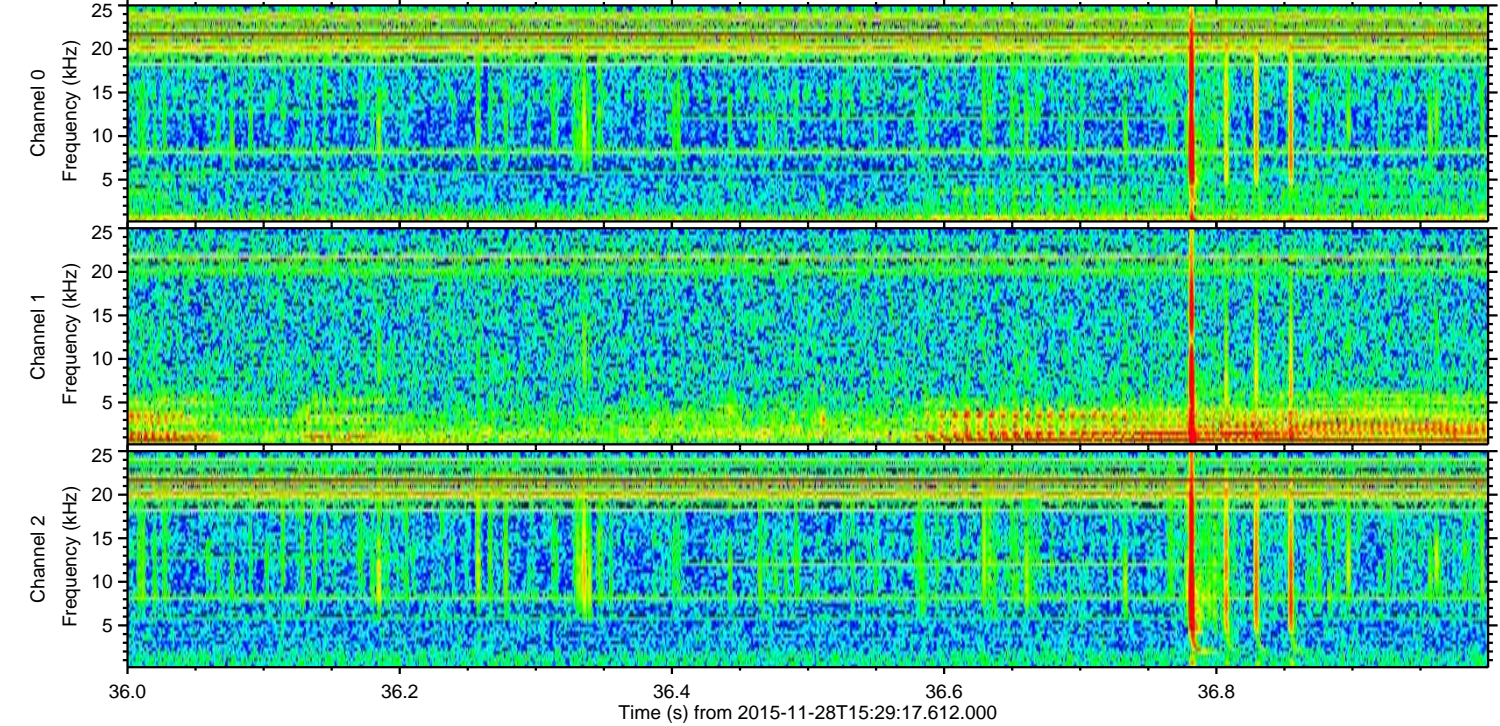
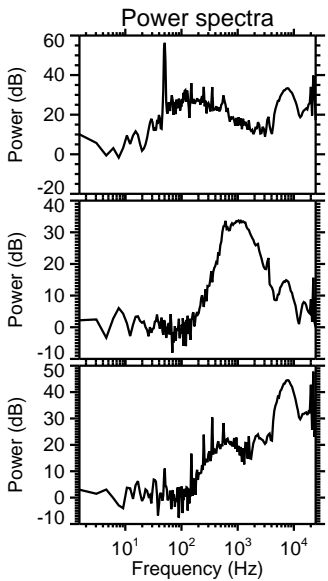
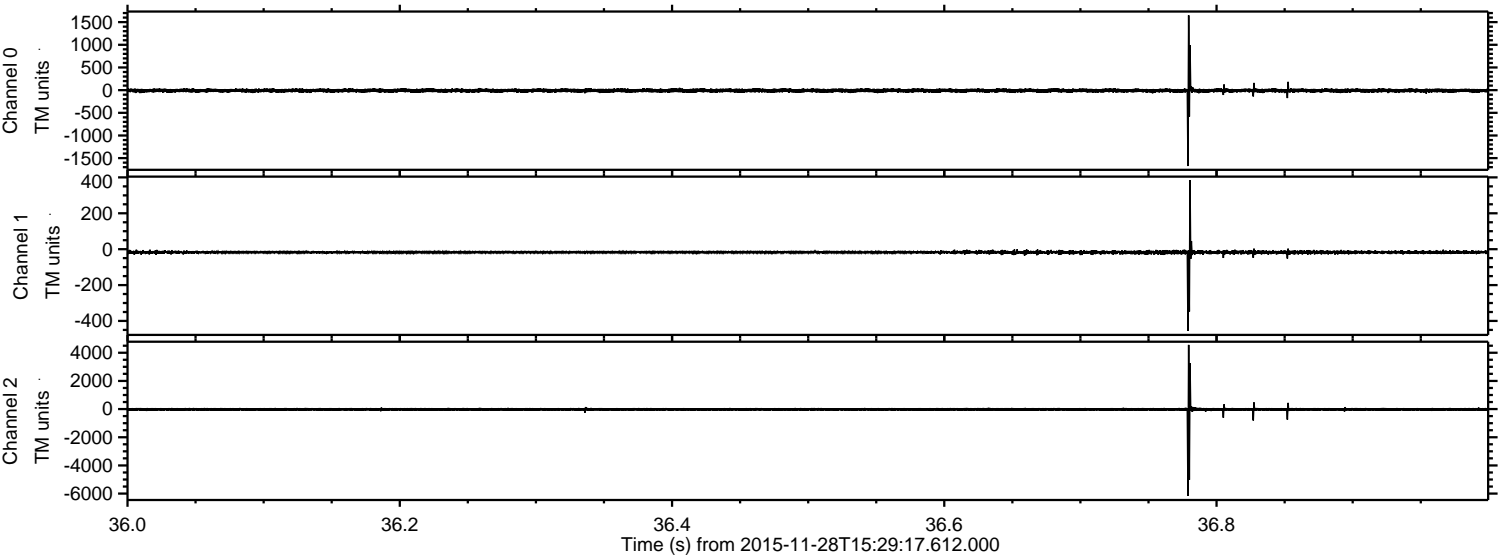

Channel 0
mn: -1674
mx: 1651
 μ : -9.5
 σ : 24.0

Channel 1
mn: -455
mx: 385
 μ : -17.5
 σ : 8.4

Channel 2
mn: -6147
mx: 4555
 μ : -20.3
 σ : 67.9

ELMAVAN 3D WAVEFORMS (Measured data sampled at 50 kHz) 51000 packets of 144 samples from 2015-11-28T15:29:17.612.000. Part 136/147

Processed Fri Dec 4 18:12:33 2015 by ELM ver.2012-10-06 from 001__elm20151128_152916__dat00.bin

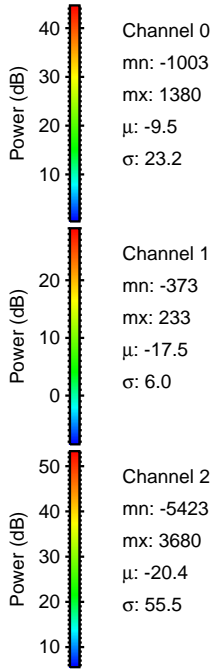
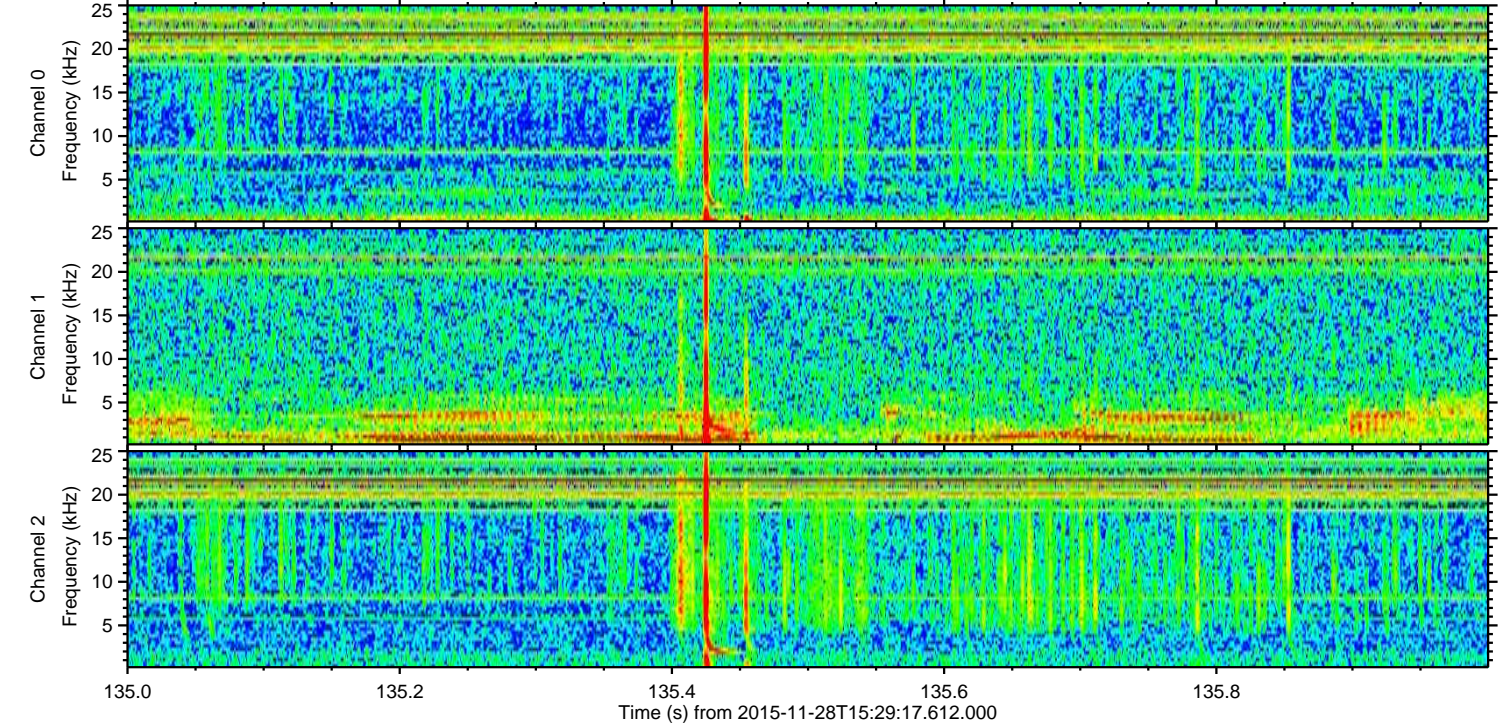
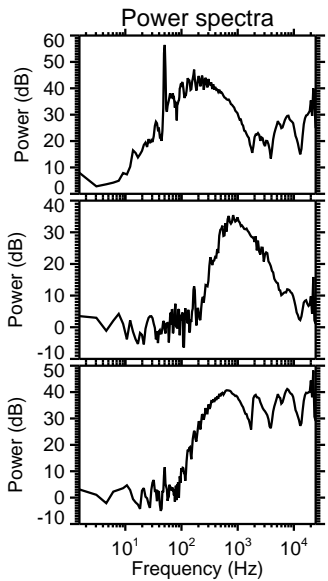
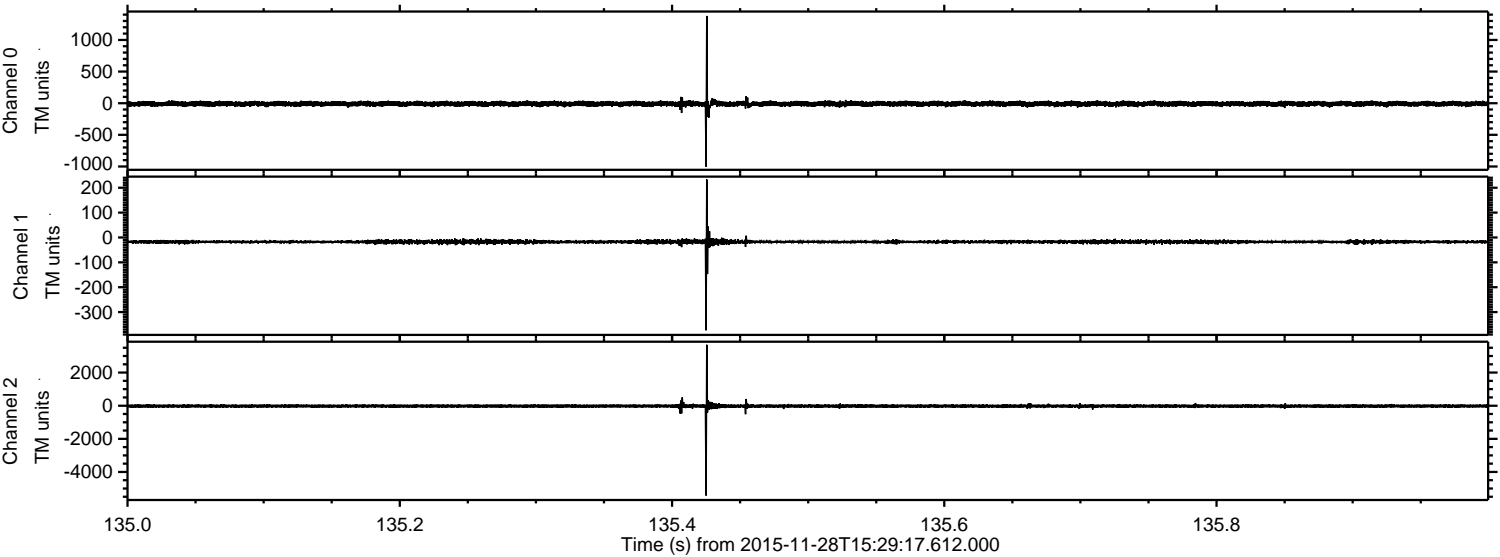

ELMAVAN 3D WAVEFORMS (Measured data sampled at 50 kHz) 51000 packets of 144 samples from 2015-11-28T15:29:17.612.000. Part 134/147

Processed Fri Dec 4 18:12:34 2015 by ELM ver.2012-10-06 from 001__elm20151128_152916__dat00.bin

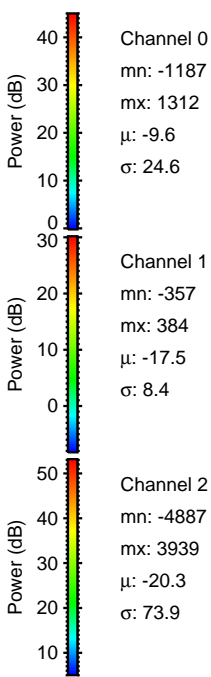
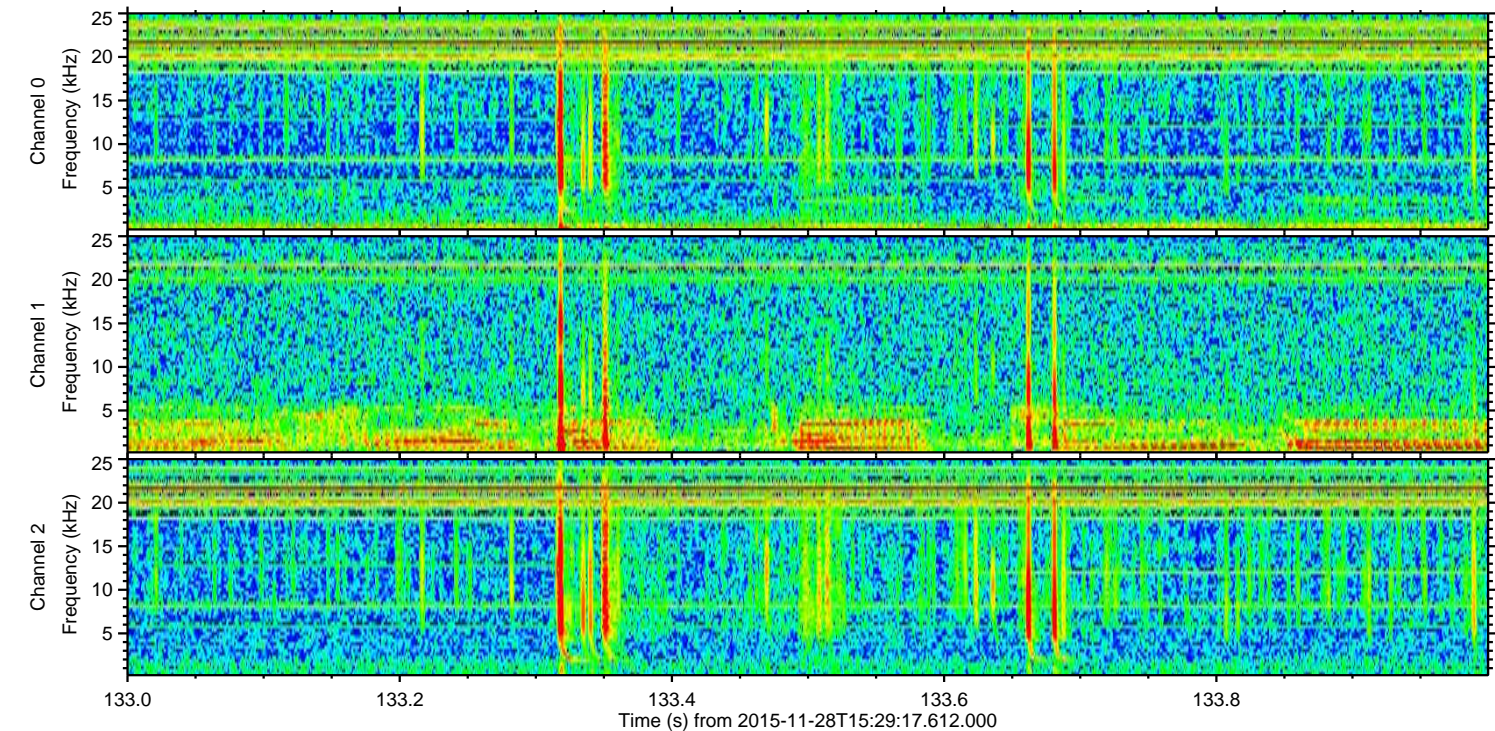
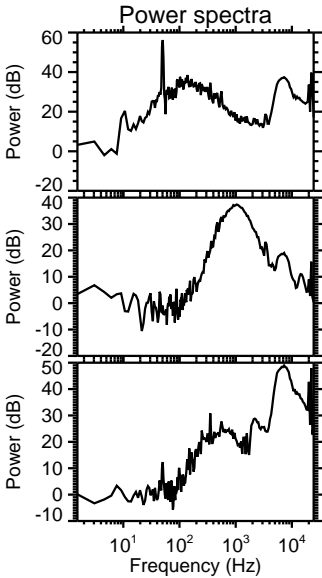
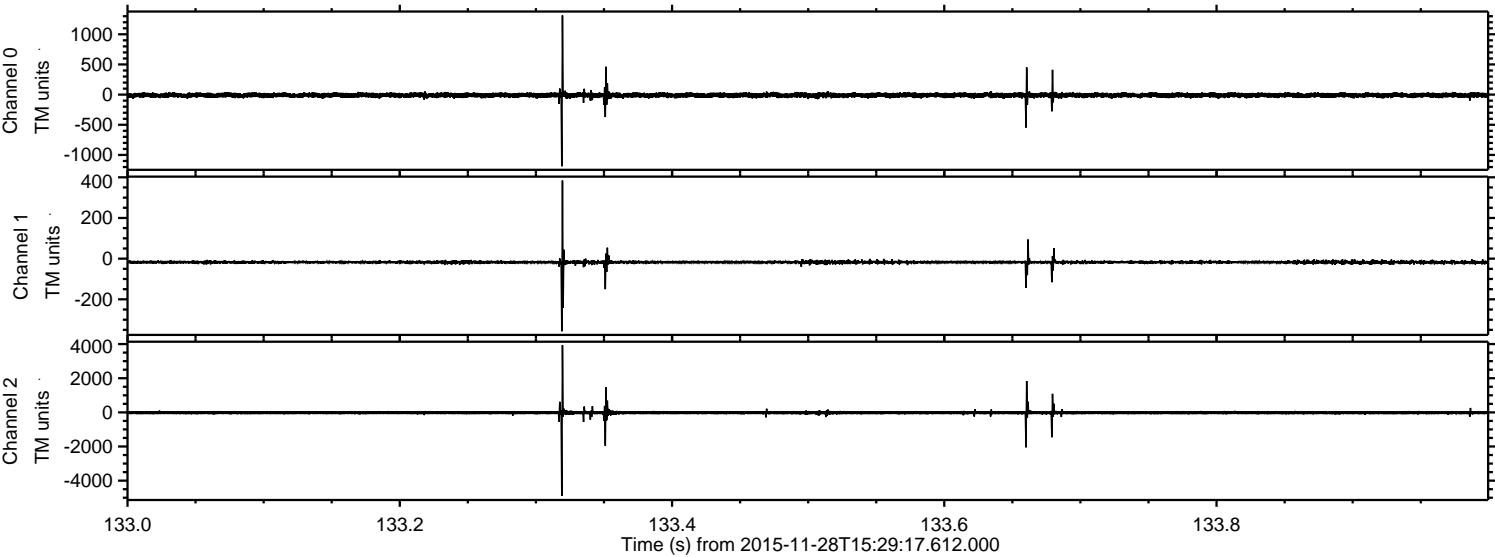

ELMAVAN 3D WAVEFORMS (Measured data sampled at 50 kHz) 51000 packets of 144 samples from 2015-11-28T15:29:17.612.000. Part 128/147

Processed Fri Dec 4 18:12:35 2015 by ELM ver.2012-10-06 from 001__elm20151128_152916__dat00.bin

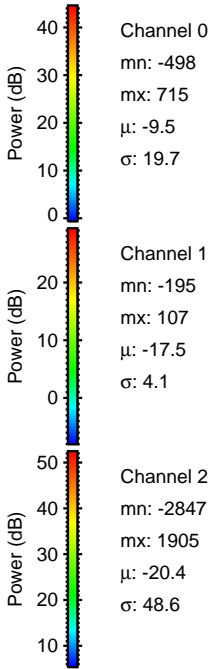
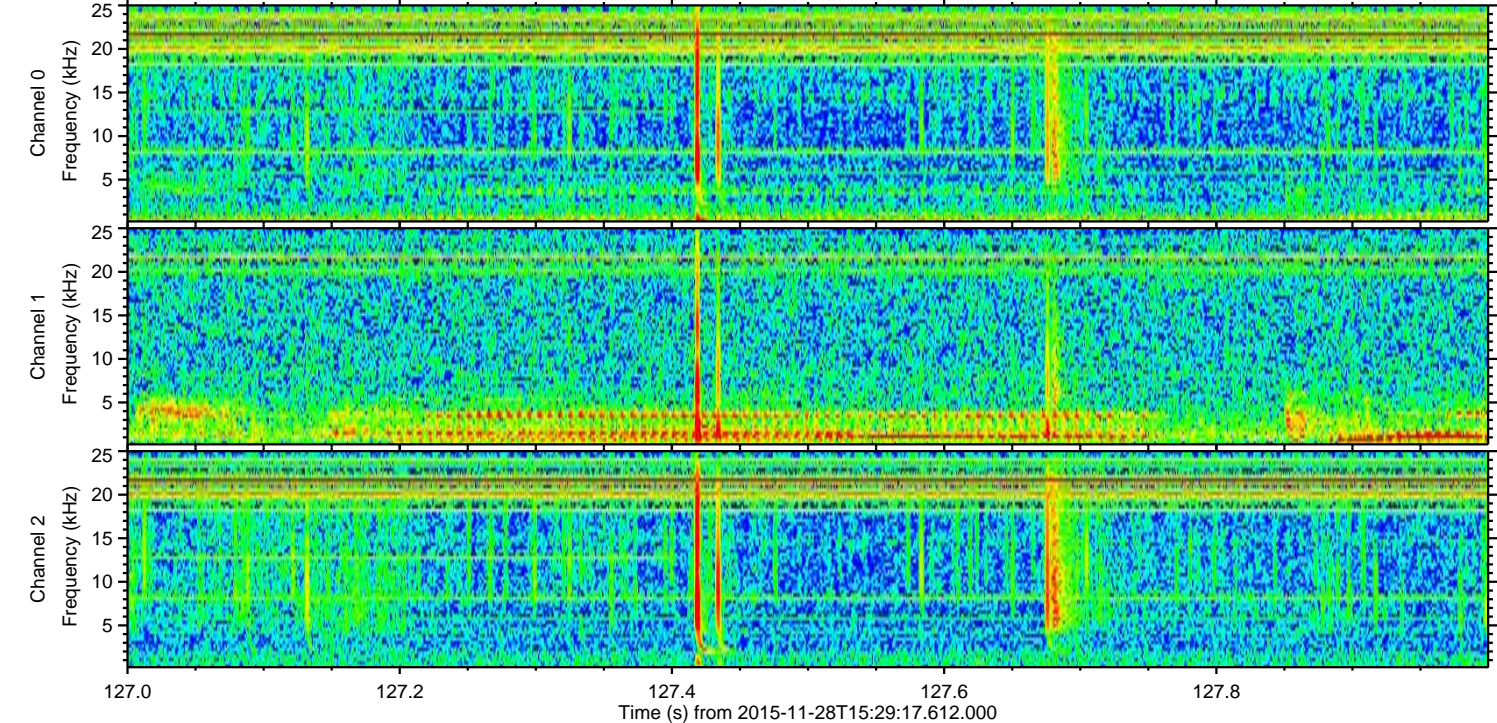
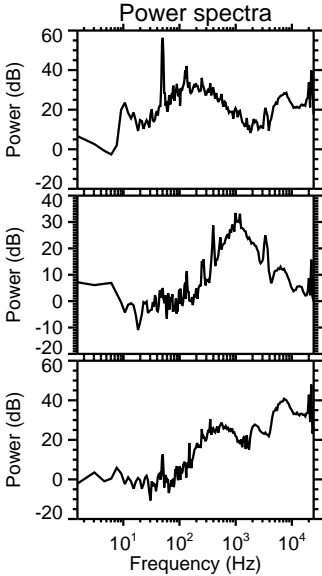
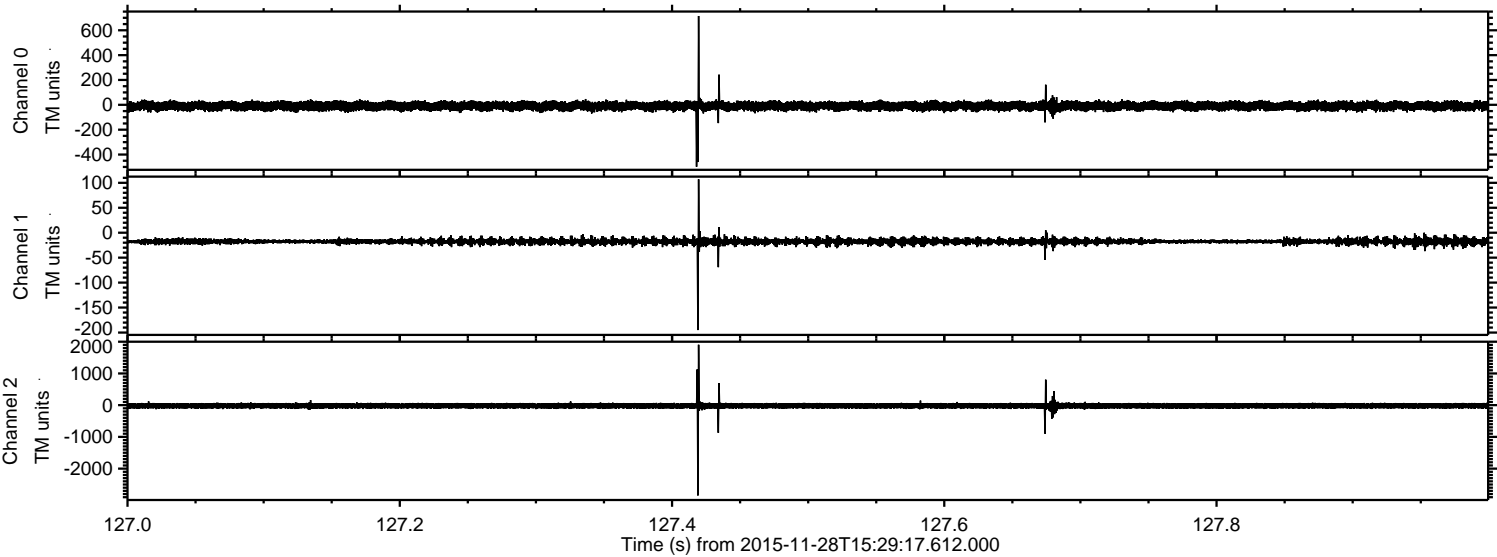

Channel 0
mn: -498
mx: 715
 μ : -9.5
 σ : 19.7

Channel 1
mn: -195
mx: 107
 μ : -17.5
 σ : 4.1

Channel 2
mn: -2847
mx: 1905
 μ : -20.4
 σ : 48.6

Processed Fri Dec 4 18:12:36 2015 by ELM ver.2012-10-06 from 001__elm20151128_152916__dat00.bin

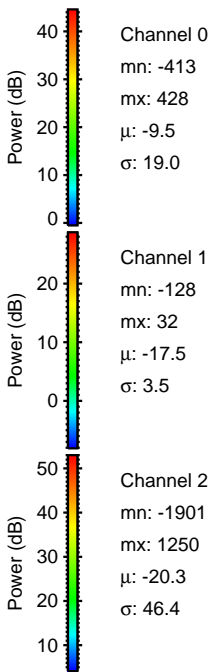
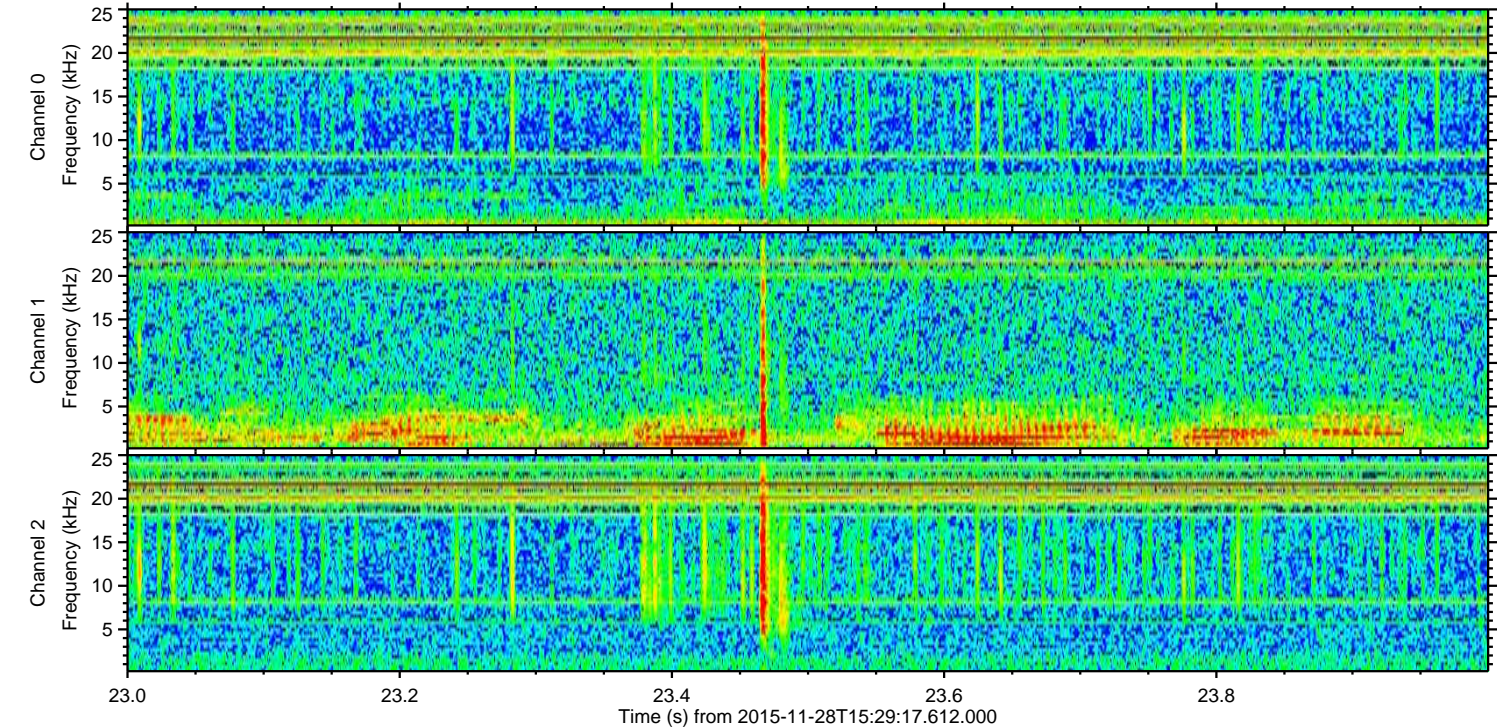
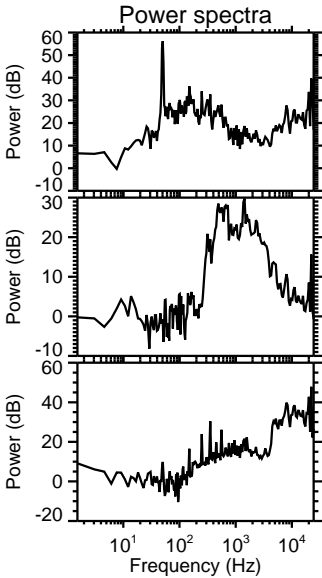
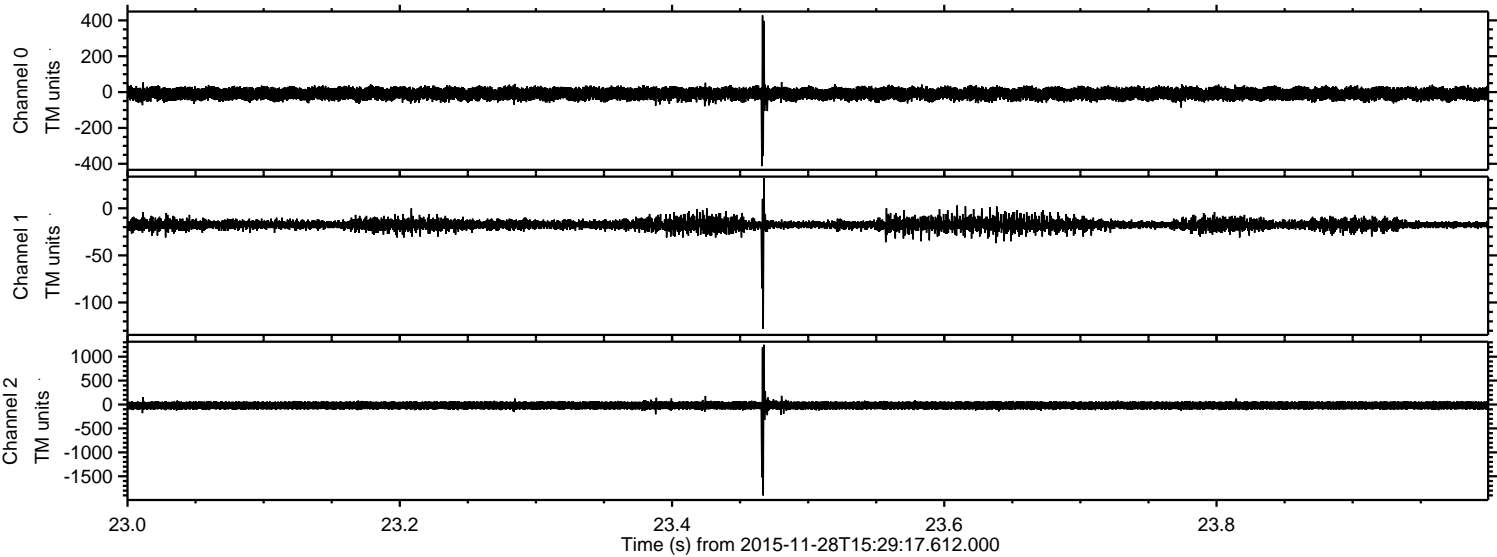

Processed Fri Dec 4 18:12:37 2015 by ELM ver.2012-10-06 from 001__elm20151128_152916__dat00.bin

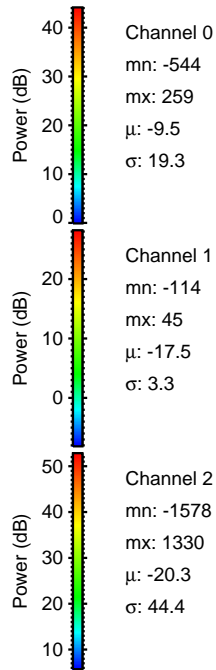
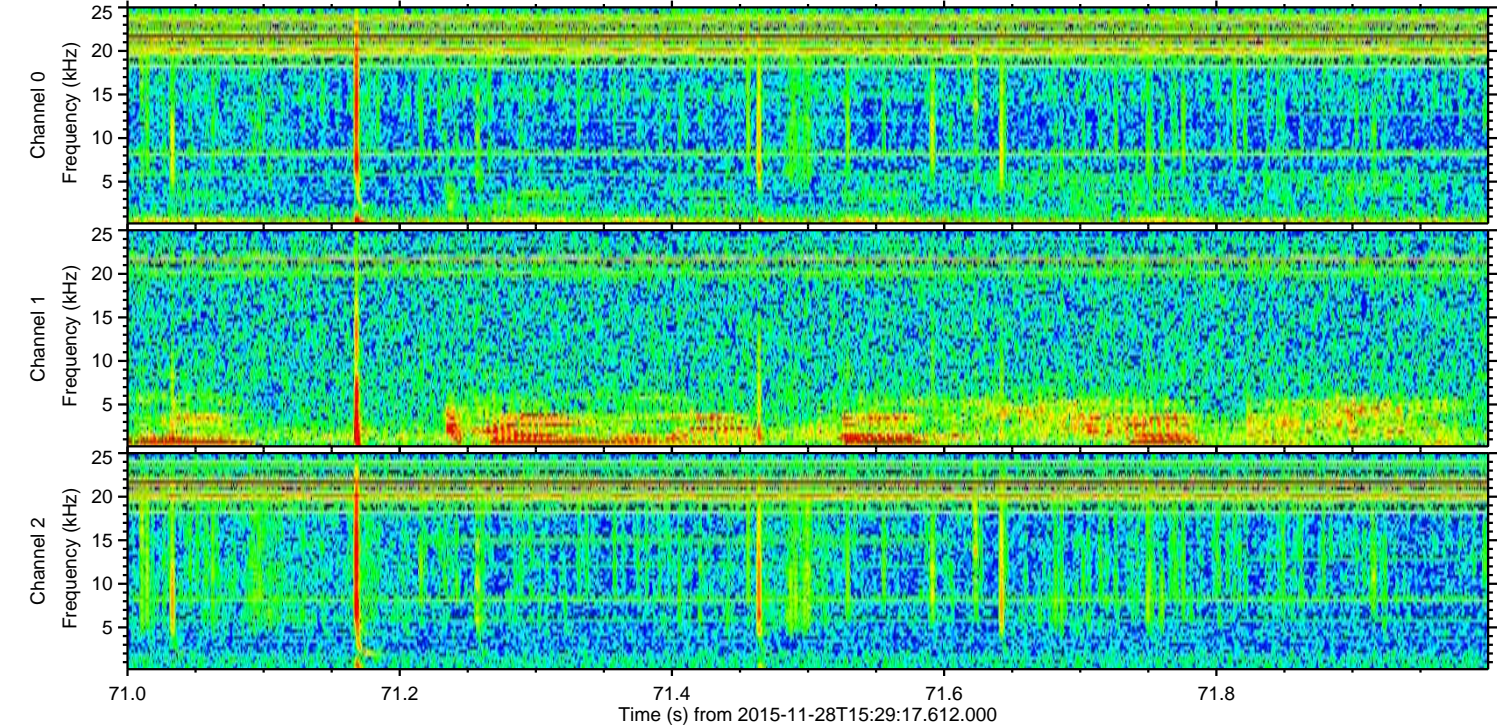
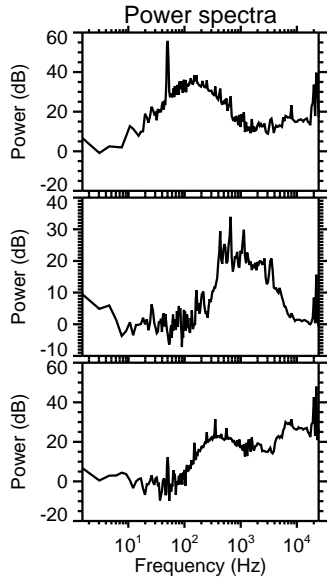
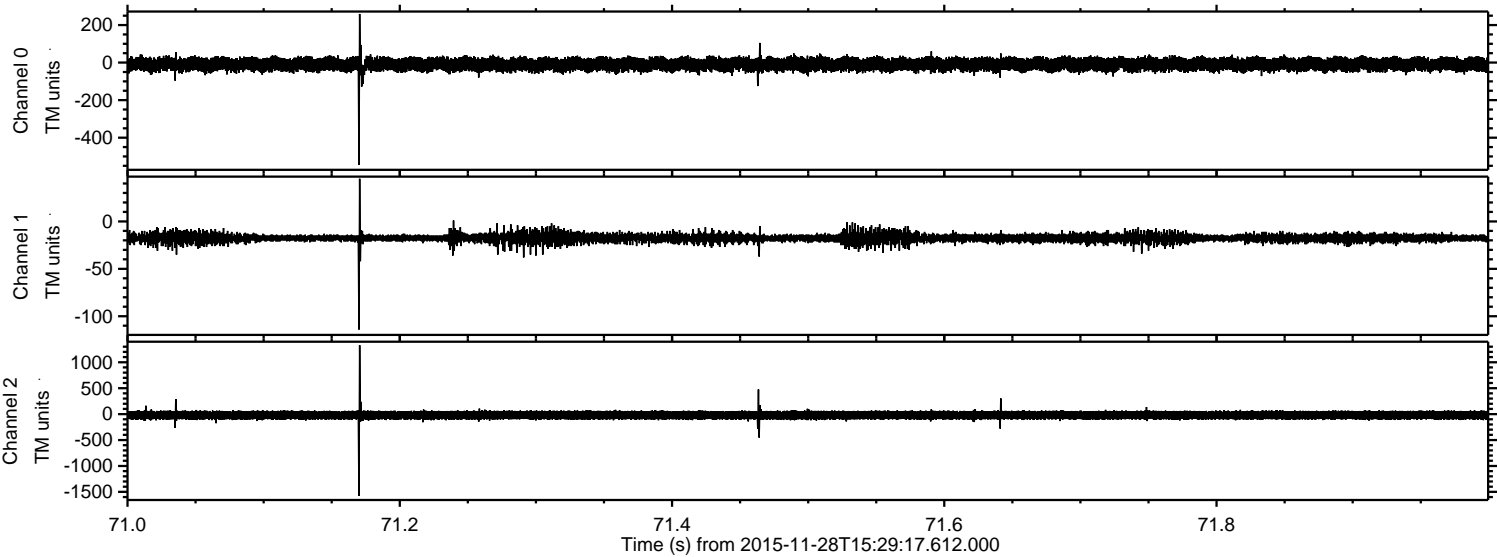

Processed Fri Dec 4 18:12:38 2015 by ELM ver.2012-10-06 from 001__elm20151128_152916__dat00.bin

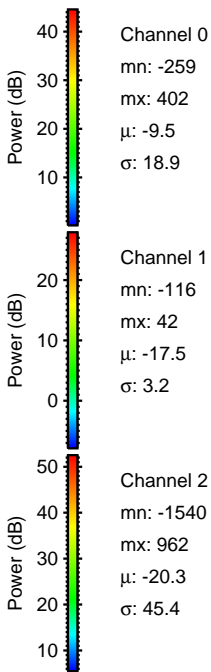
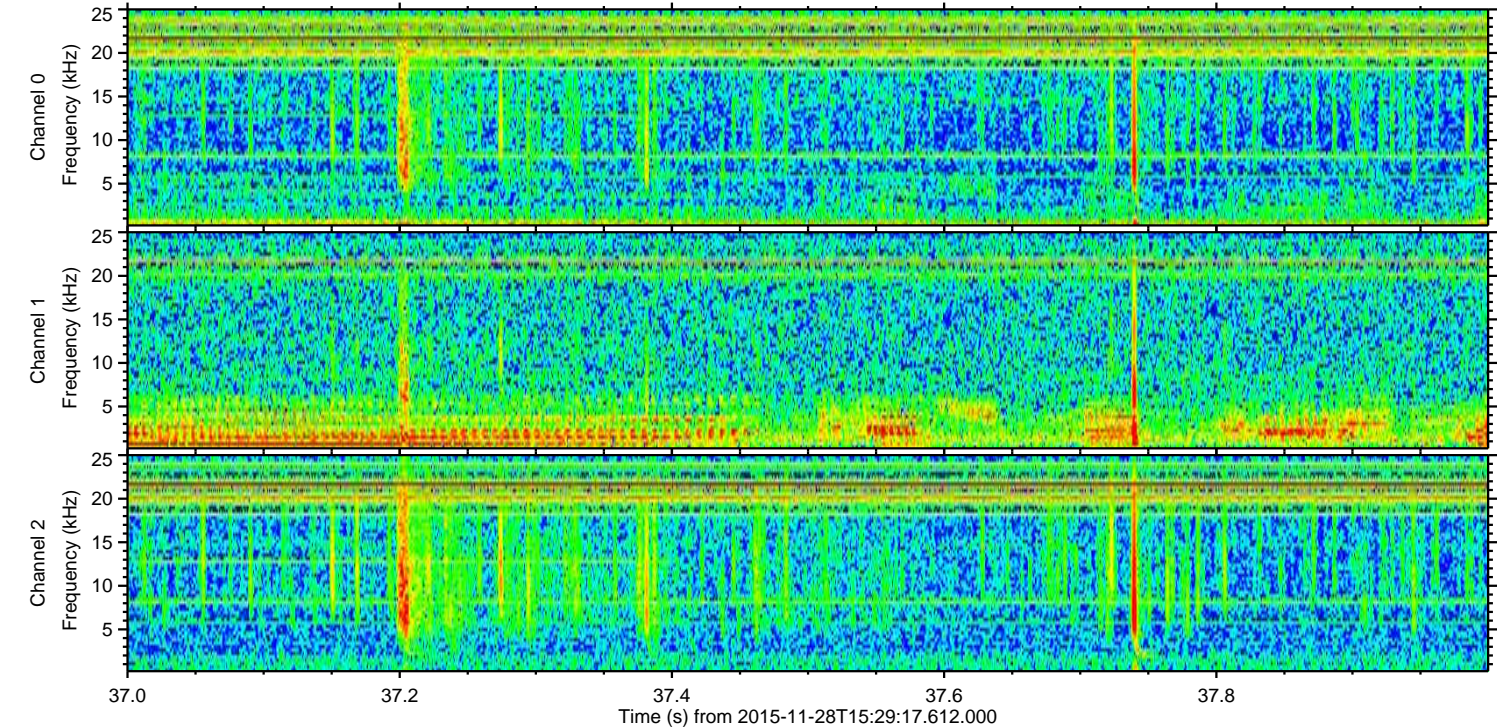
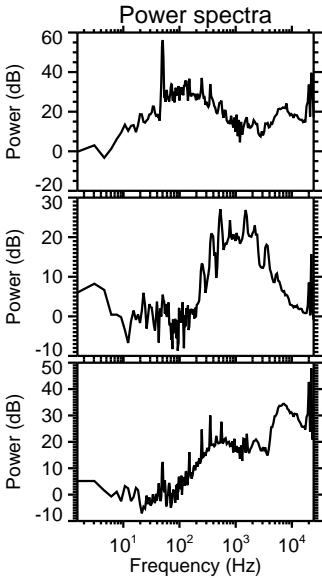
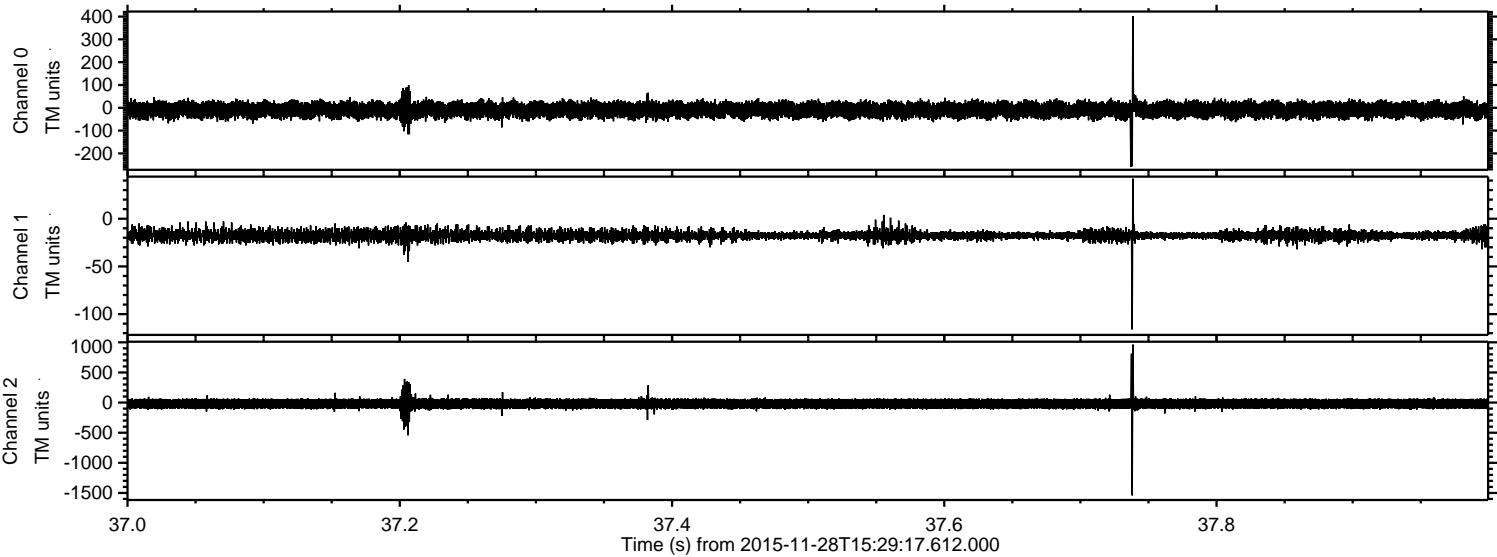

Processed Fri Dec 4 18:12:39 2015 by ELM ver.2012-10-06 from 001__elm20151128_152916__dat00.bin

