

ELMAVAN 3D WAVEFORMS (Measured data sampled at 50 kHz) 51000 packets of 144 samples from 2015-11-27T20:58:32.996.999.

Processed Thu Dec 3 01:46:26 2015 by ELM ver.2012-10-06 from 001__elm20151127_205831__dat00.bin

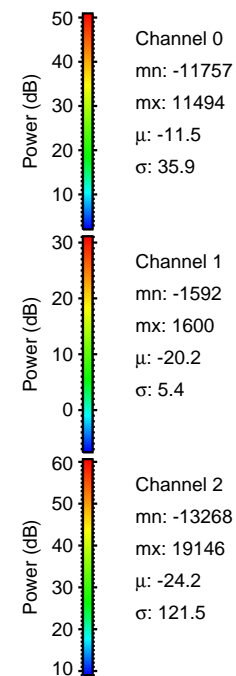

Processed Thu Dec 3 01:46:37 2015 by ELM ver.2012-10-06 from 001__elm20151127_205831__dat00.bin

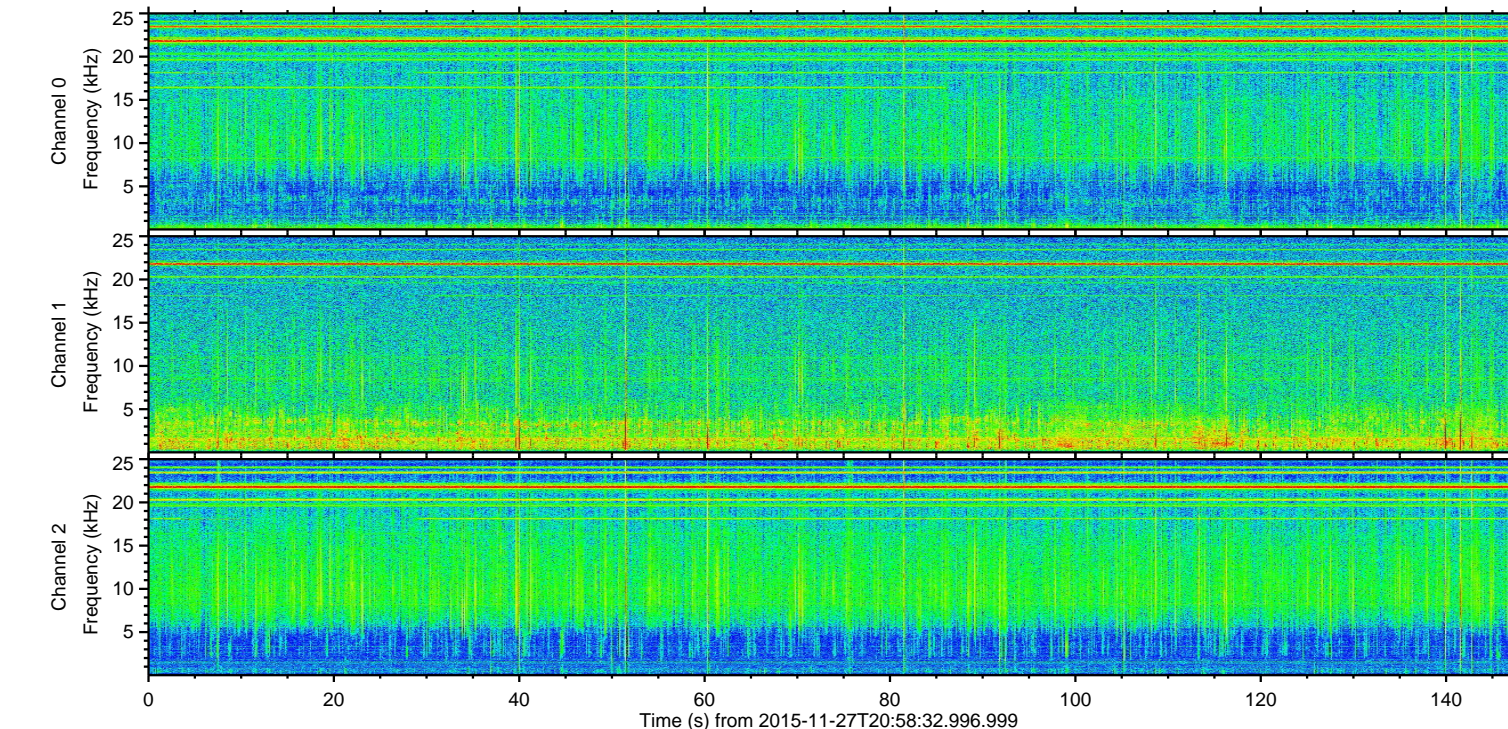
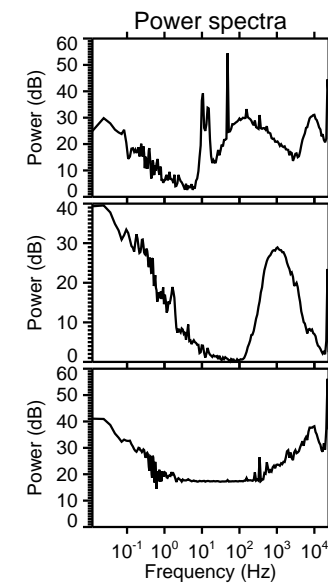
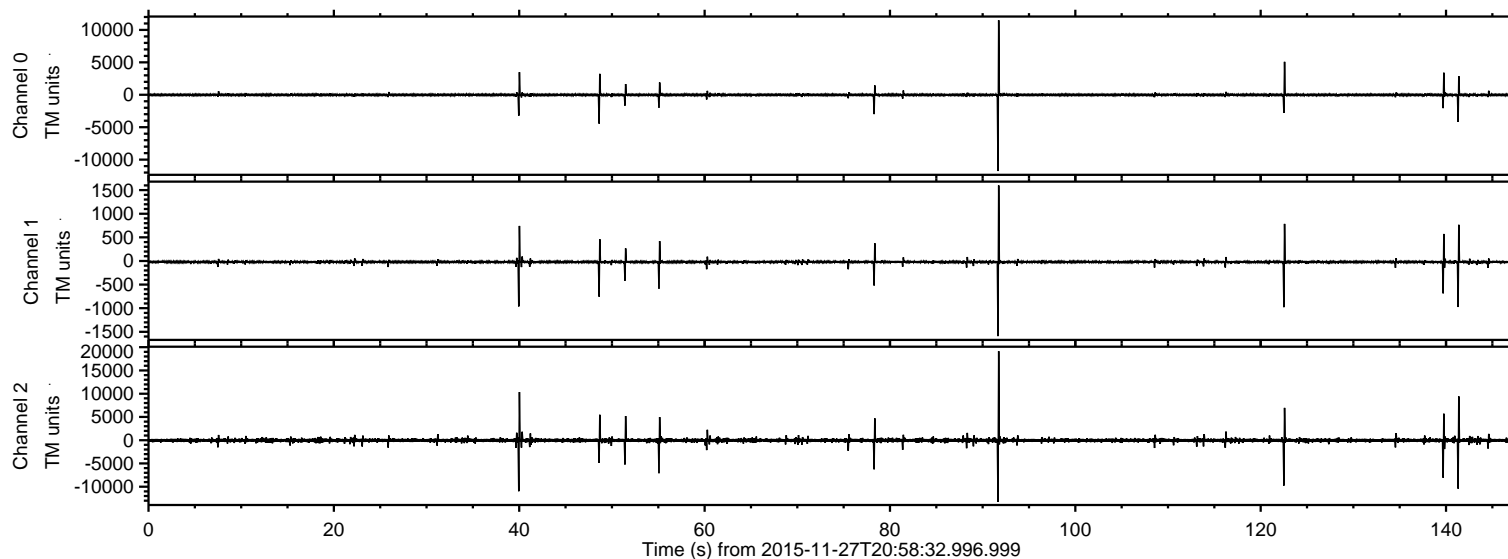
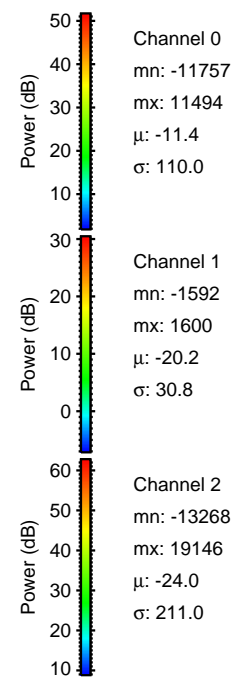
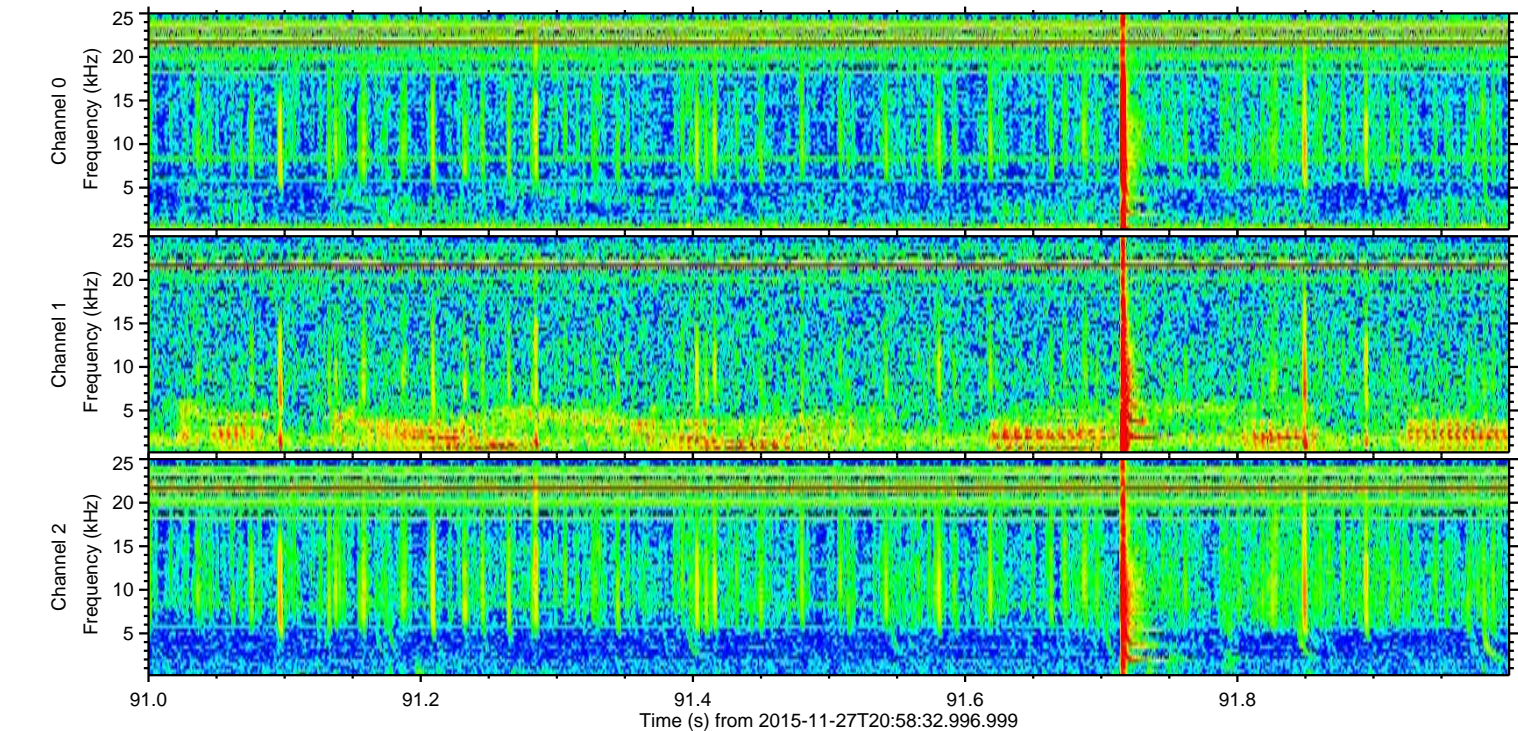
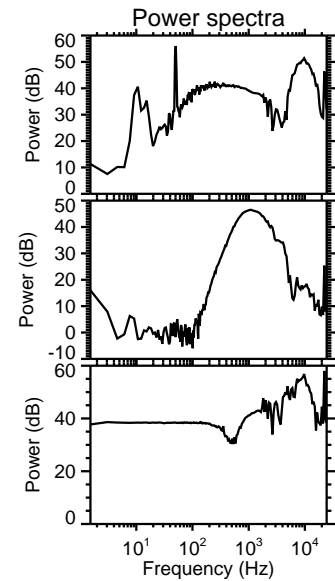
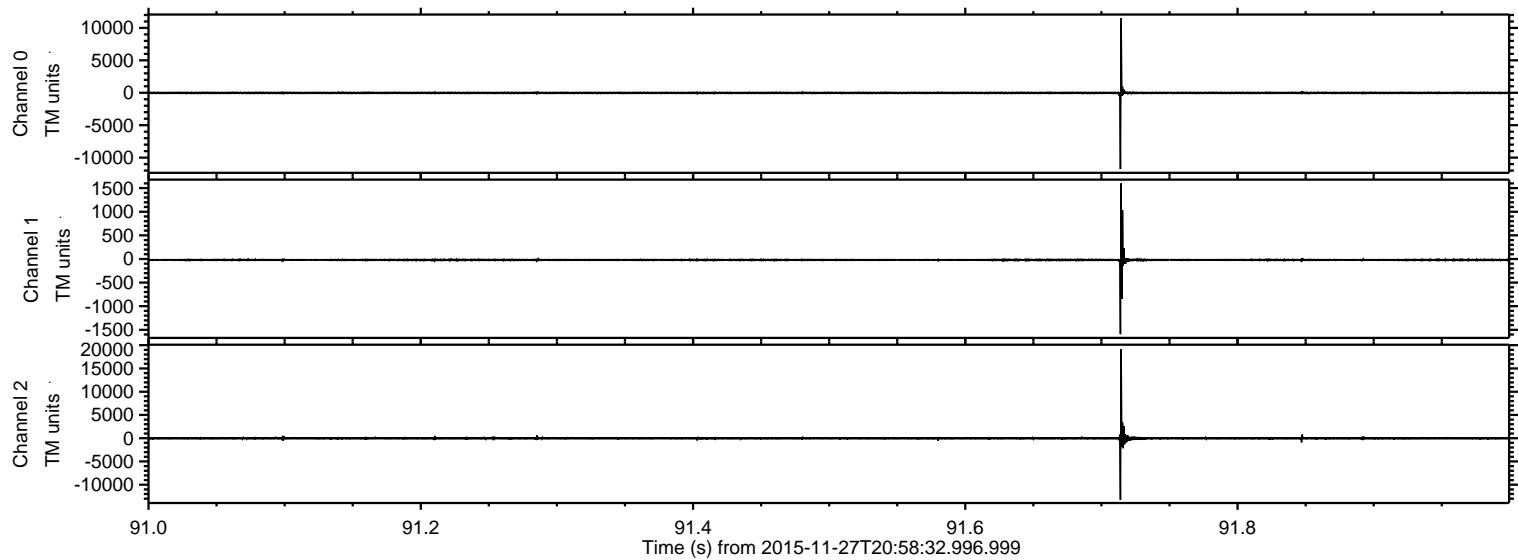

Processed Thu Dec 3 01:46:38 2015 by ELM ver.2012-10-06 from 001__elm20151127_205831__dat00.bin

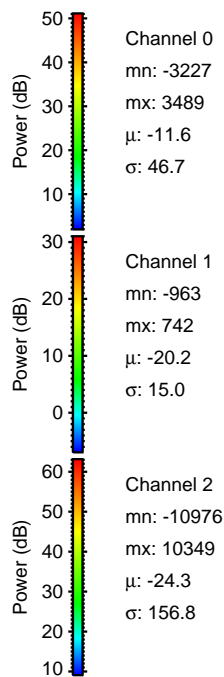
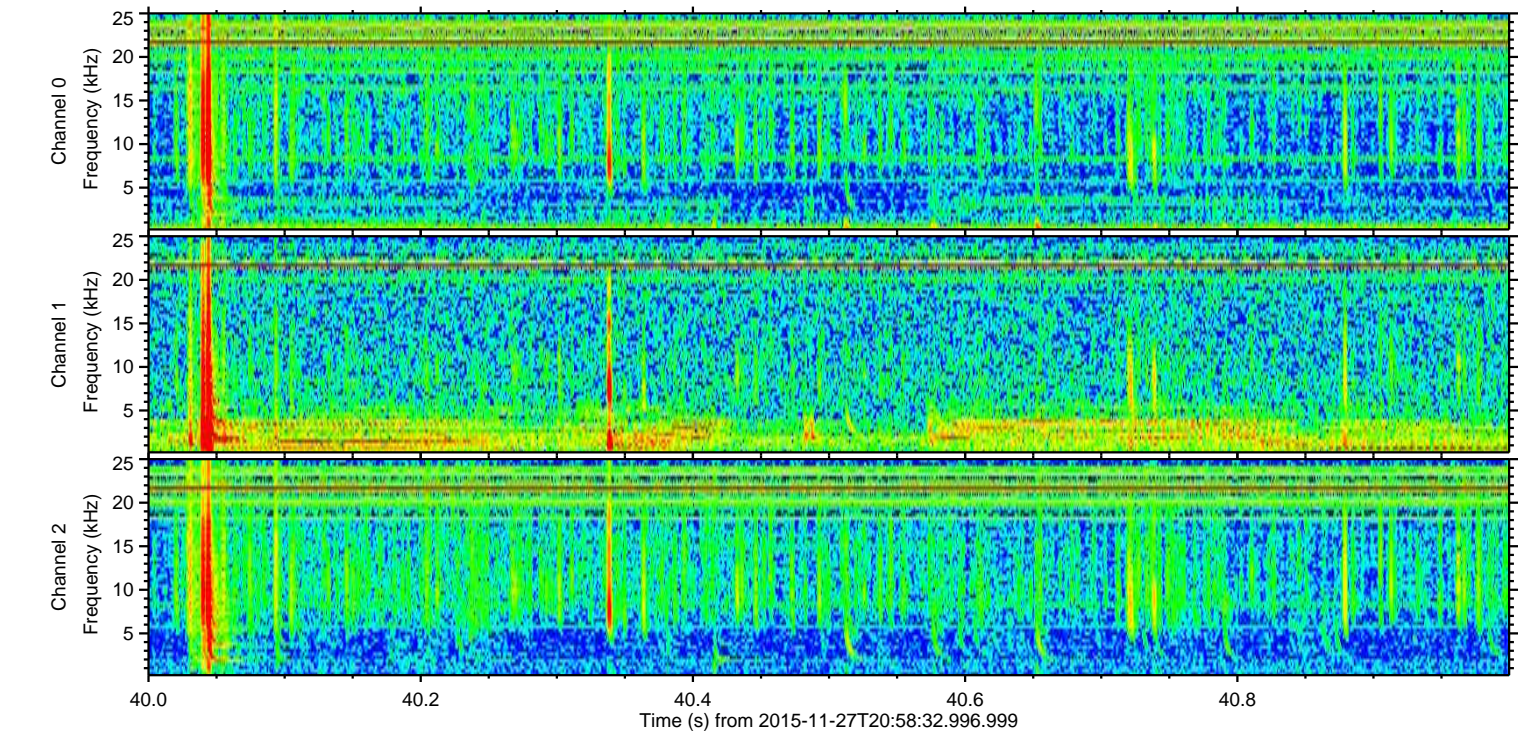
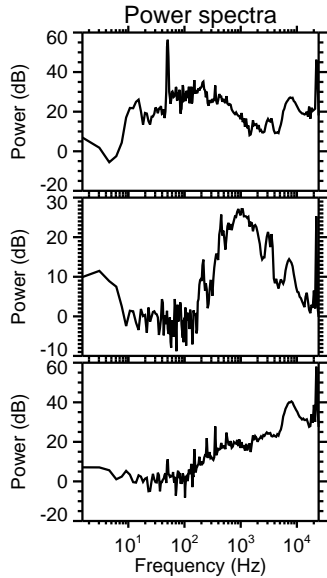
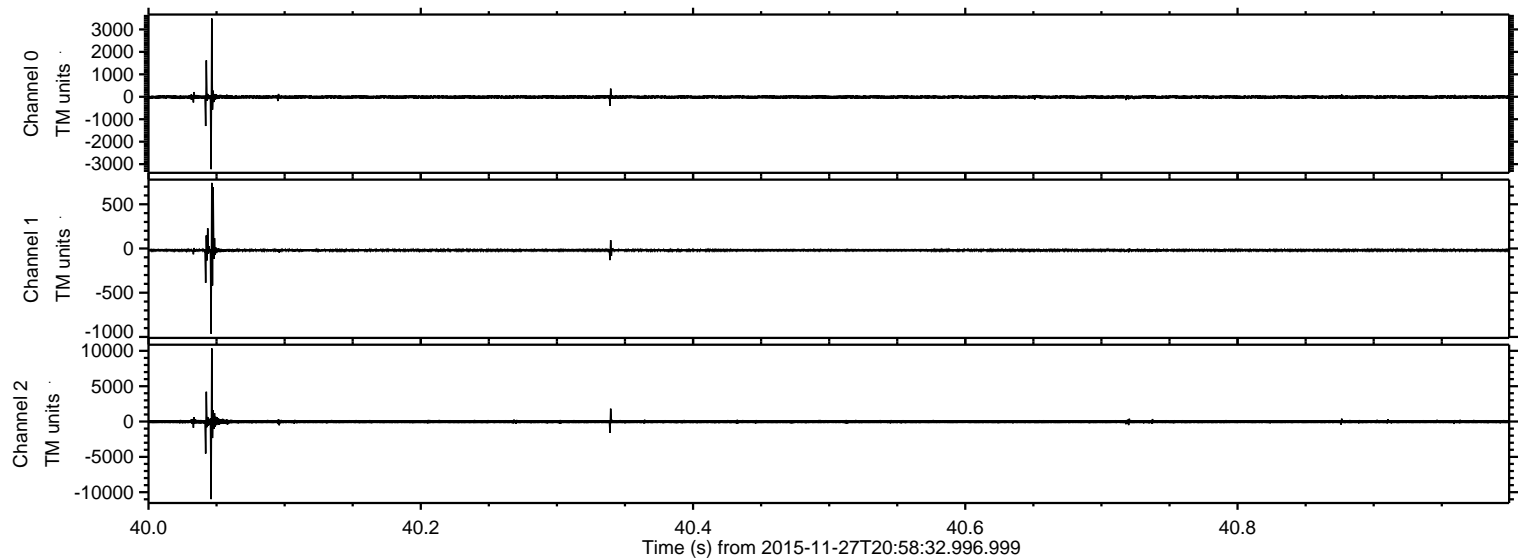

ELMAVAN 3D WAVEFORMS (Measured data sampled at 50 kHz) 51000 packets of 144 samples from 2015-11-27T20:58:32.996.999. Part 142/147

Processed Thu Dec 3 01:46:39 2015 by ELM ver.2012-10-06 from 001__elm20151127_205831__dat00.bin

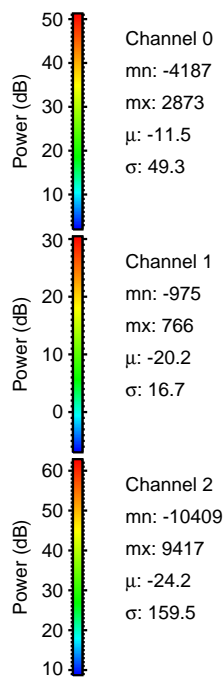
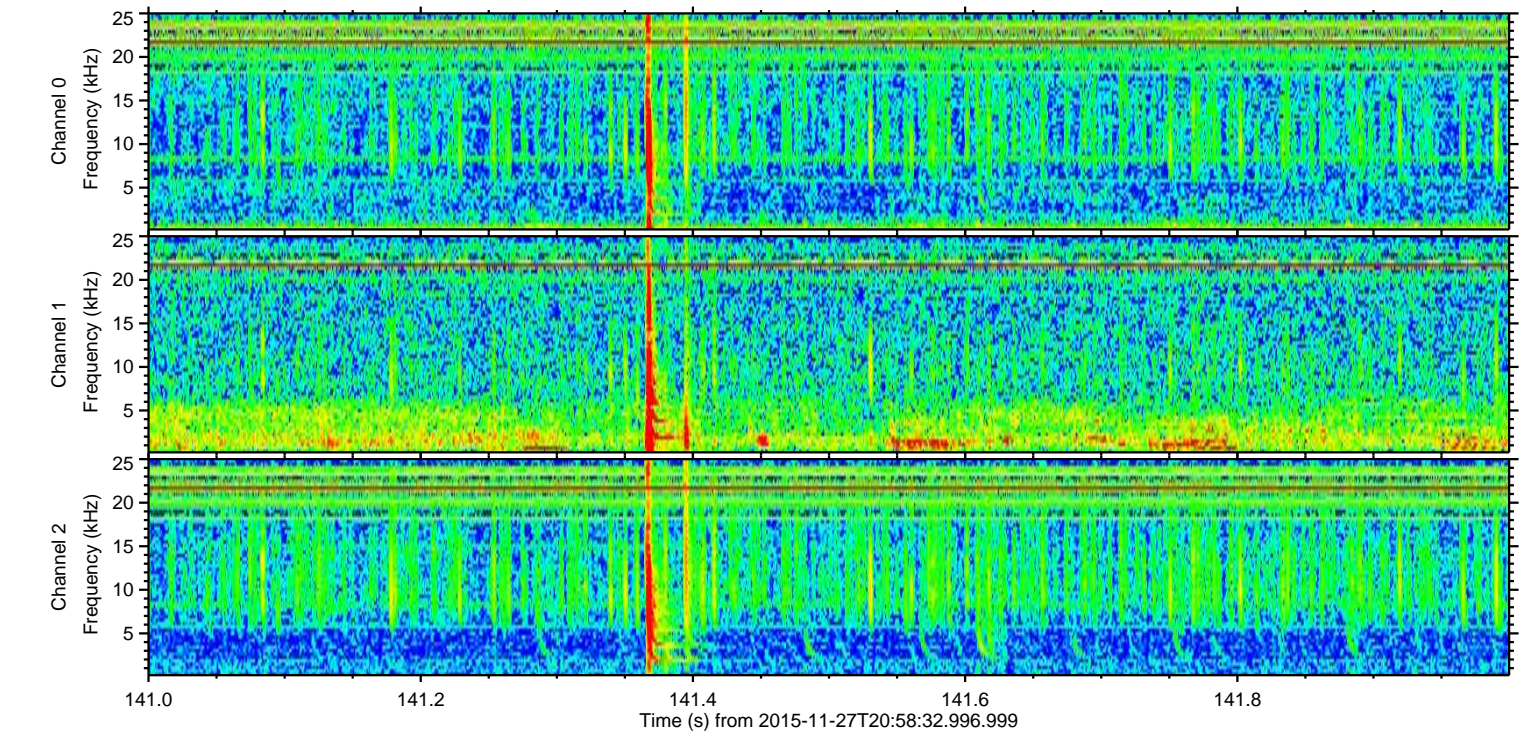
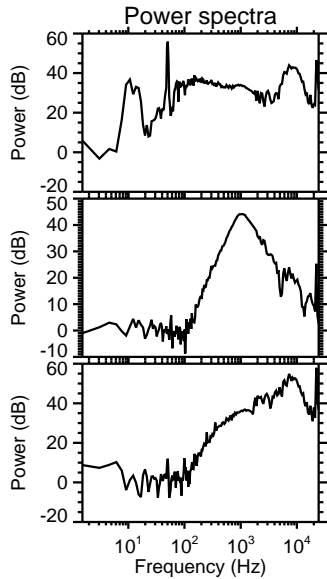
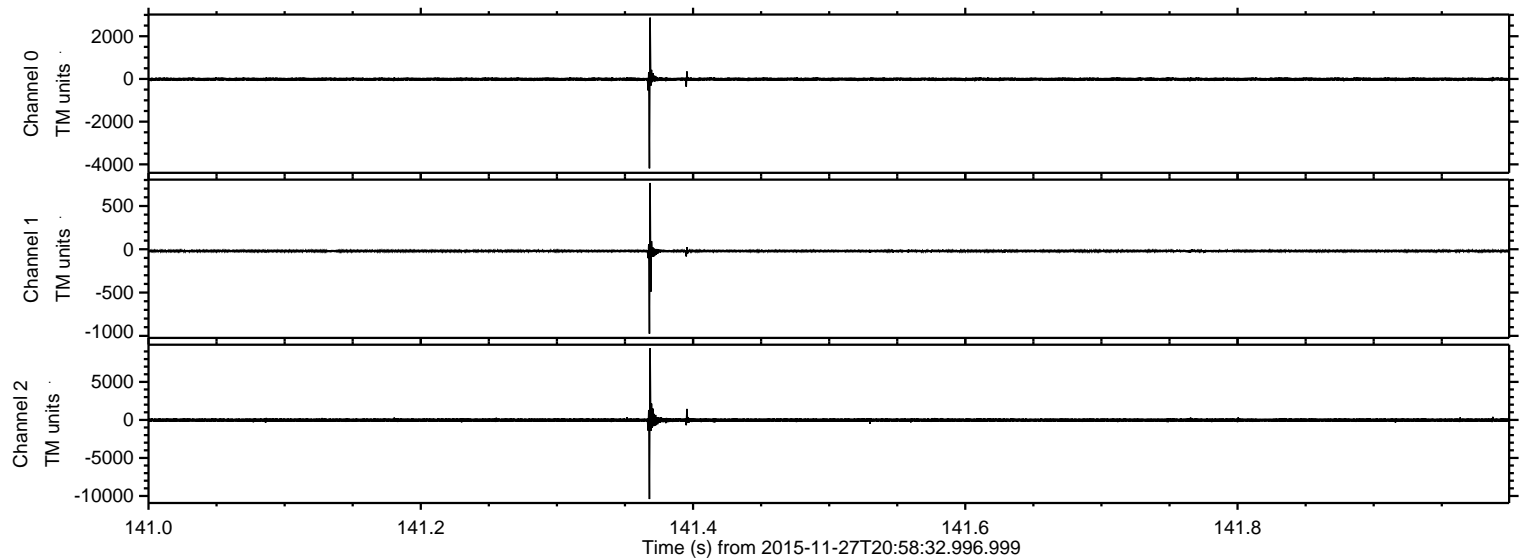

ELMAVAN 3D WAVEFORMS (Measured data sampled at 50 kHz) 51000 packets of 144 samples from 2015-11-27T20:58:32.996.999. Part 123/147

Processed Thu Dec 3 01:46:40 2015 by ELM ver.2012-10-06 from 001__elm20151127_205831__dat00.bin

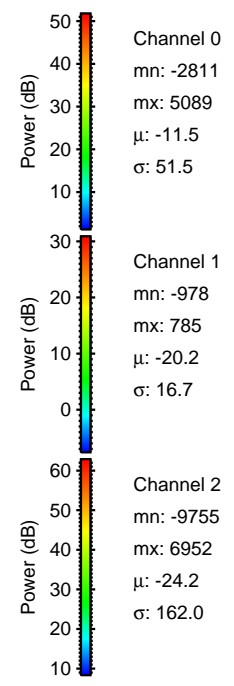
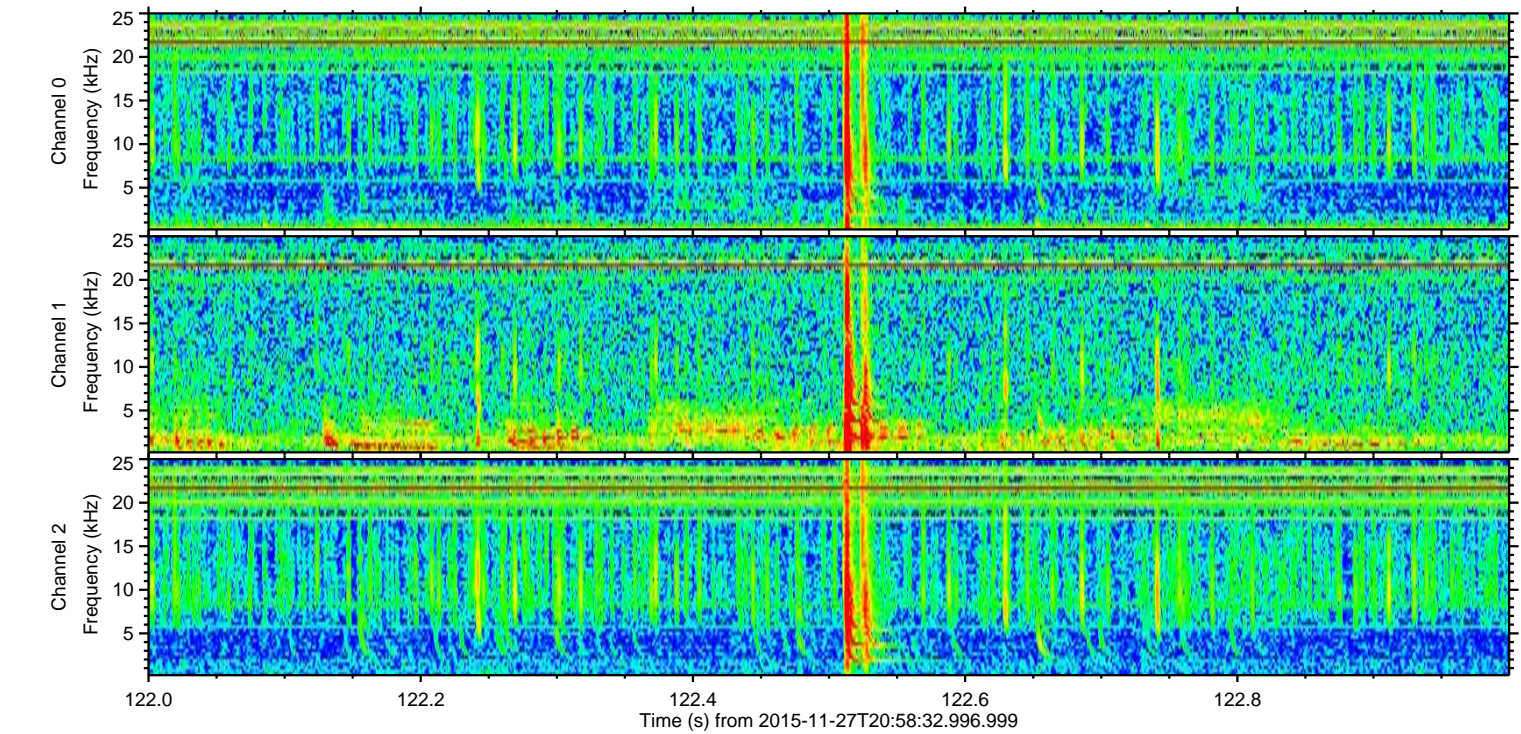
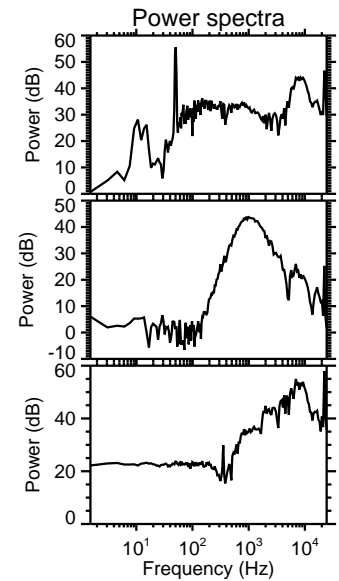
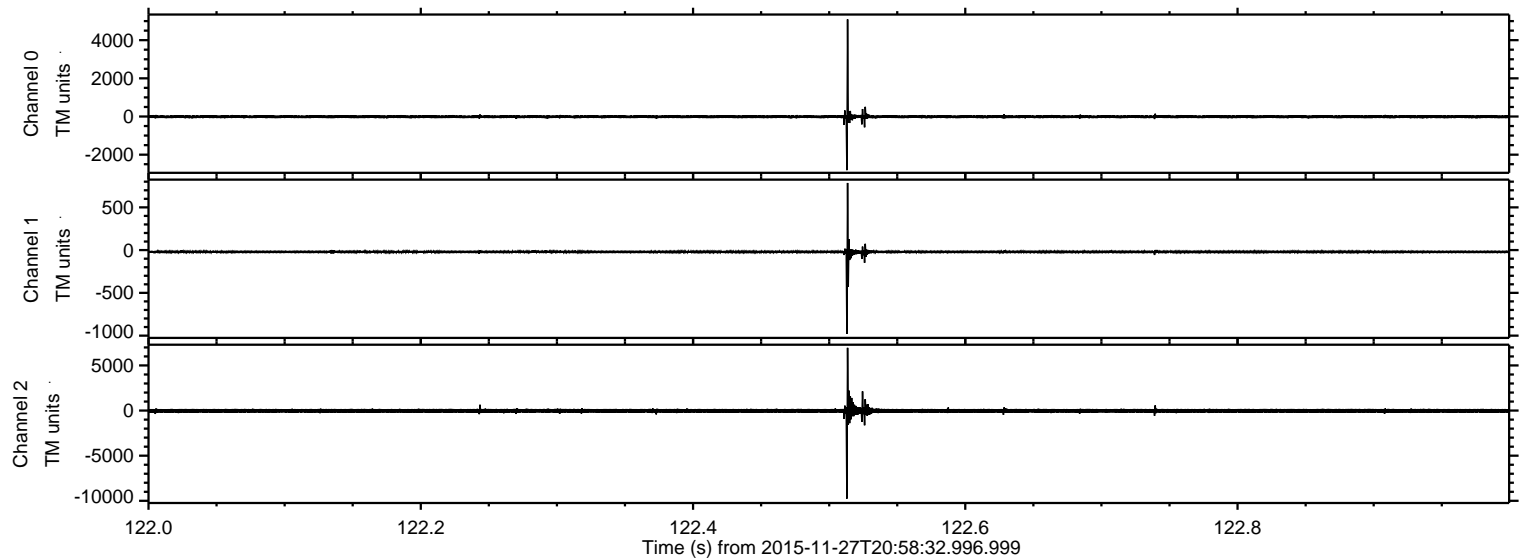

ELMAVAN 3D WAVEFORMS (Measured data sampled at 50 kHz) 51000 packets of 144 samples from 2015-11-27T20:58:32.996.999. Part 140/147

Processed Thu Dec 3 01:46:41 2015 by ELM ver.2012-10-06 from 001__elm20151127_205831__dat00.bin

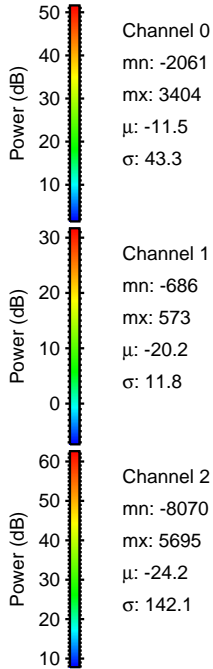
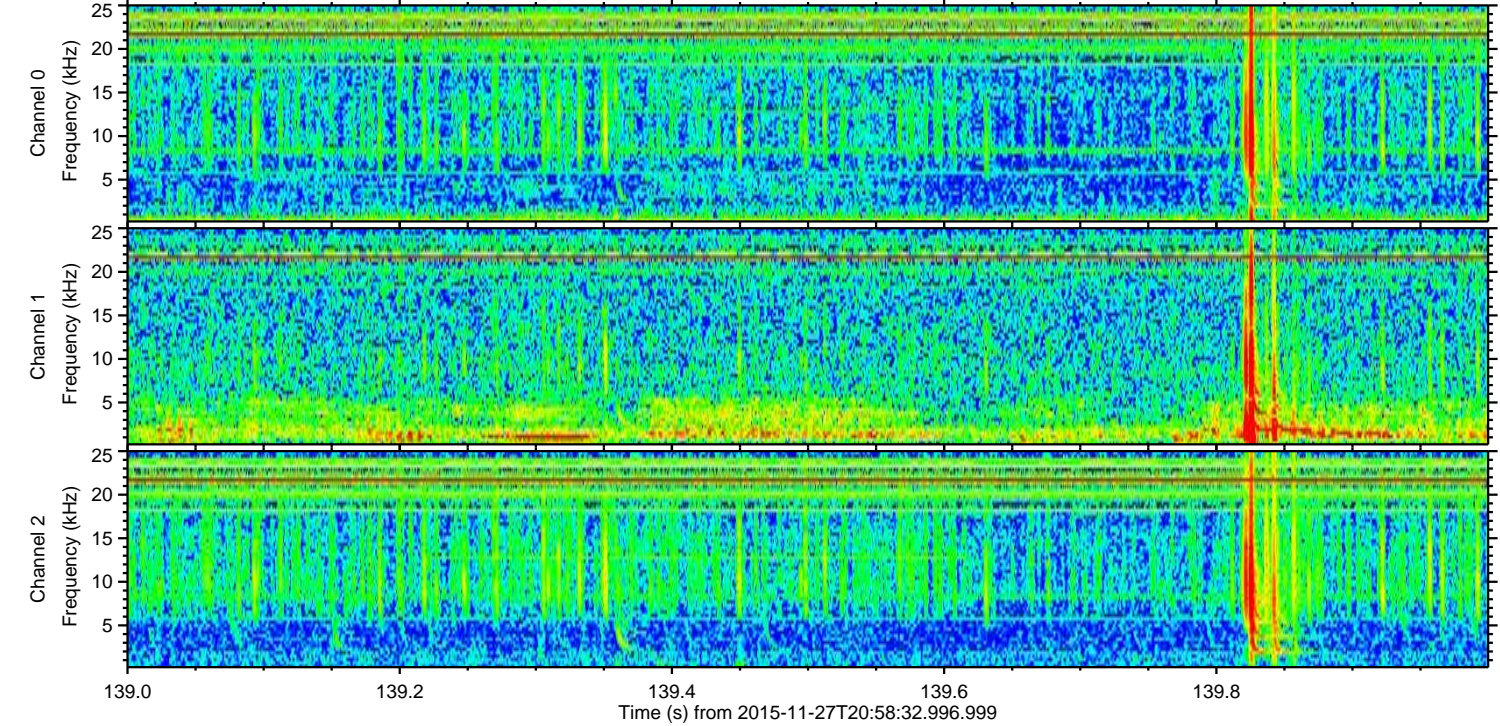
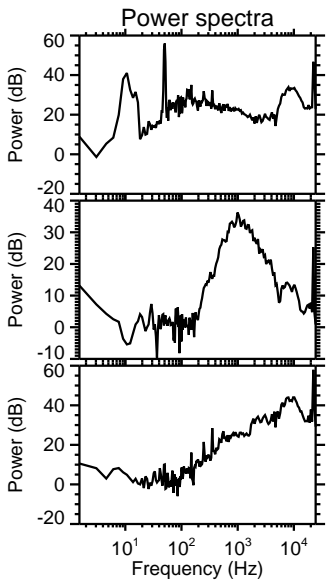
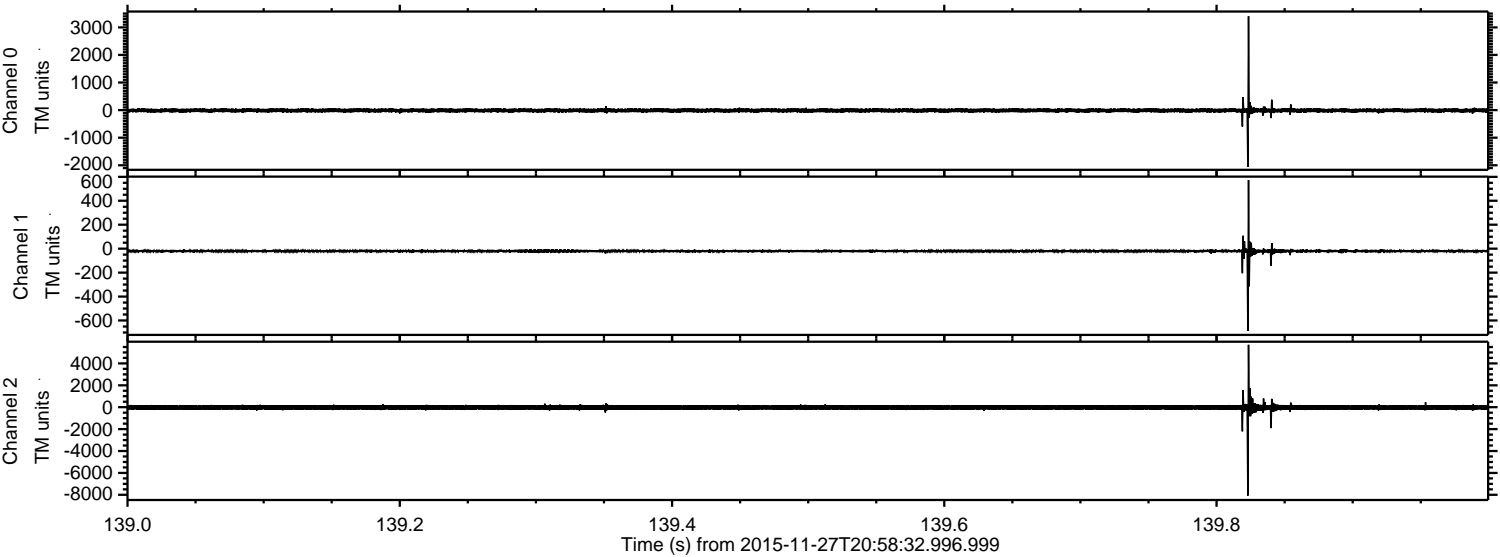

ELMAVAN 3D WAVEFORMS (Measured data sampled at 50 kHz) 51000 packets of 144 samples from 2015-11-27T20:58:32.996.999. Part 56/147

Processed Thu Dec 3 01:46:42 2015 by ELM ver.2012-10-06 from 001__elm20151127_205831__dat00.bin

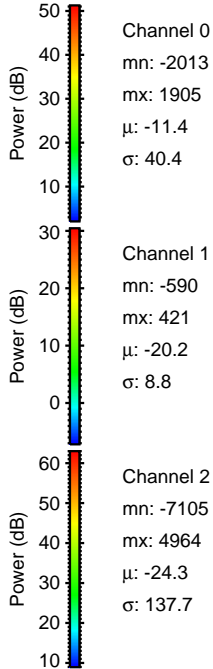
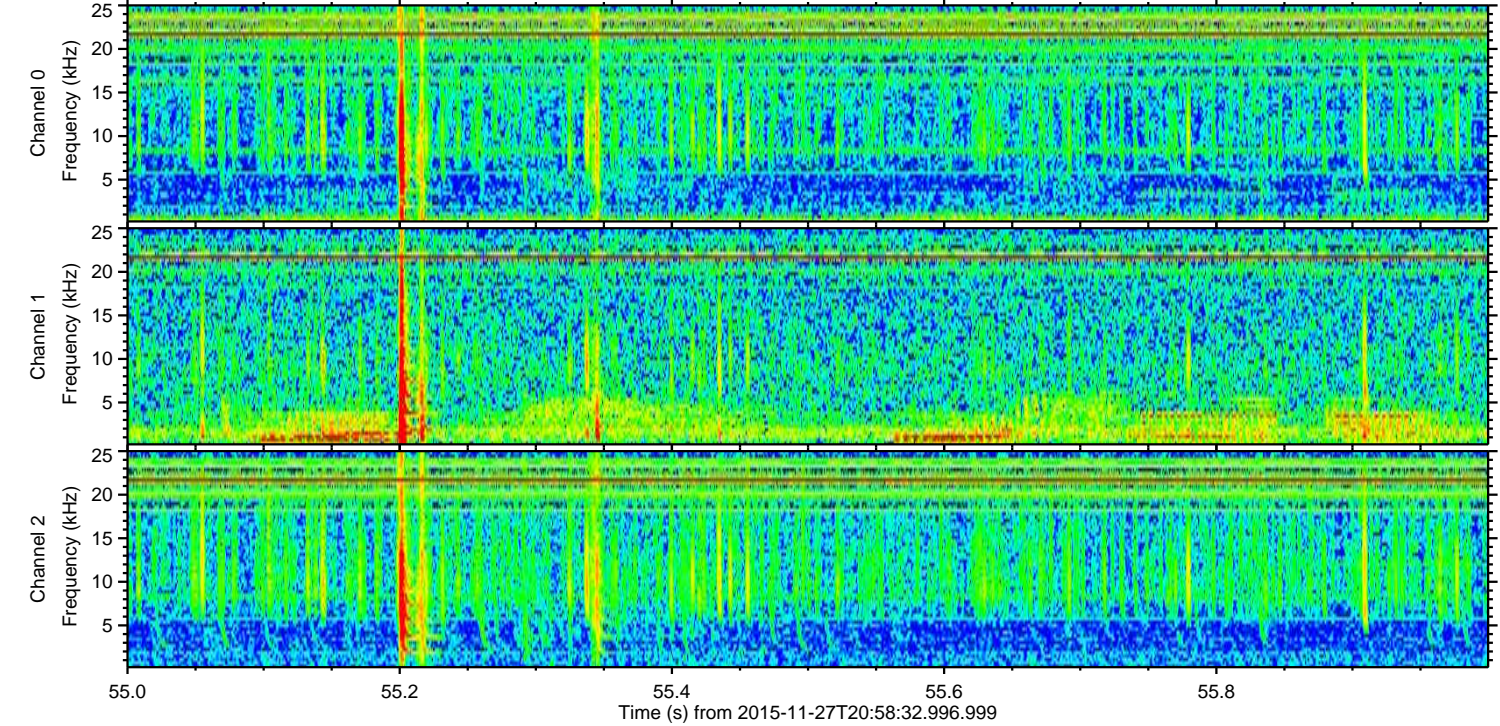
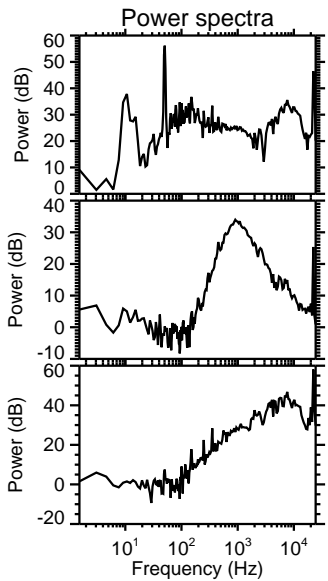
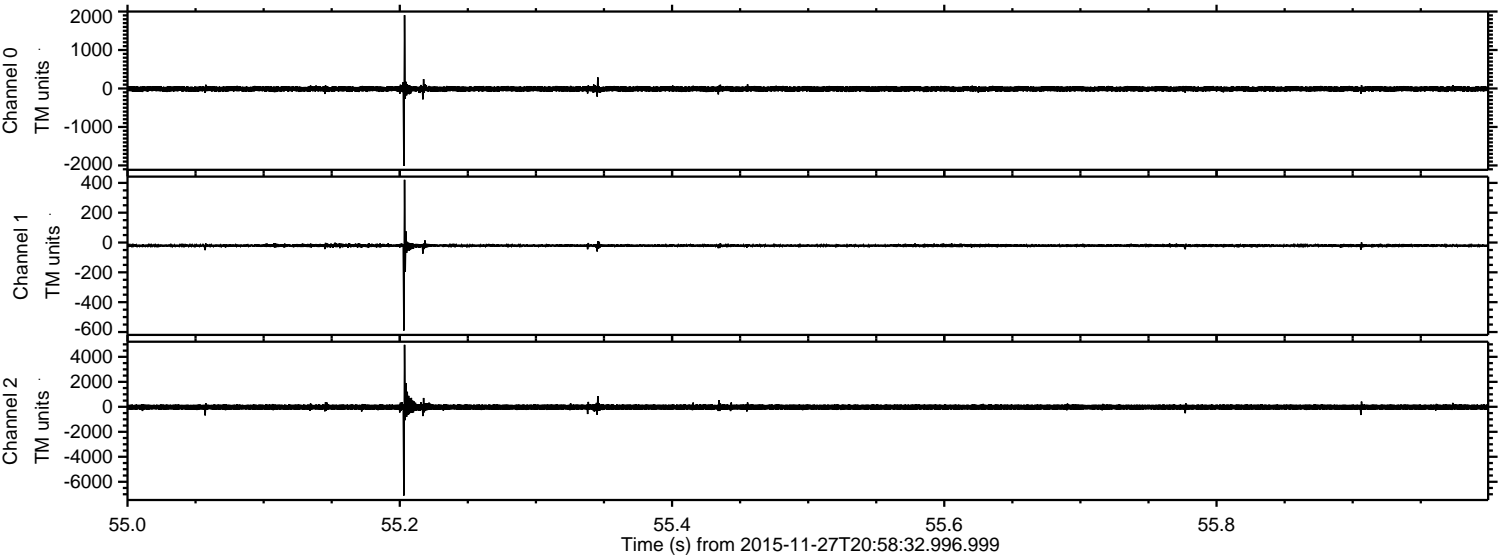

Processed Thu Dec 3 01:46:43 2015 by ELM ver.2012-10-06 from 001__elm20151127_205831__dat00.bin

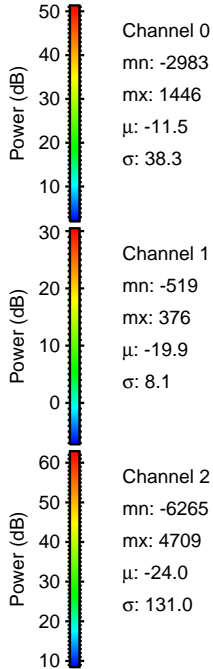
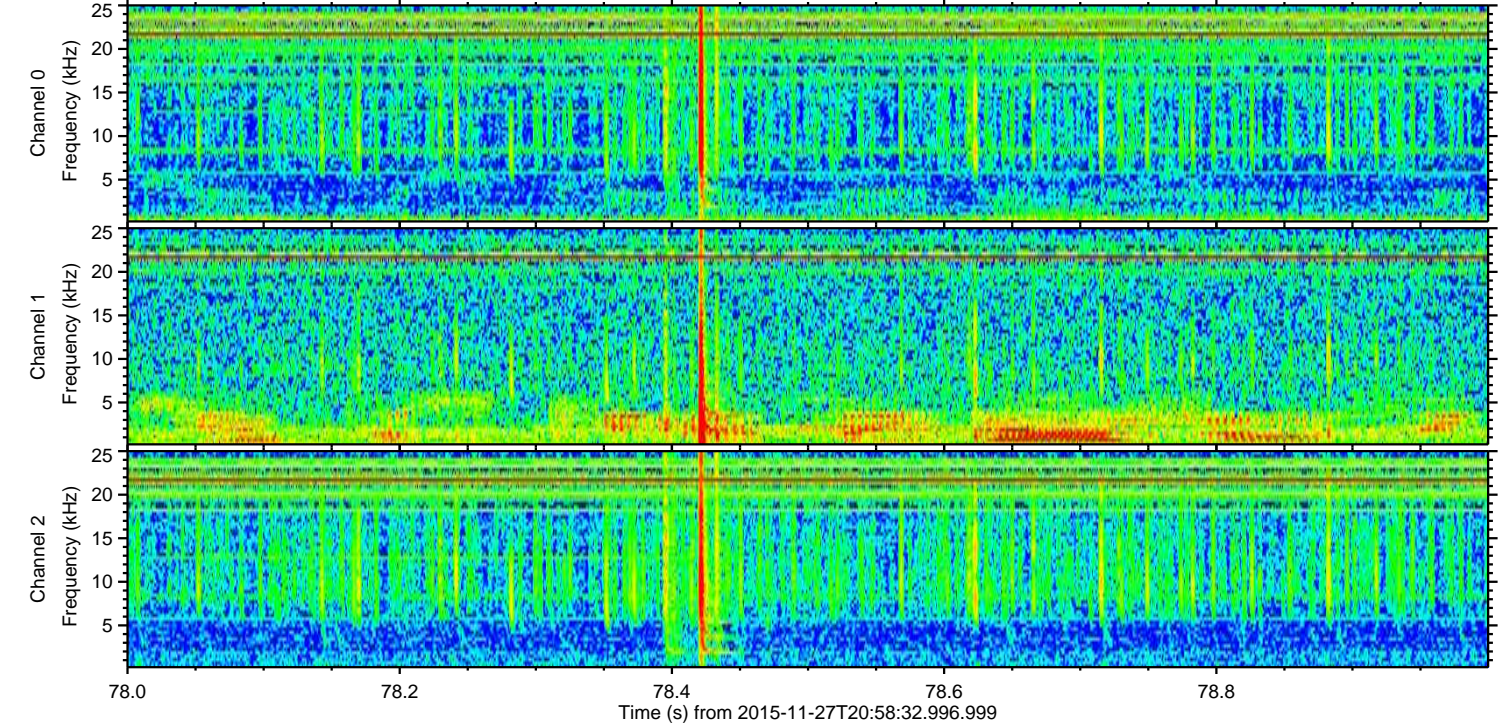
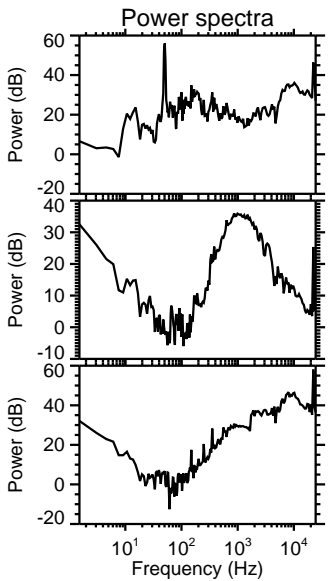
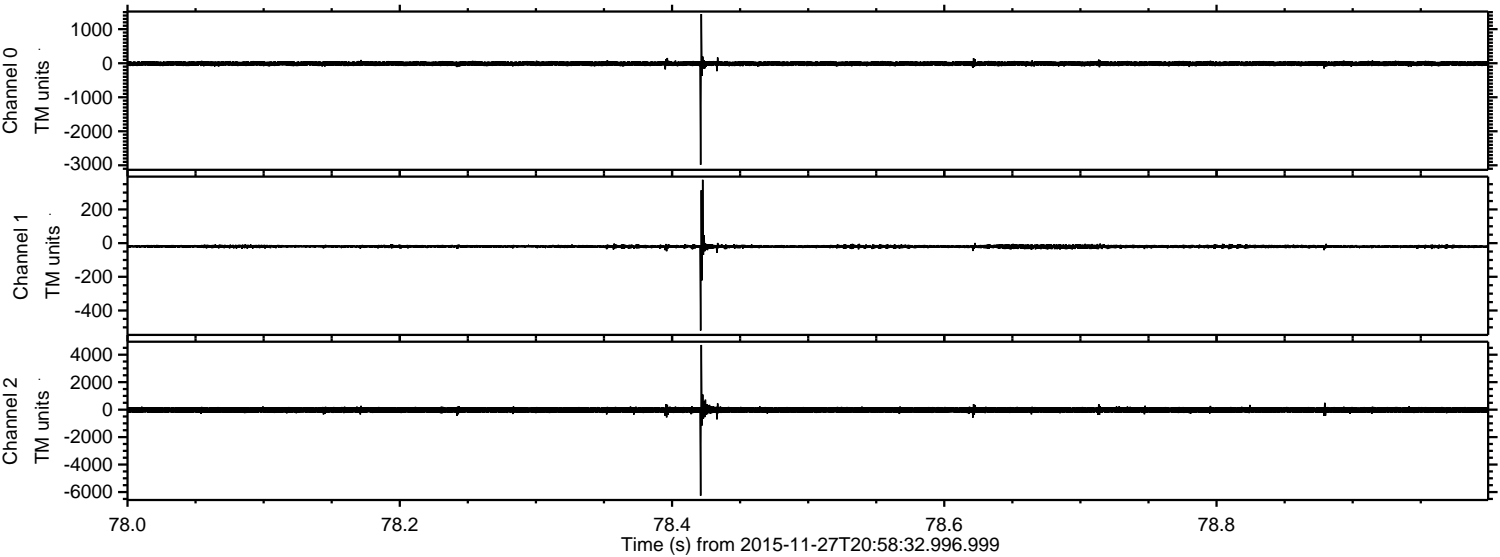

Processed Thu Dec 3 01:46:44 2015 by ELM ver.2012-10-06 from 001__elm20151127_205831__dat00.bin

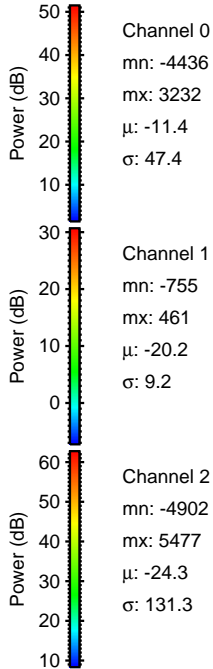
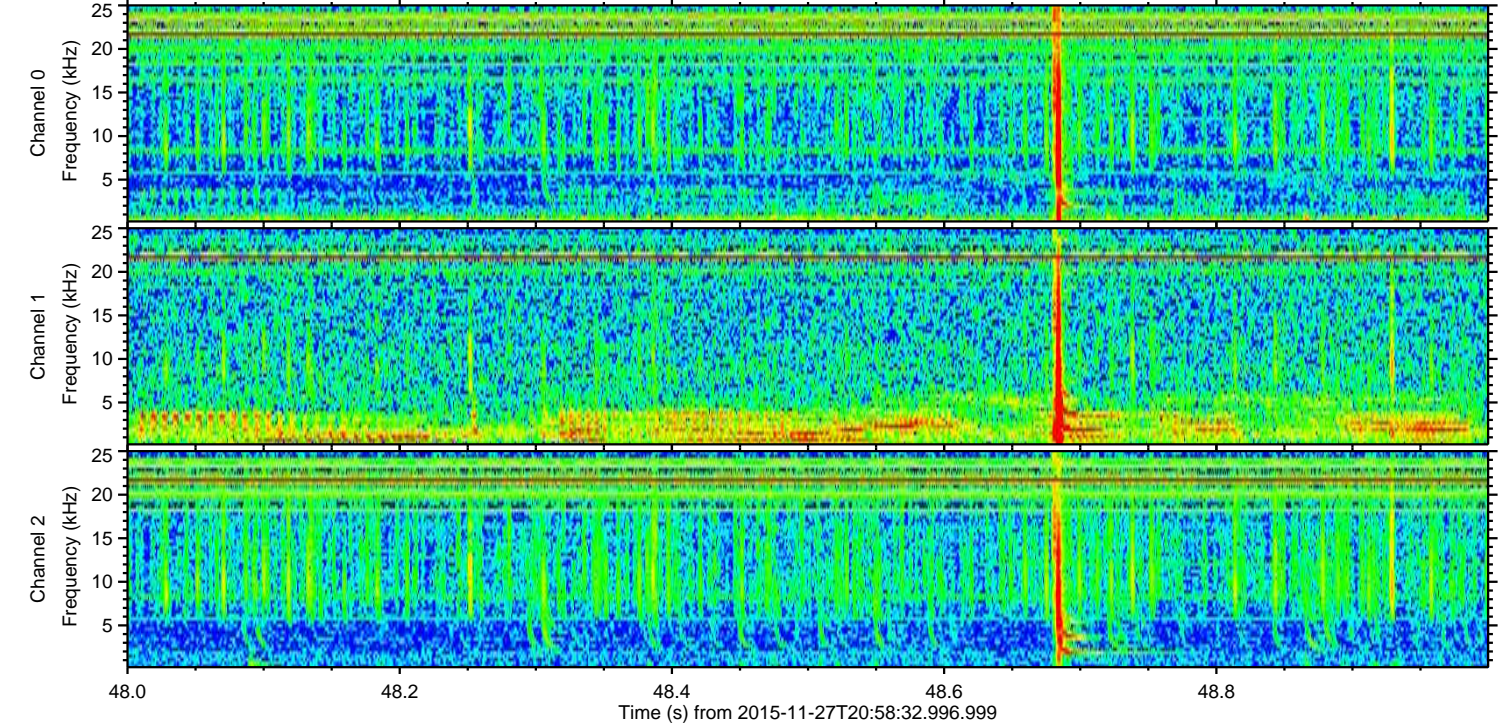
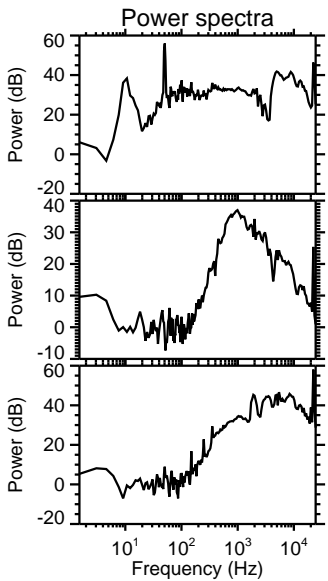
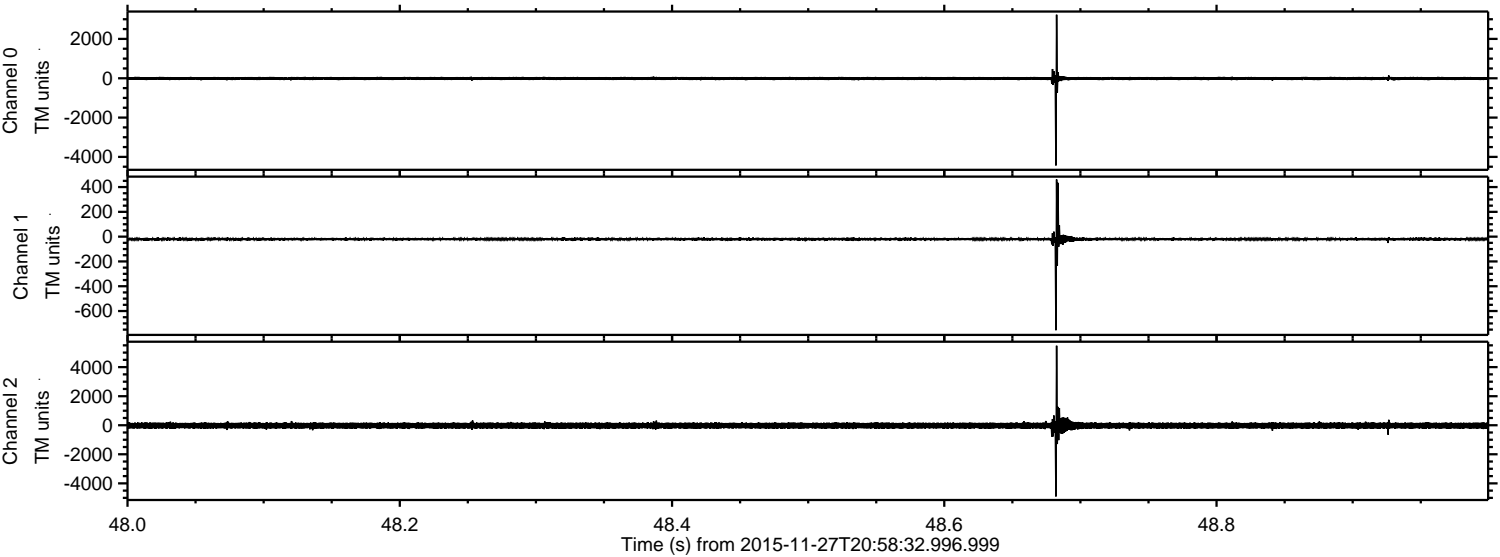

Channel 0
mn: -4436
mx: 3232
 μ : -11.4
 σ : 47.4

Channel 1
mn: -755
mx: 461
 μ : -20.2
 σ : 9.2

Channel 2
mn: -4902
mx: 5477
 μ : -24.3
 σ : 131.3

Processed Thu Dec 3 01:46:45 2015 by ELM ver.2012-10-06 from 001__elm20151127_205831__dat00.bin

