

ELMAVAN 3D WAVEFORMS (Measured data sampled at 50 kHz) 51000 packets of 144 samples from 2015-11-26T20:42:34.709.000.

Processed Wed Dec 2 19:43:15 2015 by ELM ver.2012-10-06 from 001__elm20151126_204233__dat00.bin

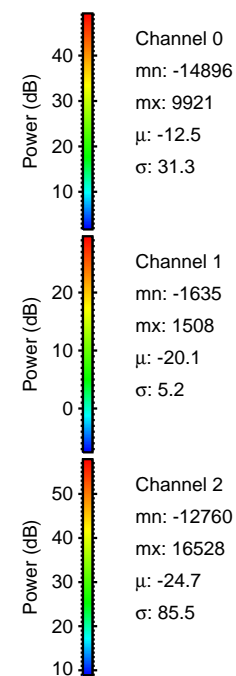

Processed Wed Dec 2 19:43:26 2015 by ELM ver.2012-10-06 from 001__elm20151126_204233__dat00.bin

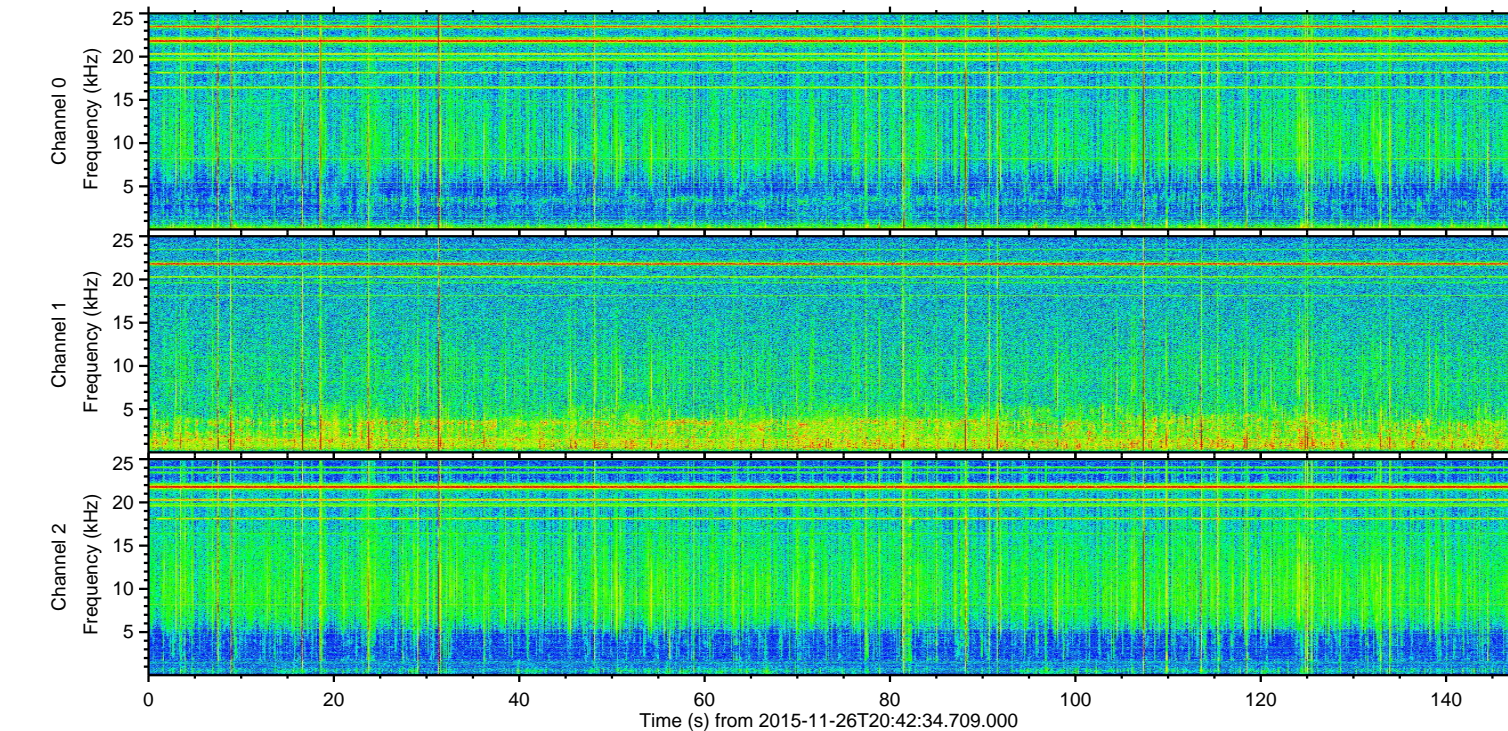
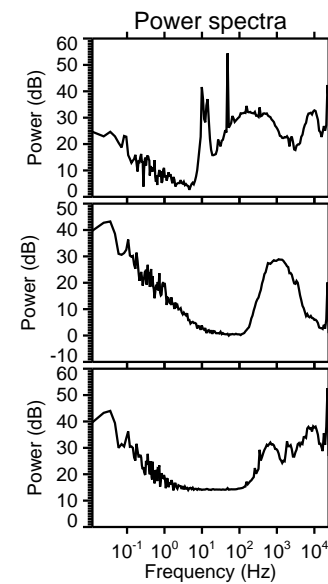
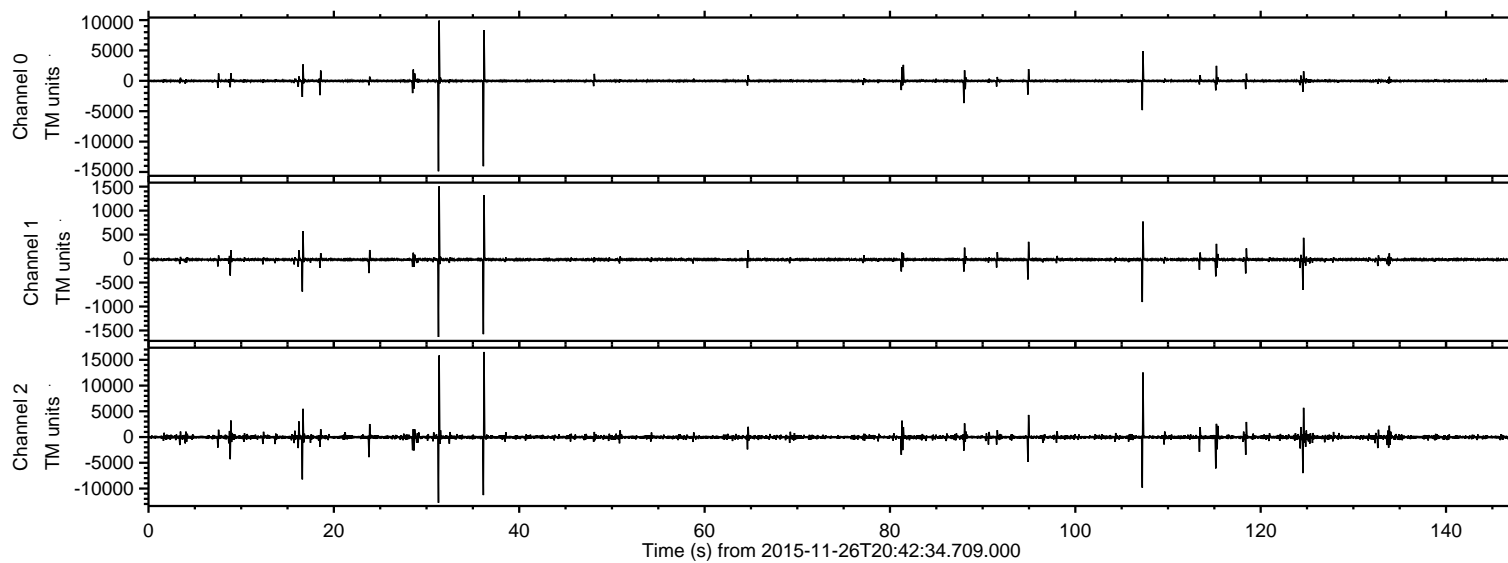
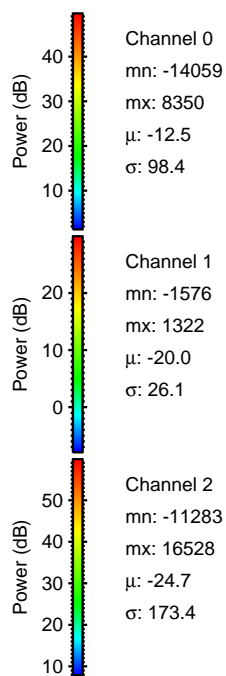
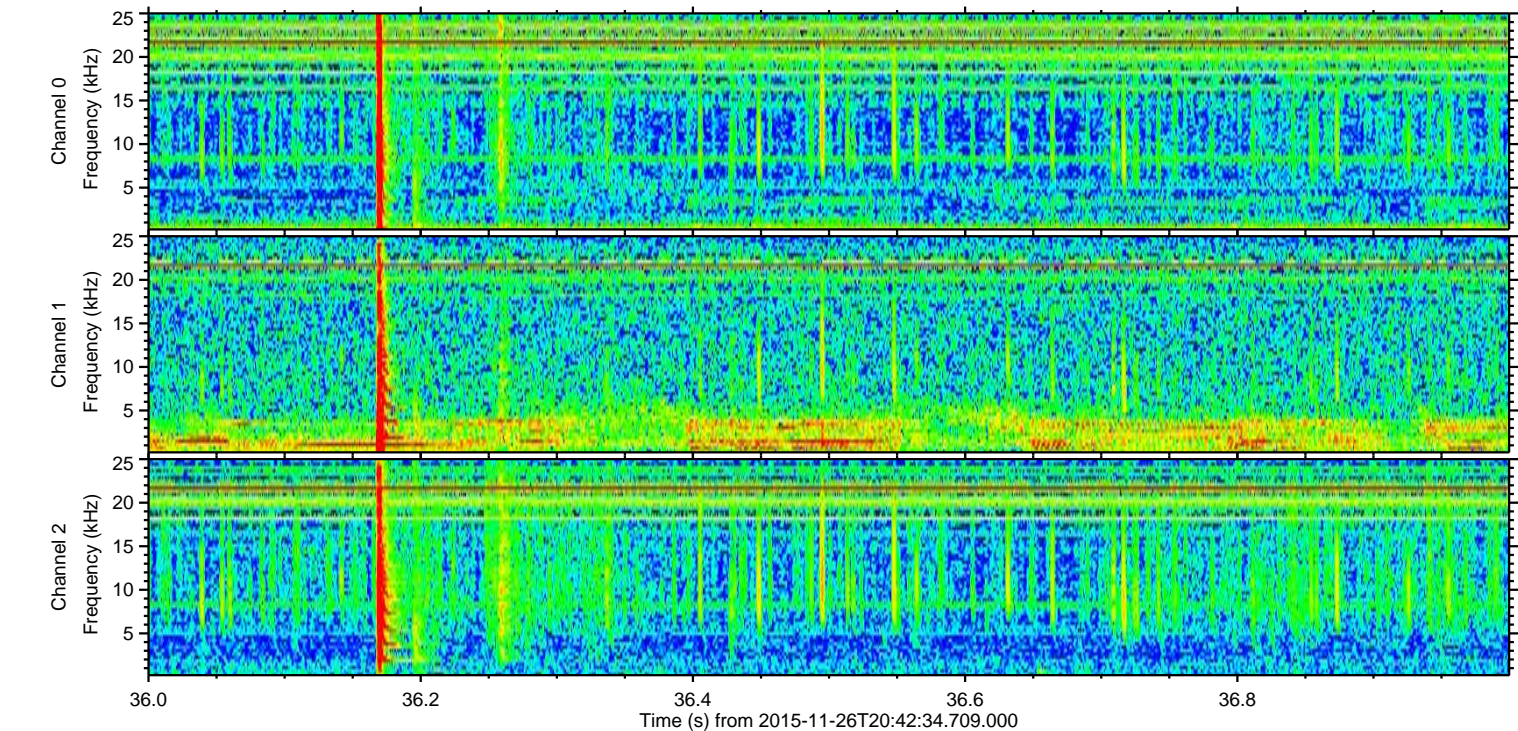
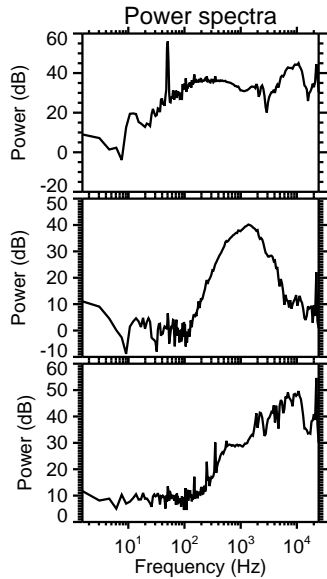
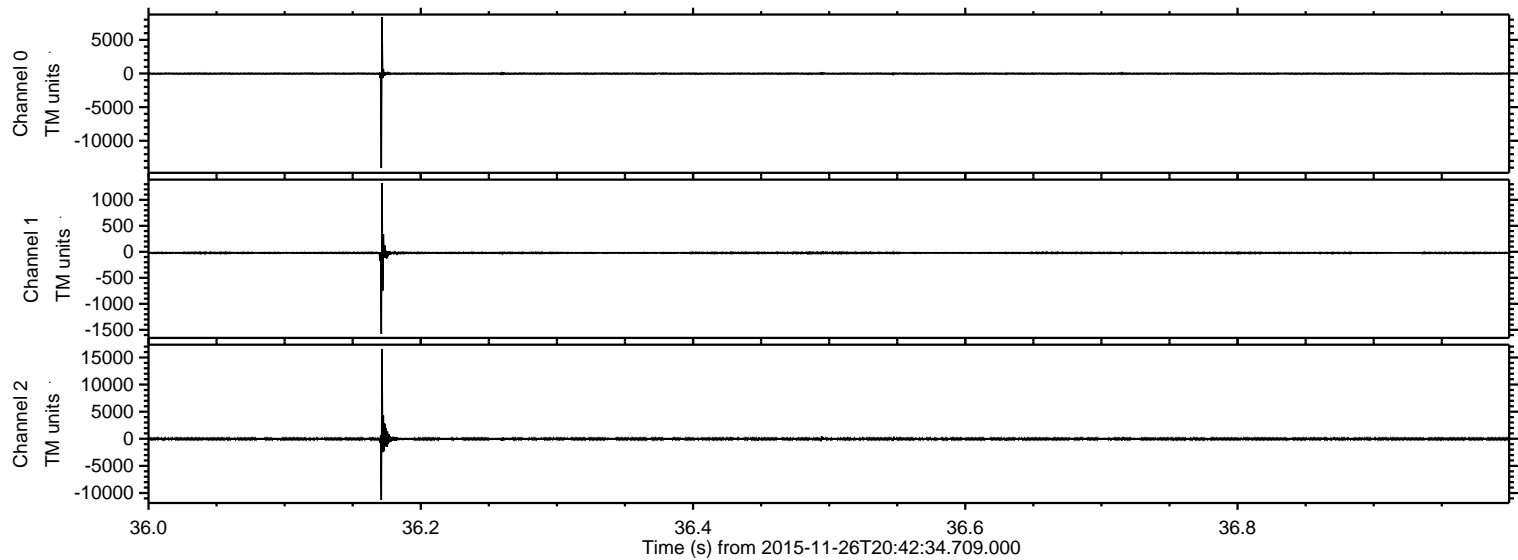

Processed Wed Dec 2 19:43:27 2015 by ELM ver.2012-10-06 from 001__elm20151126_204233__dat00.bin

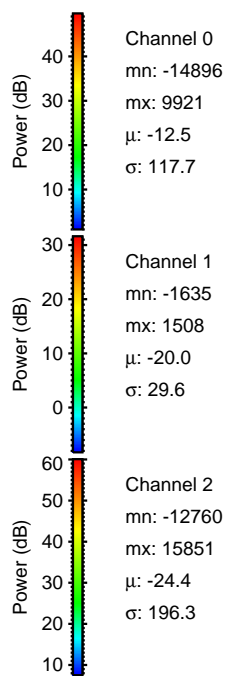
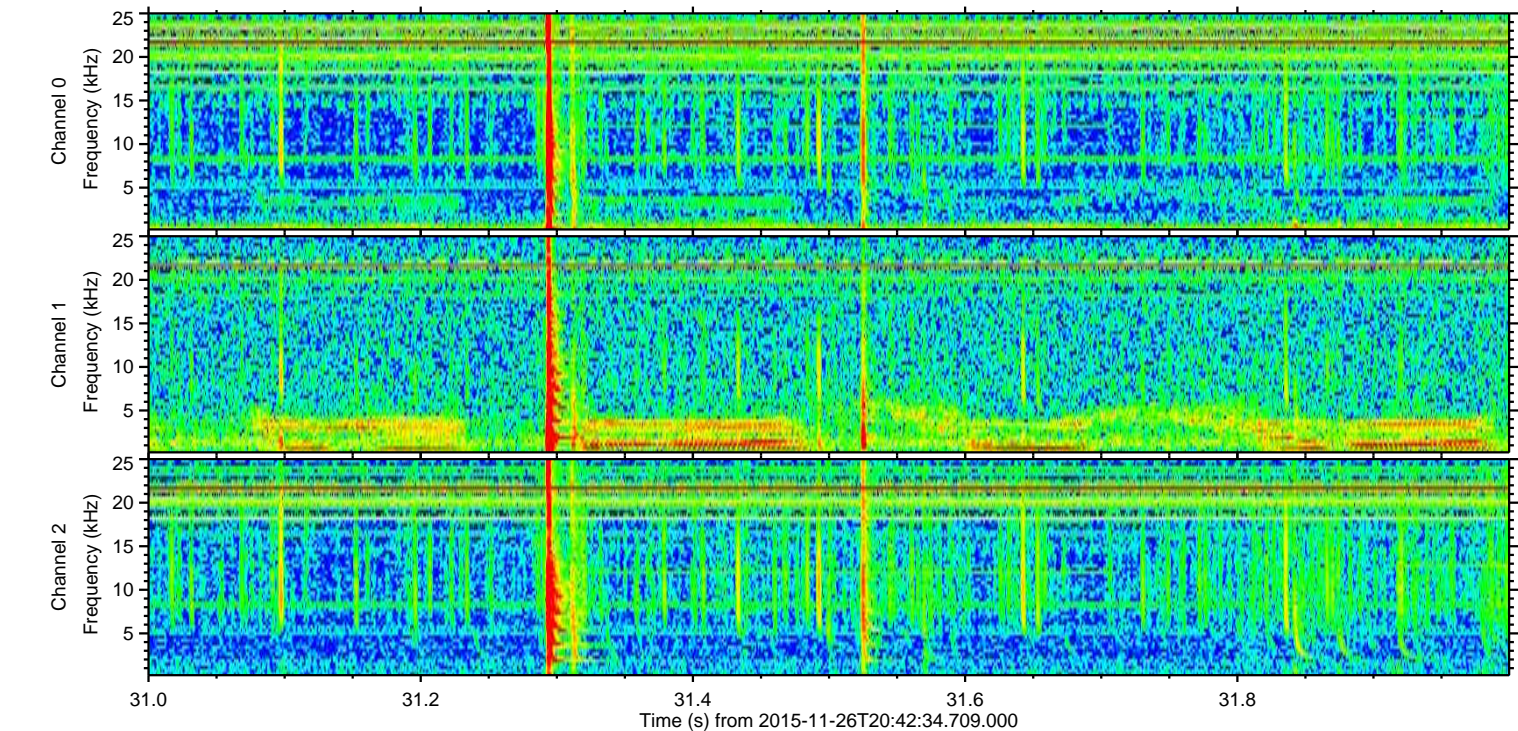
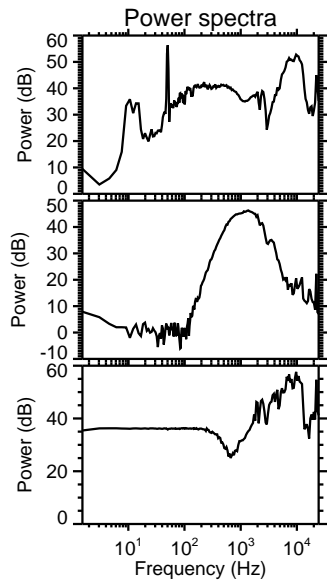
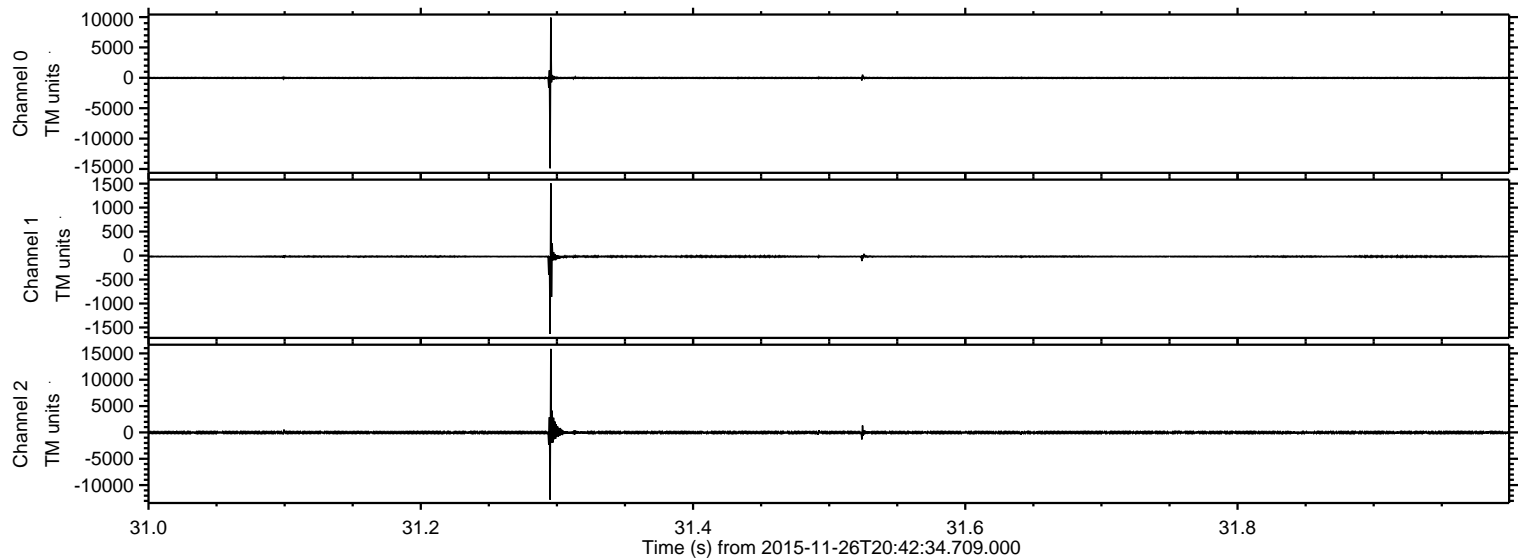

ELMAVAN 3D WAVEFORMS (Measured data sampled at 50 kHz) 51000 packets of 144 samples from 2015-11-26T20:42:34.709.000. Part 108/147

Processed Wed Dec 2 19:43:28 2015 by ELM ver.2012-10-06 from 001__elm20151126_204233__dat00.bin

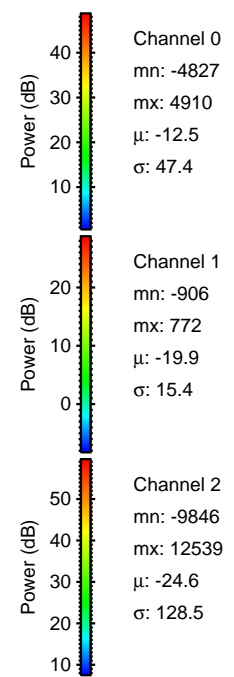
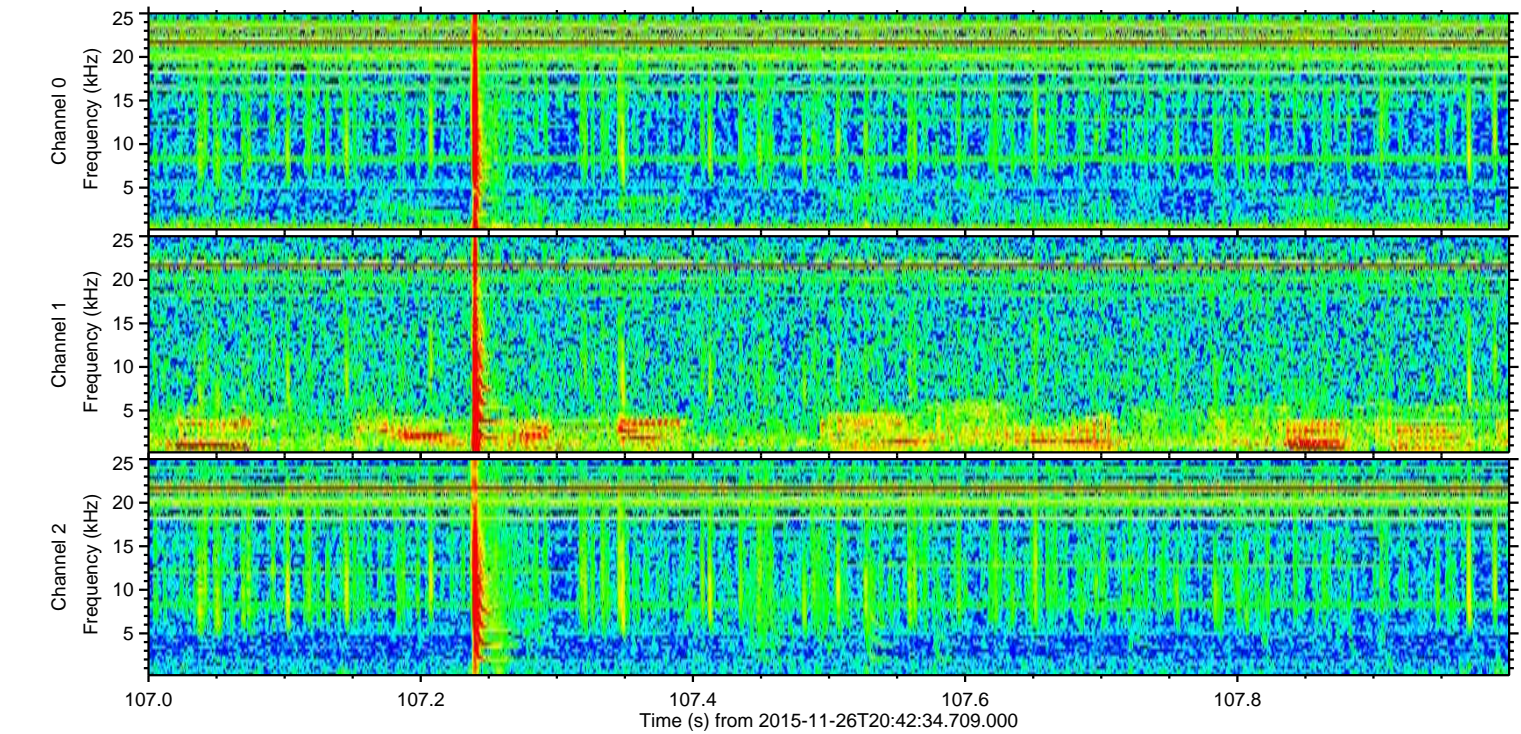
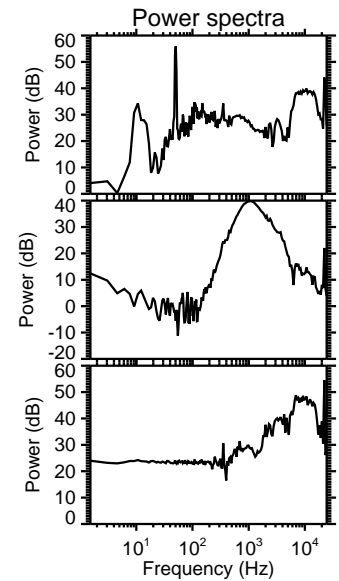
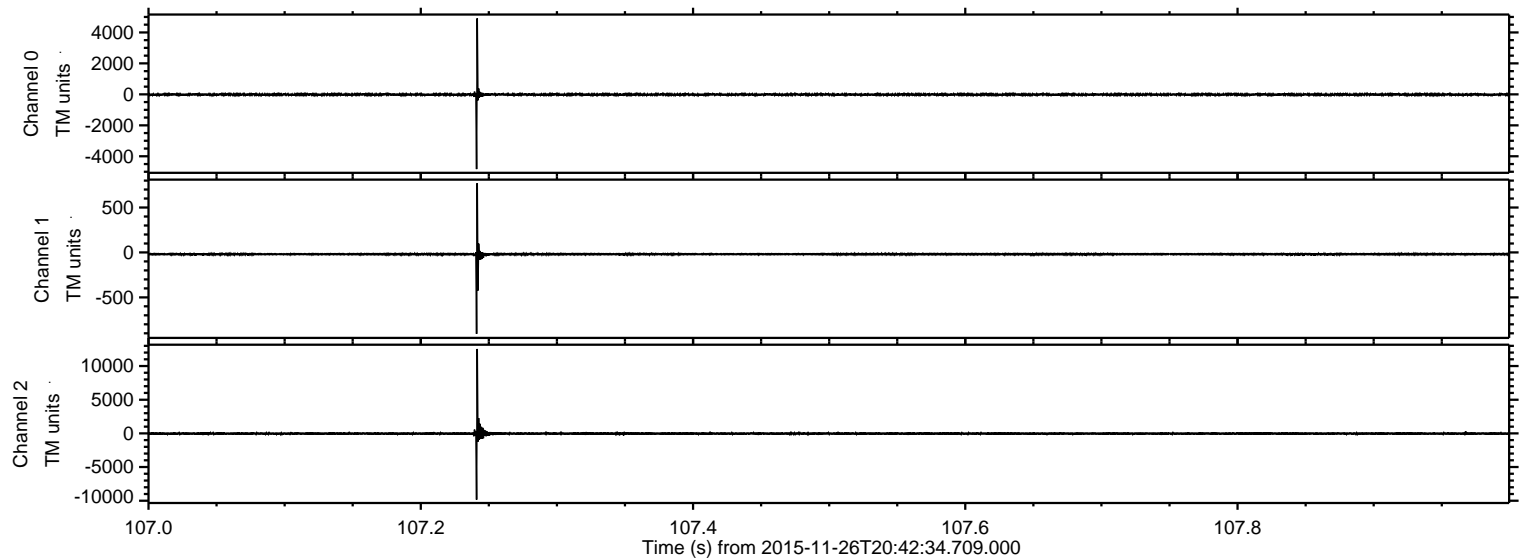

ELMAVAN 3D WAVEFORMS (Measured data sampled at 50 kHz) 51000 packets of 144 samples from 2015-11-26T20:42:34.709.000. Part 17/147

Processed Wed Dec 2 19:43:29 2015 by ELM ver.2012-10-06 from 001__elm20151126_204233__dat00.bin

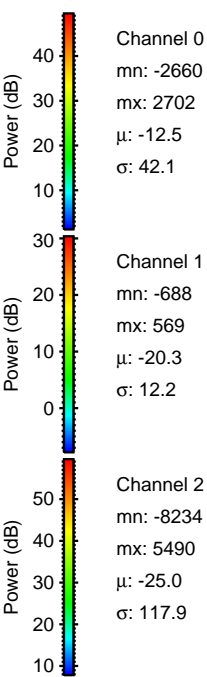
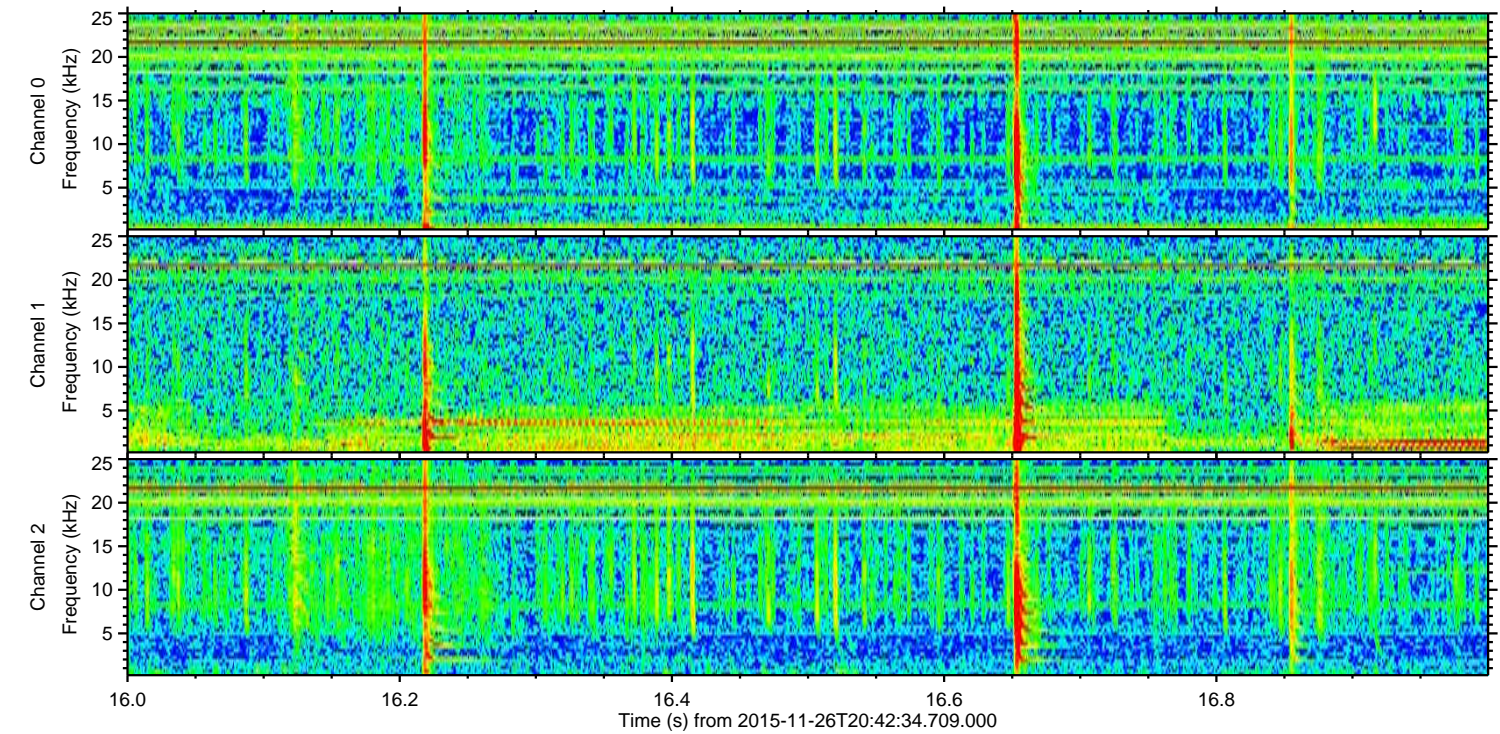
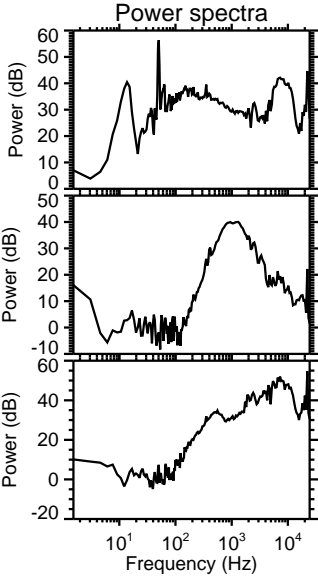
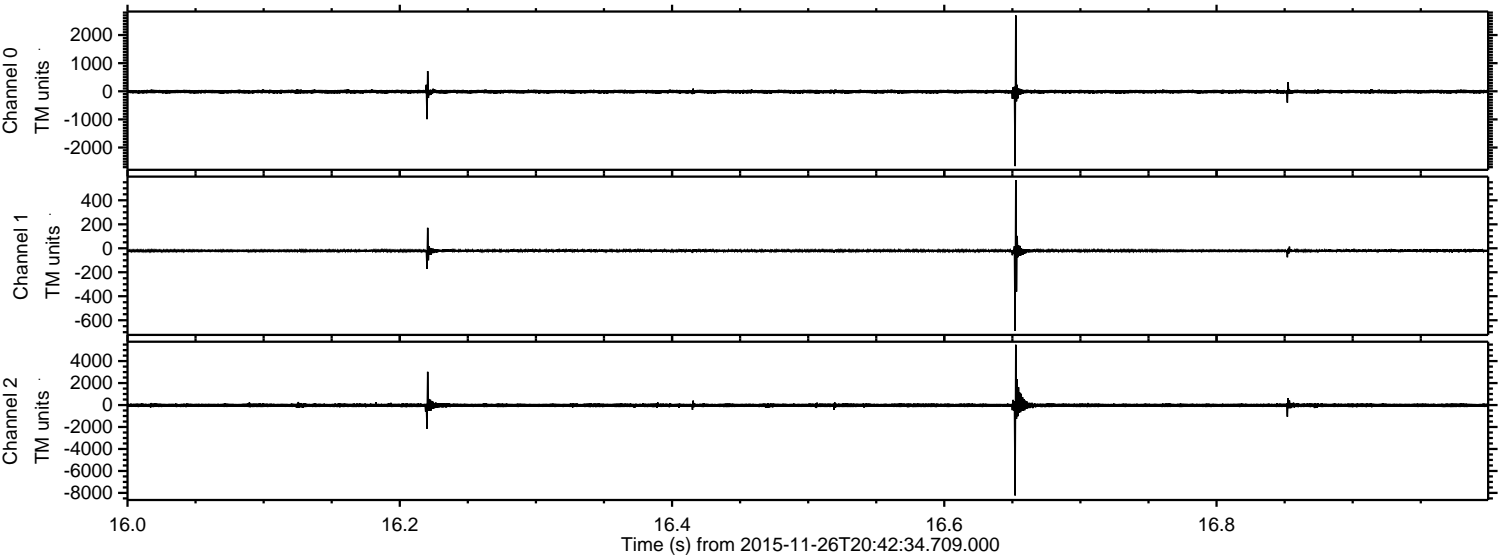

ELMAVAN 3D WAVEFORMS (Measured data sampled at 50 kHz) 51000 packets of 144 samples from 2015-11-26T20:42:34.709.000. Part 125/147

Processed Wed Dec 2 19:43:30 2015 by ELM ver.2012-10-06 from 001__elm20151126_204233__dat00.bin

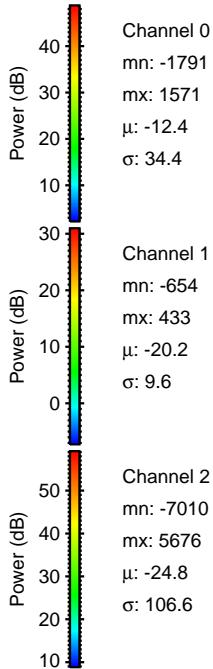
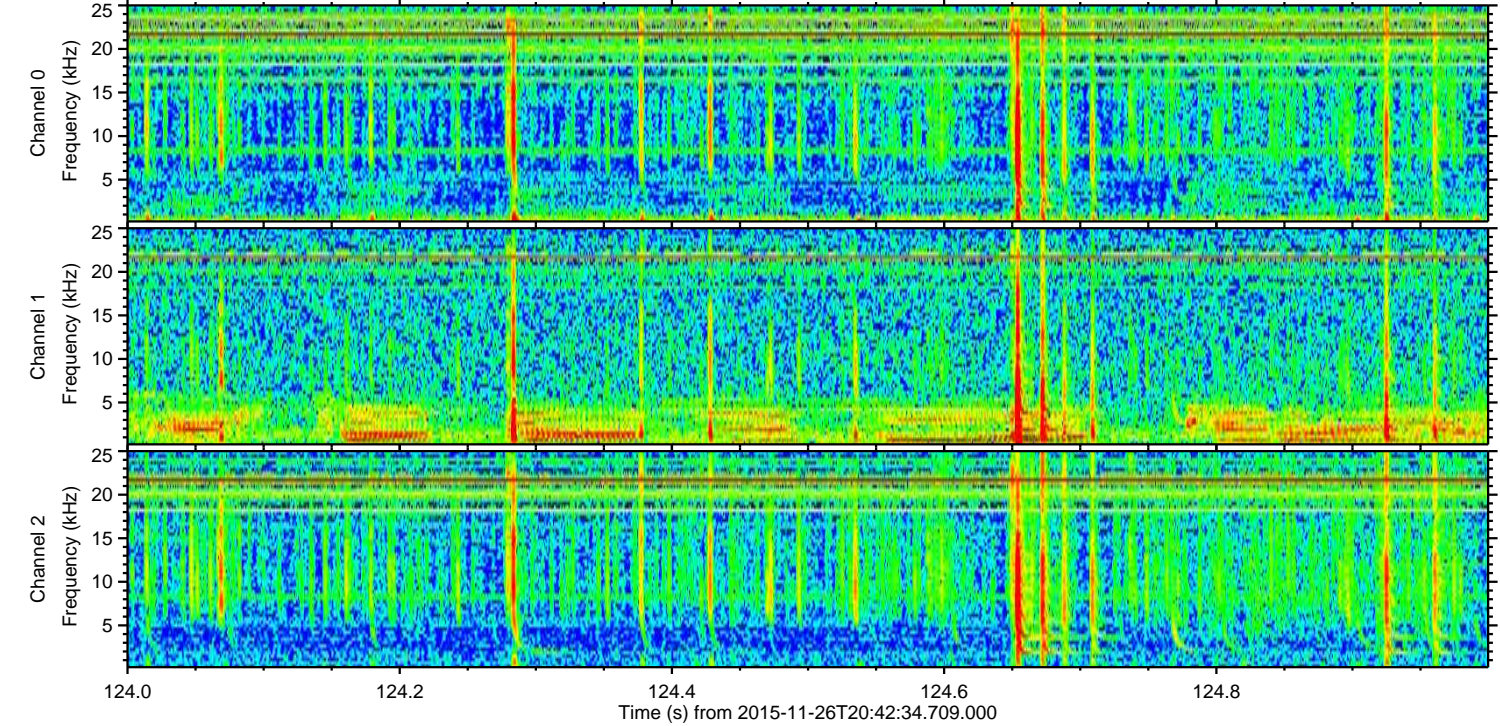
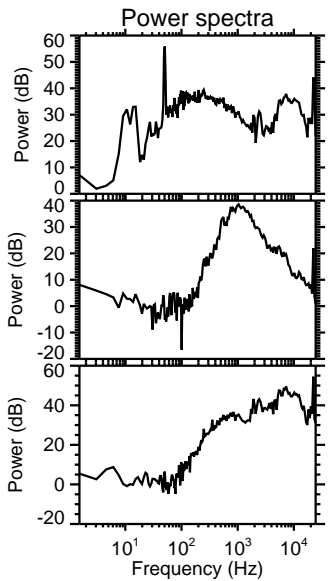
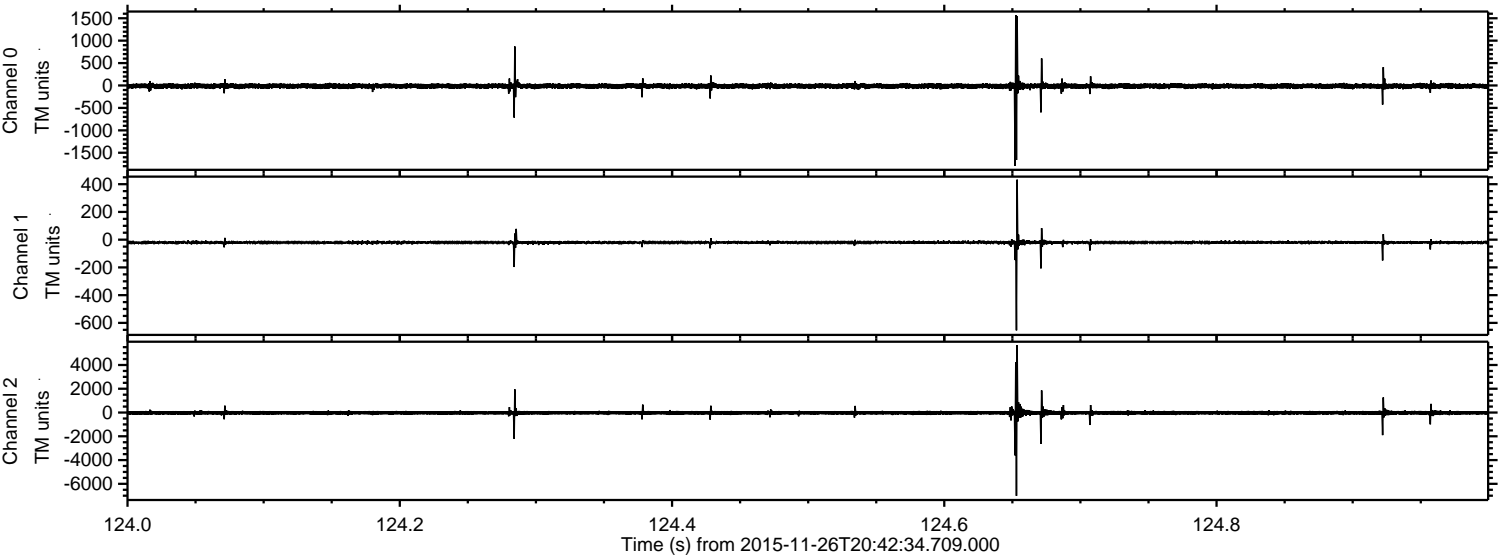

Channel 0
mn: -1791
mx: 1571
 μ : -12.4
 σ : 34.4

Channel 1
mn: -654
mx: 433
 μ : -20.2
 σ : 9.6

Channel 2
mn: -7010
mx: 5676
 μ : -24.8
 σ : 106.6

ELMAVAN 3D WAVEFORMS (Measured data sampled at 50 kHz) 51000 packets of 144 samples from 2015-11-26T20:42:34.709.000. Part 116/147

Processed Wed Dec 2 19:43:31 2015 by ELM ver.2012-10-06 from 001__elm20151126_204233__dat00.bin

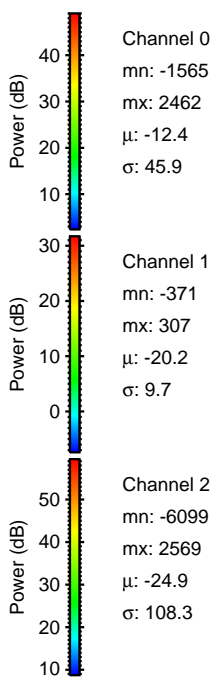
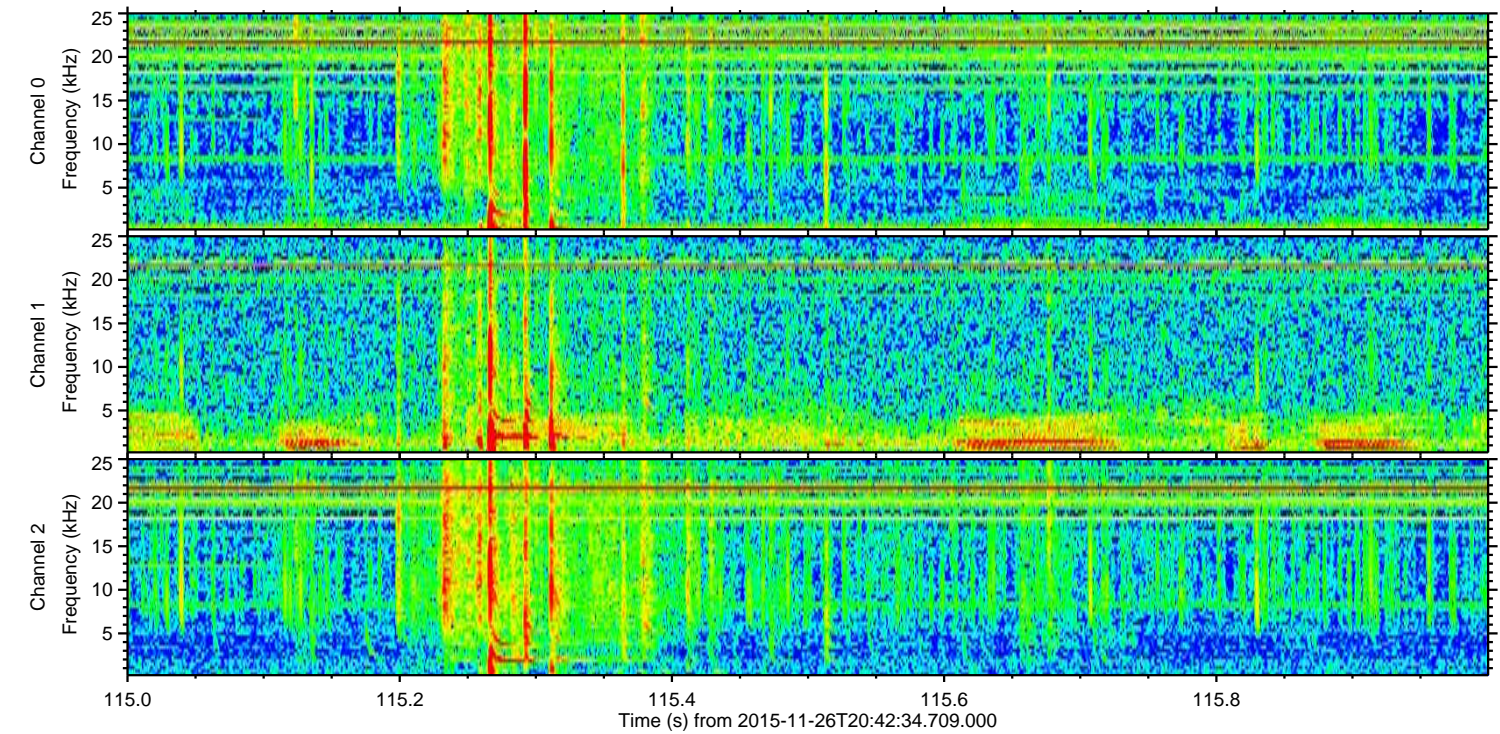
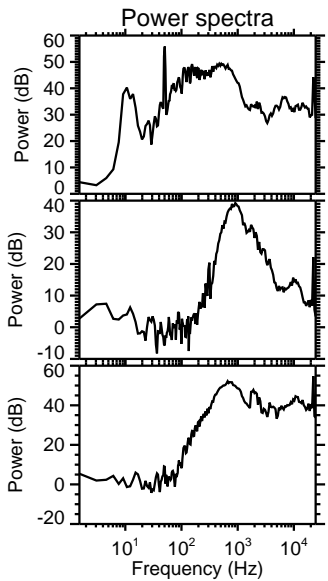
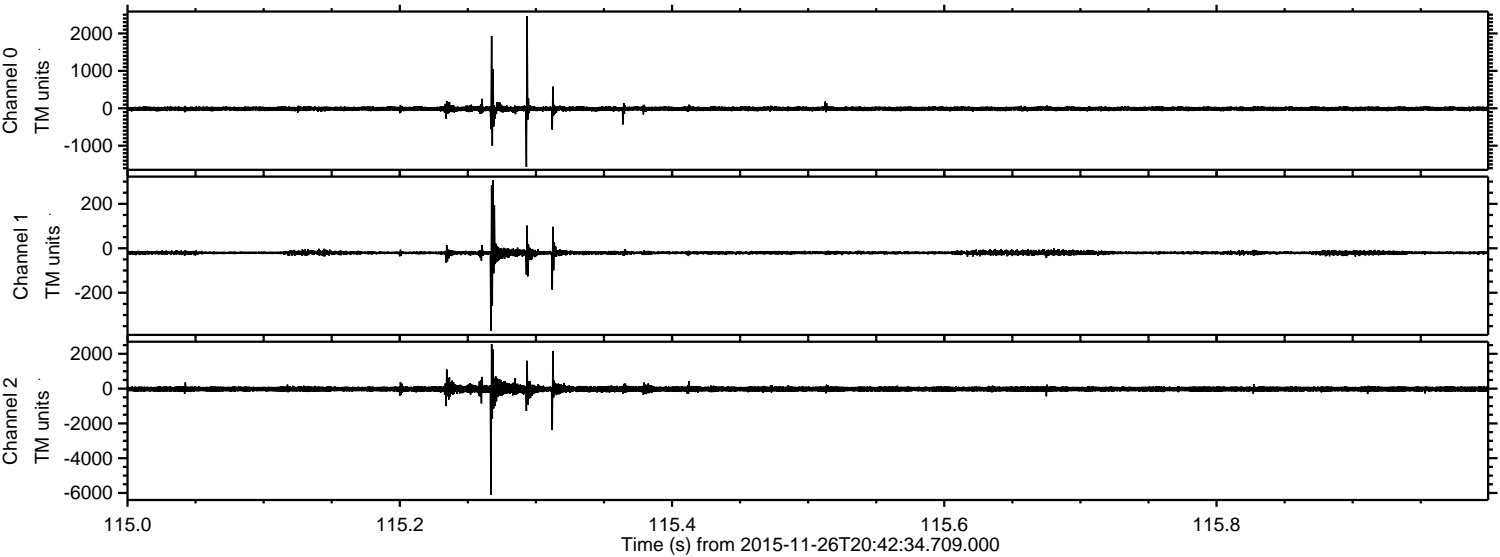

Channel 0
mn: -1565
mx: 2462
 μ : -12.4
 σ : 45.9

Channel 1
mn: -371
mx: 307
 μ : -20.2
 σ : 9.7

Channel 2
mn: -6099
mx: 2569
 μ : -24.9
 σ : 108.3

Processed Wed Dec 2 19:43:32 2015 by ELM ver.2012-10-06 from 001__elm20151126_204233__dat00.bin

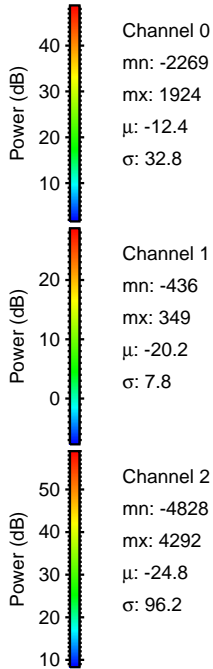
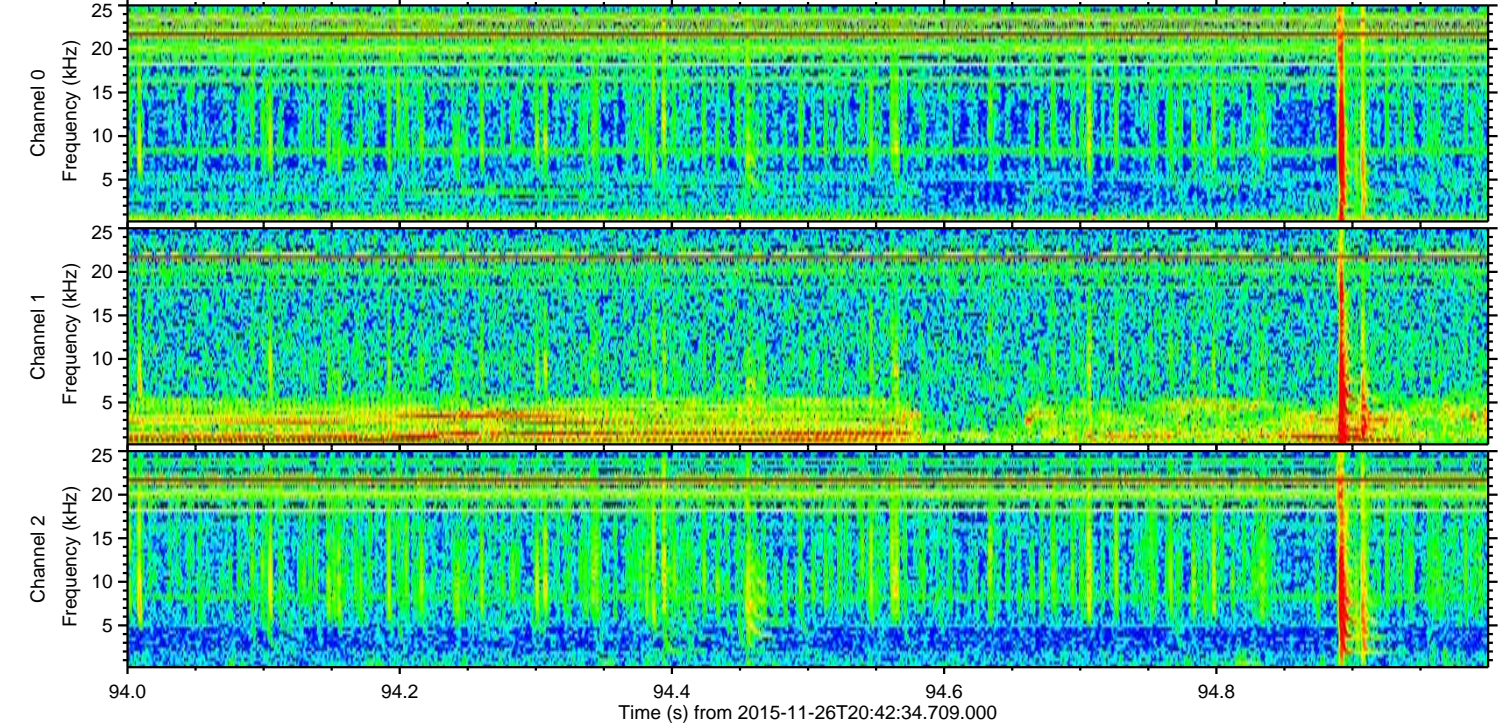
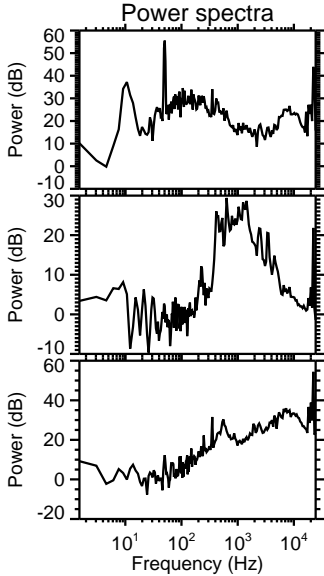
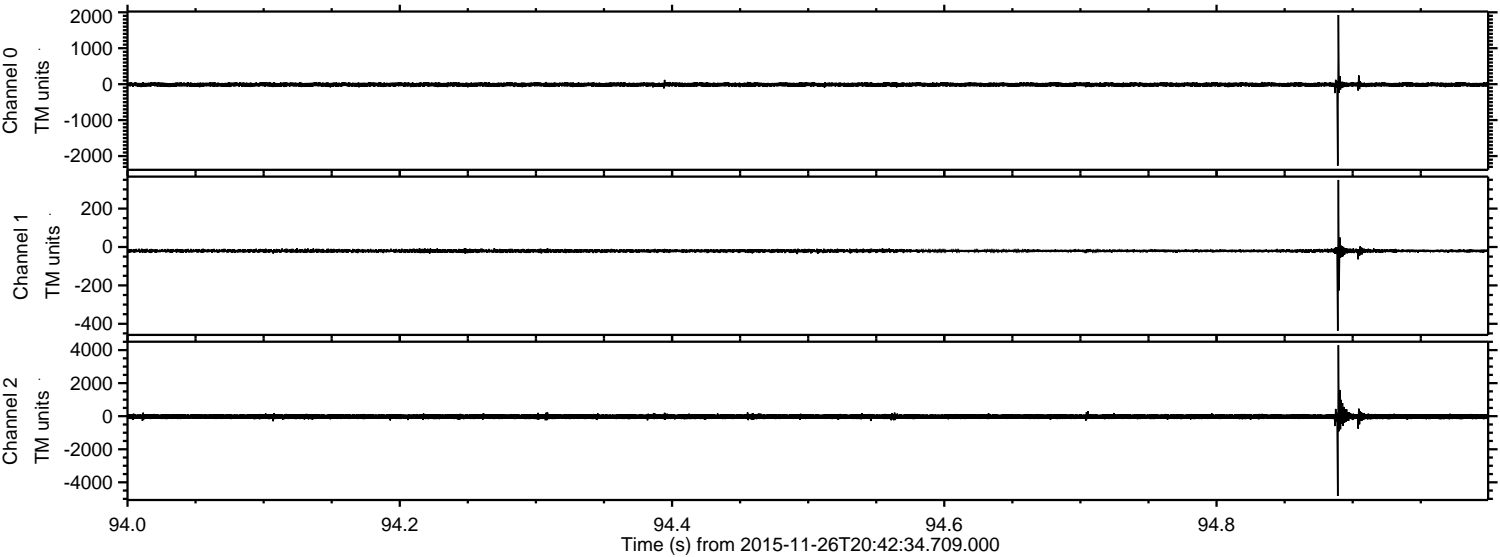

Processed Wed Dec 2 19:43:33 2015 by ELM ver.2012-10-06 from 001__elm20151126_204233__dat00.bin

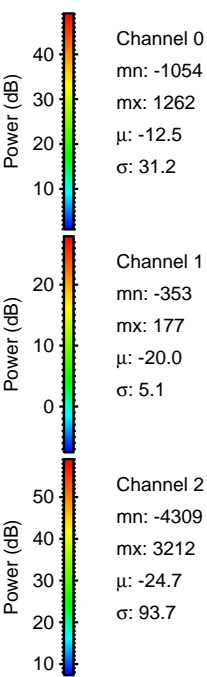
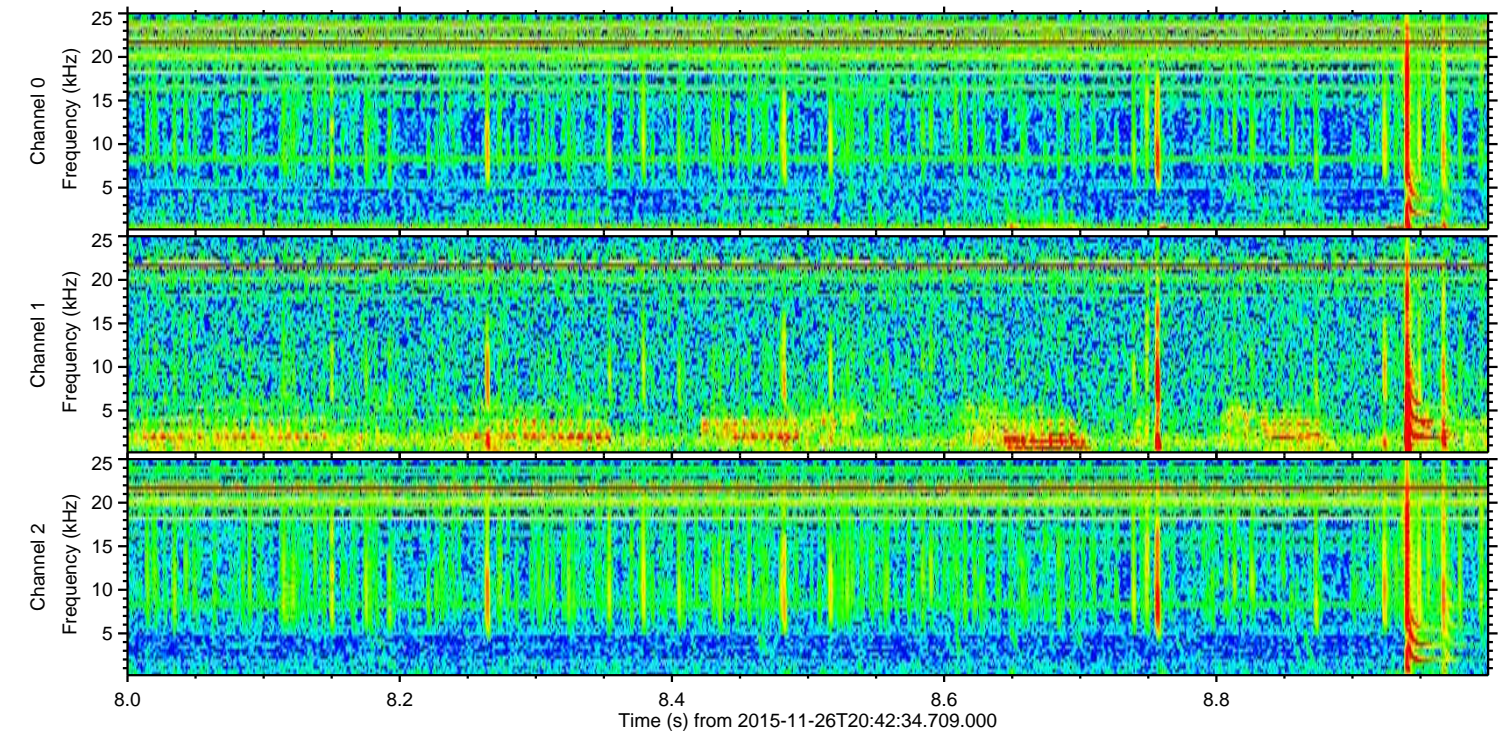
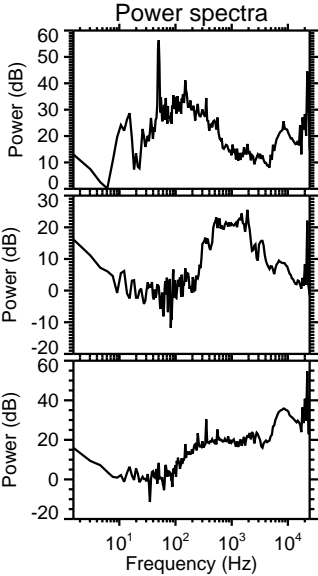
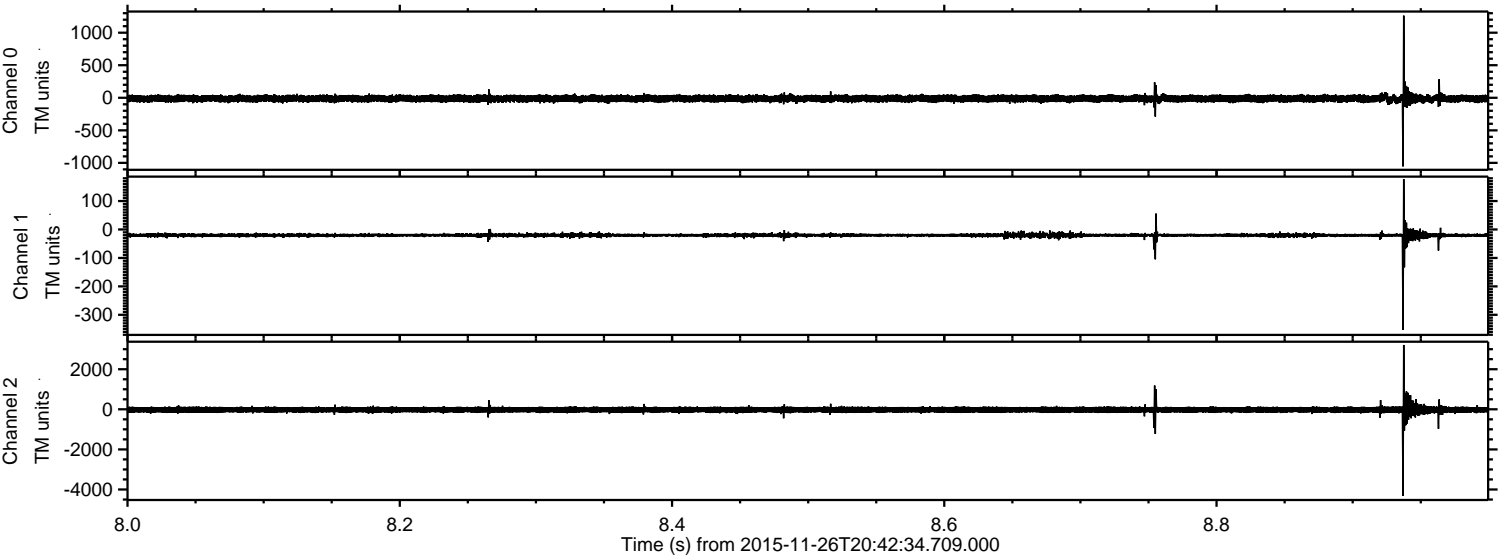

Processed Wed Dec 2 19:43:34 2015 by ELM ver.2012-10-06 from 001__elm20151126_204233__dat00.bin

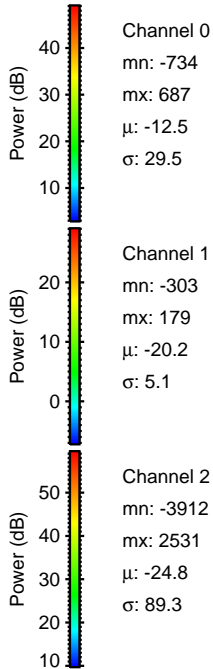
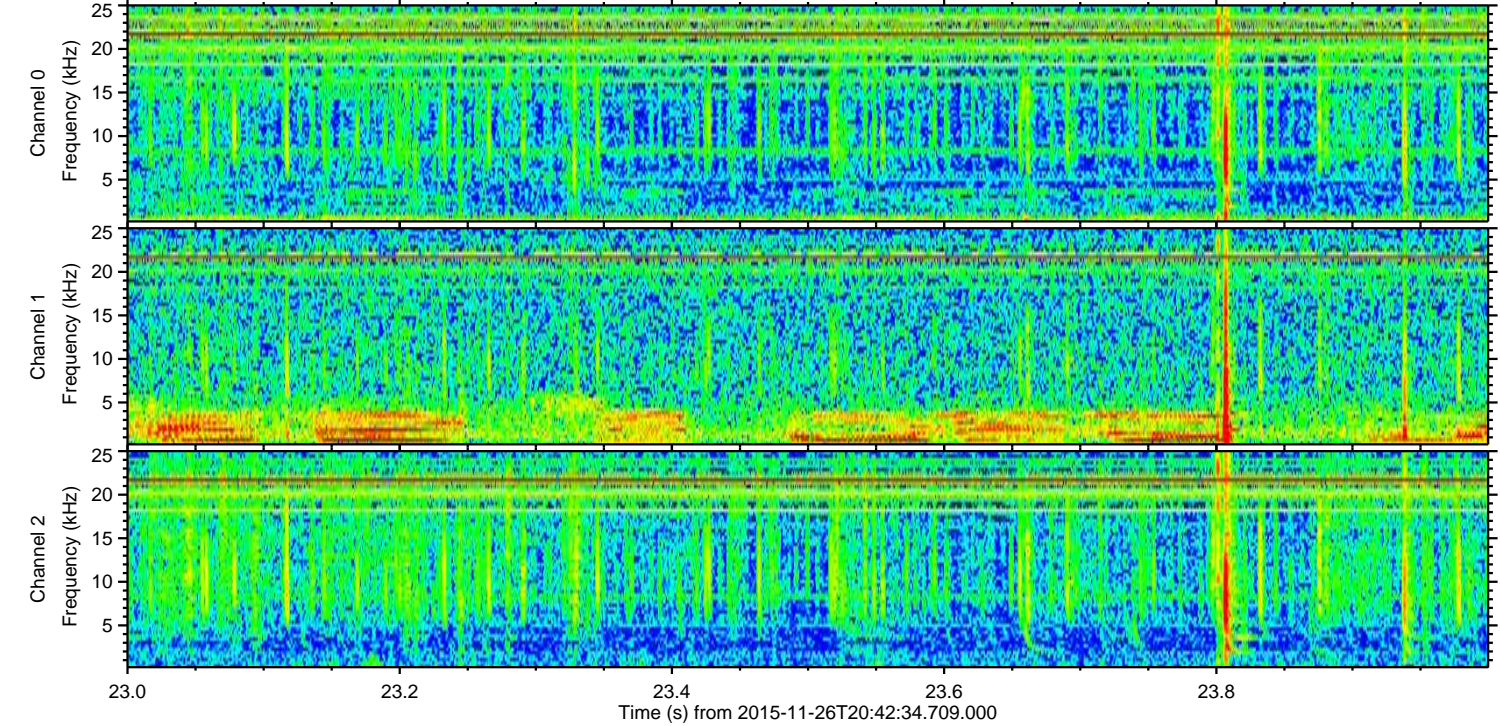
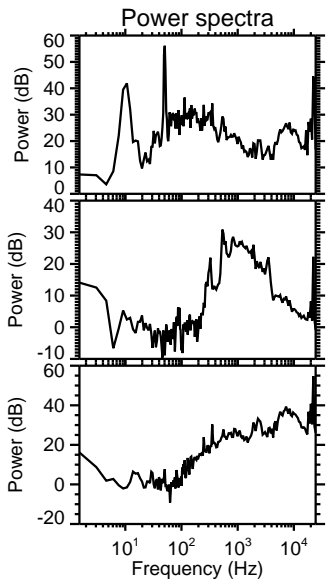
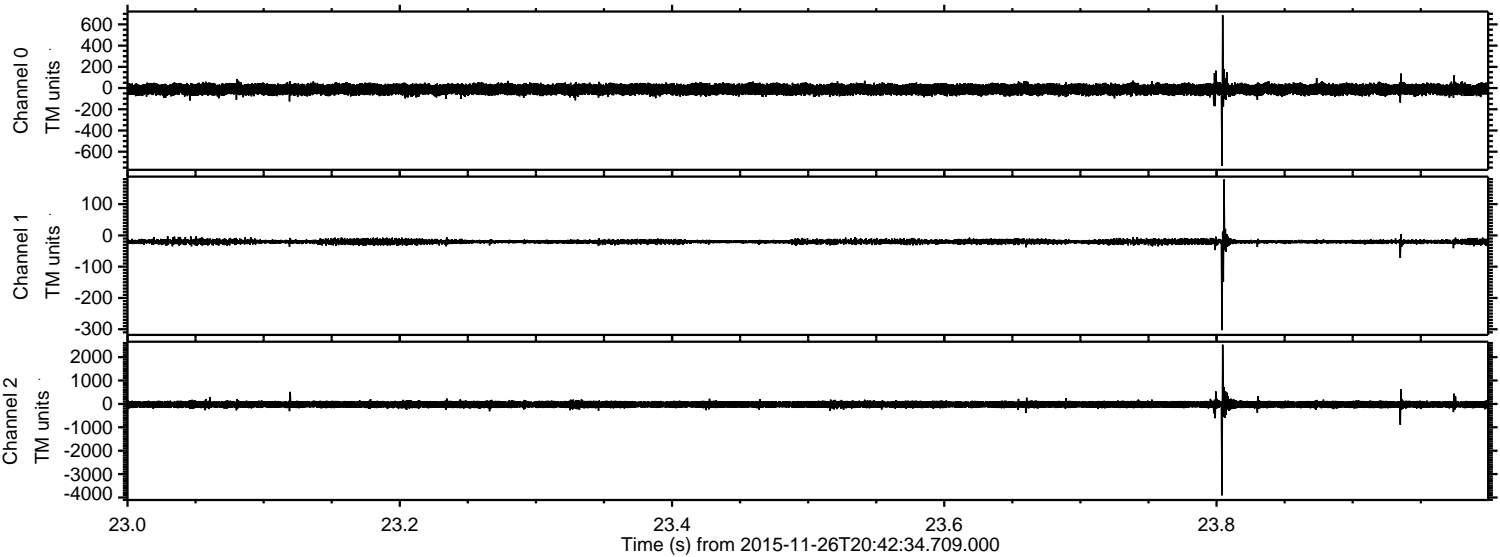

Processed Wed Dec 2 19:43:35 2015 by ELM ver.2012-10-06 from 001__elm20151126_204233__dat00.bin

