

ELMAVAN 3D WAVEFORMS (Measured data sampled at 50 kHz) 51000 packets of 144 samples from 2015-11-26T20:27:34.109.999.

Processed Wed Dec 2 19:40:05 2015 by ELM ver.2012-10-06 from 001__elm20151126_202733__dat00.bin

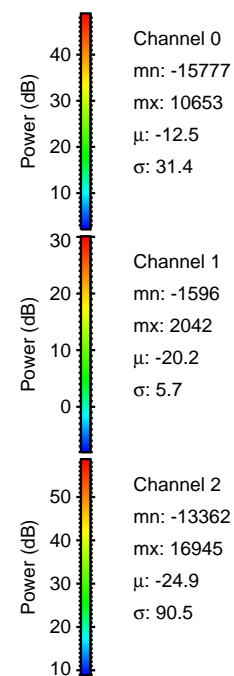
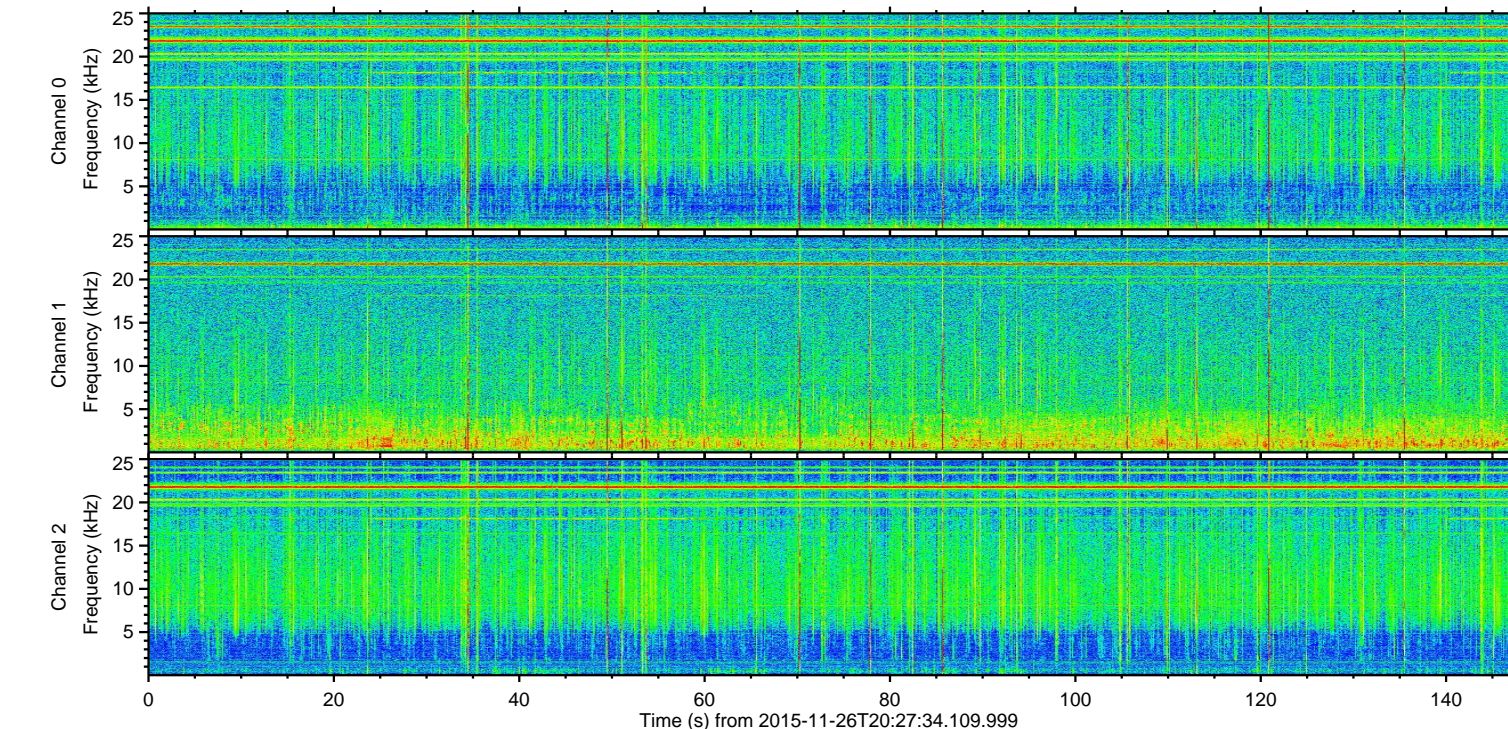
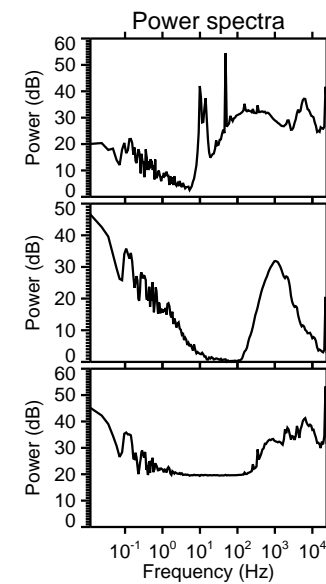
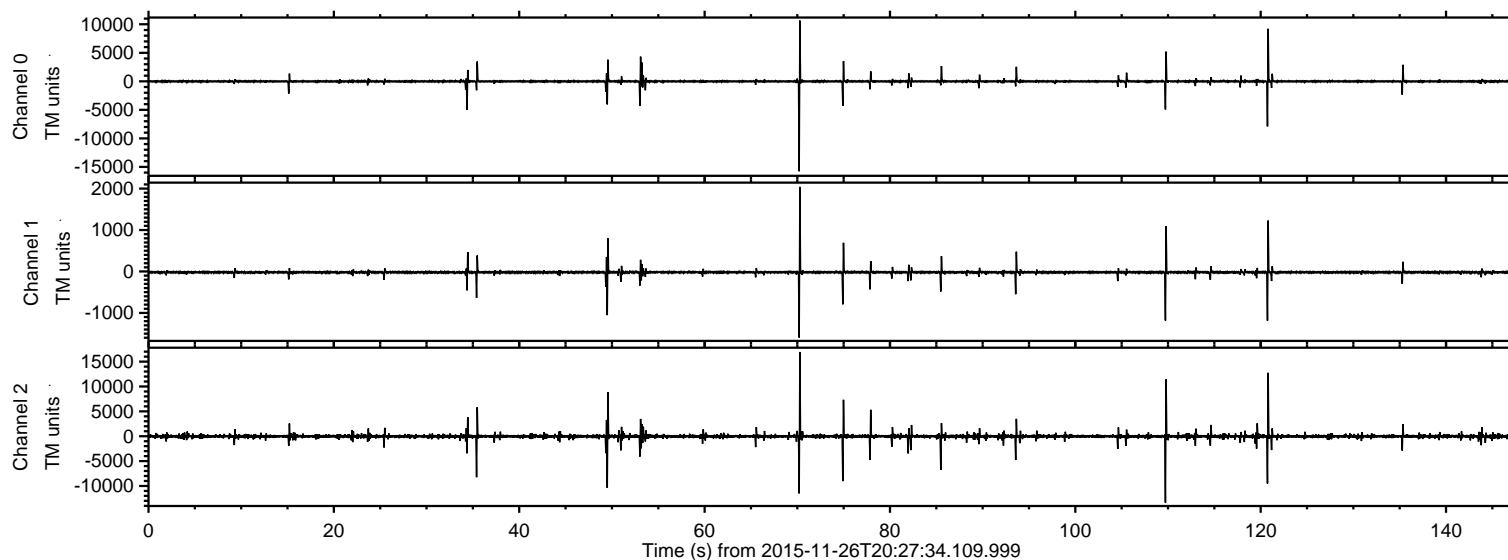

ELMAVAN 3D WAVEFORMS (Measured data sampled at 50 kHz) 51000 packets of 144 samples from 2015-11-26T20:27:34.109.999. Part 71/147

Processed Wed Dec 2 19:40:19 2015 by ELM ver.2012-10-06 from 001__elm20151126_202733__dat00.bin

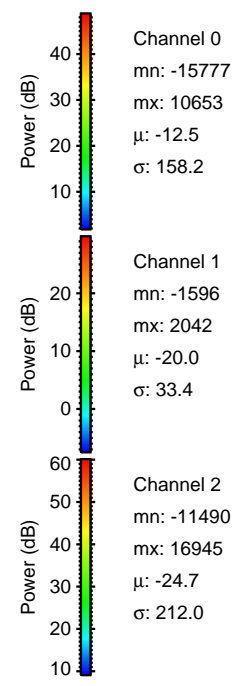
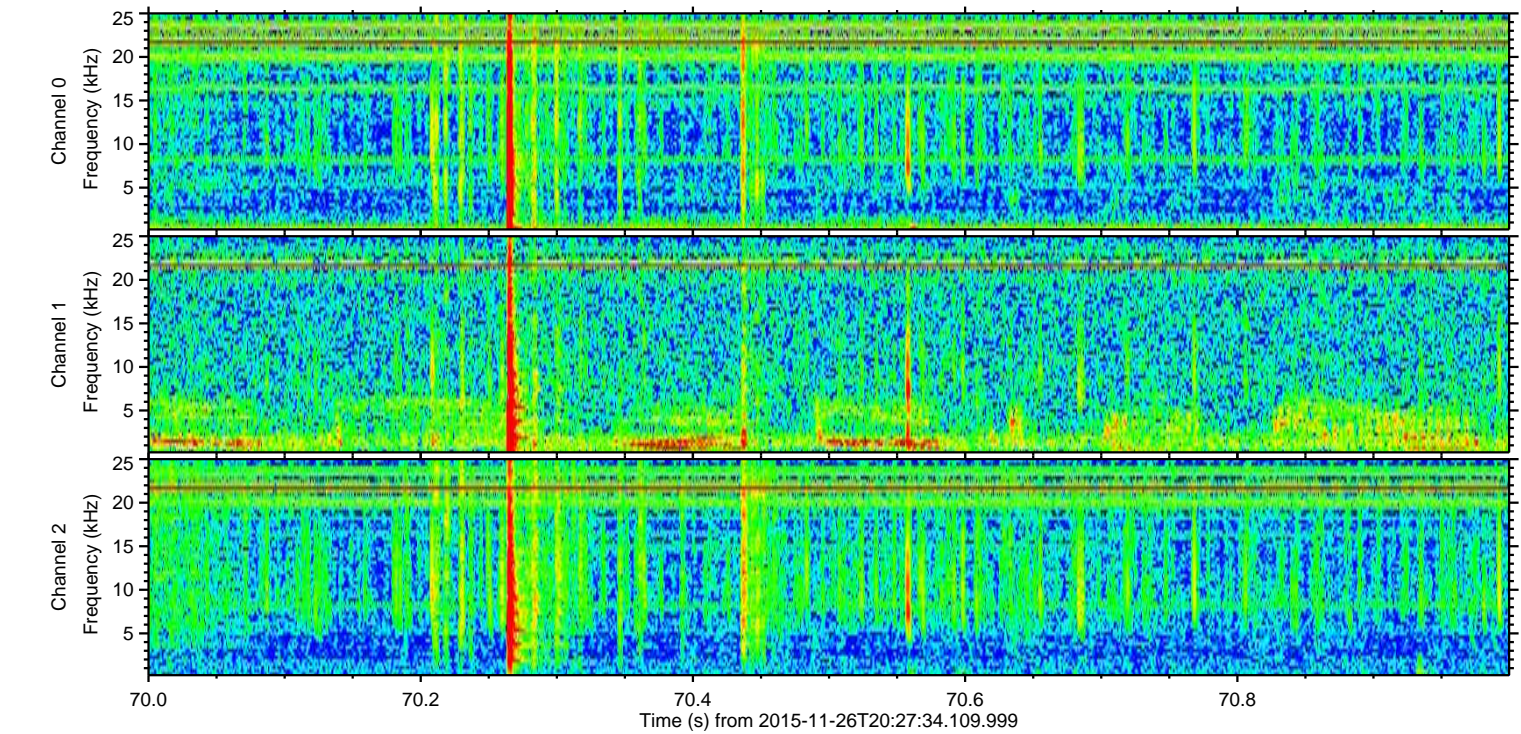
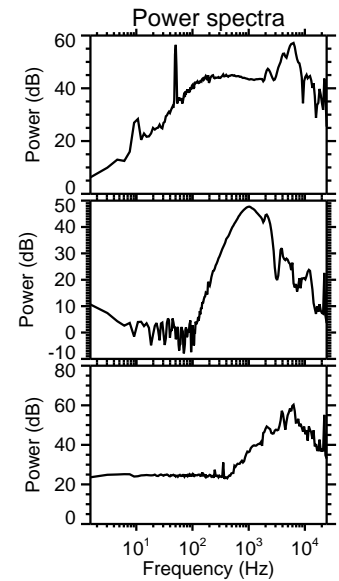
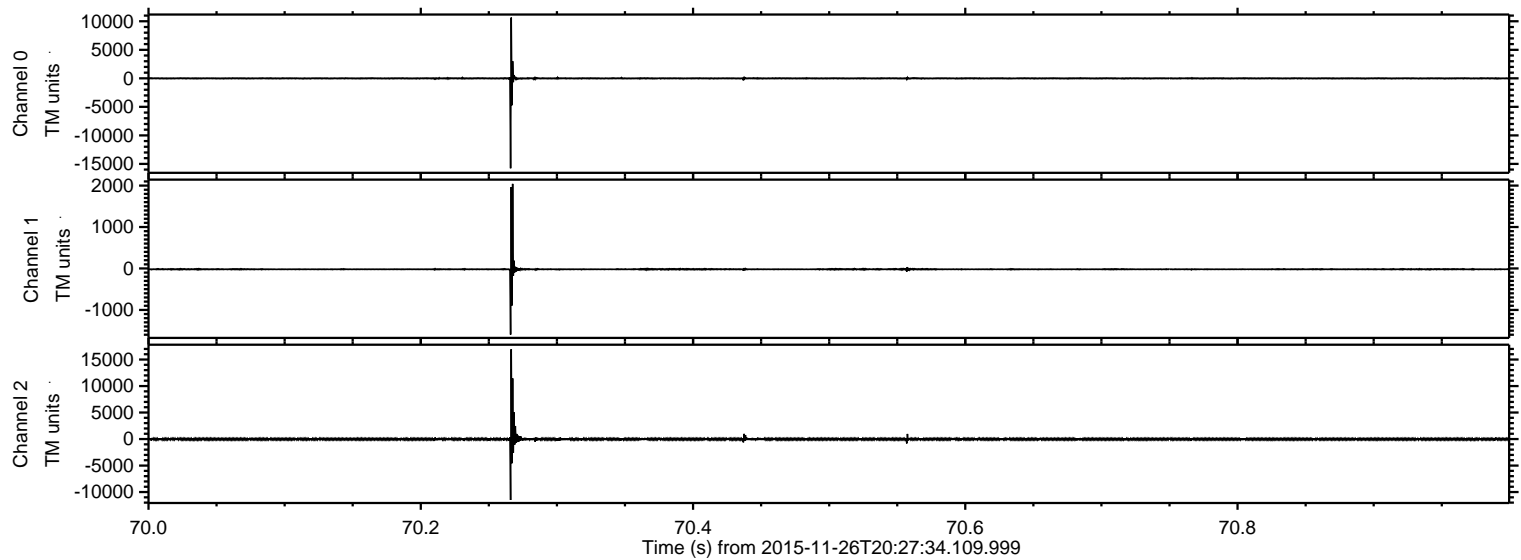

ELMAVAN 3D WAVEFORMS (Measured data sampled at 50 kHz) 51000 packets of 144 samples from 2015-11-26T20:27:34.109.999. Part 110/147

Processed Wed Dec 2 19:40:20 2015 by ELM ver.2012-10-06 from 001__elm20151126_202733__dat00.bin

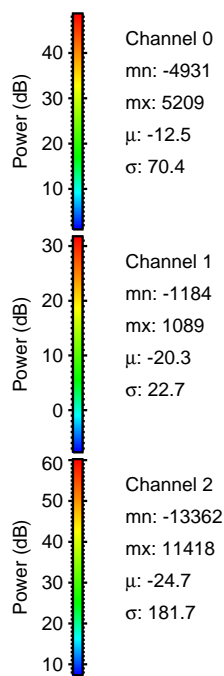
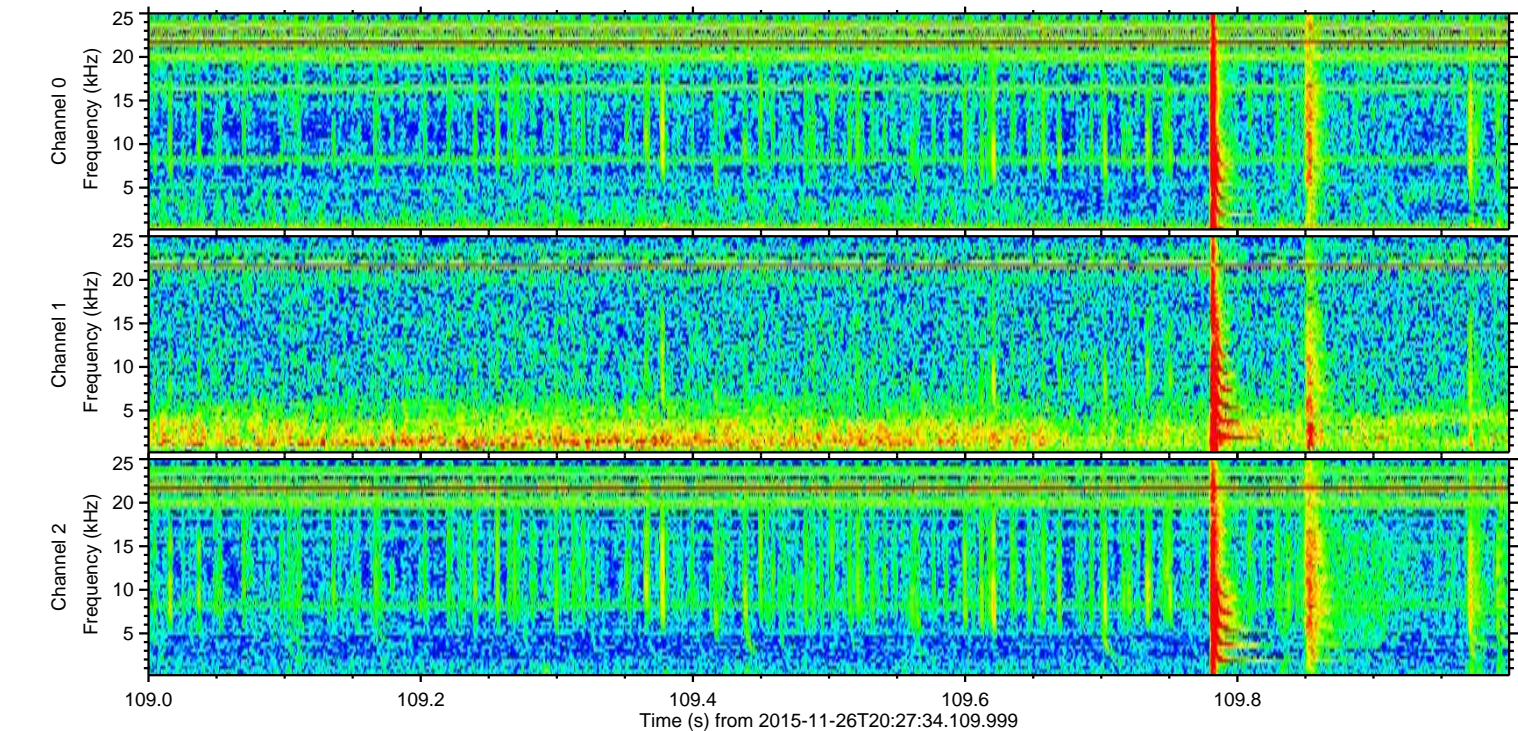
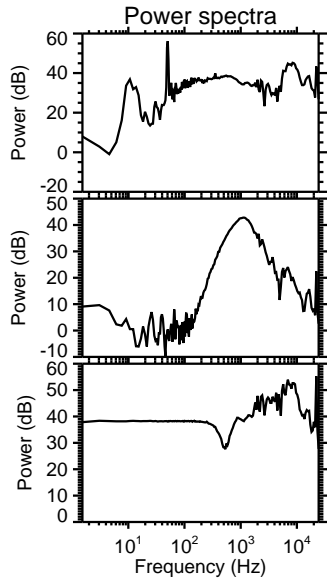
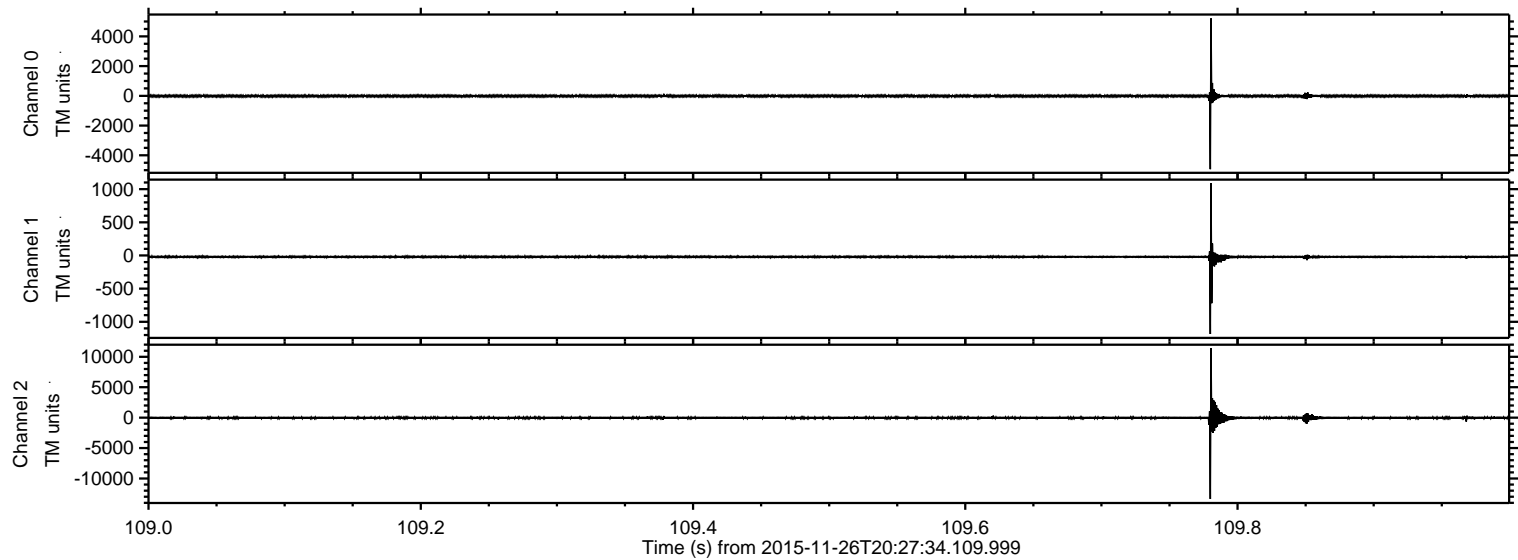

ELMAVAN 3D WAVEFORMS (Measured data sampled at 50 kHz) 51000 packets of 144 samples from 2015-11-26T20:27:34.109.999. Part 121/147

Processed Wed Dec 2 19:40:21 2015 by ELM ver.2012-10-06 from 001__elm20151126_202733__dat00.bin

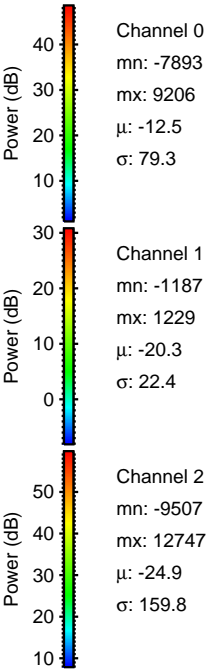
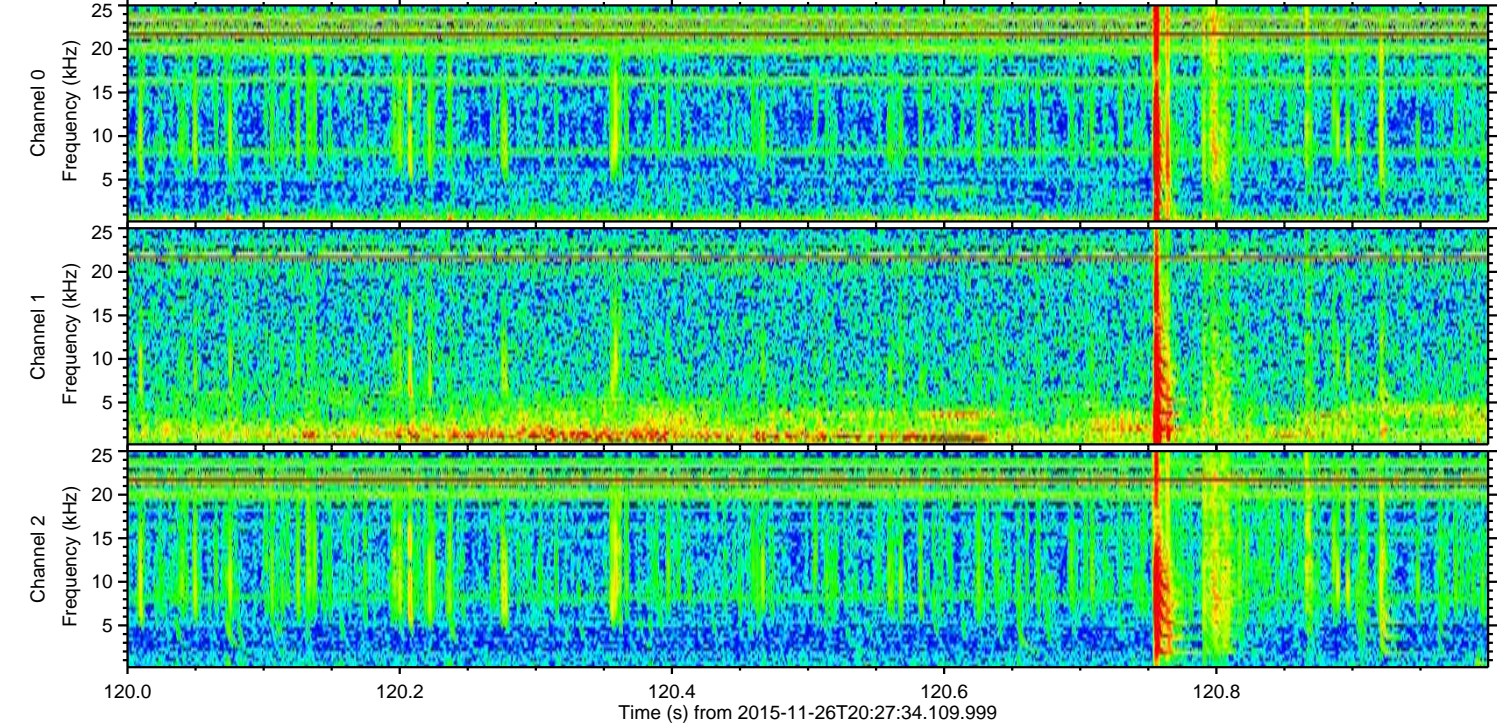
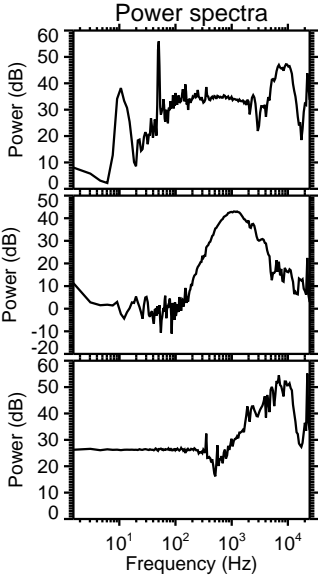
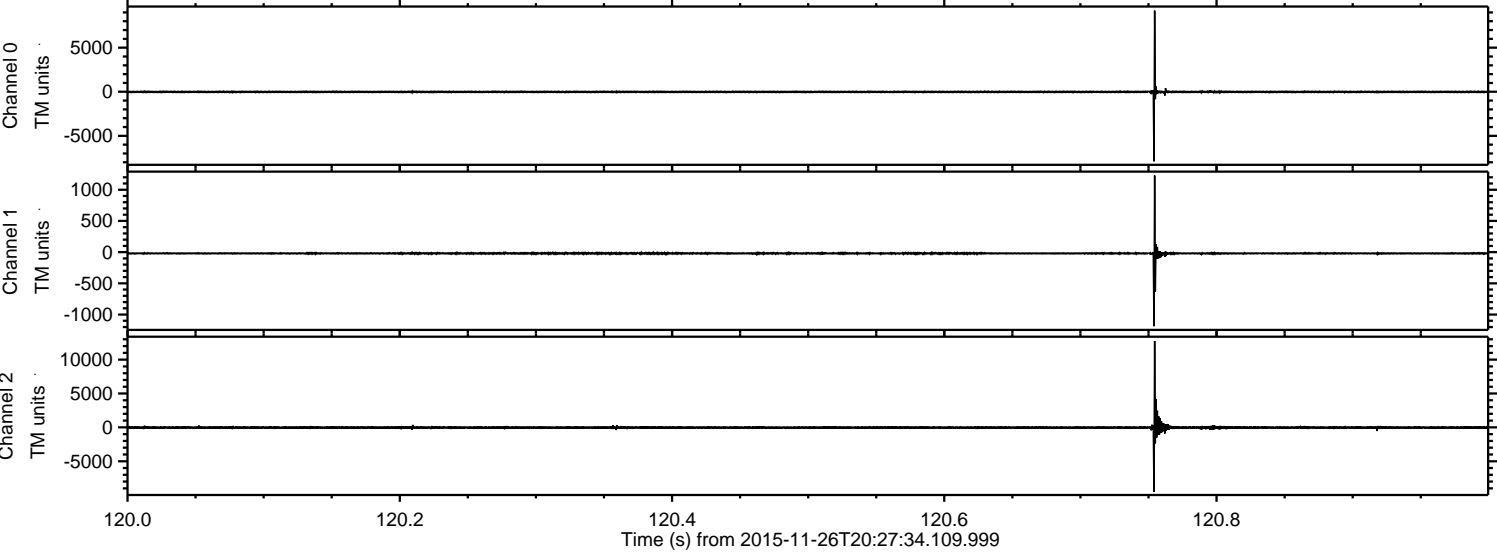

Processed Wed Dec 2 19:40:22 2015 by ELM ver.2012-10-06 from 001__elm20151126_202733__dat00.bin

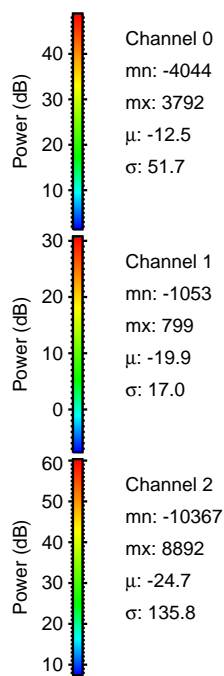
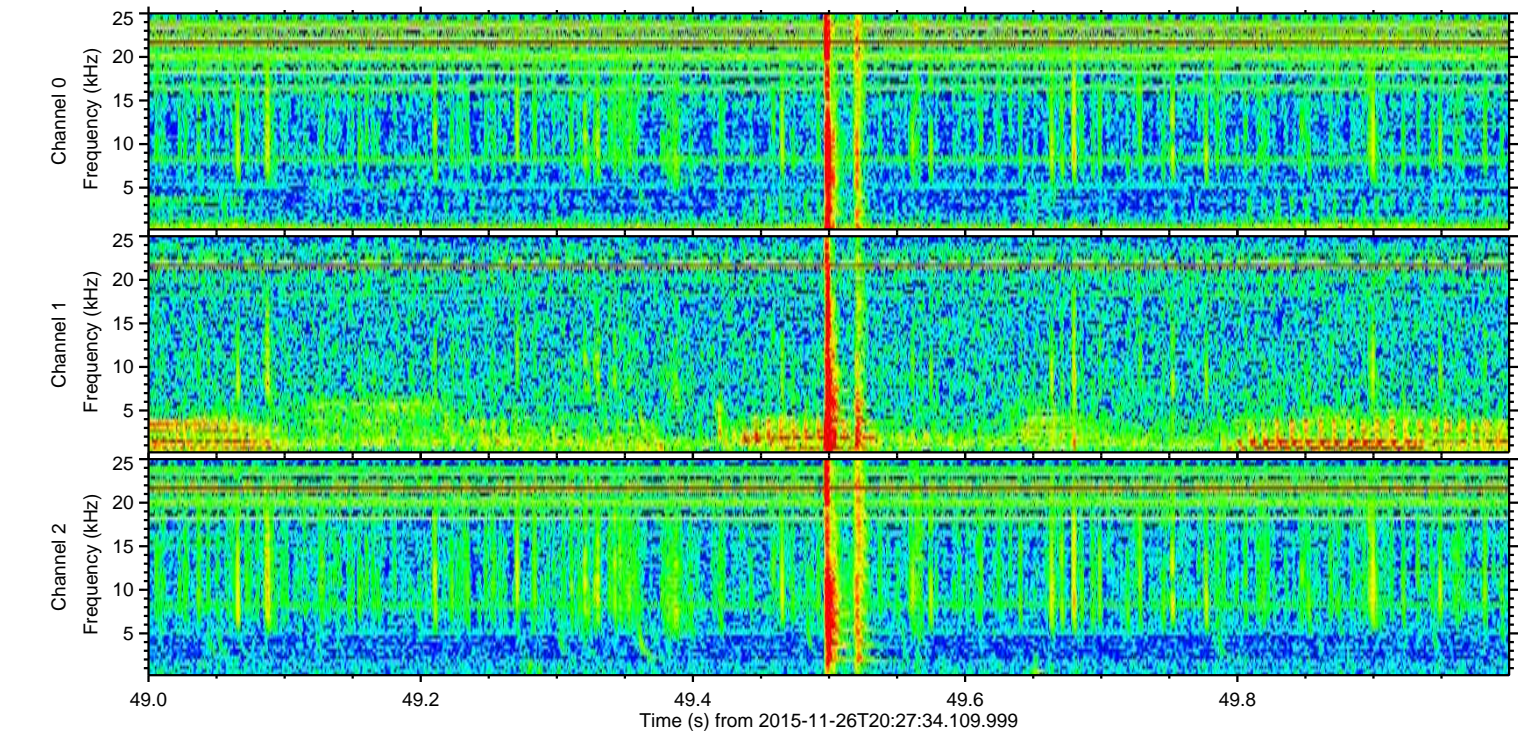
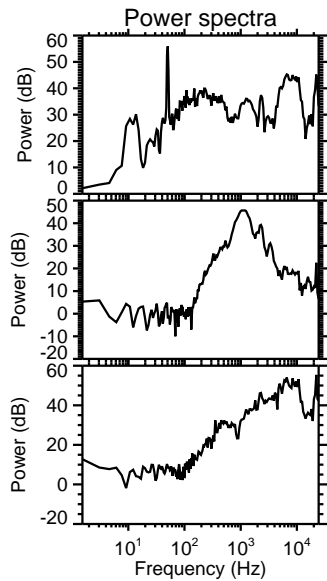
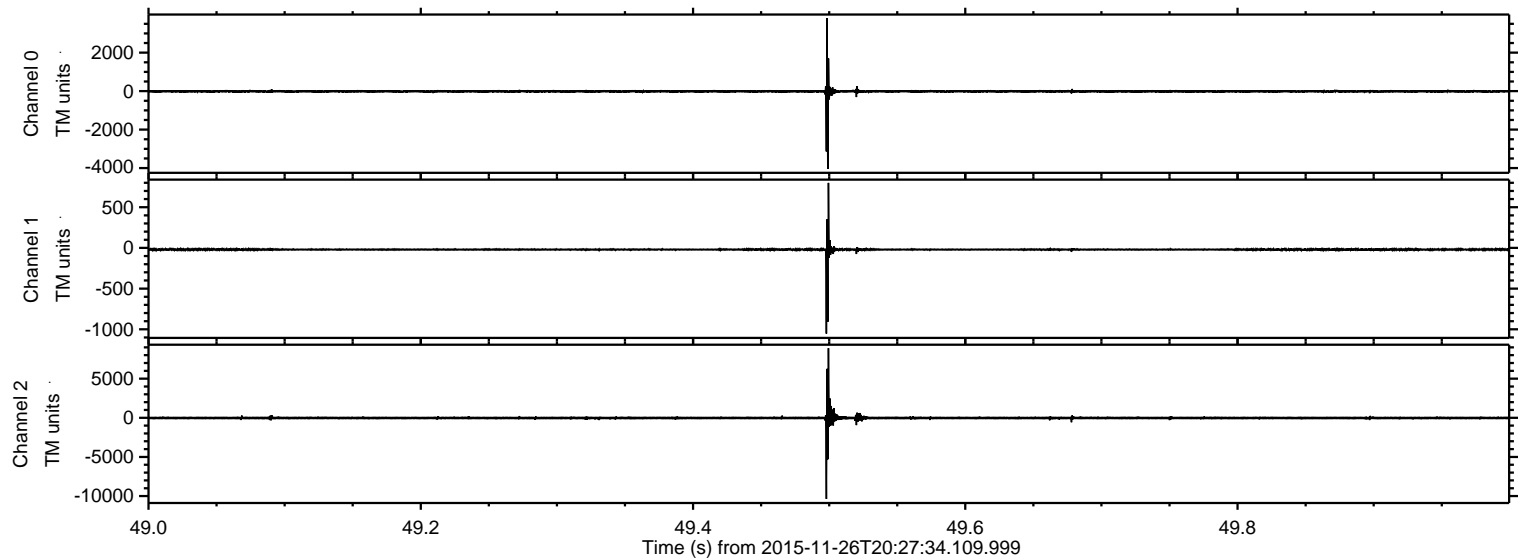

Processed Wed Dec 2 19:40:23 2015 by ELM ver.2012-10-06 from 001__elm20151126_202733__dat00.bin

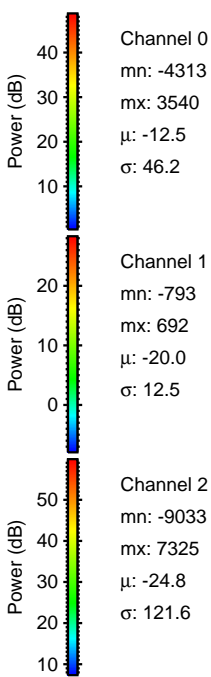
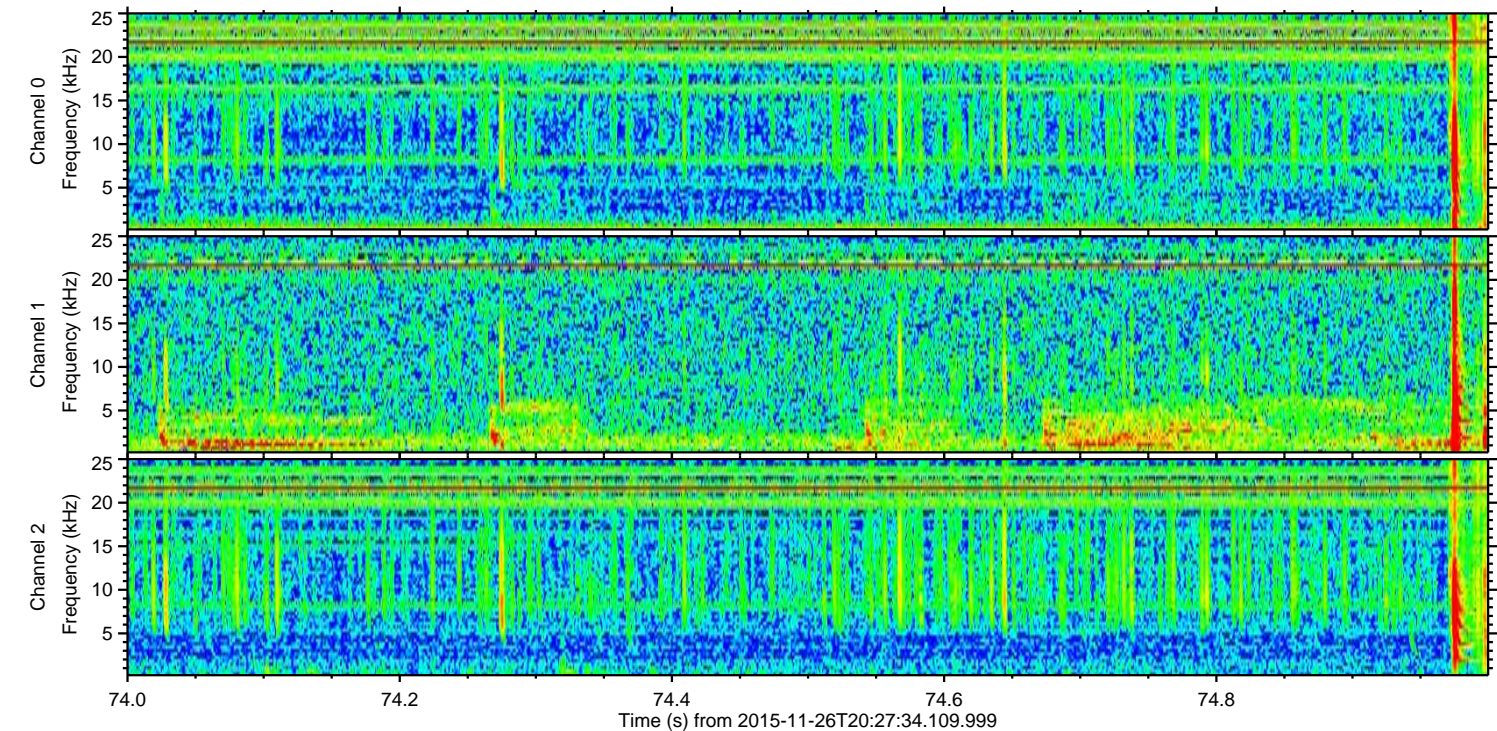
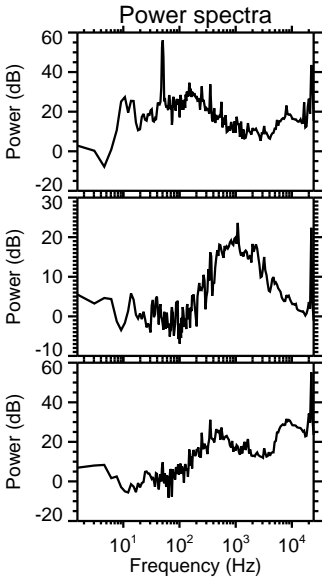
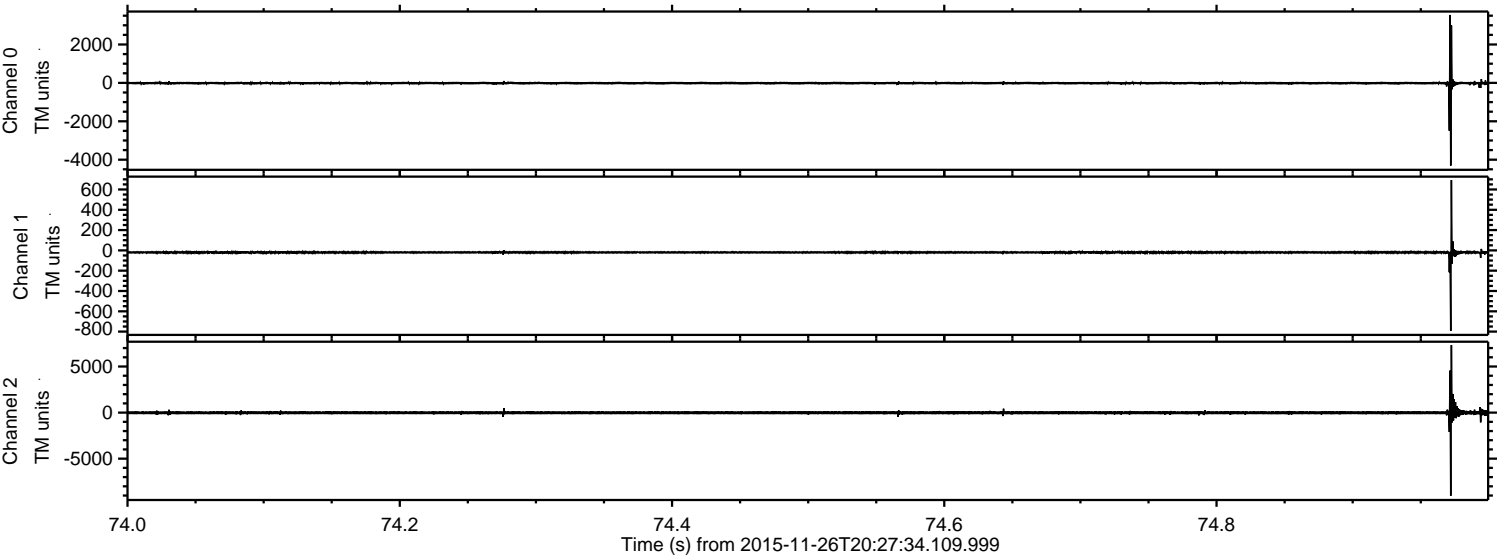

Processed Wed Dec 2 19:40:24 2015 by ELM ver.2012-10-06 from 001__elm20151126_202733__dat00.bin

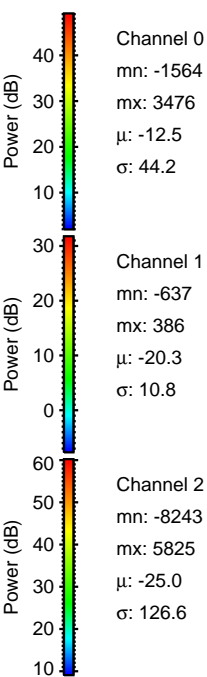
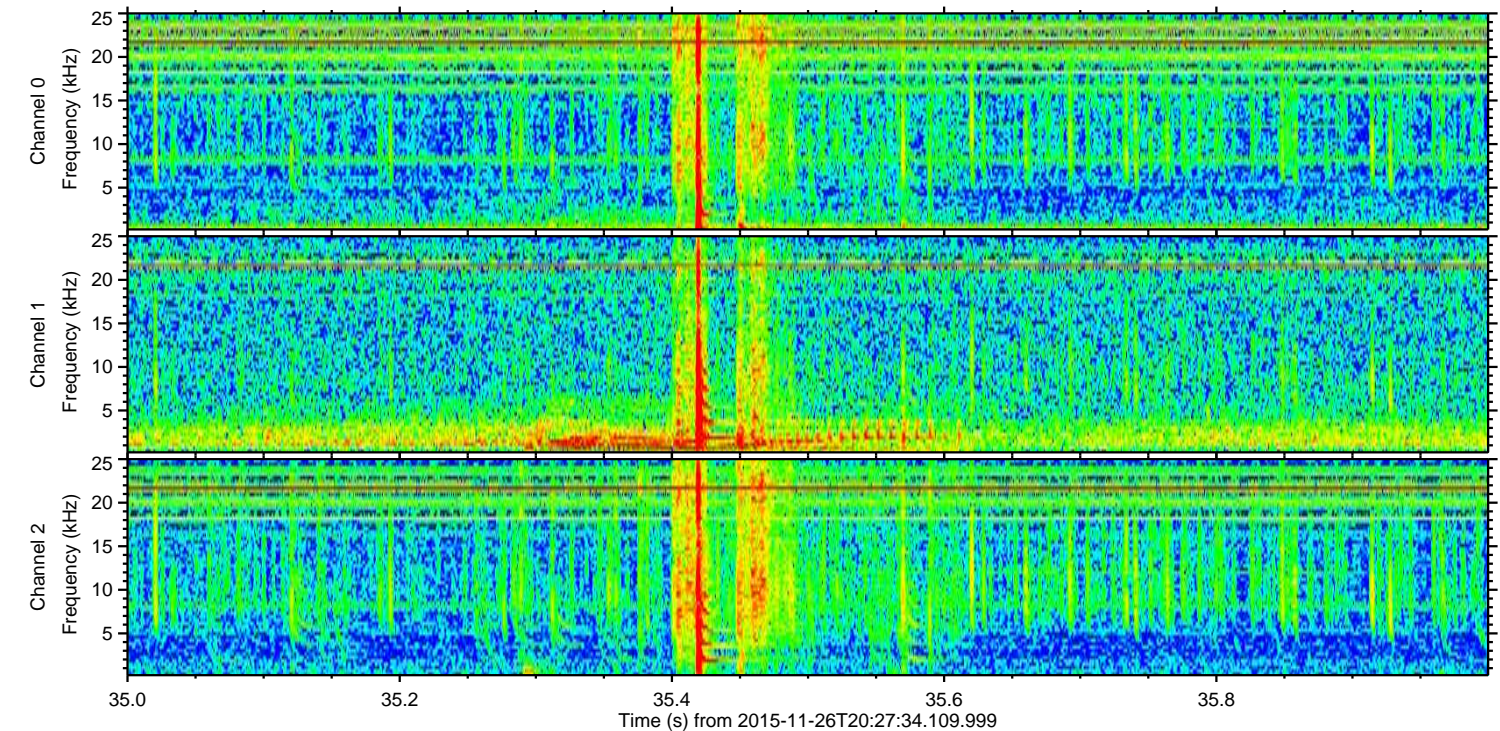
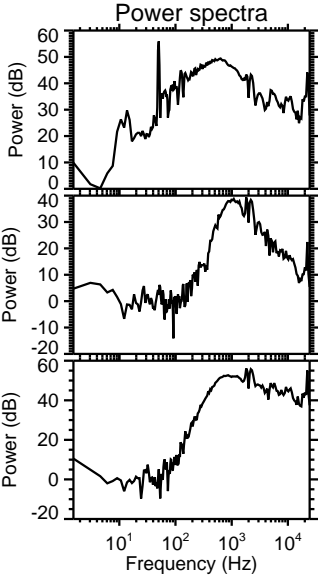
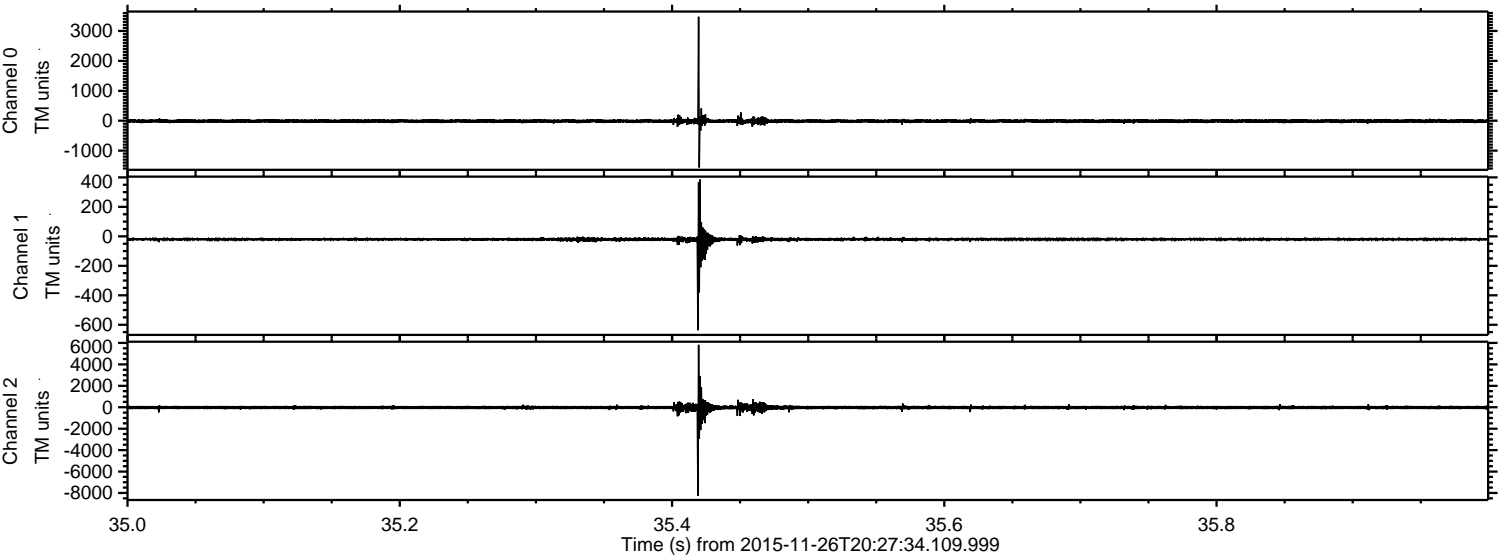

Processed Wed Dec 2 19:40:25 2015 by ELM ver.2012-10-06 from 001_elm20151126_202733__dat00.bin

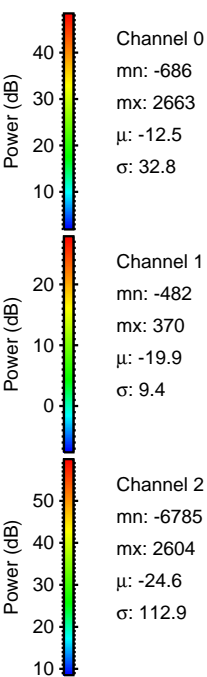
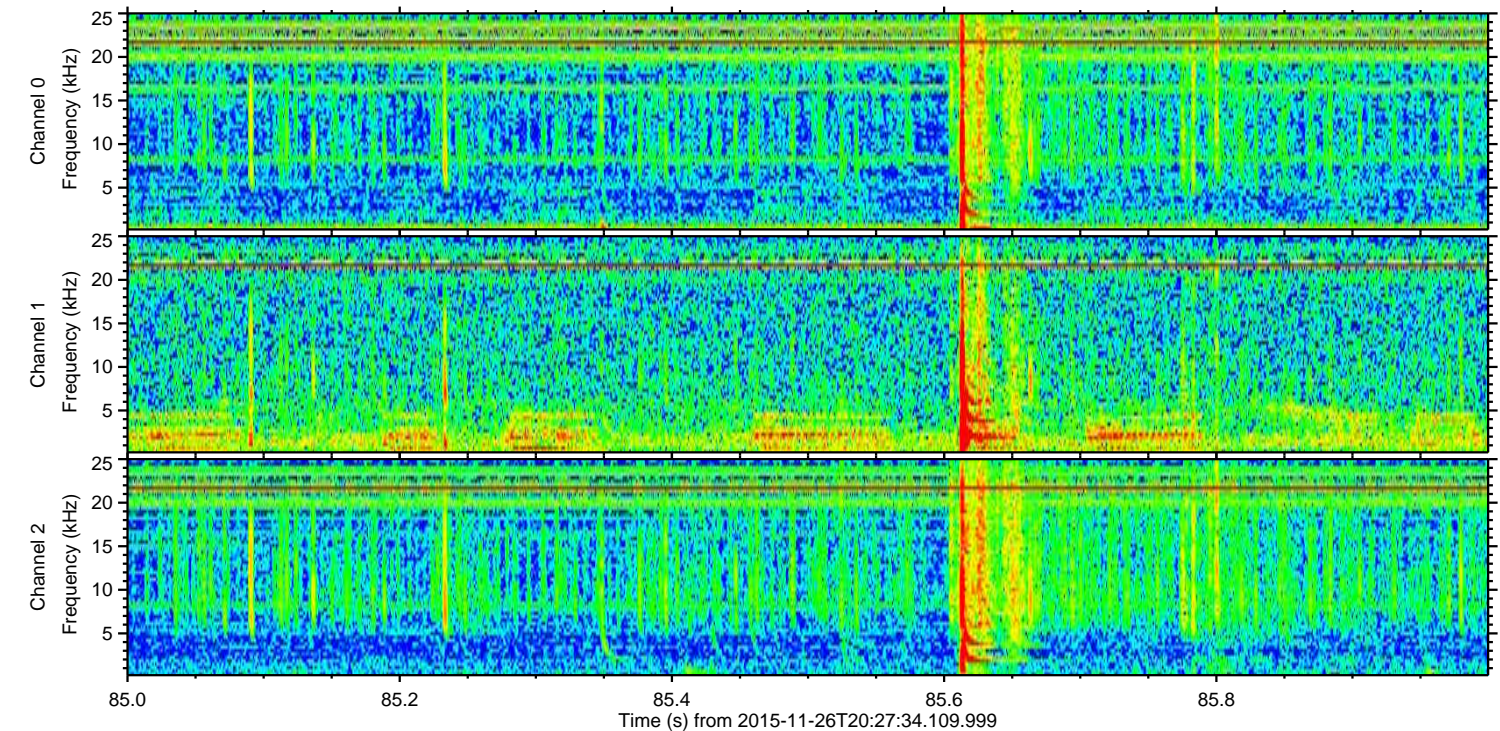
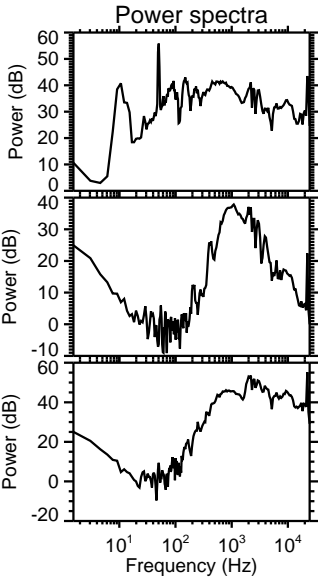
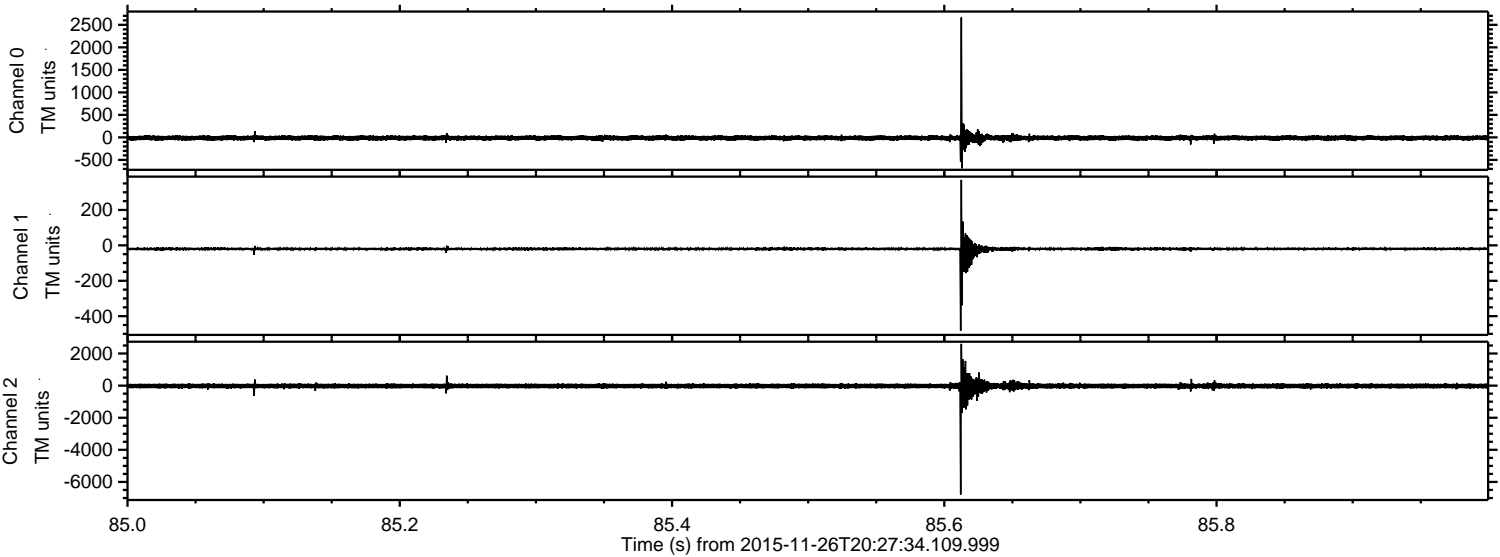

Channel 0
mn: -686
mx: 2663
 μ : -12.5
 σ : 32.8

Channel 1
mn: -482
mx: 370
 μ : -19.9
 σ : 9.4

Channel 2
mn: -6785
mx: 2604
 μ : -24.6
 σ : 112.9

Processed Wed Dec 2 19:40:26 2015 by ELM ver.2012-10-06 from 001__elm20151126_202733__dat00.bin

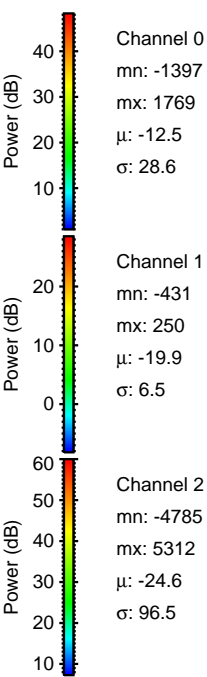
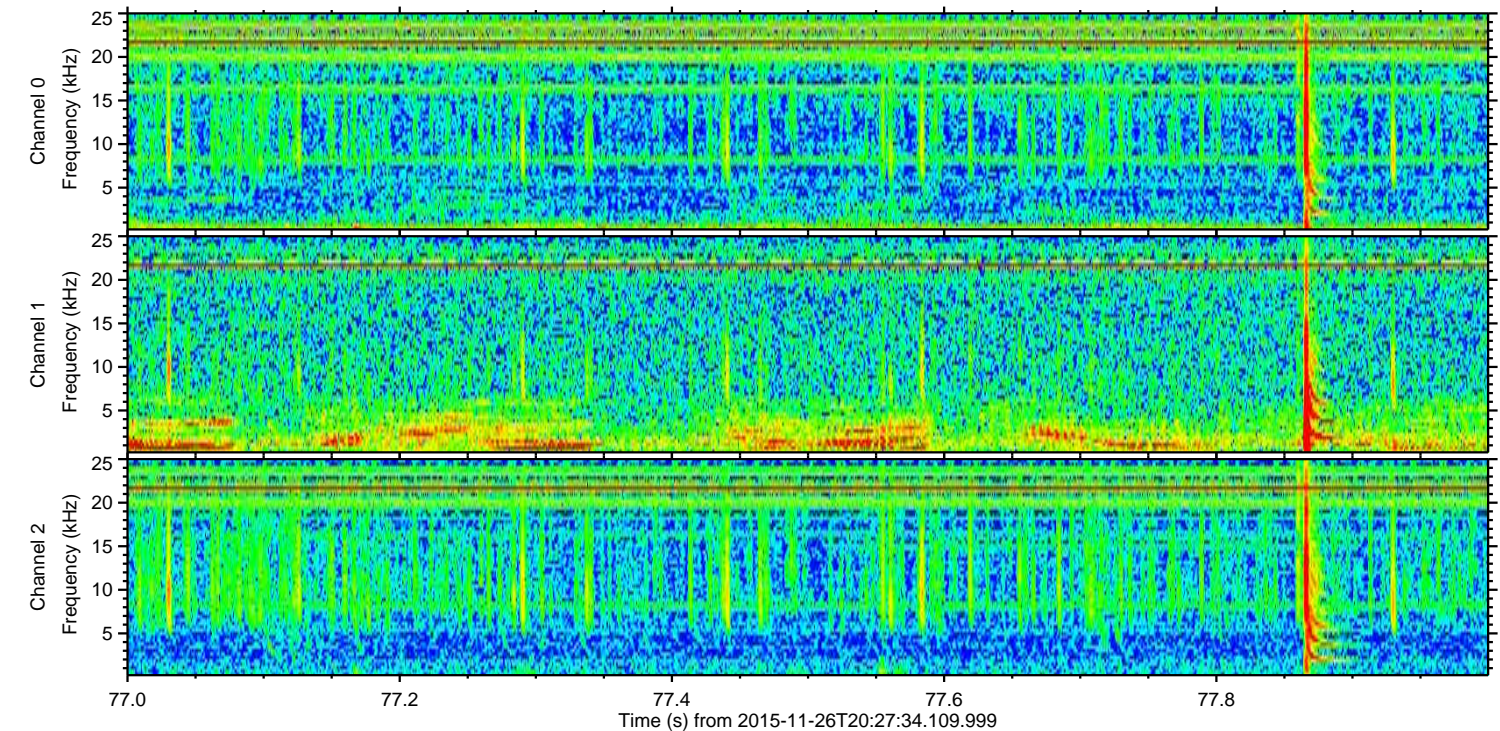
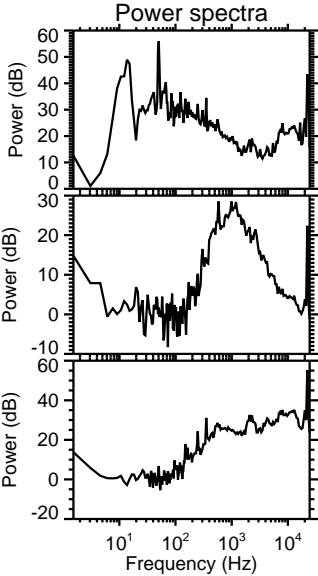
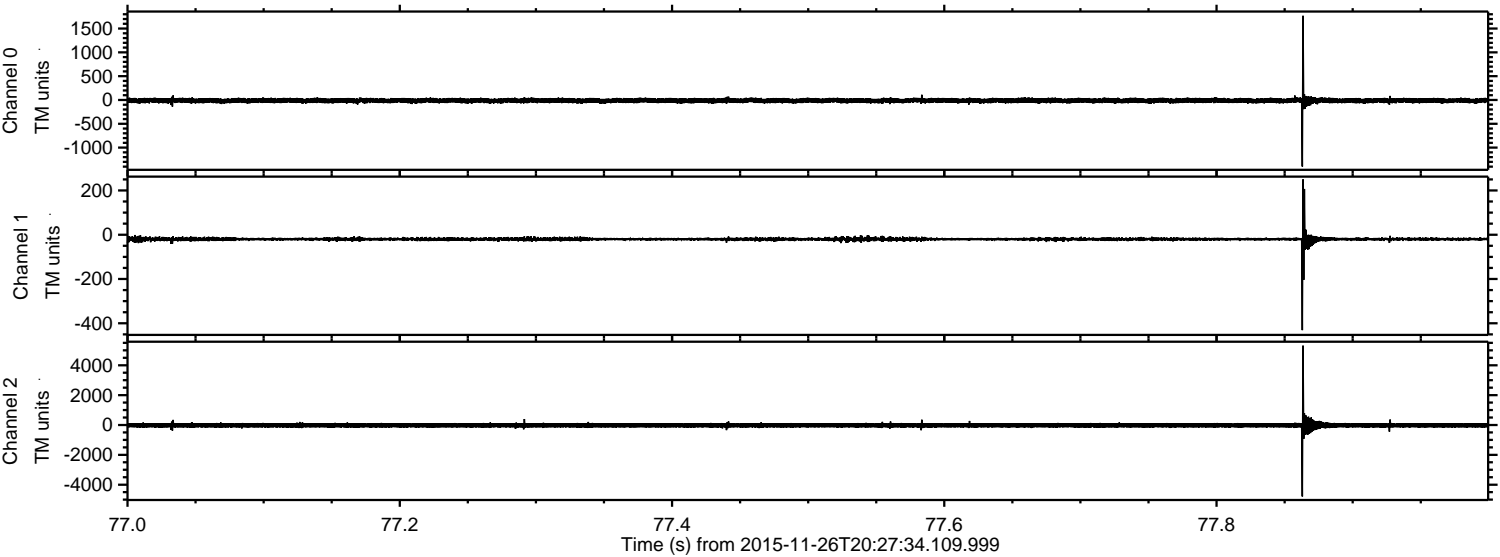

Processed Wed Dec 2 19:40:27 2015 by ELM ver.2012-10-06 from 001__elm20151126_202733__dat00.bin

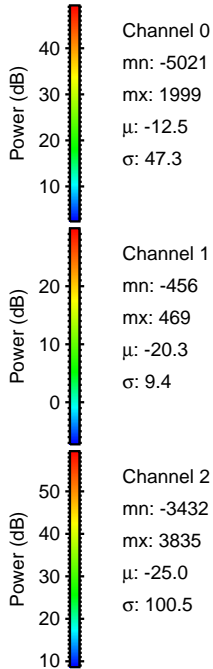
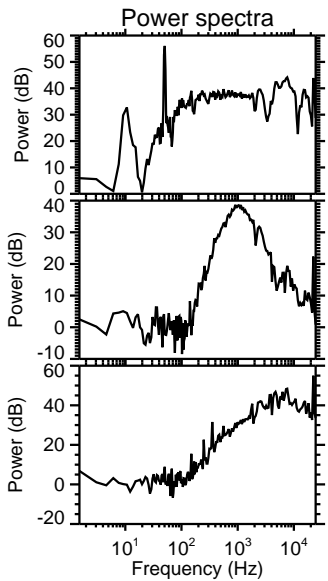
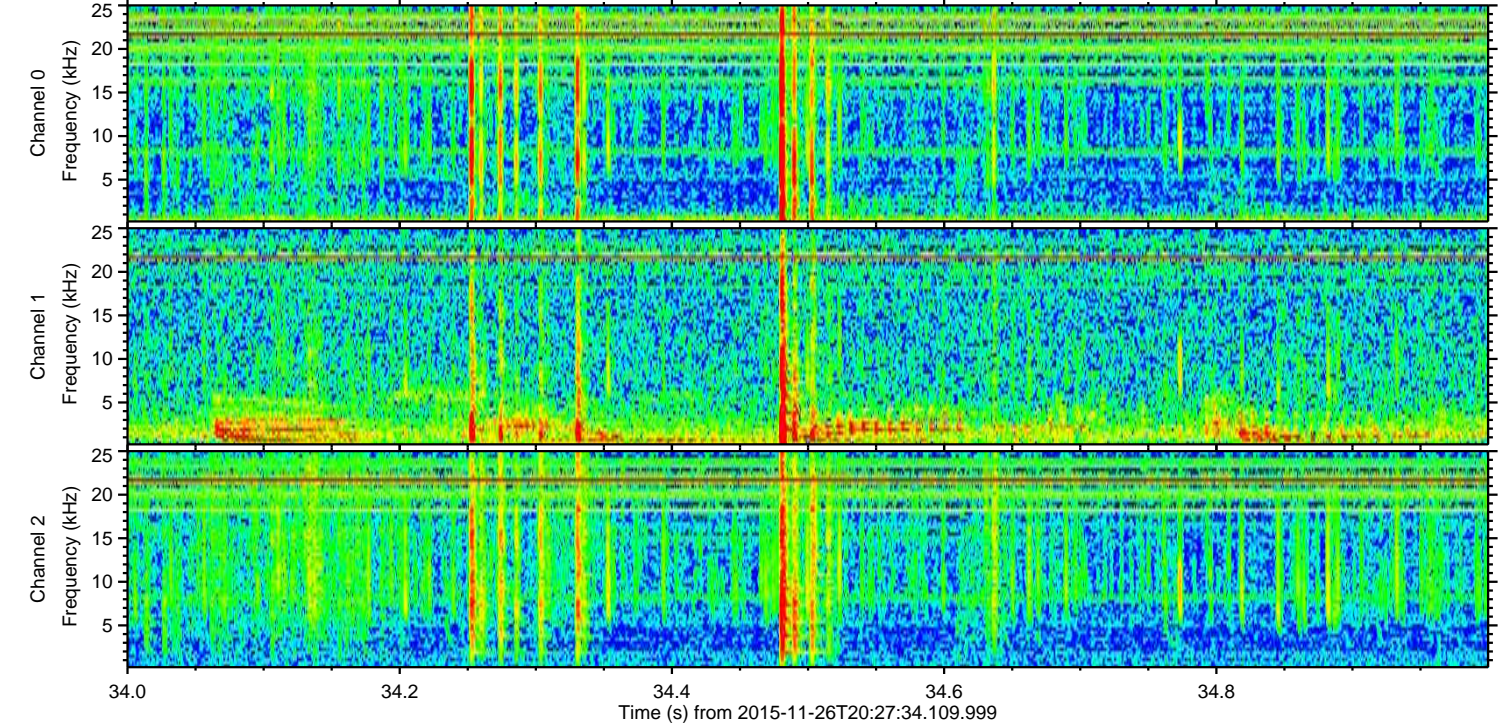
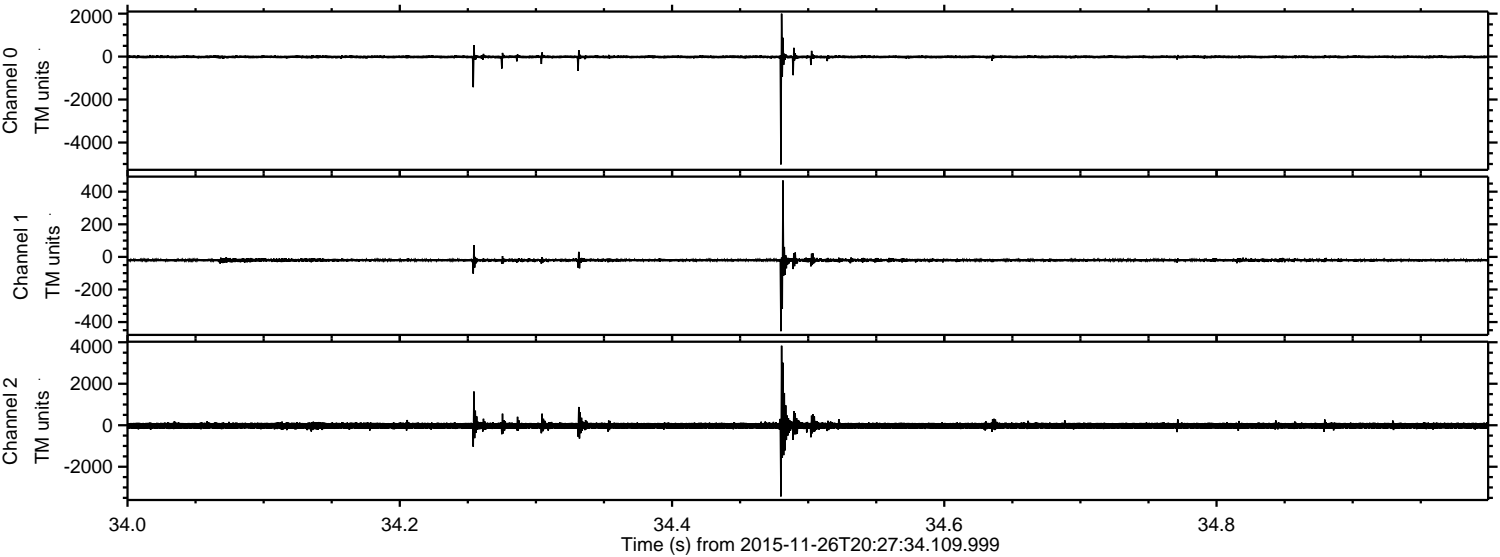

Processed Wed Dec 2 19:40:28 2015 by ELM ver.2012-10-06 from 001__elm20151126_202733__dat00.bin

