

ELMAVAN 3D WAVEFORMS (Measured data sampled at 50 kHz) 51000 packets of 144 samples from 2015-11-26T18:02:28.243.000.

Processed Wed Dec 2 19:05:50 2015 by ELM ver.2012-10-06 from 001__elm20151126_180227__dat00.bin

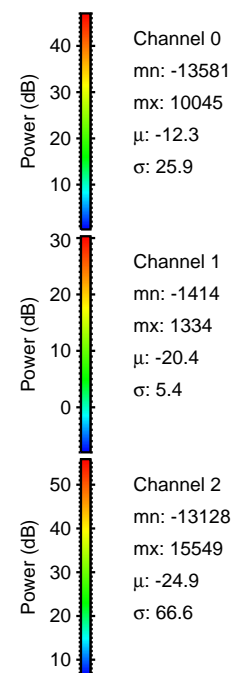
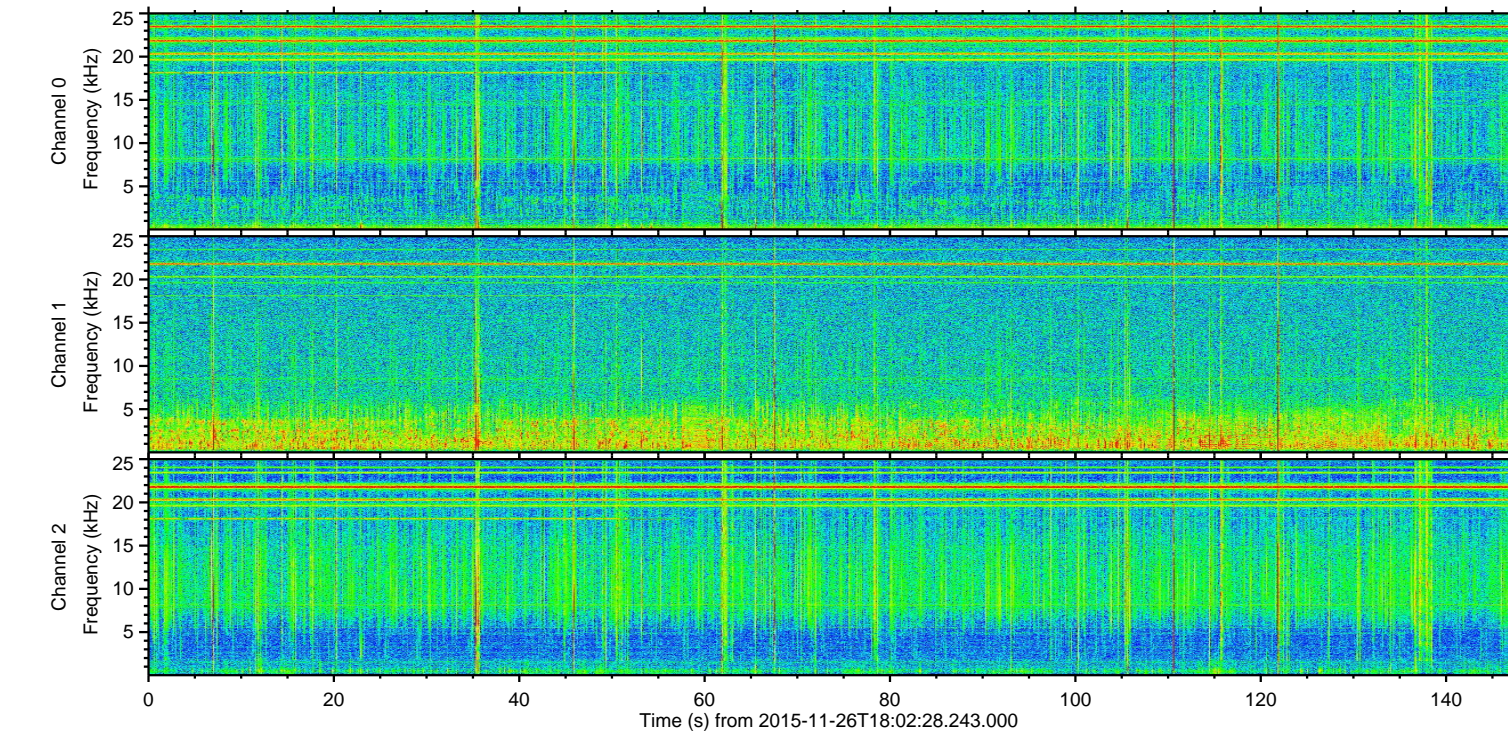
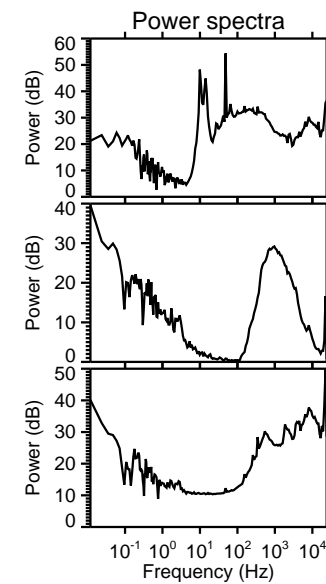
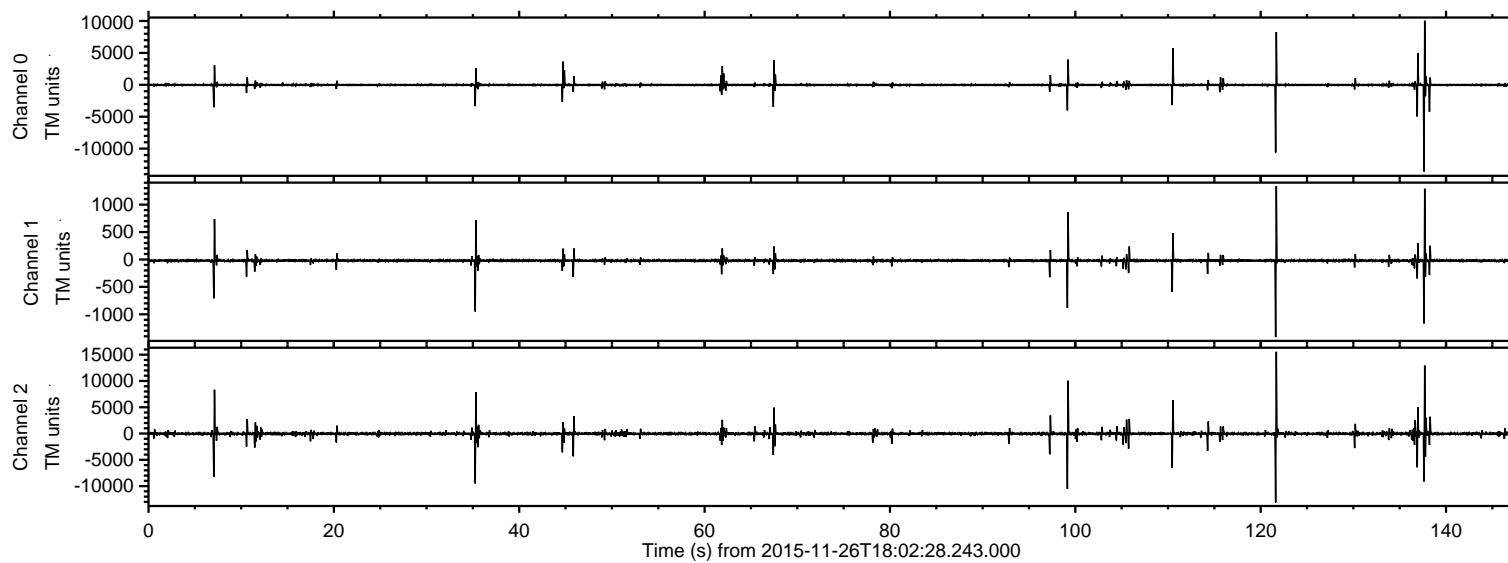

ELMAVAN 3D WAVEFORMS (Measured data sampled at 50 kHz) 51000 packets of 144 samples from 2015-11-26T18:02:28.243.000. Part 122/147

Processed Wed Dec 2 19:06:01 2015 by ELM ver.2012-10-06 from 001__elm20151126_180227__dat00.bin

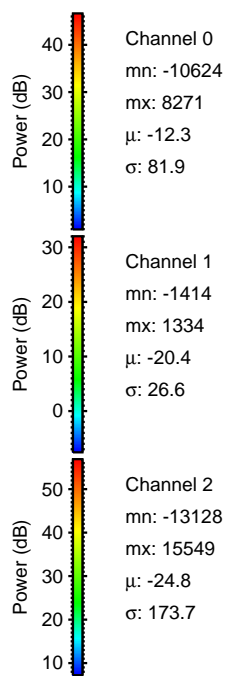
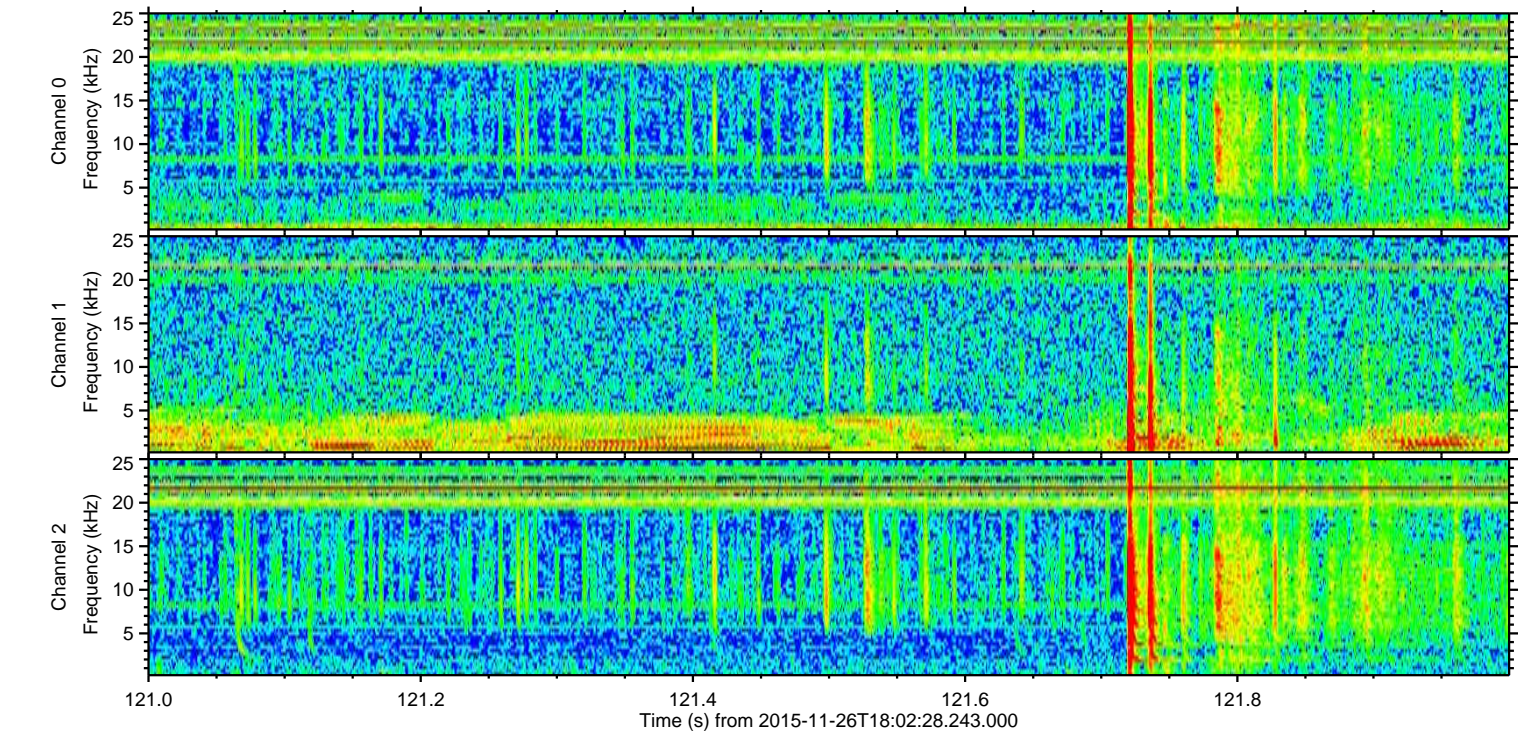
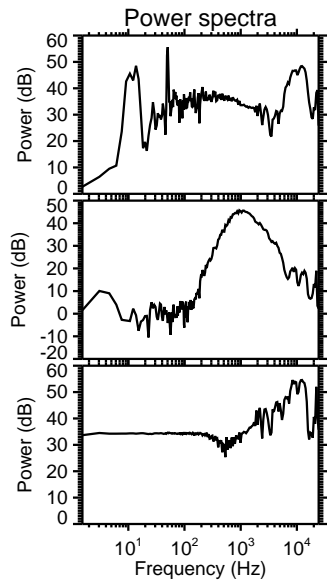
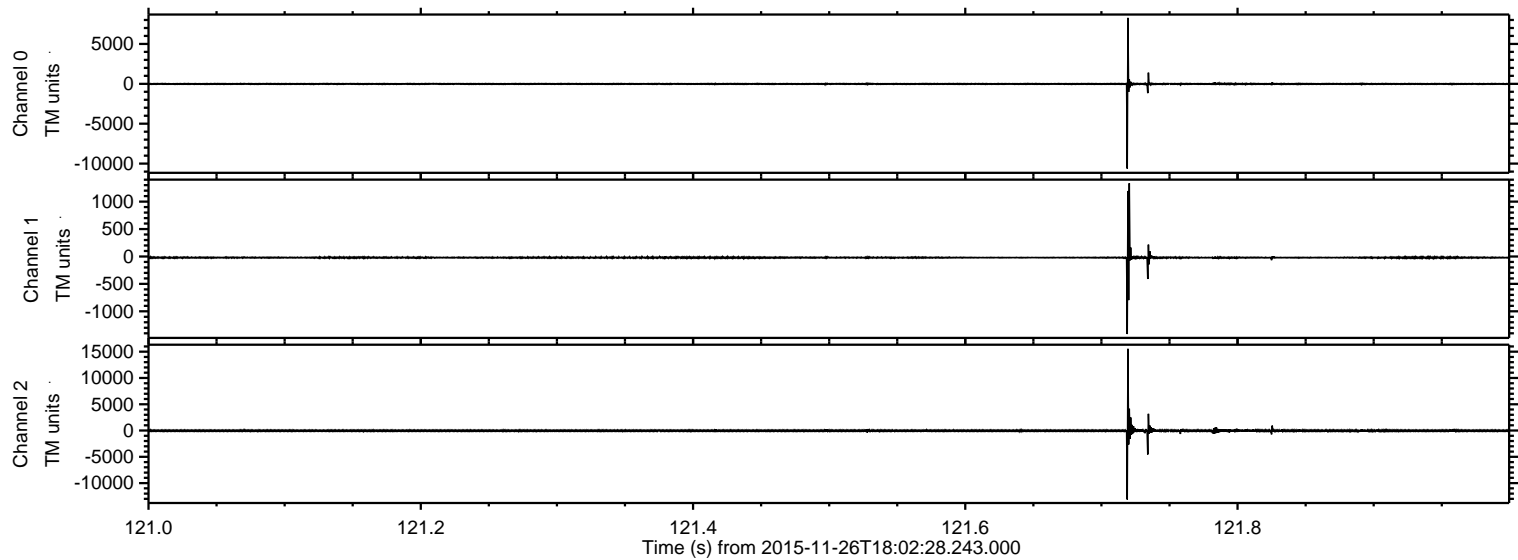

ELMAVAN 3D WAVEFORMS (Measured data sampled at 50 kHz) 51000 packets of 144 samples from 2015-11-26T18:02:28.243.000. Part 138/147

Processed Wed Dec 2 19:06:02 2015 by ELM ver.2012-10-06 from 001__elm20151126_180227__dat00.bin

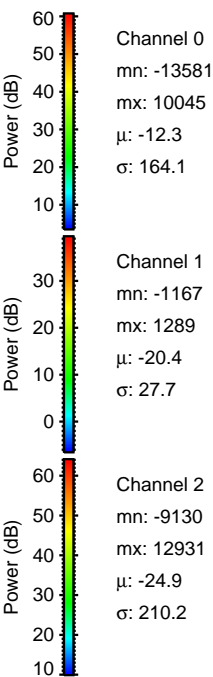
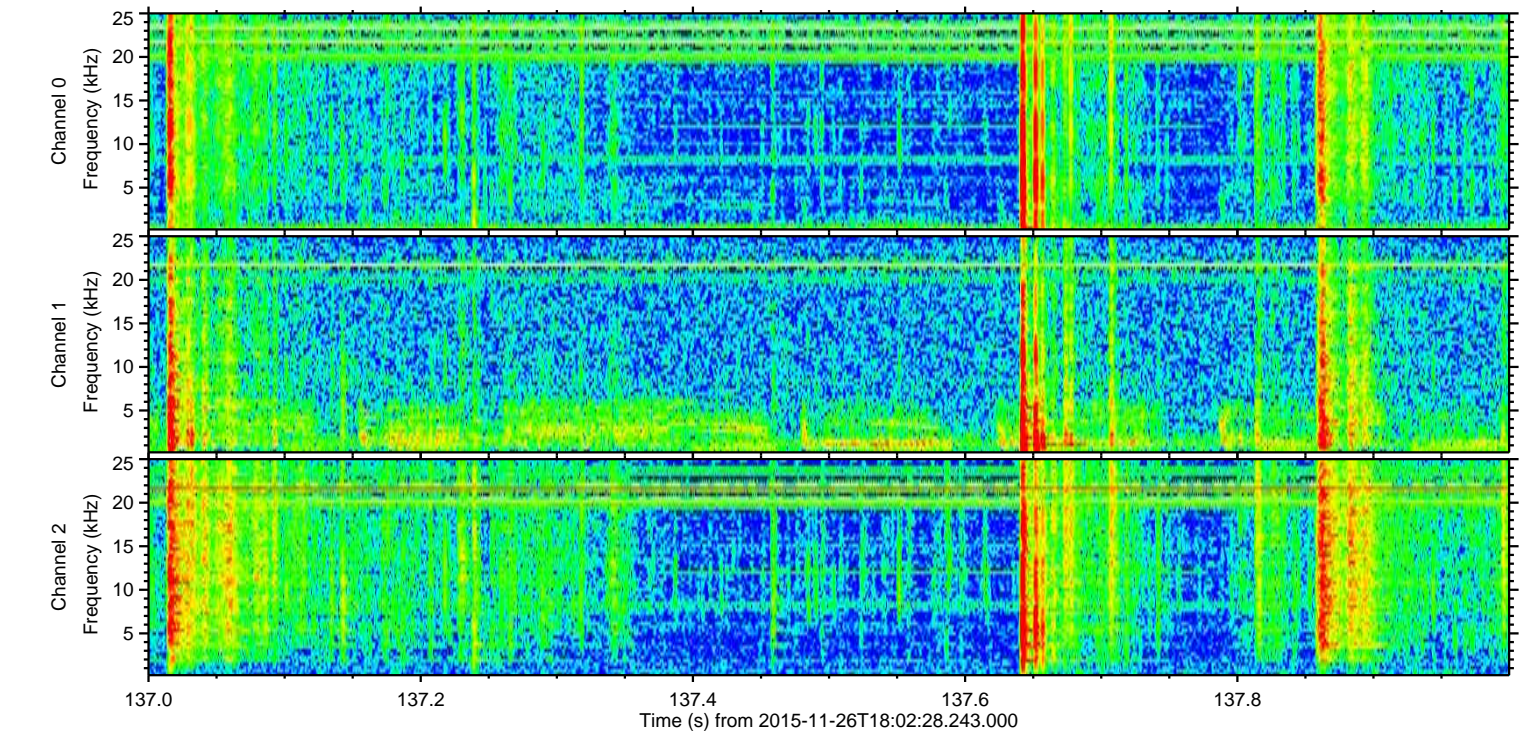
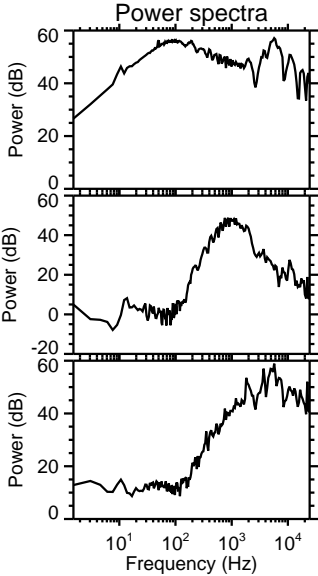
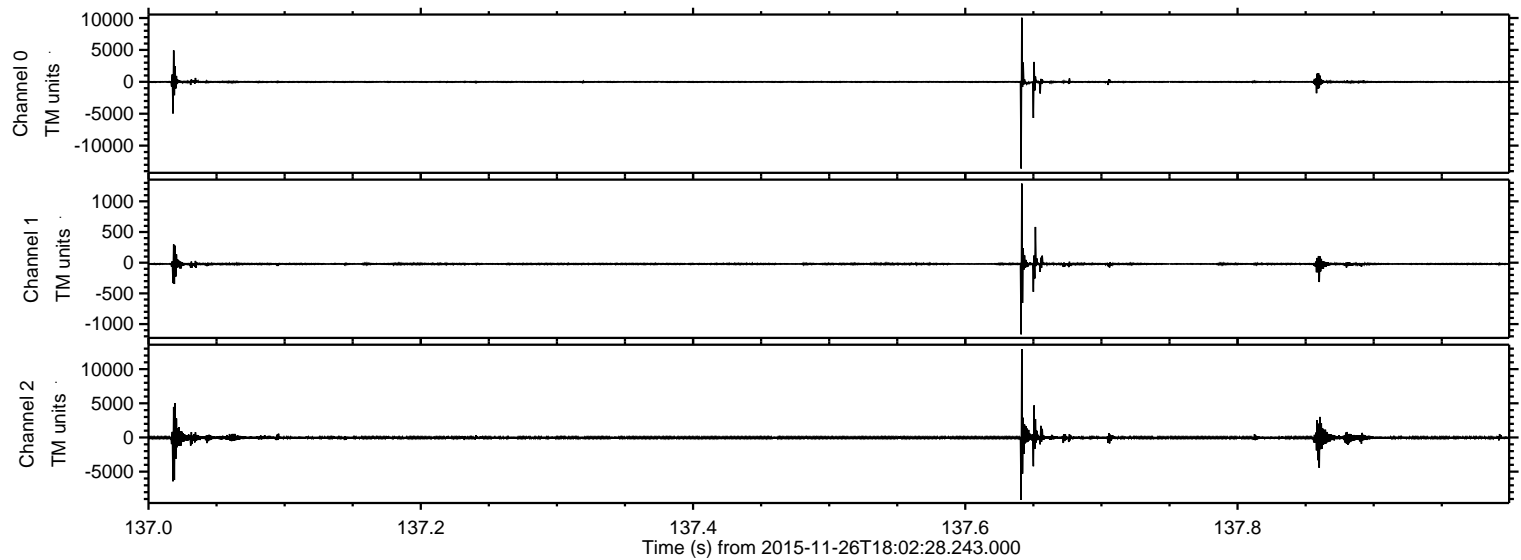

ELMAVAN 3D WAVEFORMS (Measured data sampled at 50 kHz) 51000 packets of 144 samples from 2015-11-26T18:02:28.243.000. Part 100/147

Processed Wed Dec 2 19:06:03 2015 by ELM ver.2012-10-06 from 001__elm20151126_180227__dat00.bin

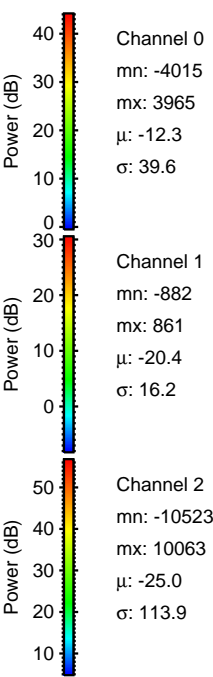
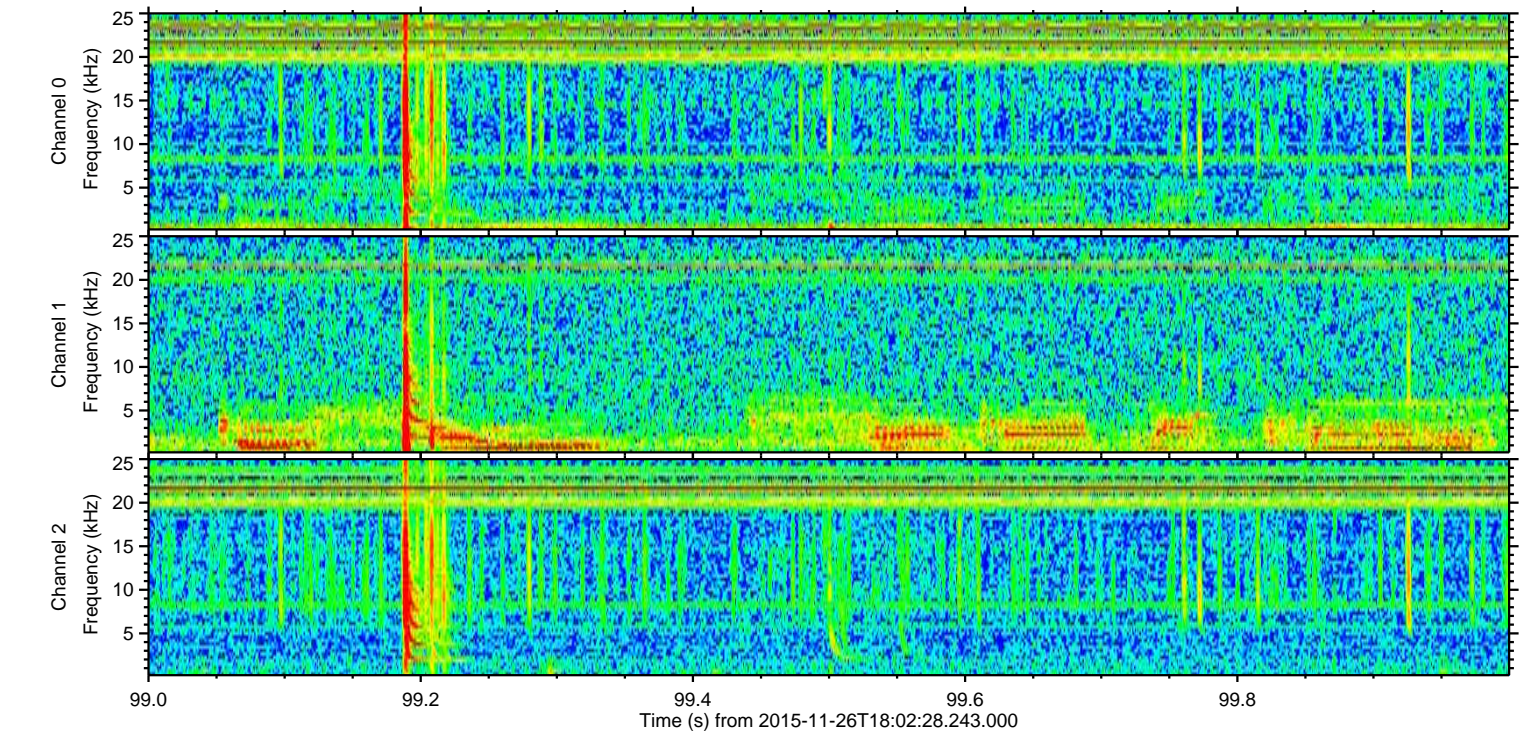
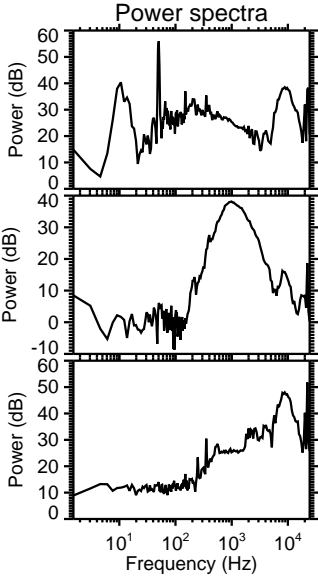
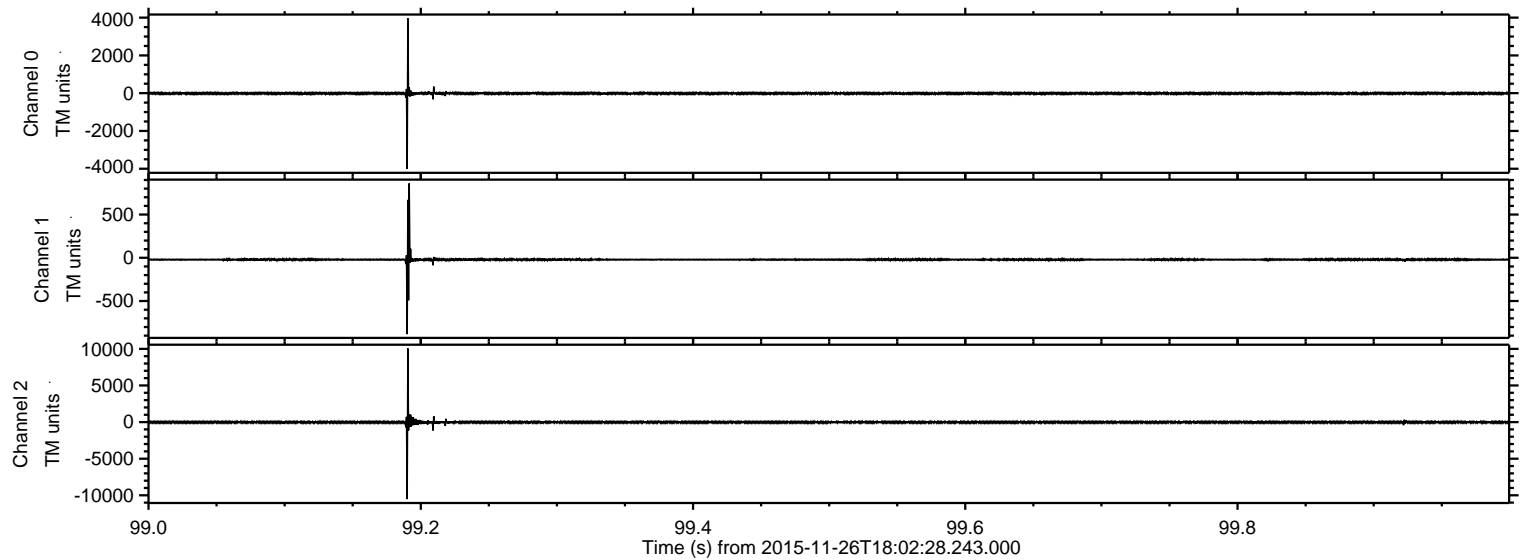

Processed Wed Dec 2 19:06:04 2015 by ELM ver.2012-10-06 from 001__elm20151126_180227__dat00.bin

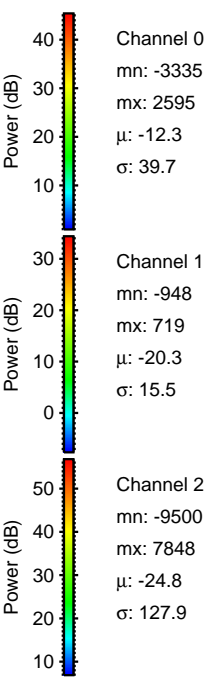
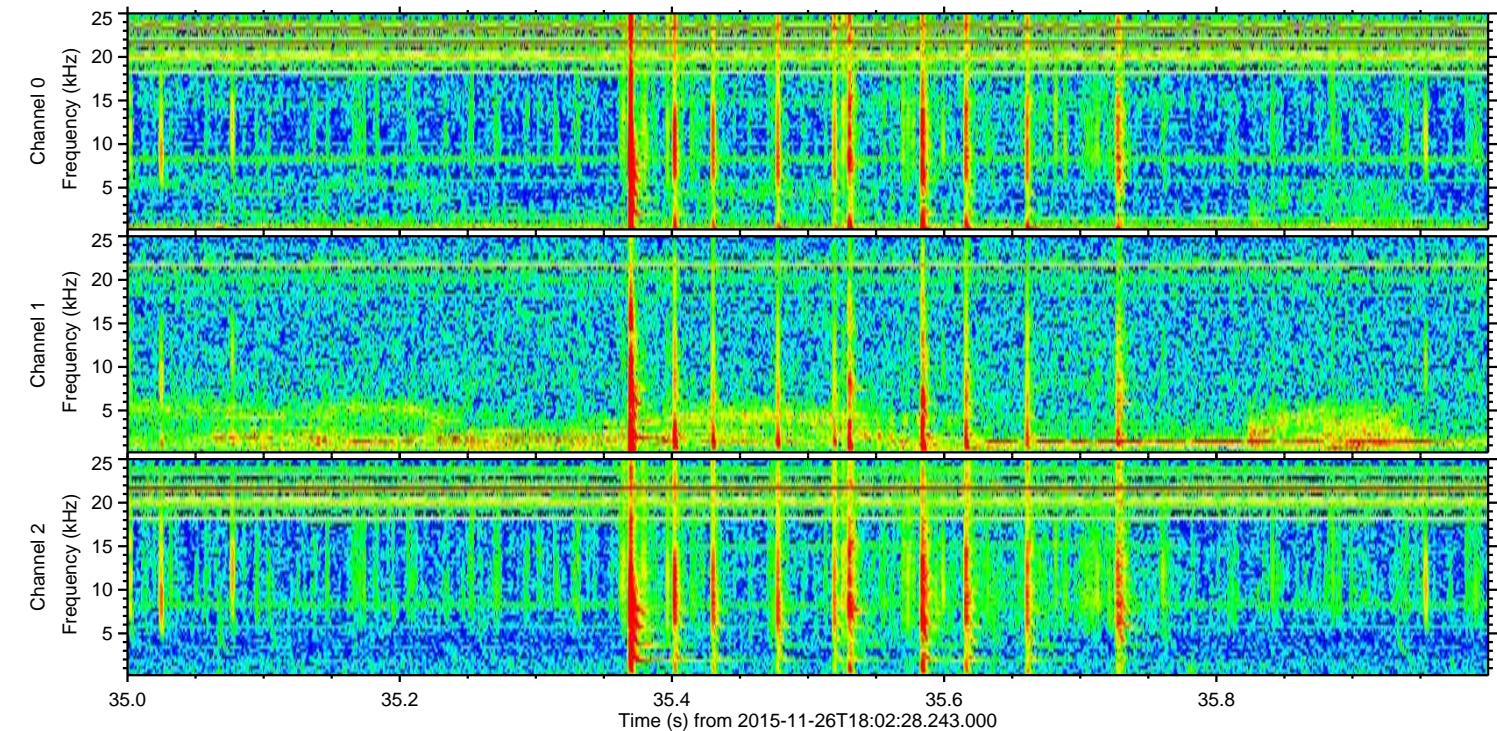
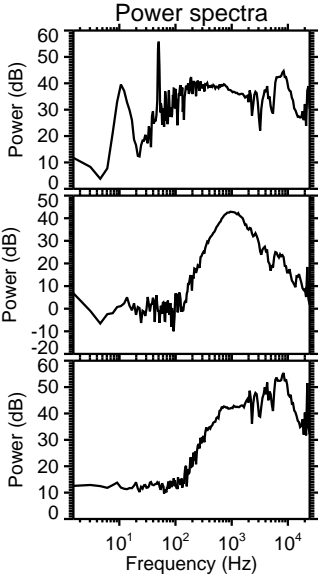
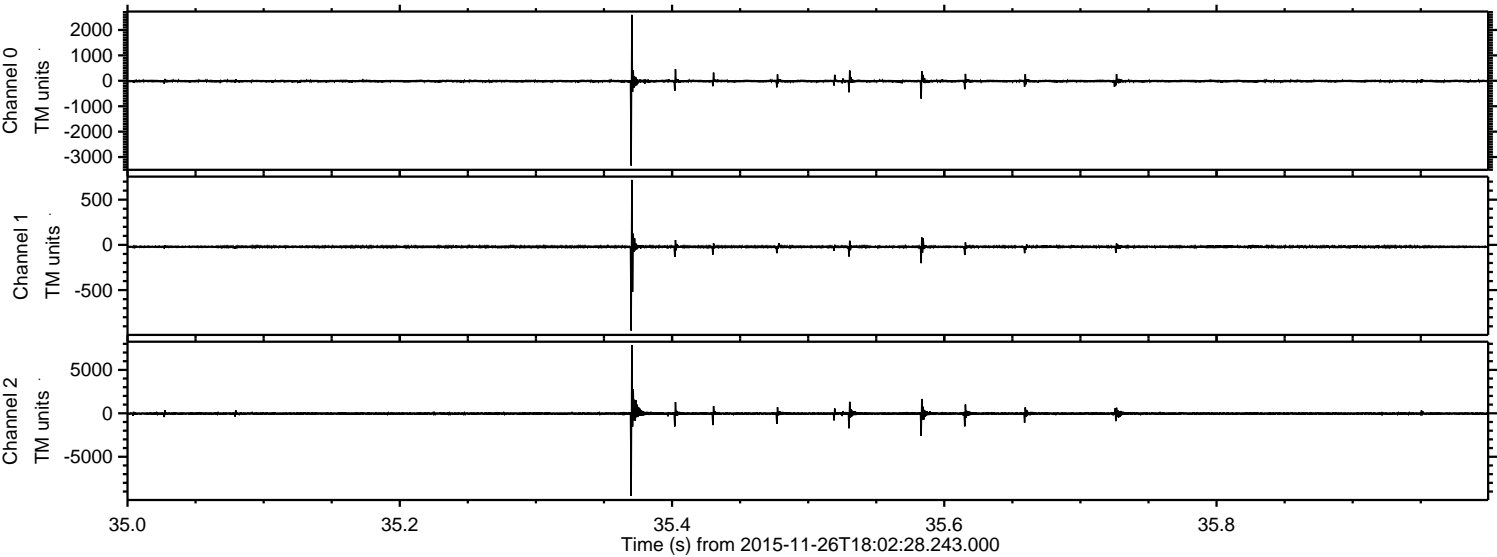

Processed Wed Dec 2 19:06:05 2015 by ELM ver.2012-10-06 from 001__elm20151126_180227__dat00.bin

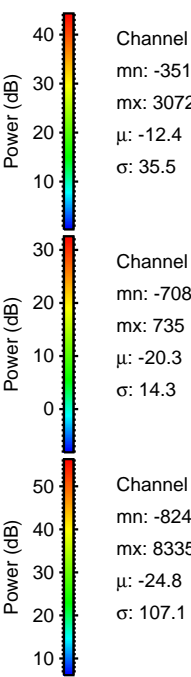
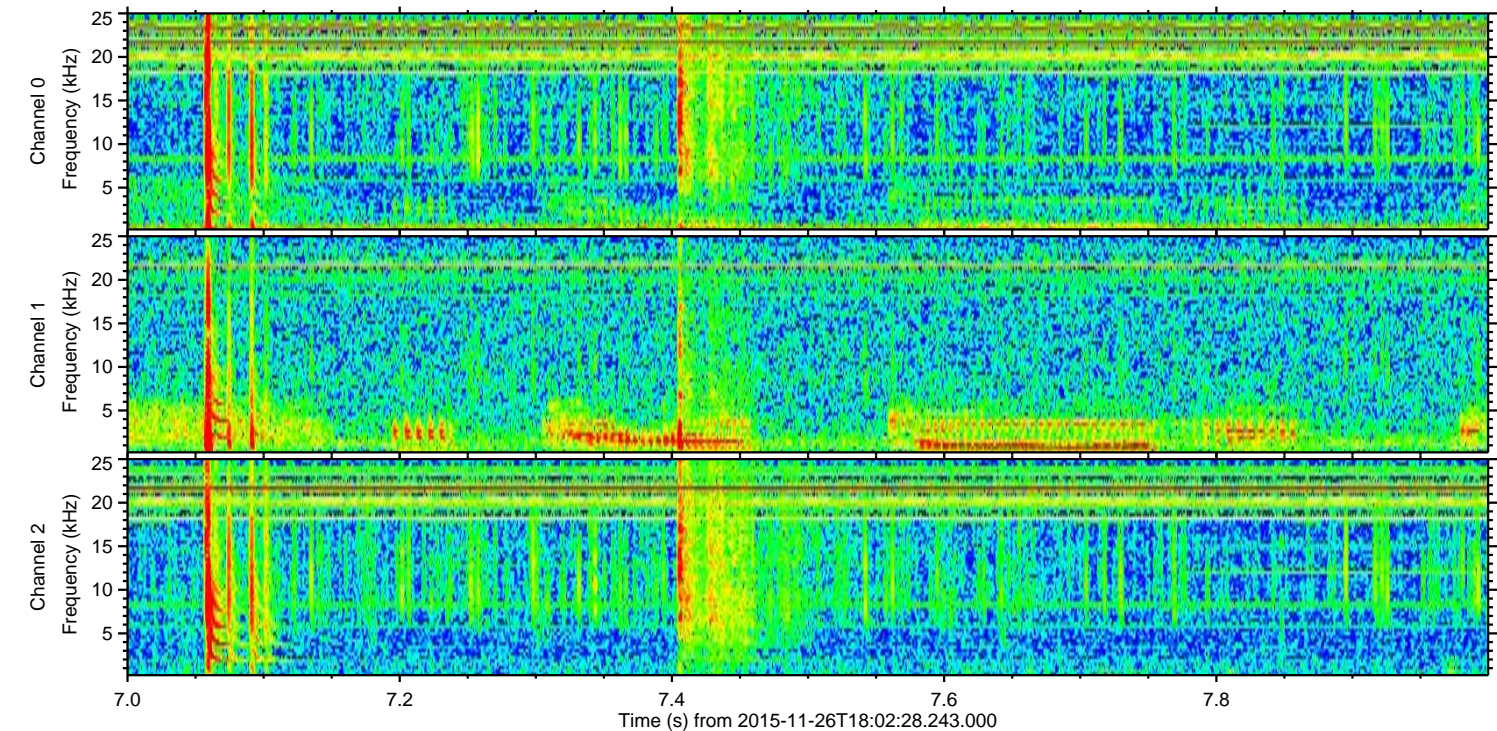
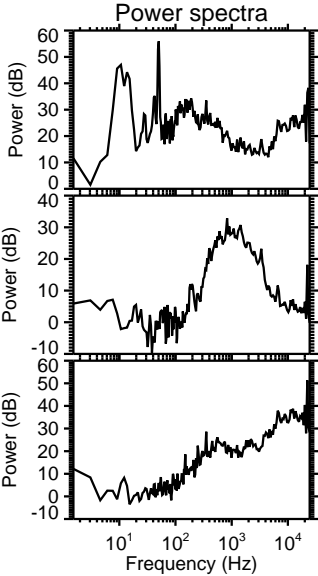
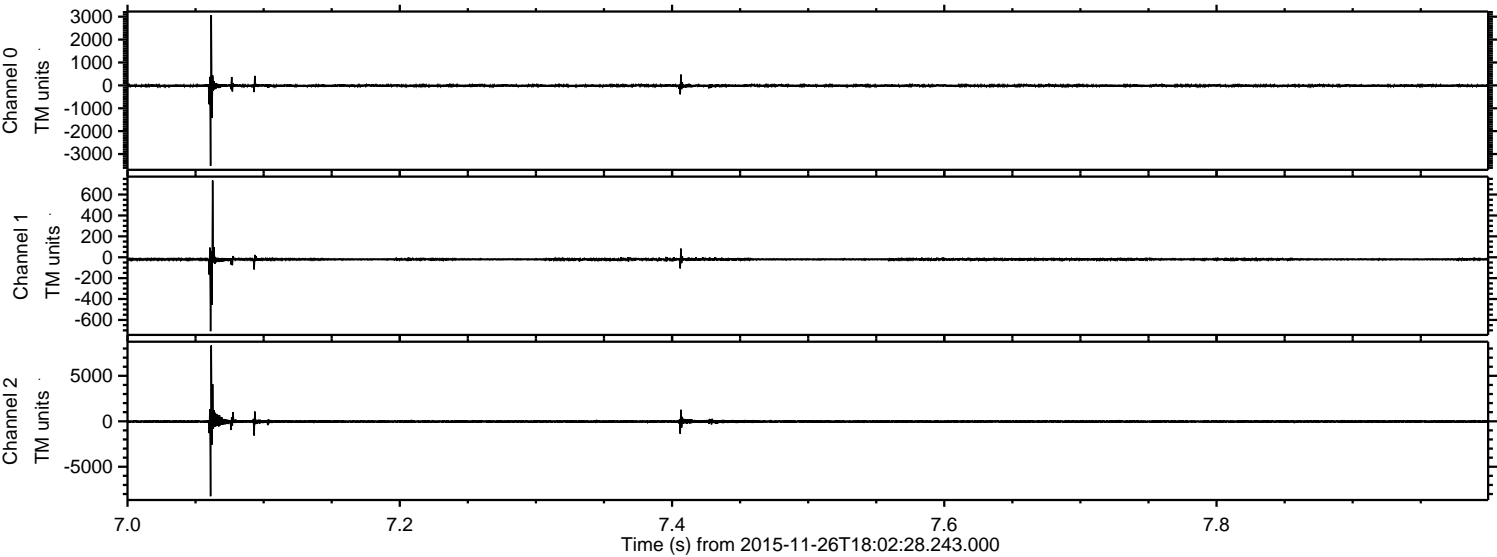

Channel 0
mn: -3514
mx: 3072
 μ : -12.4
 σ : 35.5

Channel 1
mn: -708
mx: 735
 μ : -20.3
 σ : 14.3

Channel 2
mn: -8244
mx: 8335
 μ : -24.8
 σ : 107.1

ELMAVAN 3D WAVEFORMS (Measured data sampled at 50 kHz) 51000 packets of 144 samples from 2015-11-26T18:02:28.243.000. Part 111/147

Processed Wed Dec 2 19:06:06 2015 by ELM ver.2012-10-06 from 001_elm20151126_180227__dat00.bin

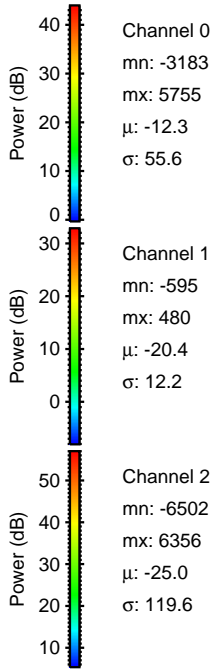
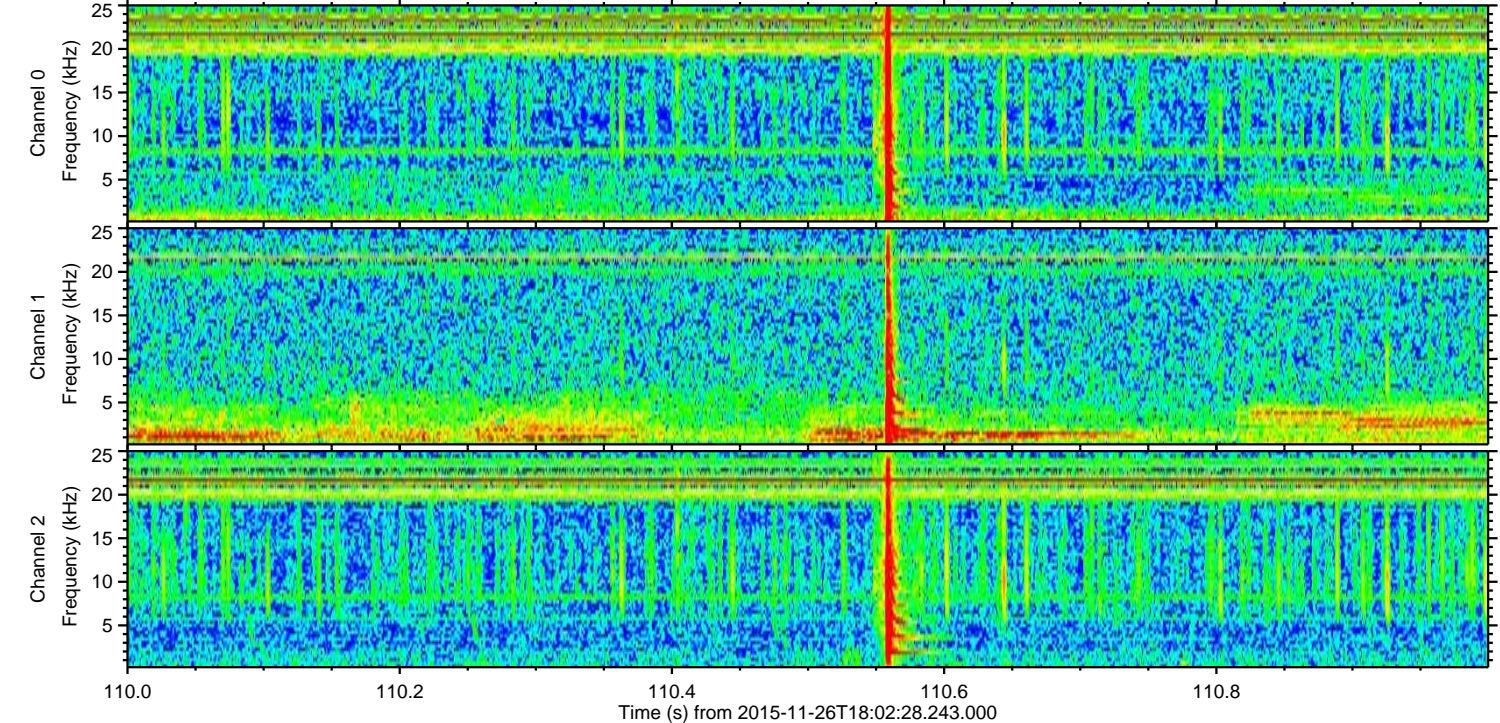
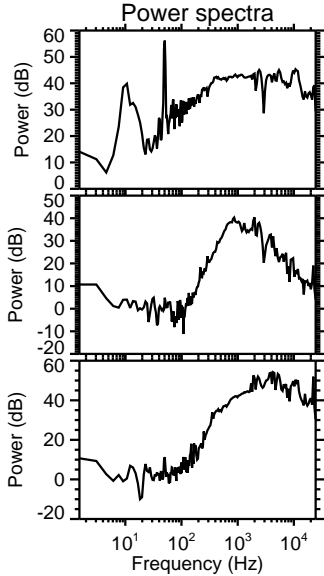
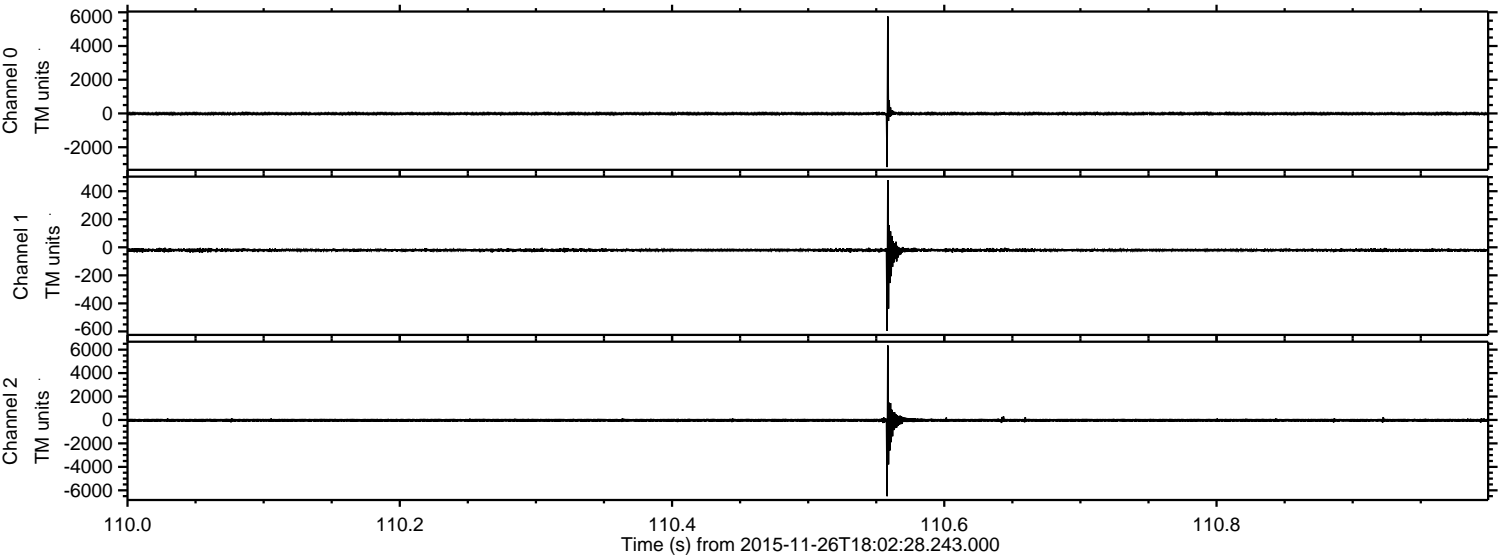

Channel 0
mn: -3183
mx: 5755
 μ : -12.3
 σ : 55.6

Channel 1
mn: -595
mx: 480
 μ : -20.4
 σ : 12.2

Channel 2
mn: -6502
mx: 6356
 μ : -25.0
 σ : 119.6

Processed Wed Dec 2 19:06:07 2015 by ELM ver.2012-10-06 from 001__elm20151126_180227__dat00.bin

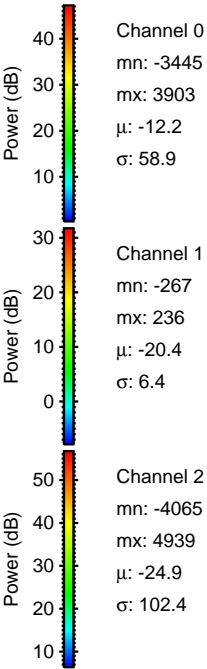
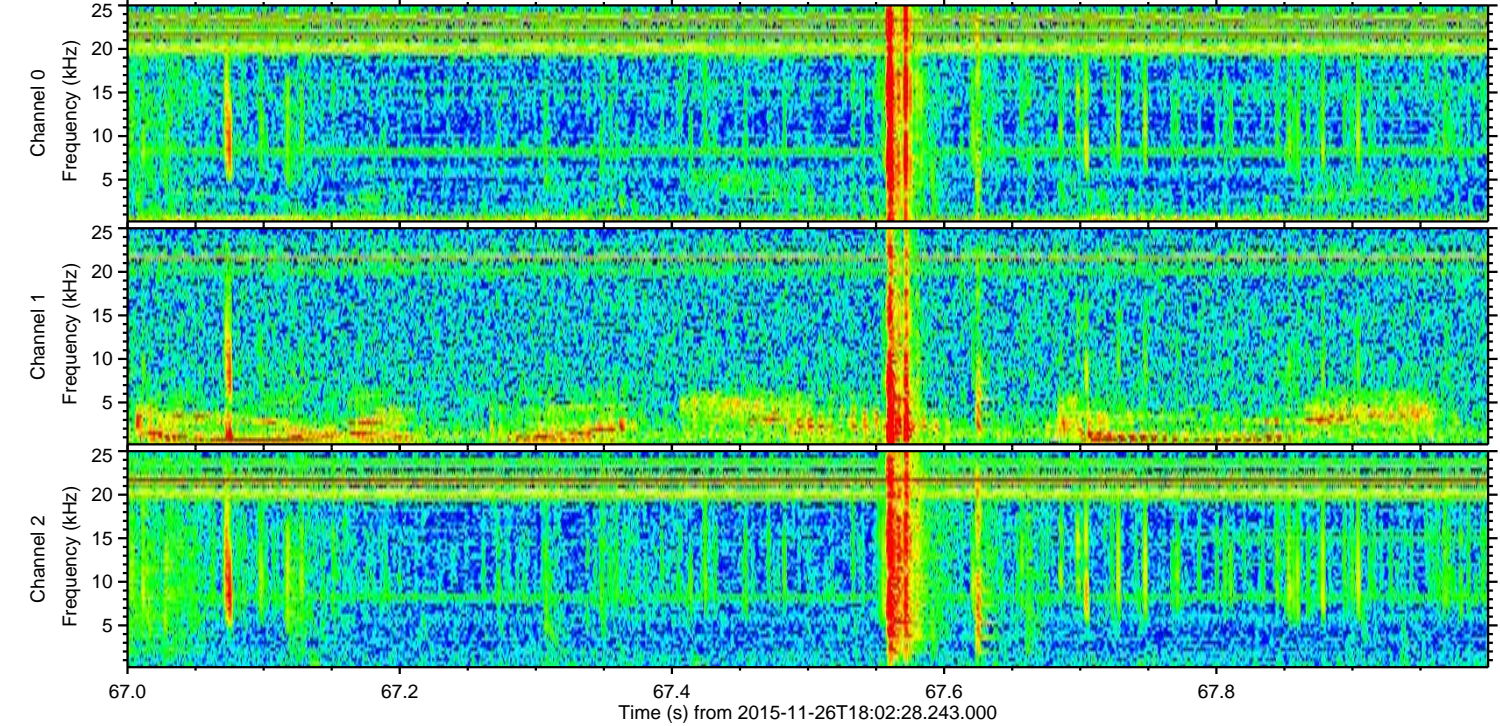
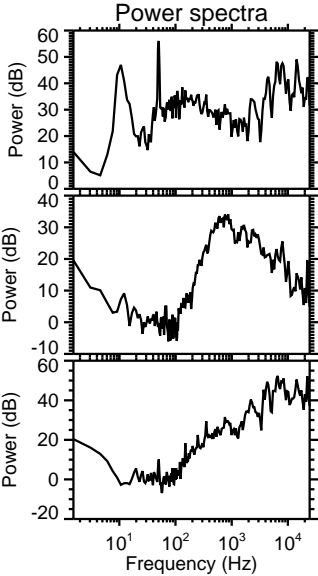
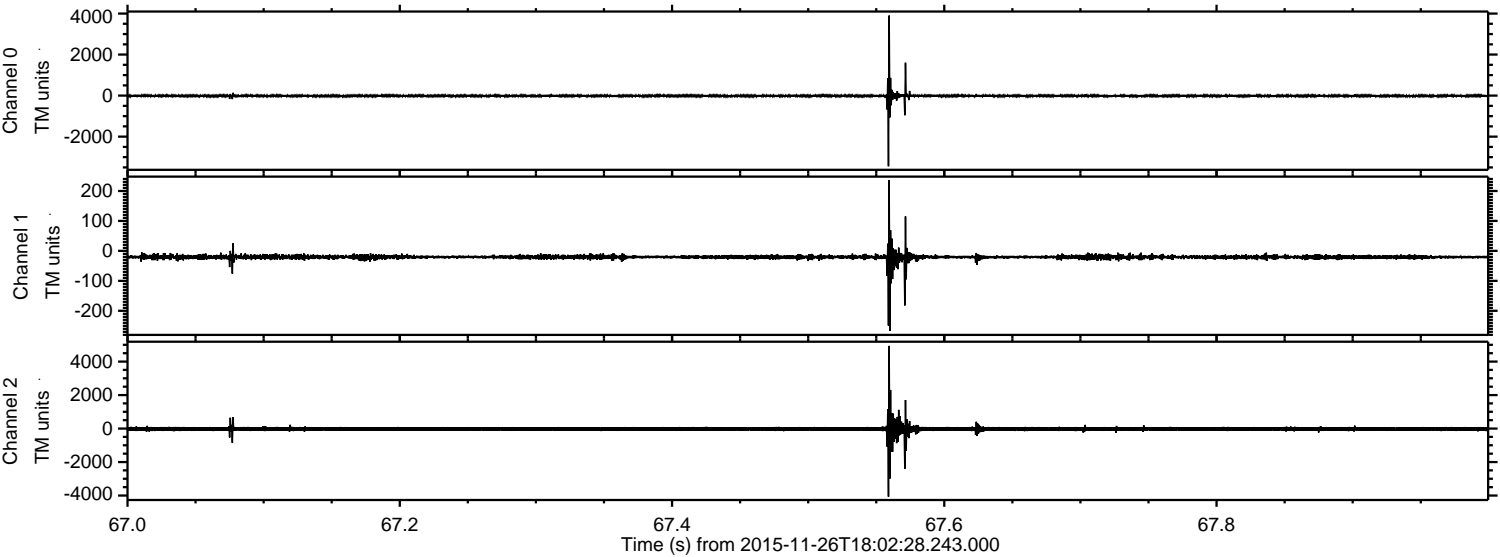

ELMAVAN 3D WAVEFORMS (Measured data sampled at 50 kHz) 51000 packets of 144 samples from 2015-11-26T18:02:28.243.000. Part 46/147

Processed Wed Dec 2 19:06:08 2015 by ELM ver.2012-10-06 from 001__elm20151126_180227__dat00.bin

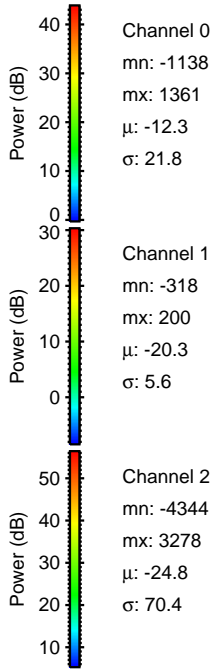
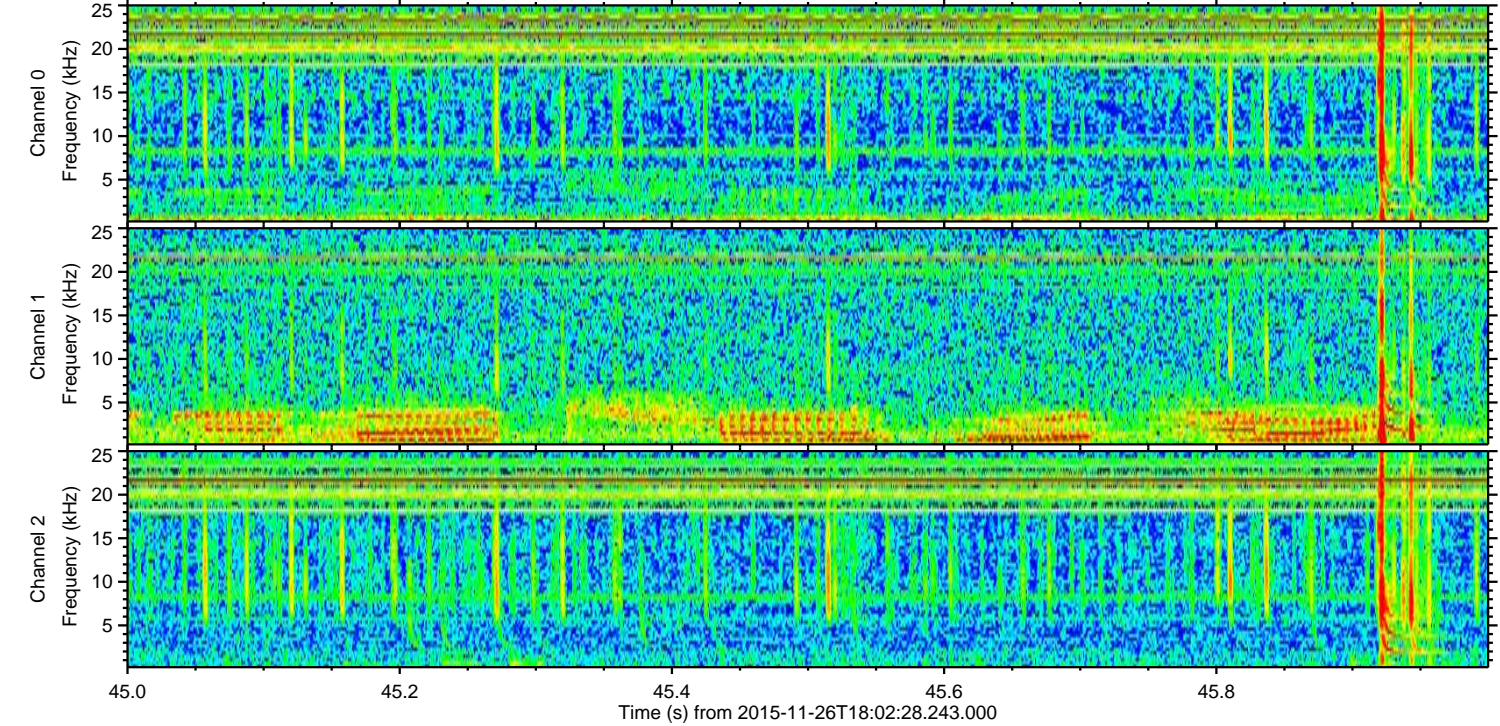
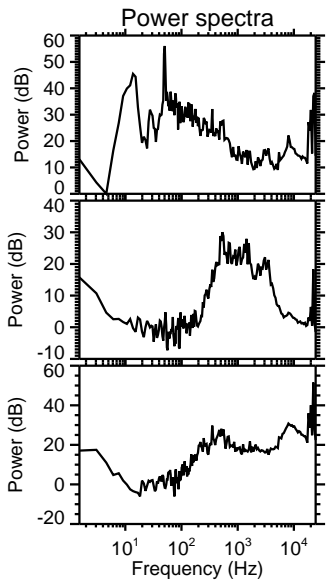
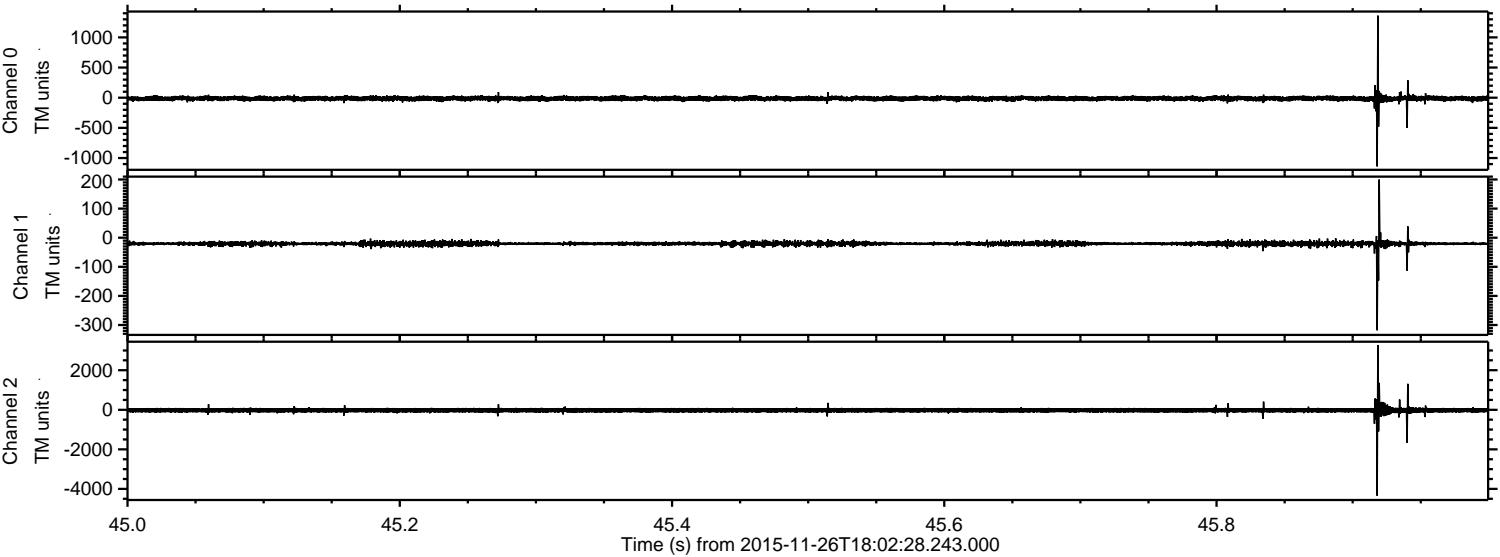

ELMAVAN 3D WAVEFORMS (Measured data sampled at 50 kHz) 51000 packets of 144 samples from 2015-11-26T18:02:28.243.000. Part 139/147

Processed Wed Dec 2 19:06:09 2015 by ELM ver.2012-10-06 from 001__elm20151126_180227__dat00.bin

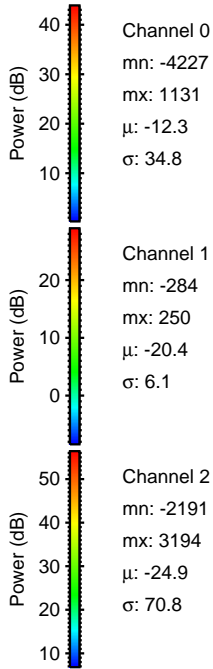
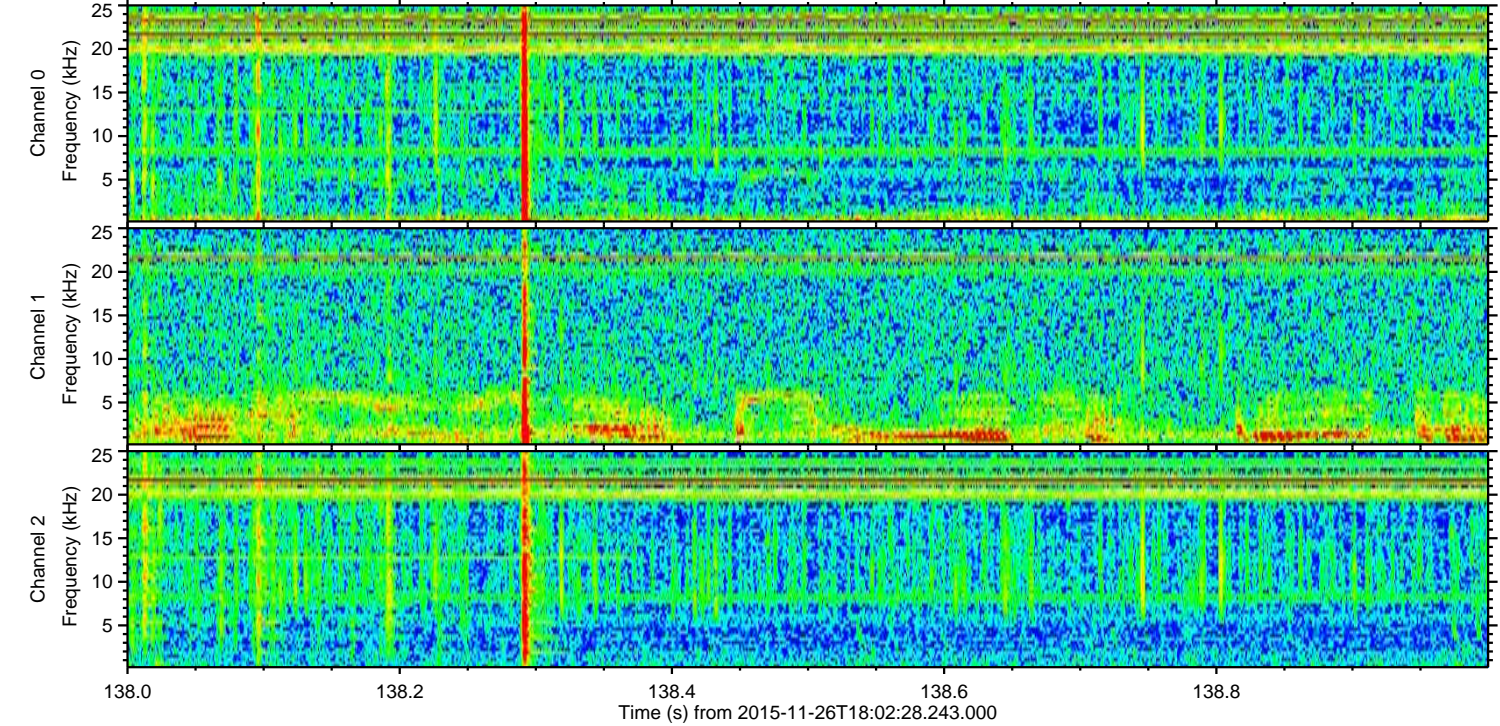
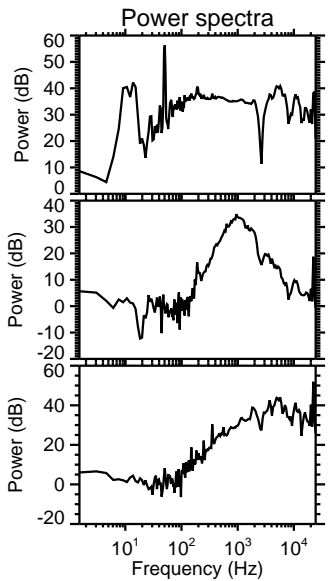
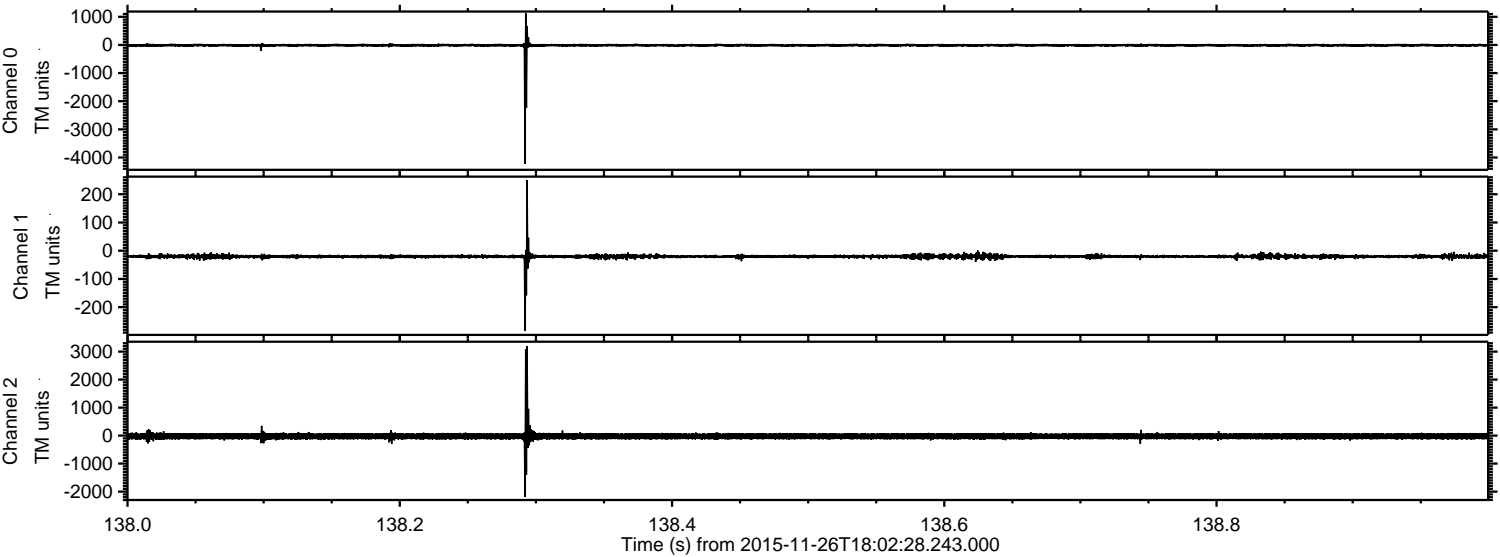

Channel 0
mn: -4227
mx: 1131
 μ : -12.3
 σ : 34.8

Channel 1
mn: -284
mx: 250
 μ : -20.4
 σ : 6.1

Channel 2
mn: -2191
mx: 3194
 μ : -24.9
 σ : 70.8

ELMAVAN 3D WAVEFORMS (Measured data sampled at 50 kHz) 51000 packets of 144 samples from 2015-11-26T18:02:28.243.000. Part 14/147

Processed Wed Dec 2 19:06:10 2015 by ELM ver.2012-10-06 from 001__elm20151126_180227__dat00.bin

