

ELMAVAN 3D WAVEFORMS (Measured data sampled at 50 kHz) 51000 packets of 144 samples from 2015-11-26T15:52:23.054.000.

Processed Wed Dec 2 18:35:37 2015 by ELM ver.2012-10-06 from 001__elm20151126_155222__dat00.bin

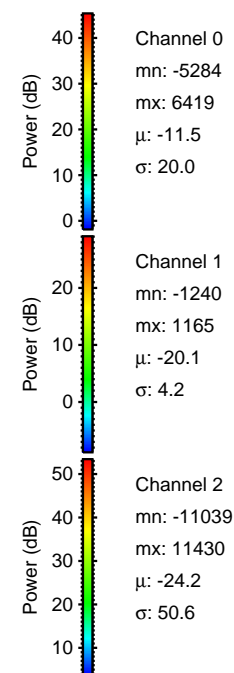
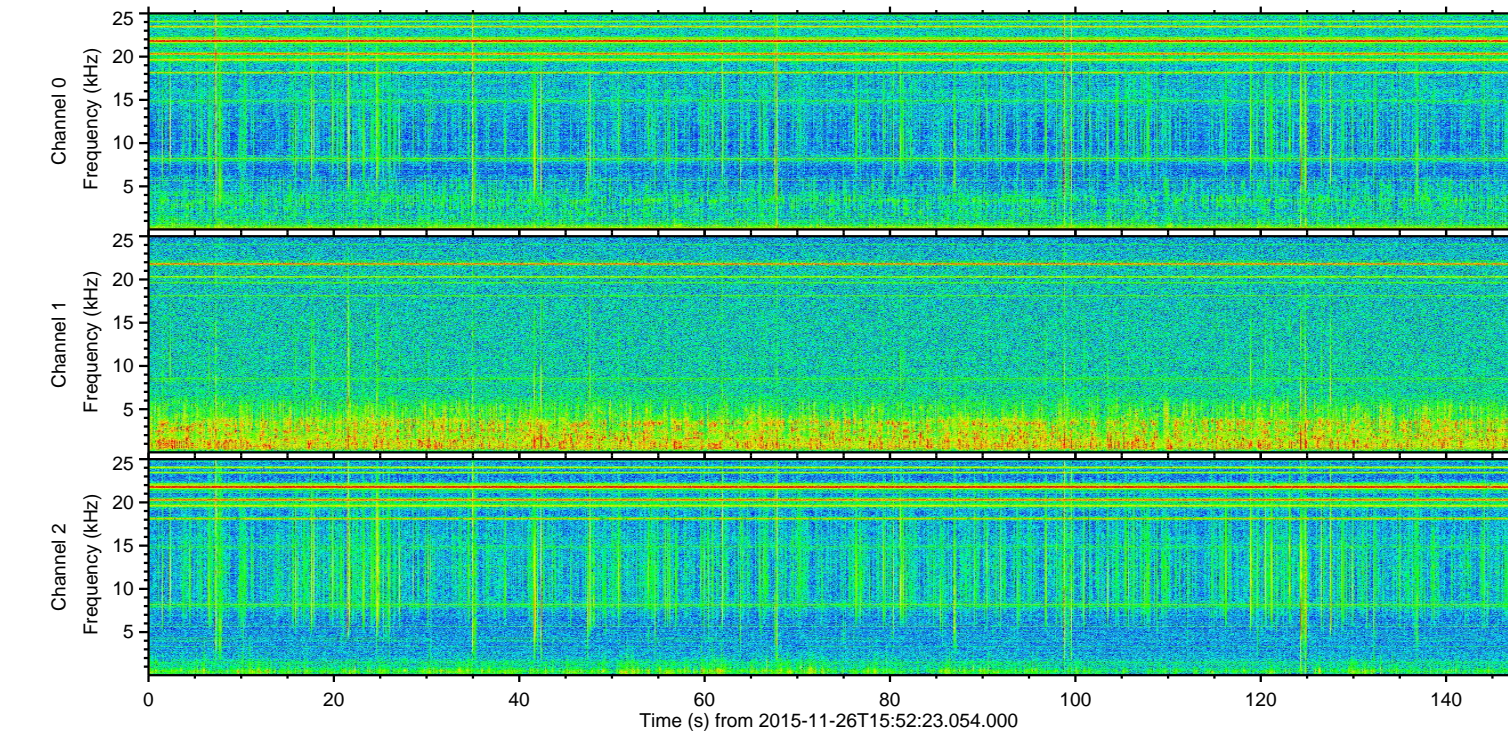
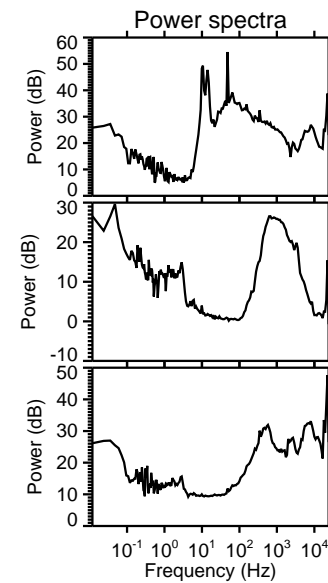
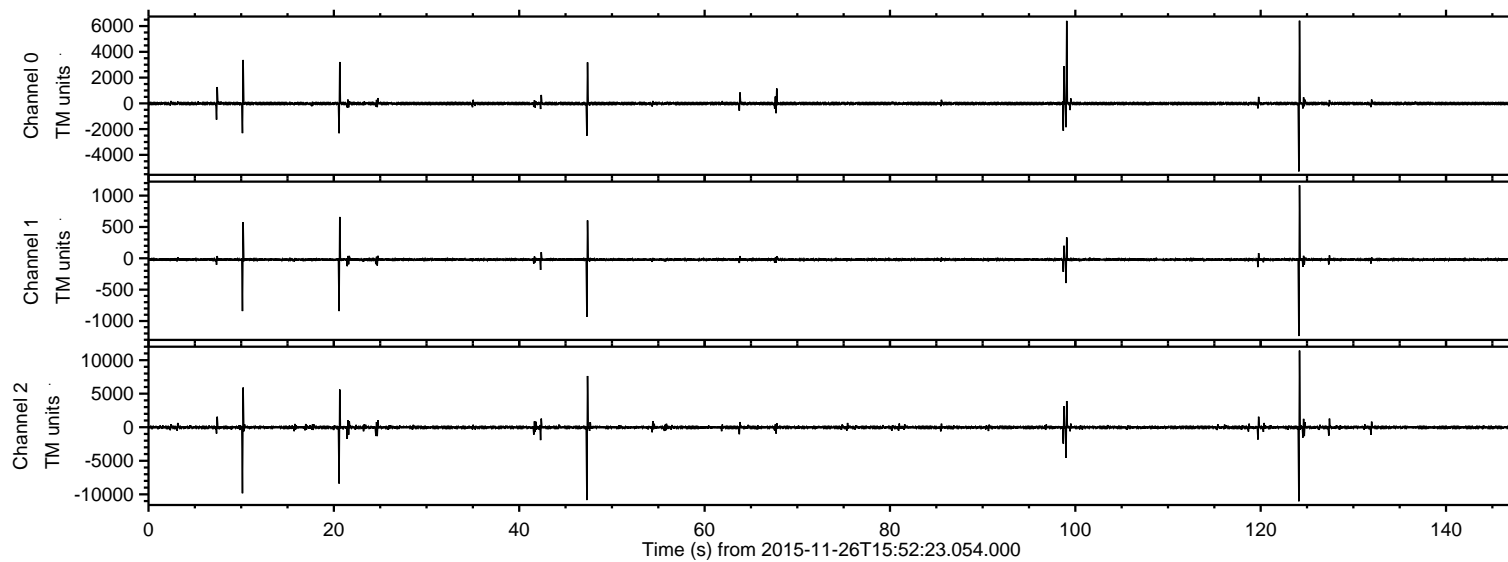

ELMAVAN 3D WAVEFORMS (Measured data sampled at 50 kHz) 51000 packets of 144 samples from 2015-11-26T15:52:23.054.000. Part 125/147

Processed Wed Dec 2 18:35:48 2015 by ELM ver.2012-10-06 from 001__elm20151126_155222__dat00.bin

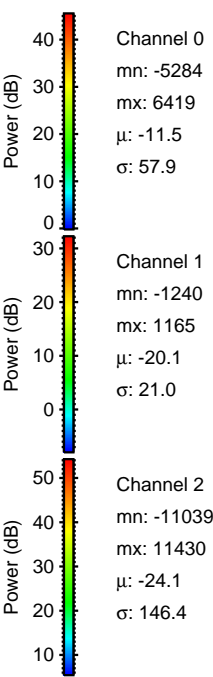
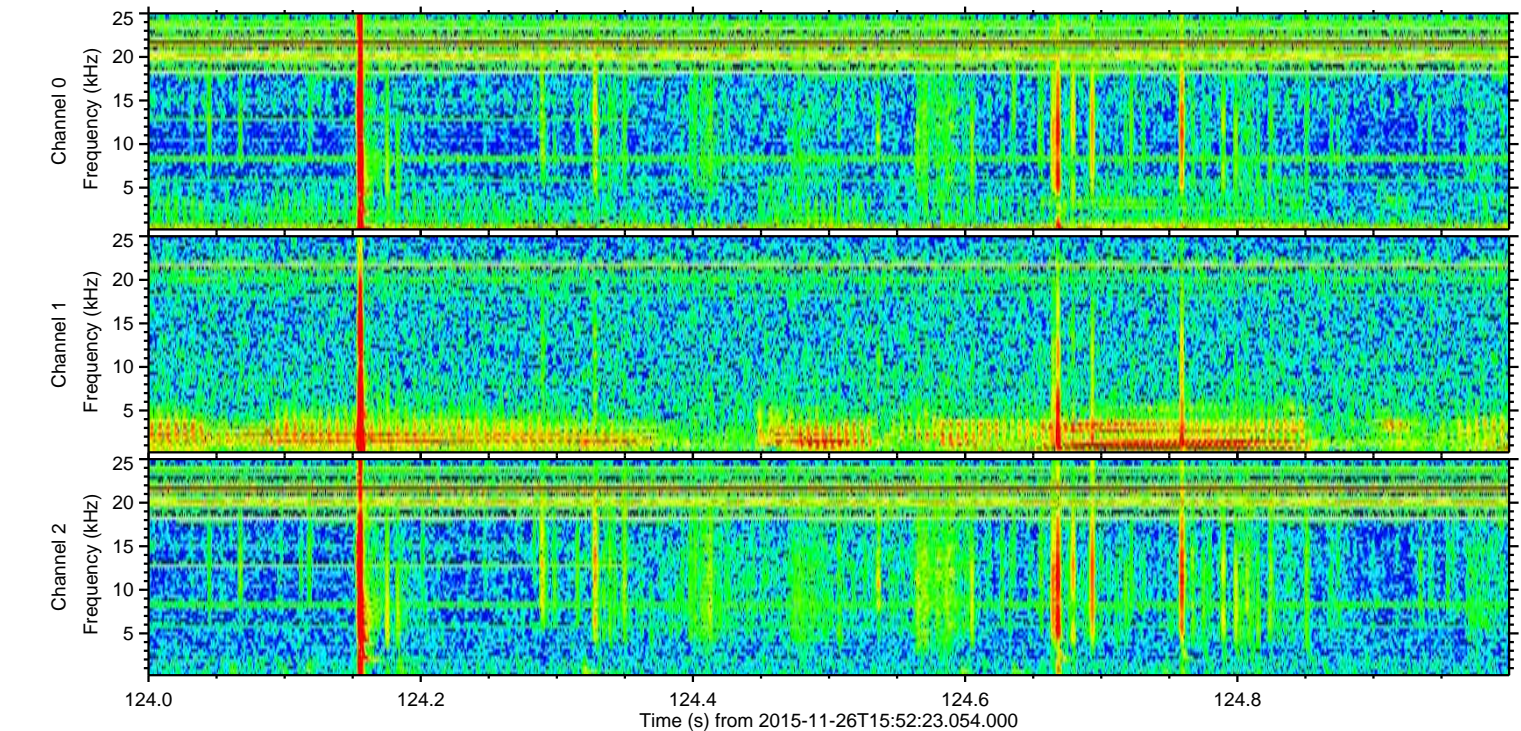
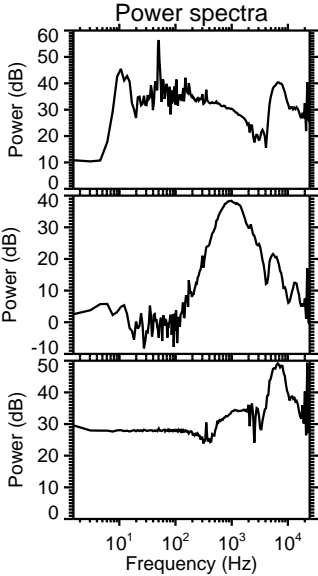
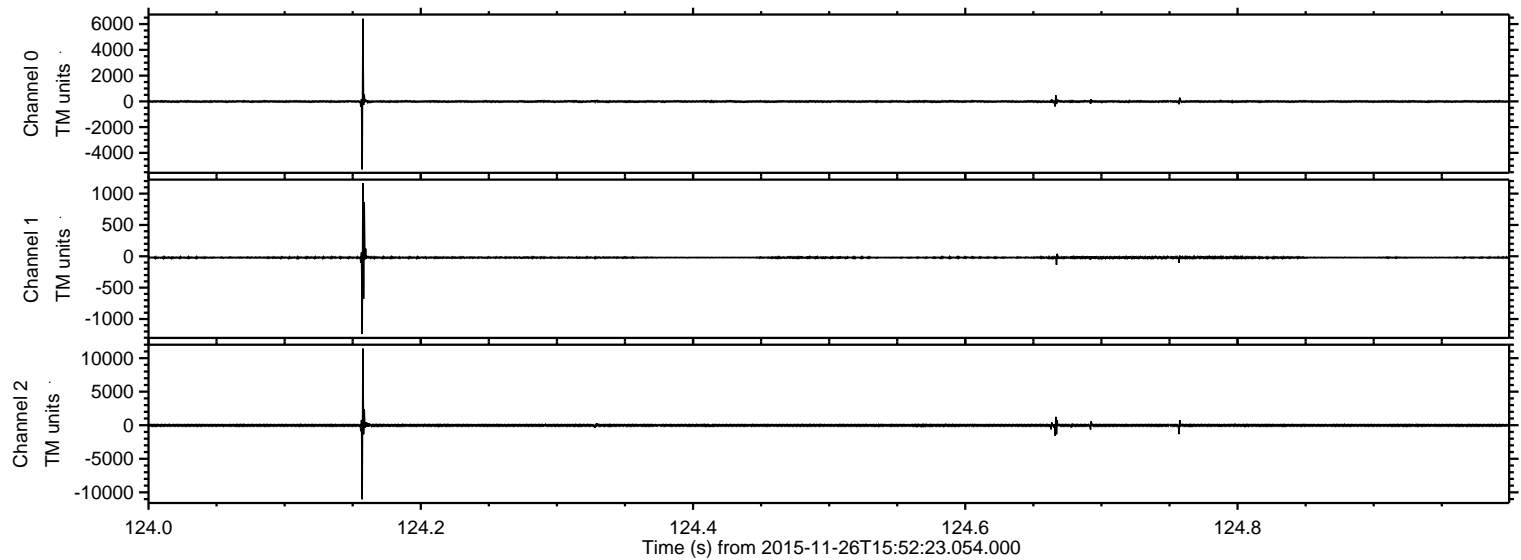

ELMAVAN 3D WAVEFORMS (Measured data sampled at 50 kHz) 51000 packets of 144 samples from 2015-11-26T15:52:23.054.000. Part 48/147

Processed Wed Dec 2 18:35:49 2015 by ELM ver.2012-10-06 from 001__elm20151126_155222__dat00.bin

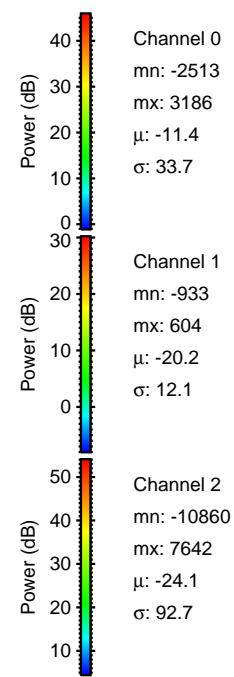
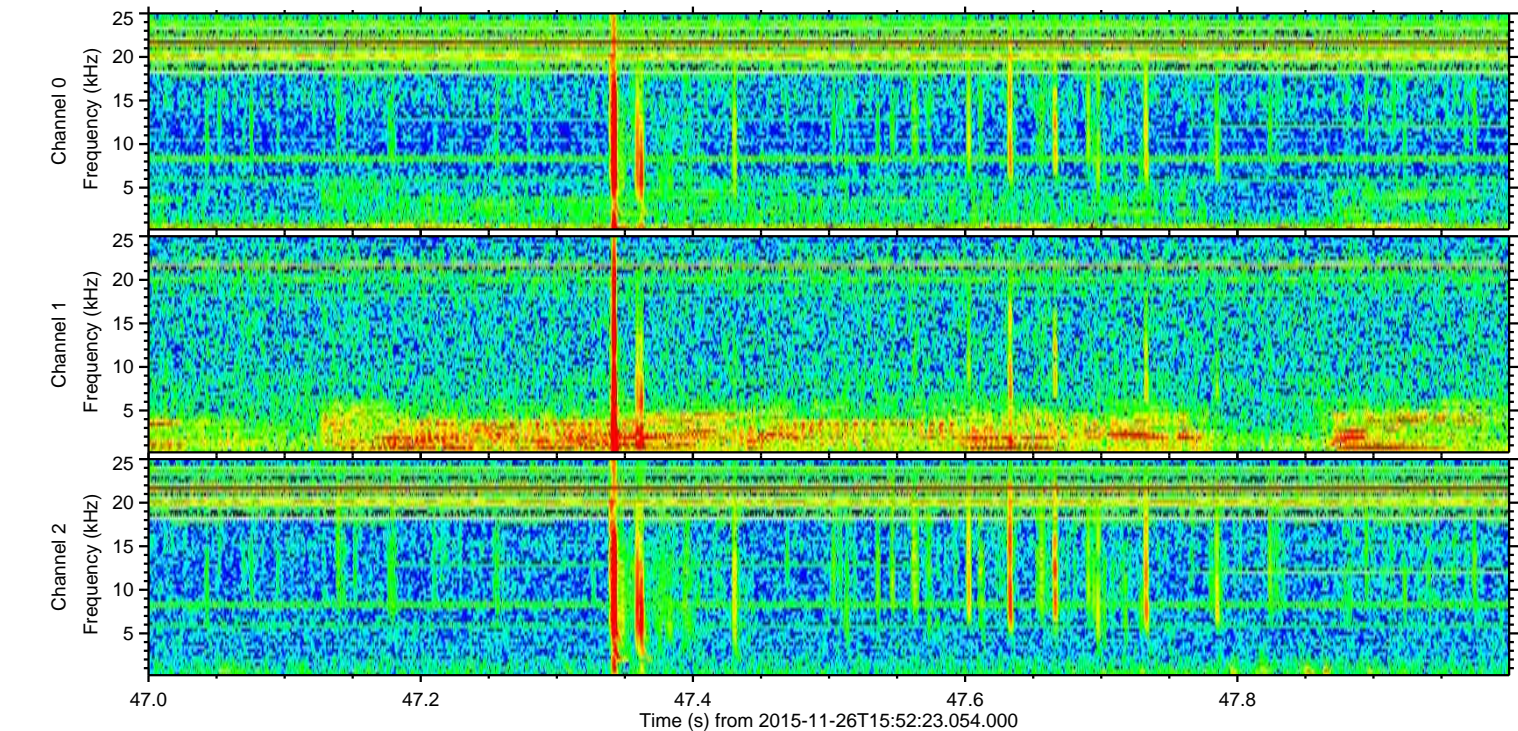
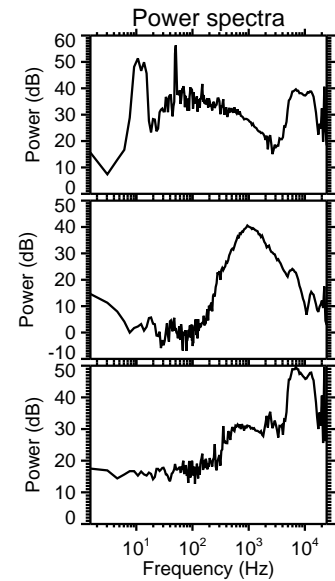
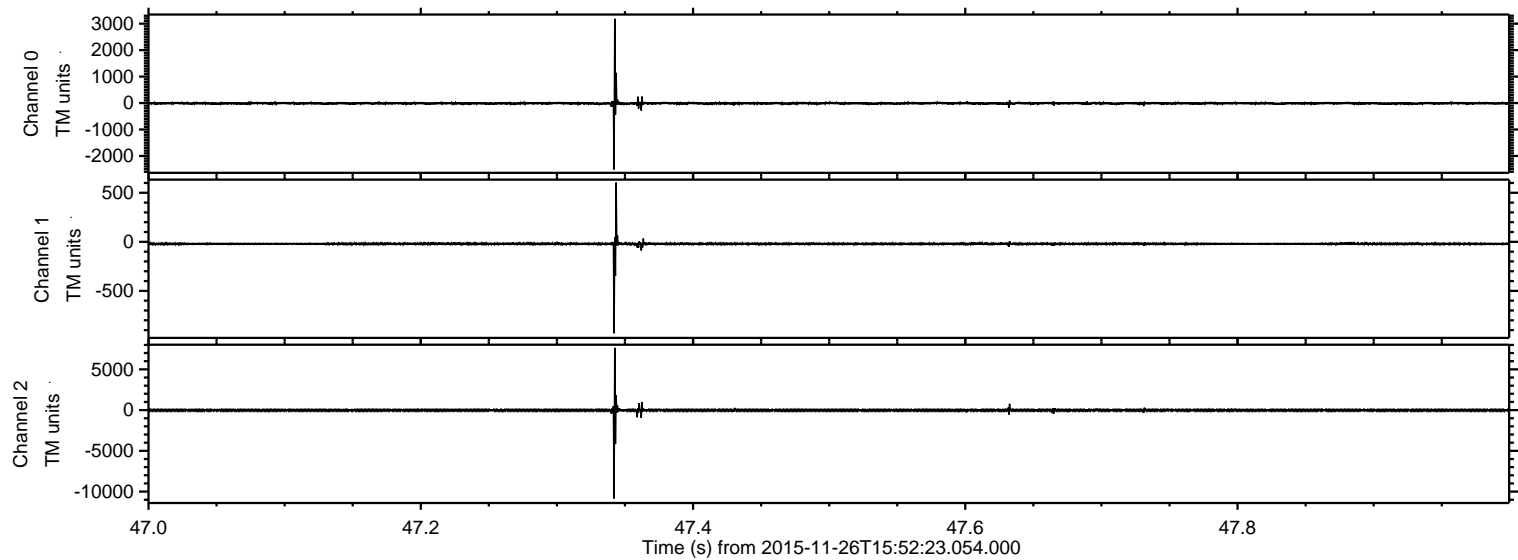

Processed Wed Dec 2 18:35:50 2015 by ELM ver.2012-10-06 from 001__elm20151126_155222__dat00.bin

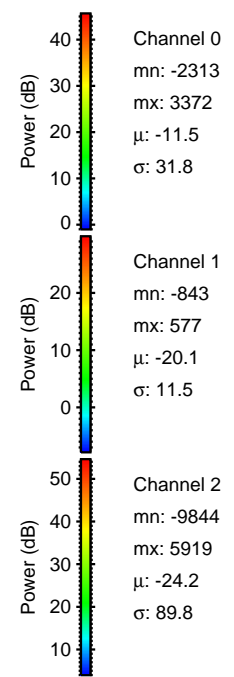
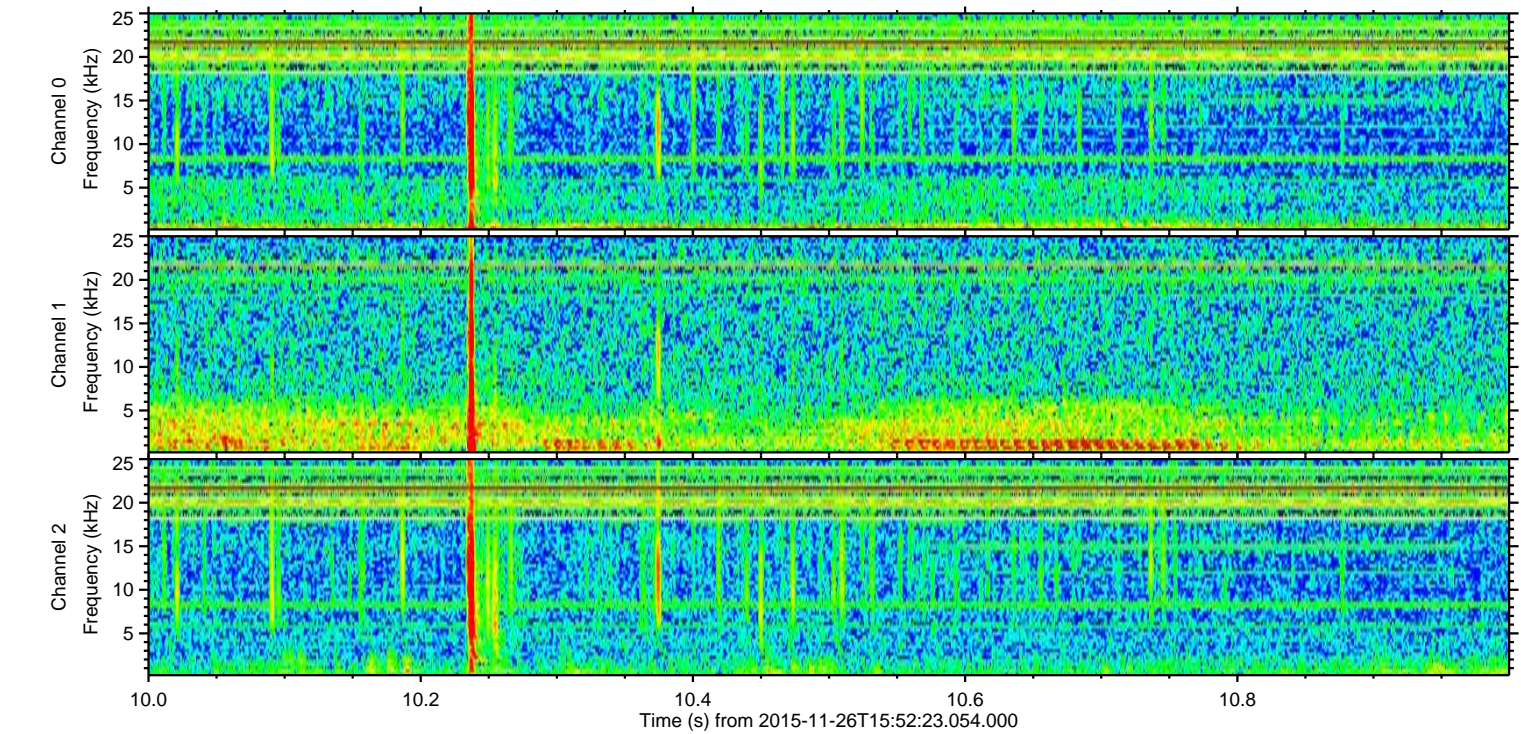
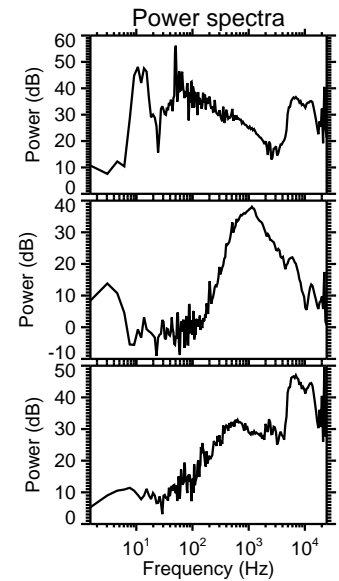
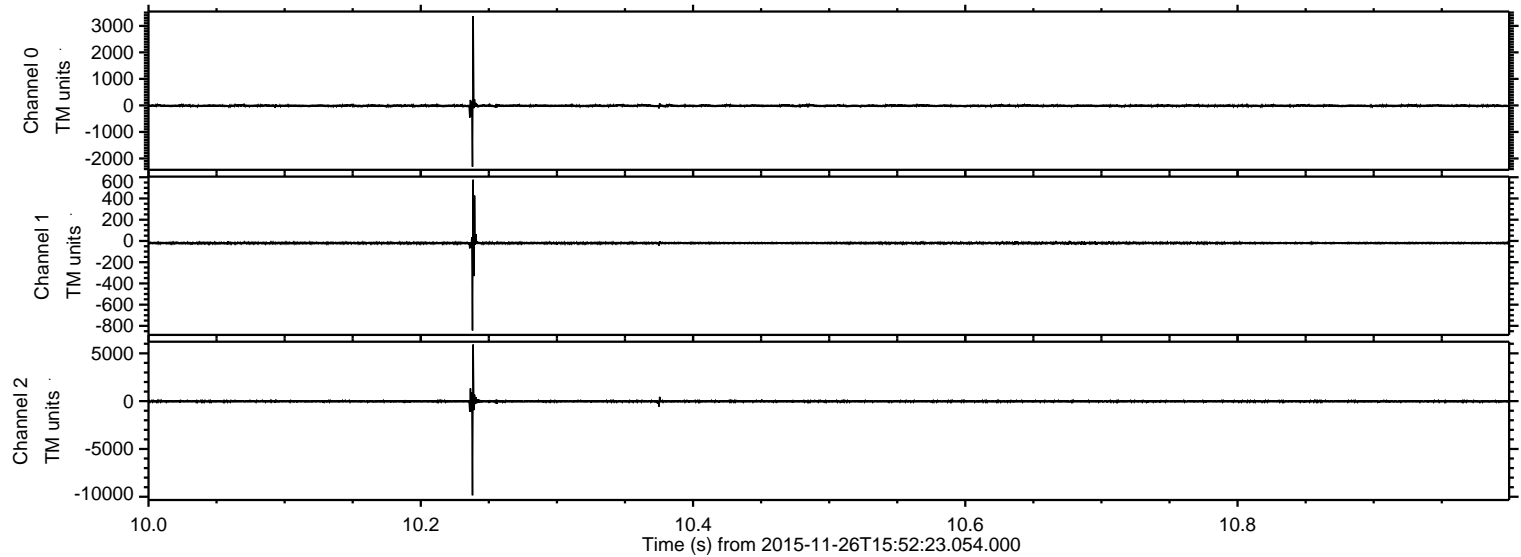

Channel 0
mn: -2313
mx: 3372
 μ : -11.5
 σ : 31.8

Channel 1
mn: -843
mx: 577
 μ : -20.1
 σ : 11.5

Channel 2
mn: -9844
mx: 5919
 μ : -24.2
 σ : 89.8

Processed Wed Dec 2 18:35:51 2015 by ELM ver.2012-10-06 from 001__elm20151126_155222__dat00.bin

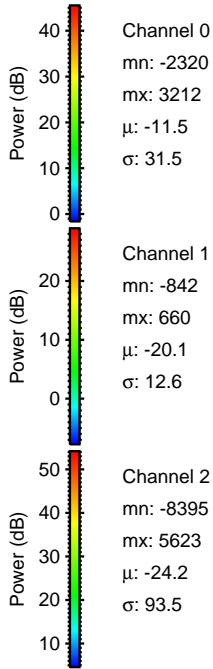
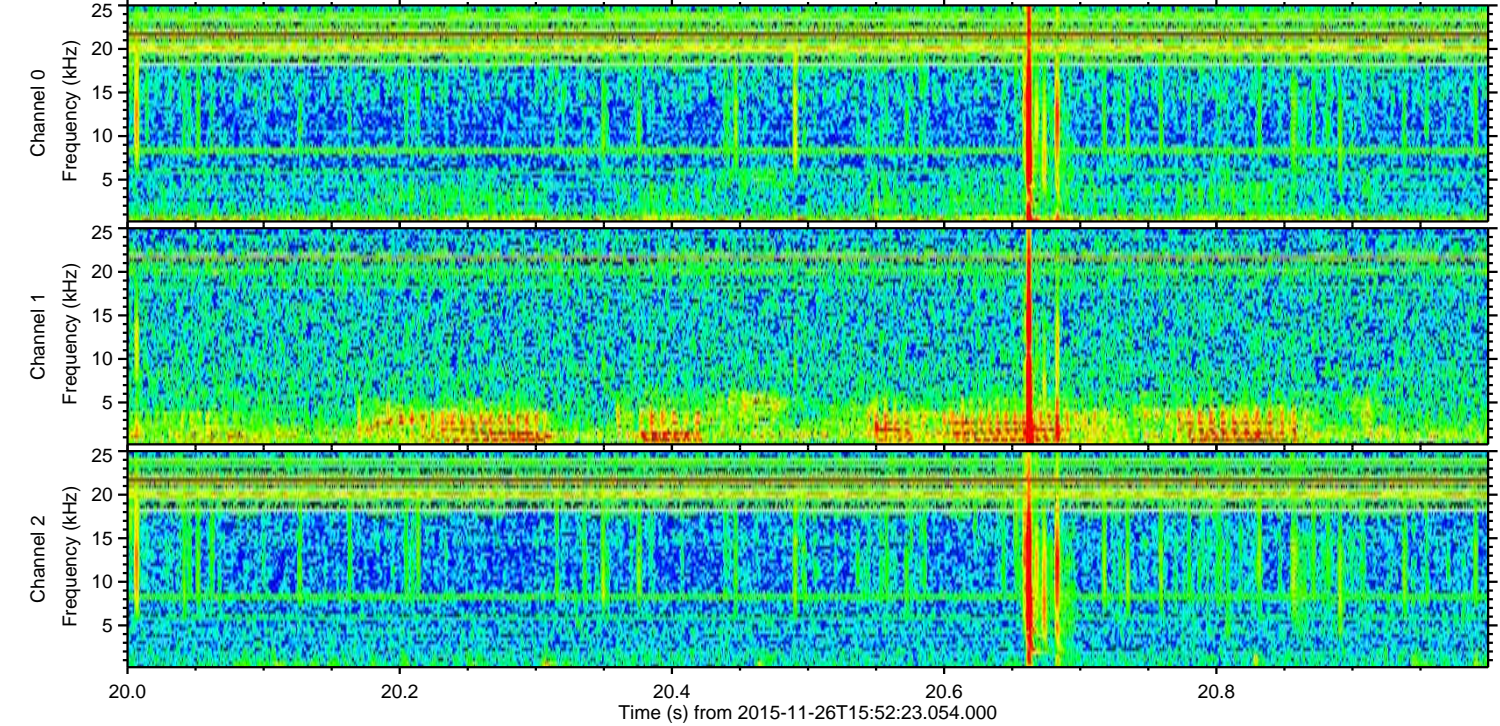
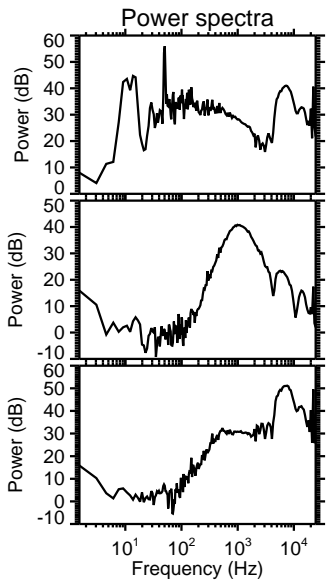
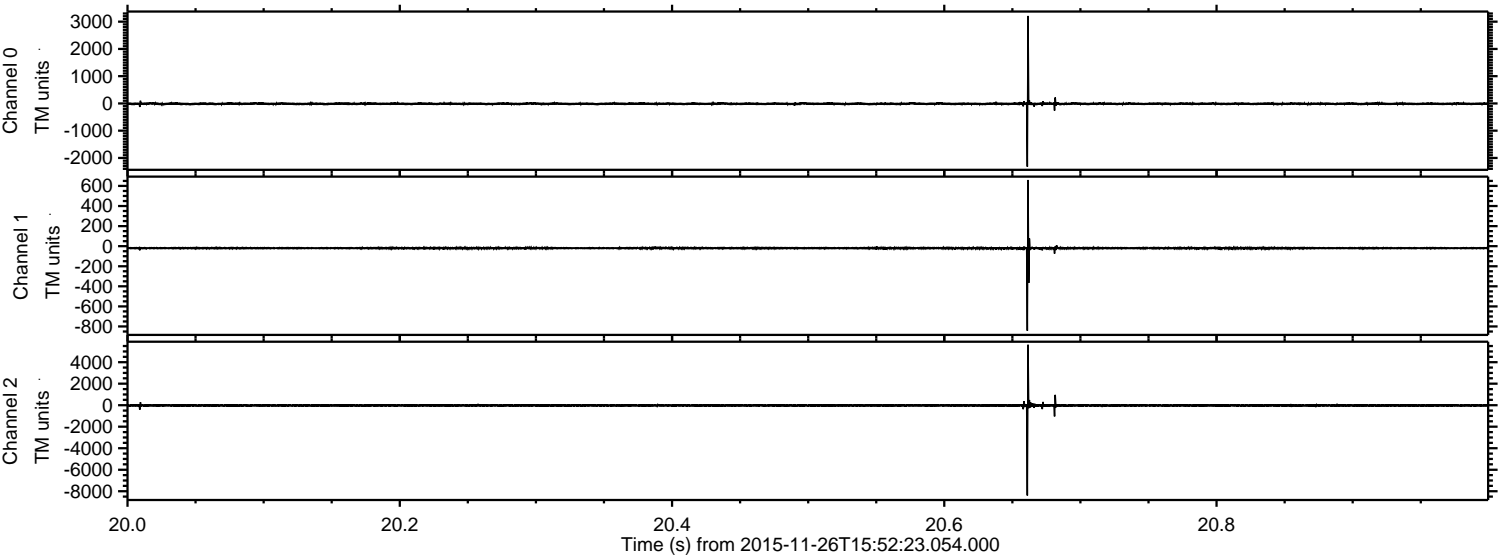

Channel 0
mn: -2320
mx: 3212
 μ : -11.5
 σ : 31.5

Channel 1
mn: -842
mx: 660
 μ : -20.1
 σ : 12.6

Channel 2
mn: -8395
mx: 5623
 μ : -24.2
 σ : 93.5

ELMAVAN 3D WAVEFORMS (Measured data sampled at 50 kHz) 51000 packets of 144 samples from 2015-11-26T15:52:23.054.000. Part 100/147

Processed Wed Dec 2 18:35:52 2015 by ELM ver.2012-10-06 from 001__elm20151126_155222__dat00.bin

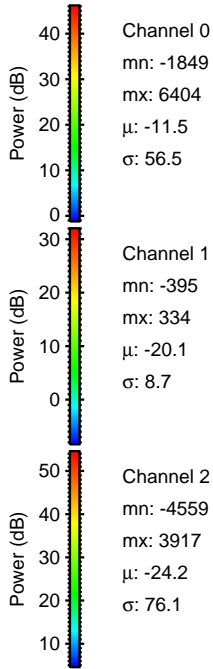
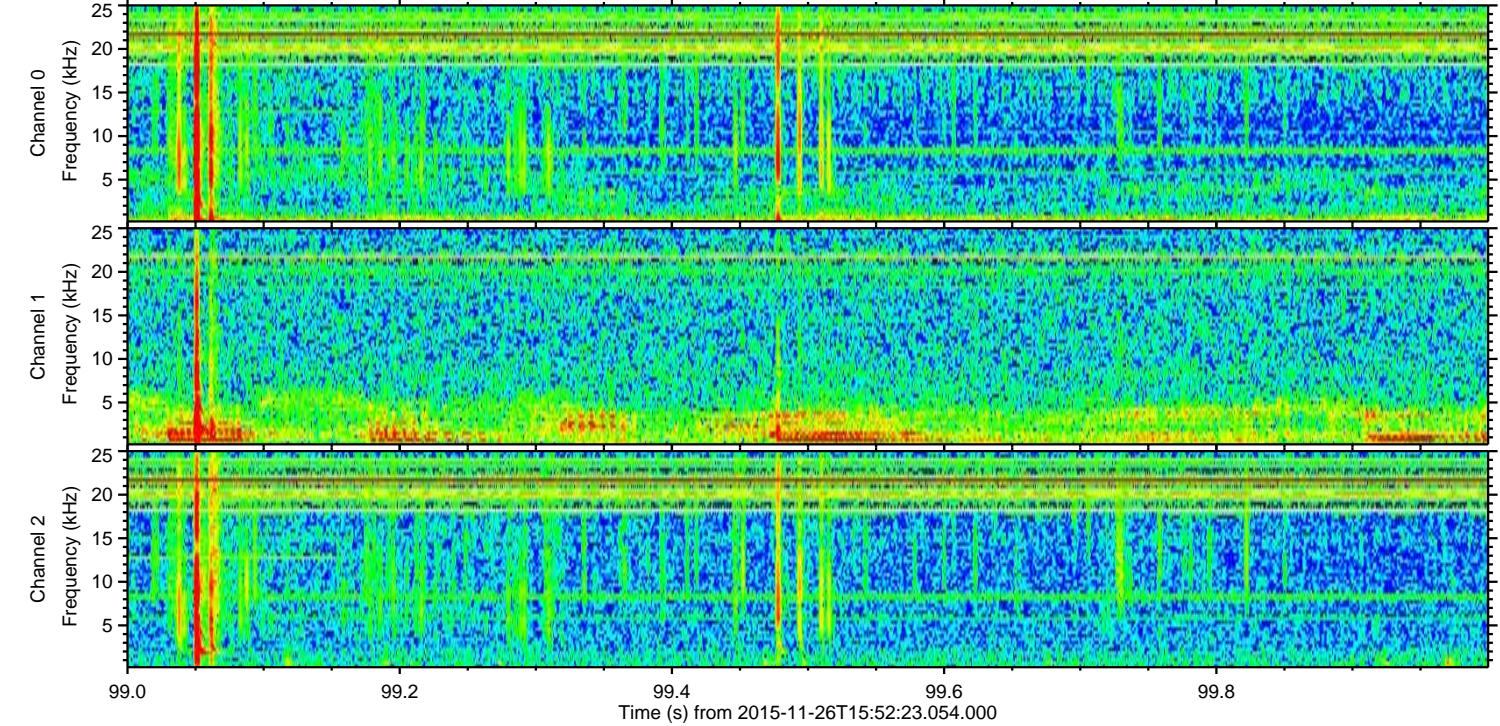
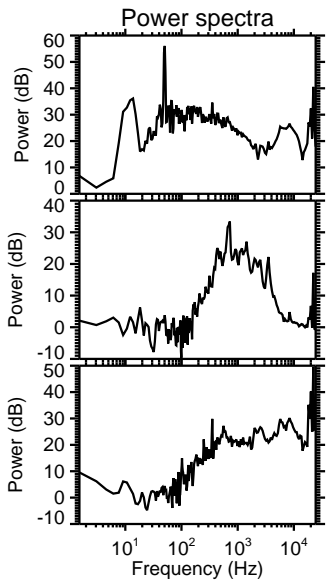
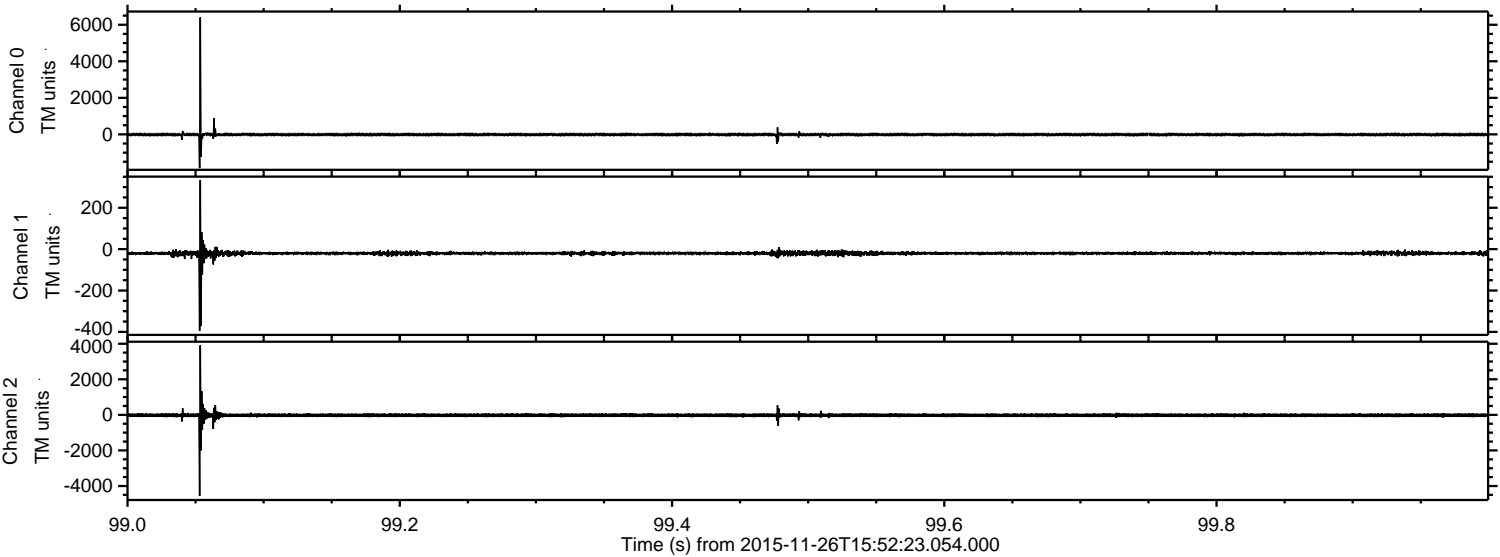

ELMAVAN 3D WAVEFORMS (Measured data sampled at 50 kHz) 51000 packets of 144 samples from 2015-11-26T15:52:23.054.000. Part 99/147

Processed Wed Dec 2 18:35:53 2015 by ELM ver.2012-10-06 from 001__elm20151126_155222__dat00.bin

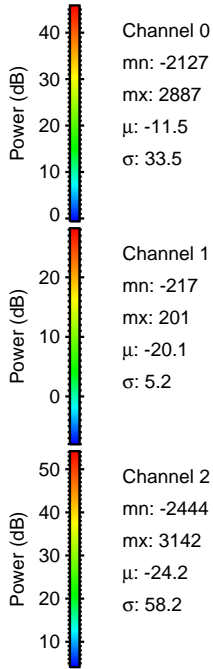
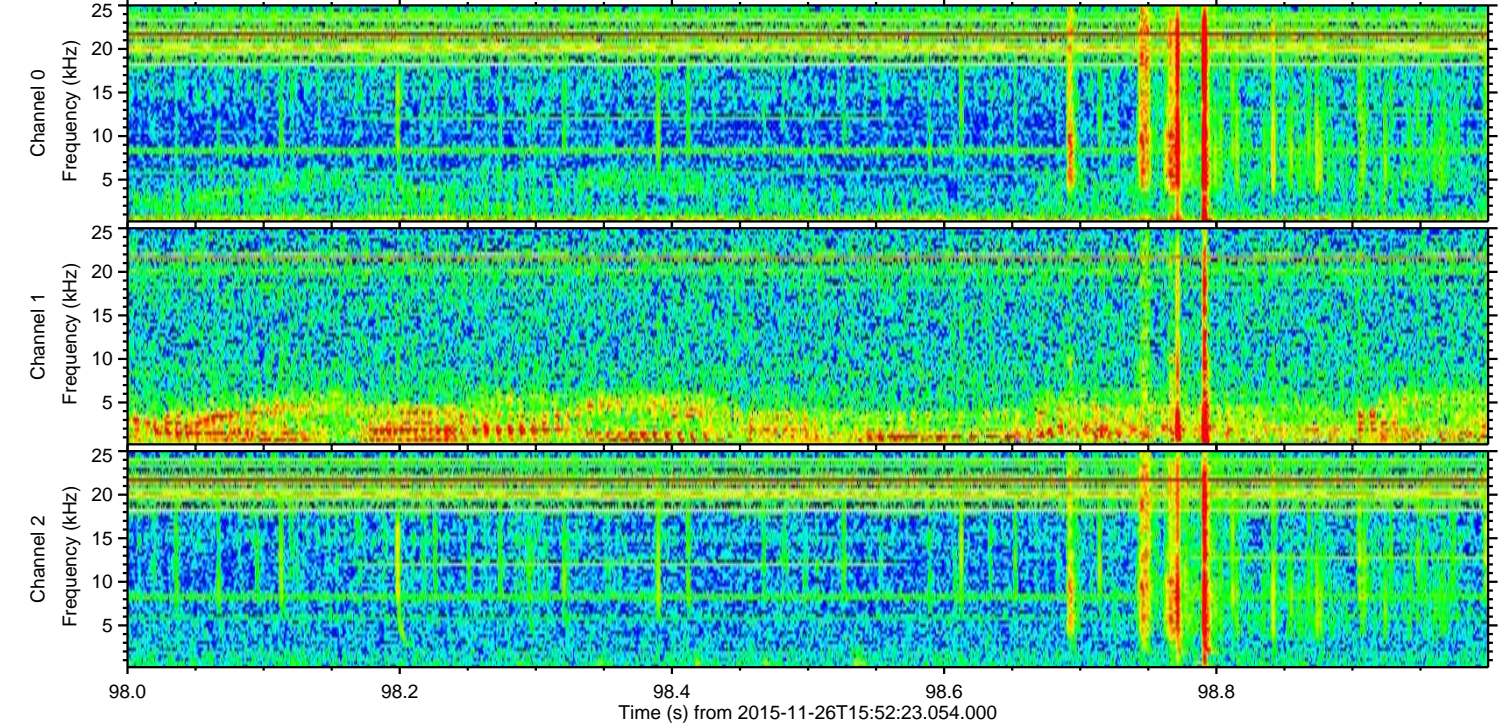
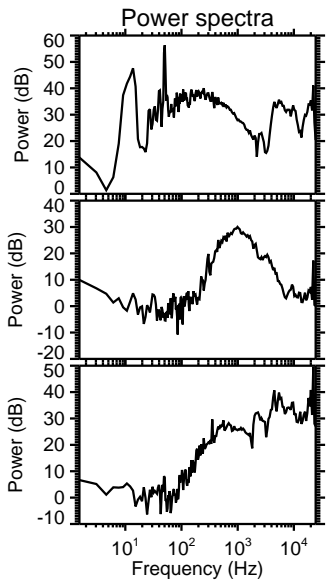
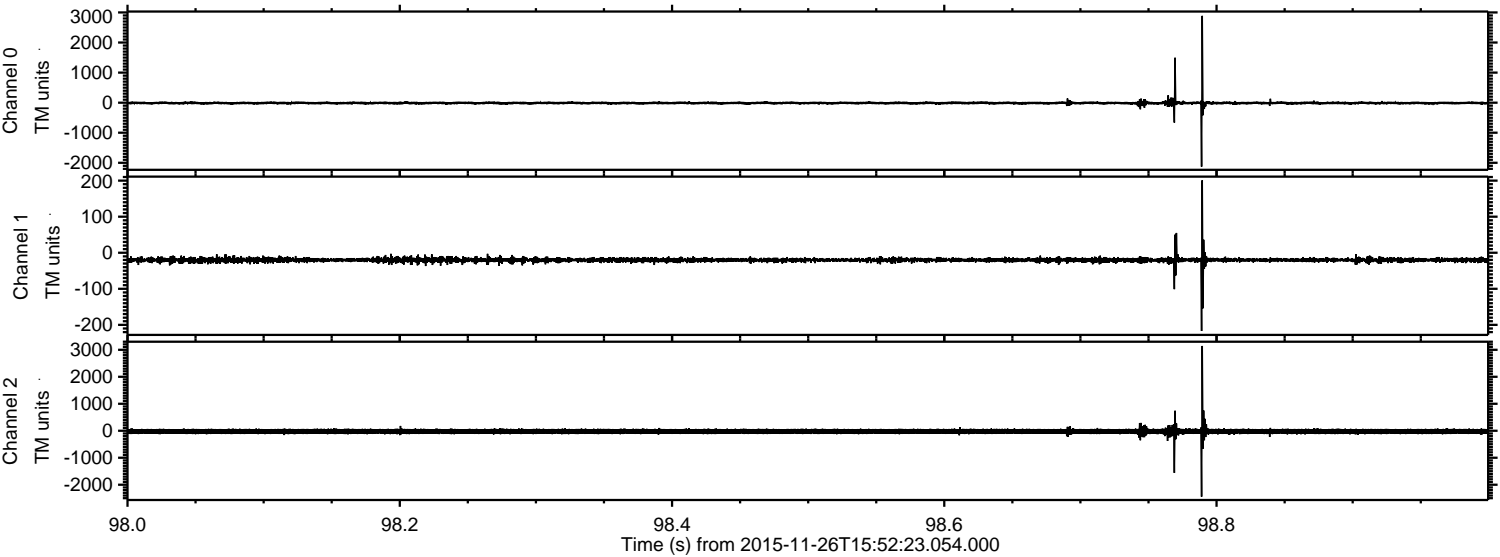

Processed Wed Dec 2 18:35:54 2015 by ELM ver.2012-10-06 from 001__elm20151126_155222__dat00.bin

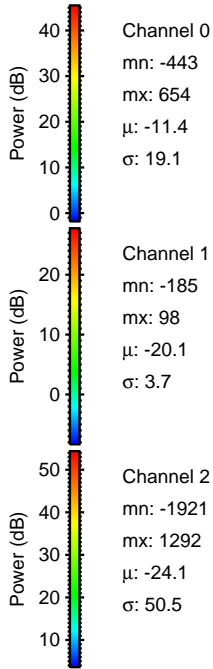
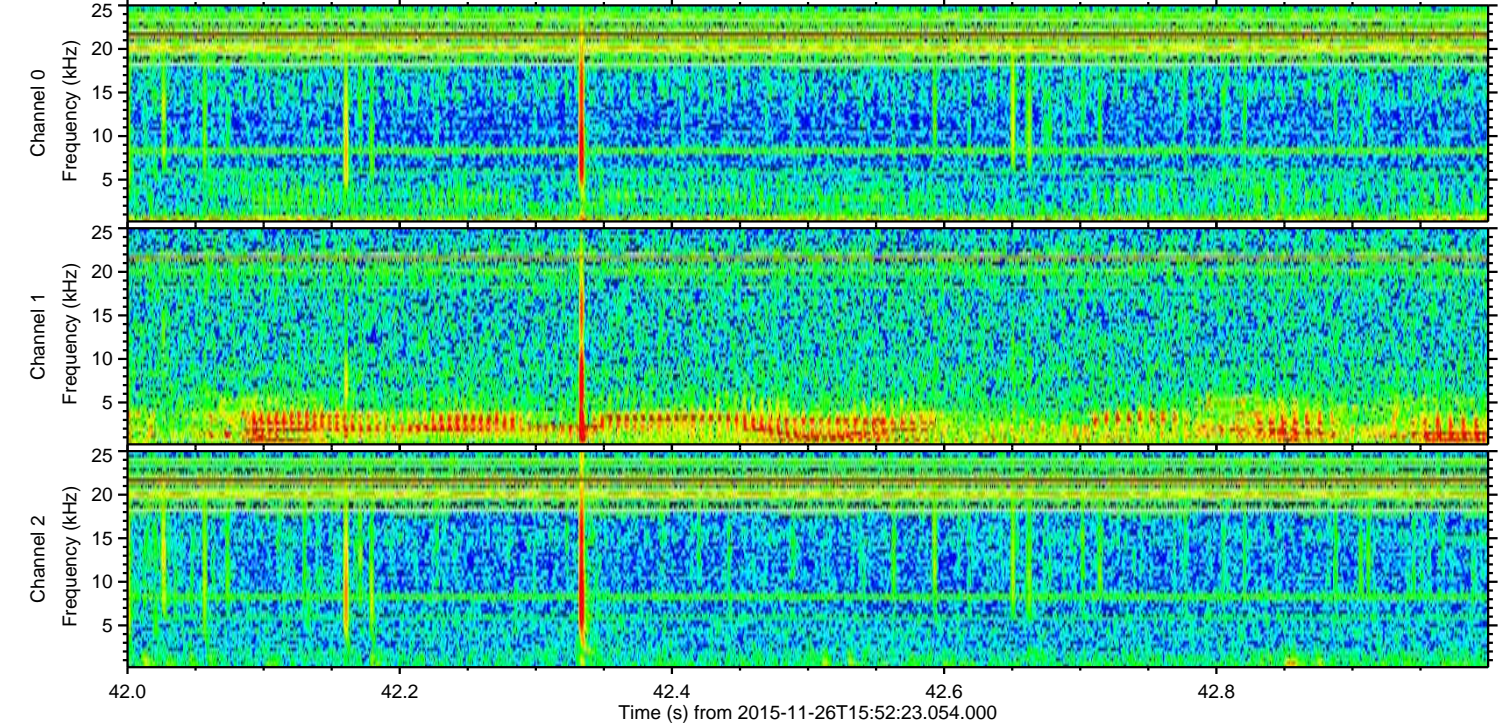
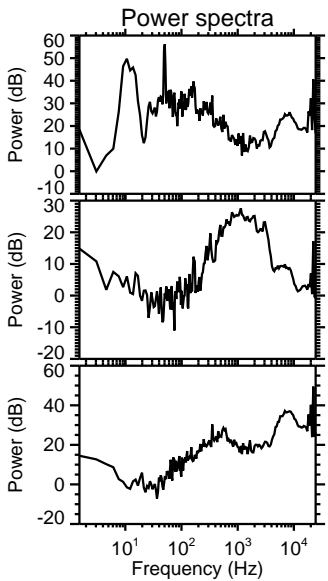
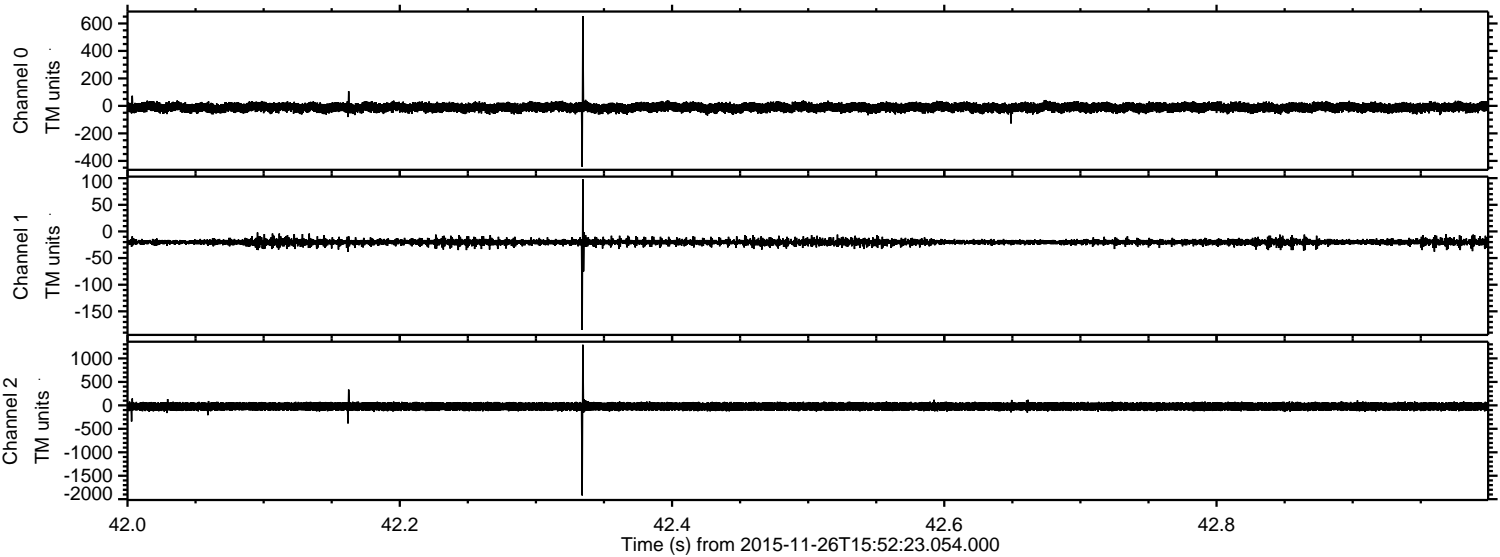

Channel 0
mn: -443
mx: 654
 μ : -11.4
 σ : 19.1

Channel 1
mn: -185
mx: 98
 μ : -20.1
 σ : 3.7

Channel 2
mn: -1921
mx: 1292
 μ : -24.1
 σ : 50.5

ELMAVAN 3D WAVEFORMS (Measured data sampled at 50 kHz) 51000 packets of 144 samples from 2015-11-26T15:52:23.054.000. Part 120/147

Processed Wed Dec 2 18:35:55 2015 by ELM ver.2012-10-06 from 001__elm20151126_155222__dat00.bin

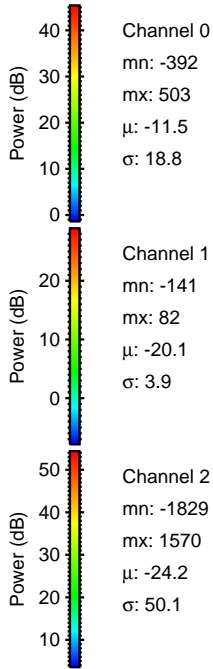
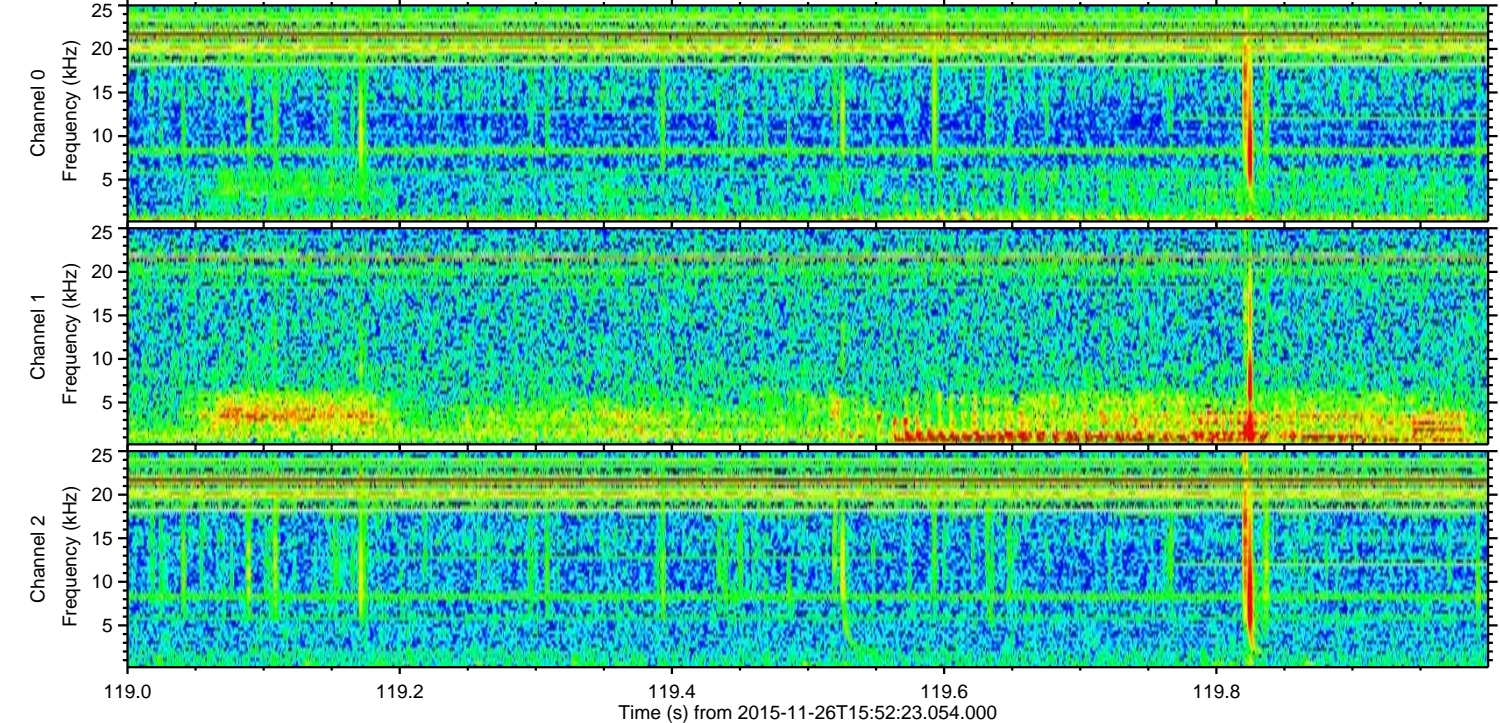
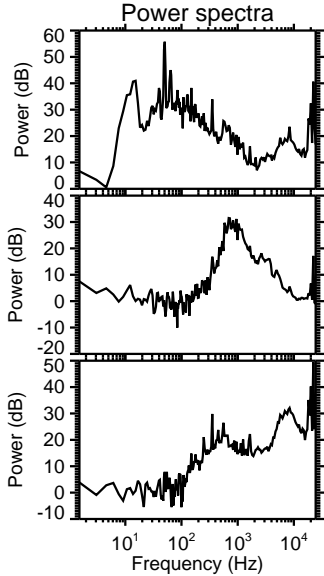
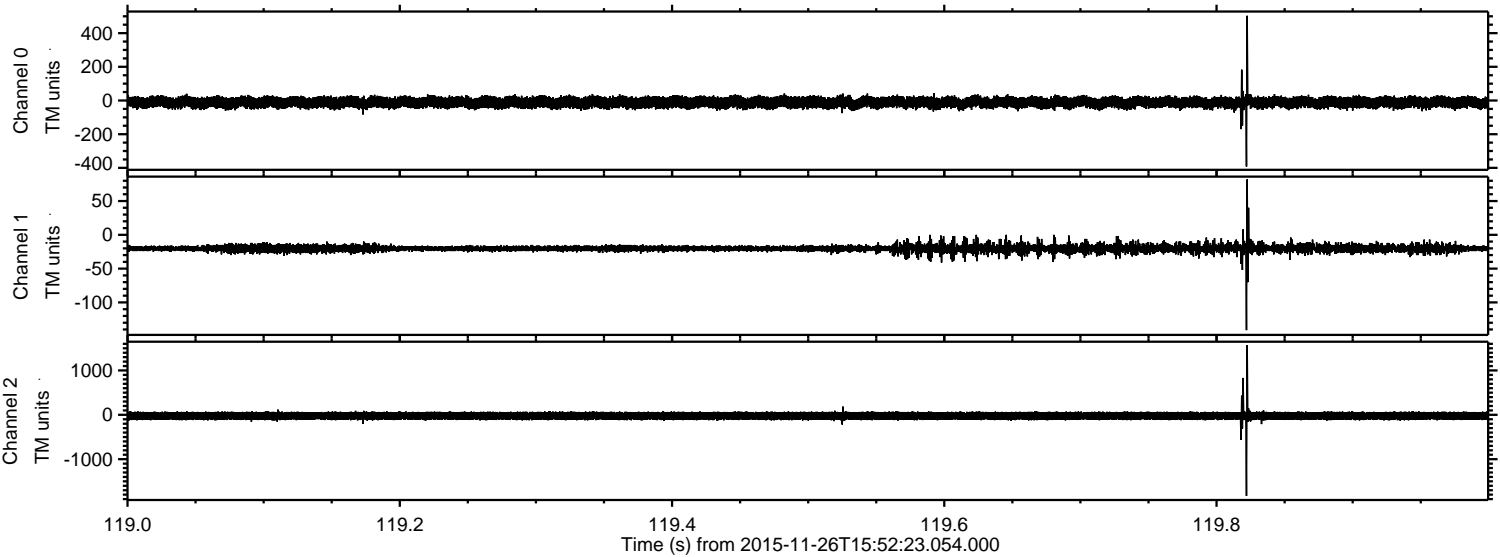

ELMAVAN 3D WAVEFORMS (Measured data sampled at 50 kHz) 51000 packets of 144 samples from 2015-11-26T15:52:23.054.000. Part 22/147

Processed Wed Dec 2 18:35:56 2015 by ELM ver.2012-10-06 from 001__elm20151126_155222__dat00.bin

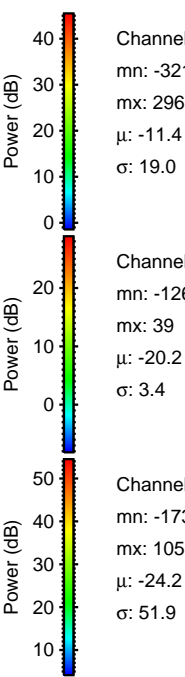
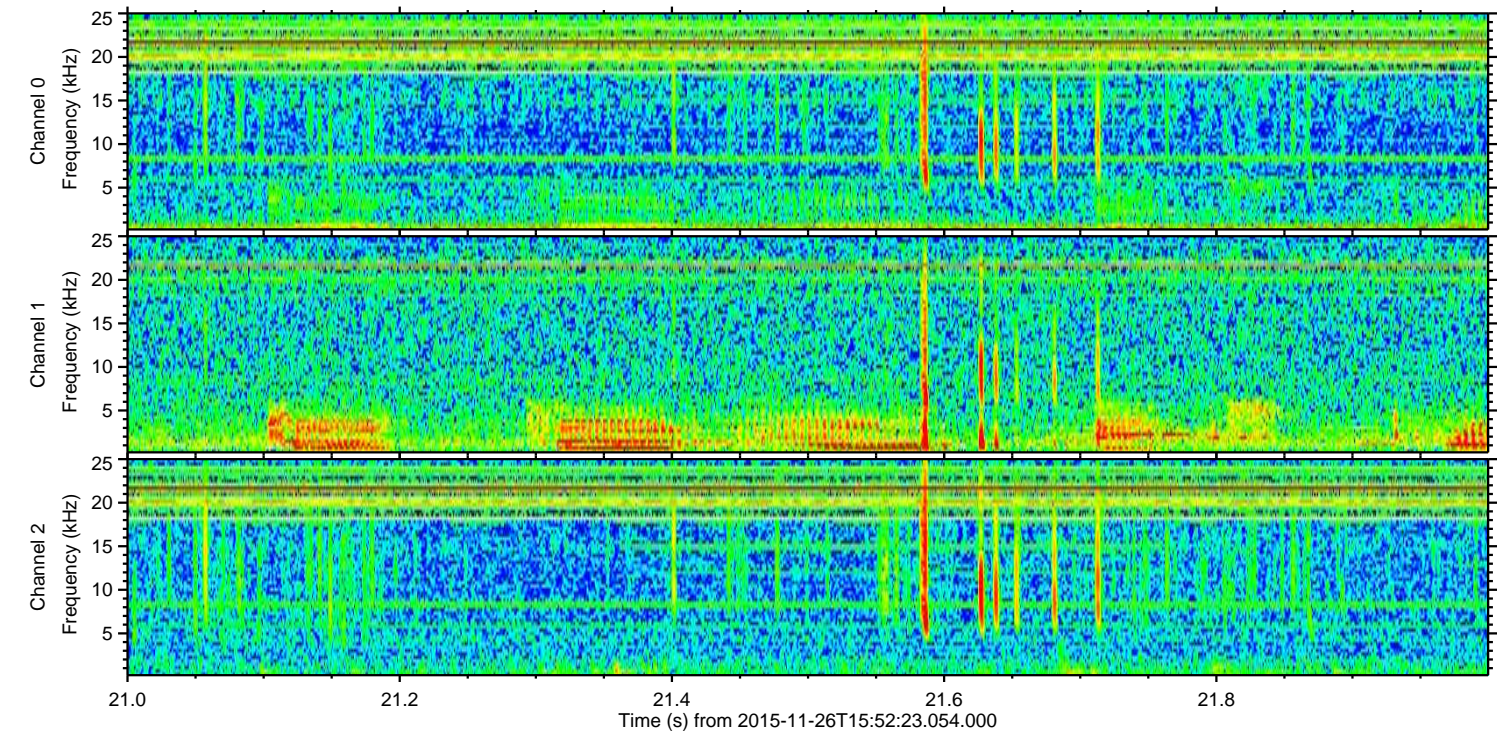
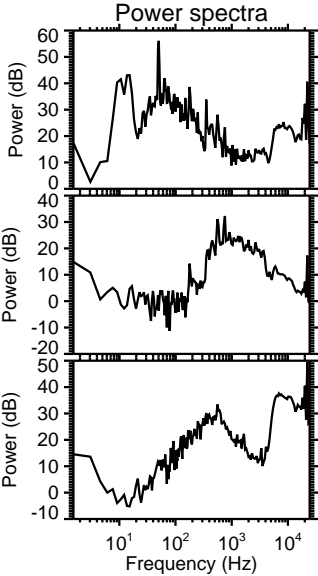
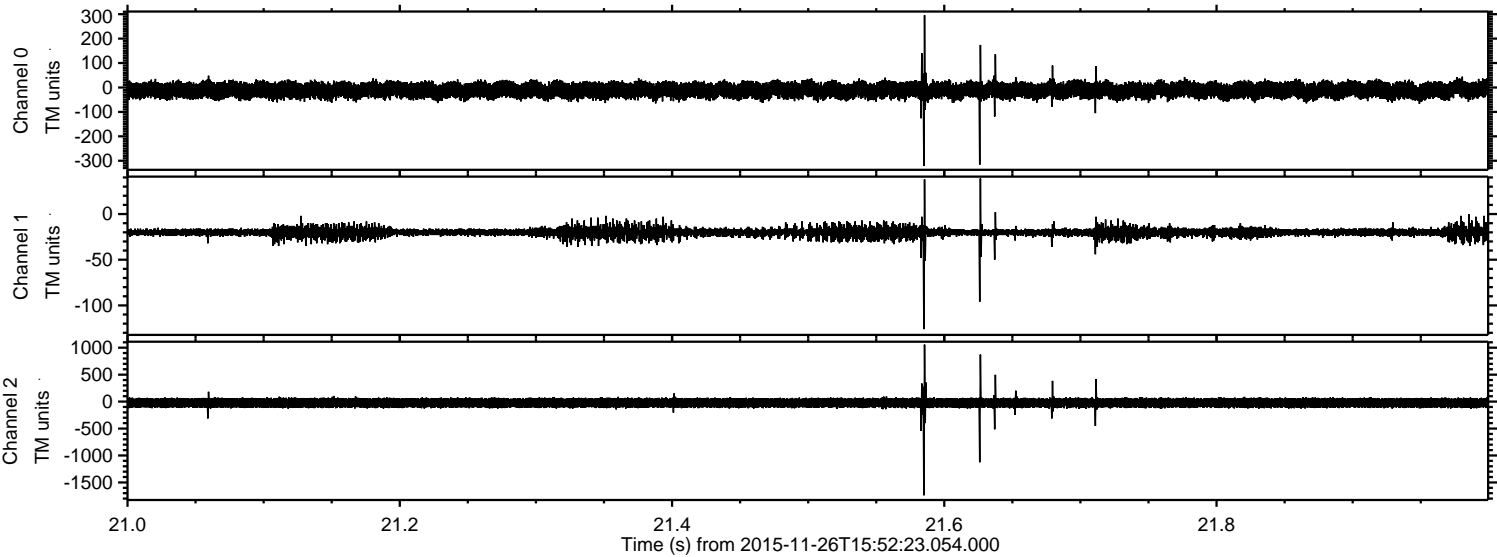

Channel 0
mn: -321
mx: 296
 μ : -11.4
 σ : 19.0

Channel 1
mn: -126
mx: 39
 μ : -20.2
 σ : 3.4

Channel 2
mn: -1739
mx: 1058
 μ : -24.2
 σ : 51.9

Processed Wed Dec 2 18:35:57 2015 by ELM ver.2012-10-06 from 001__elm20151126_155222__dat00.bin

