

ELMAVAN 3D WAVEFORMS (Measured data sampled at 50 kHz) 51000 packets of 144 samples from 2015-11-26T07:07:02.081.000.

Processed Wed Dec 2 16:29:54 2015 by ELM ver.2012-10-06 from 001__elm20151126_070701__dat00.bin

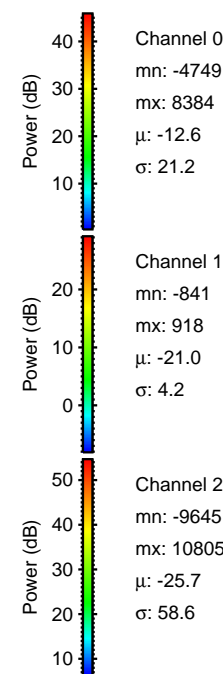

Processed Wed Dec 2 16:30:10 2015 by ELM ver.2012-10-06 from 001__elm20151126_070701__dat00.bin

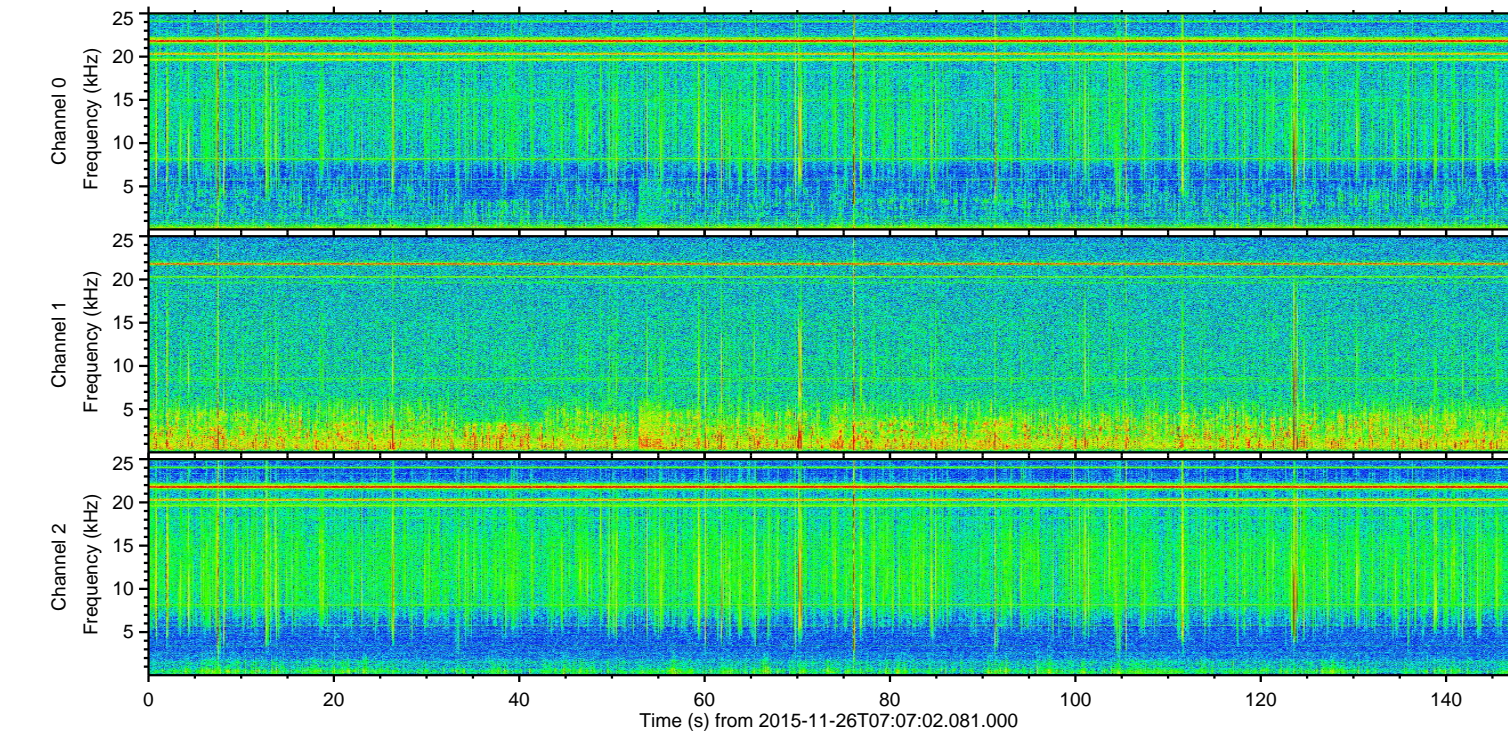
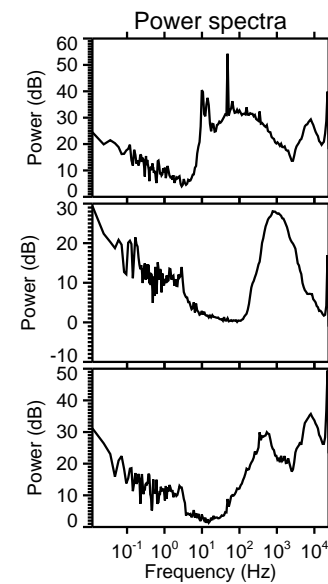
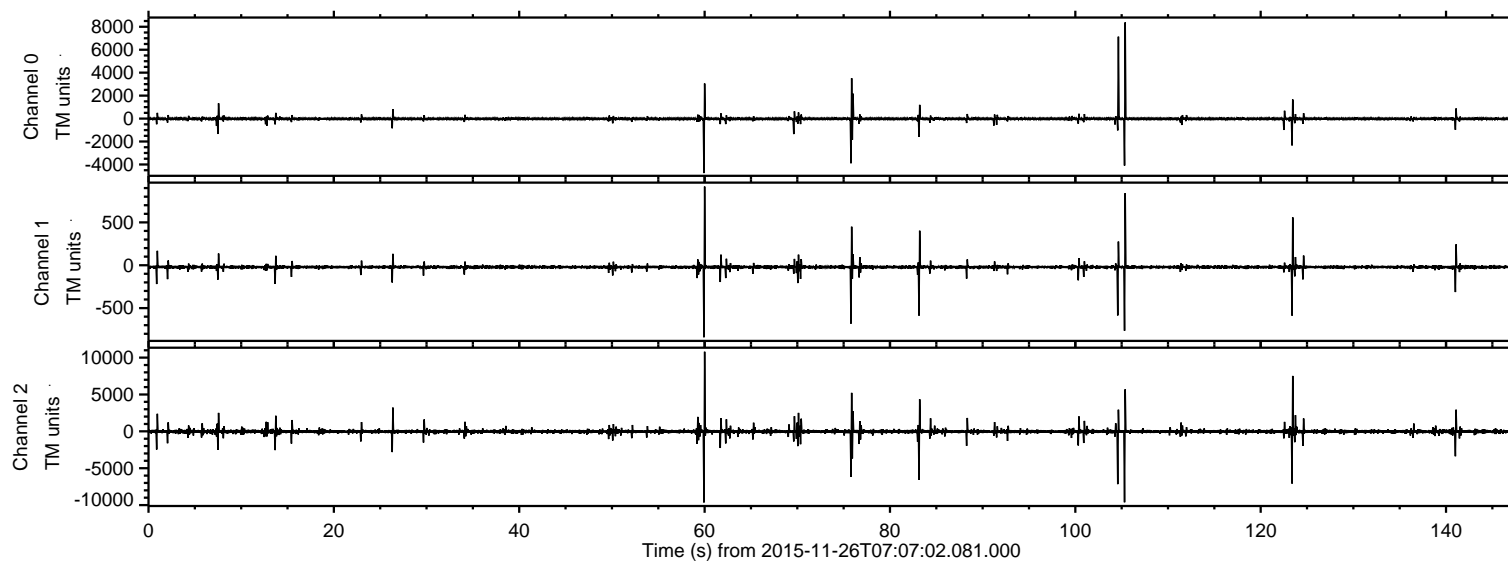
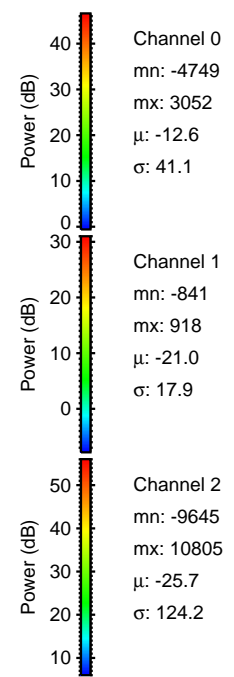
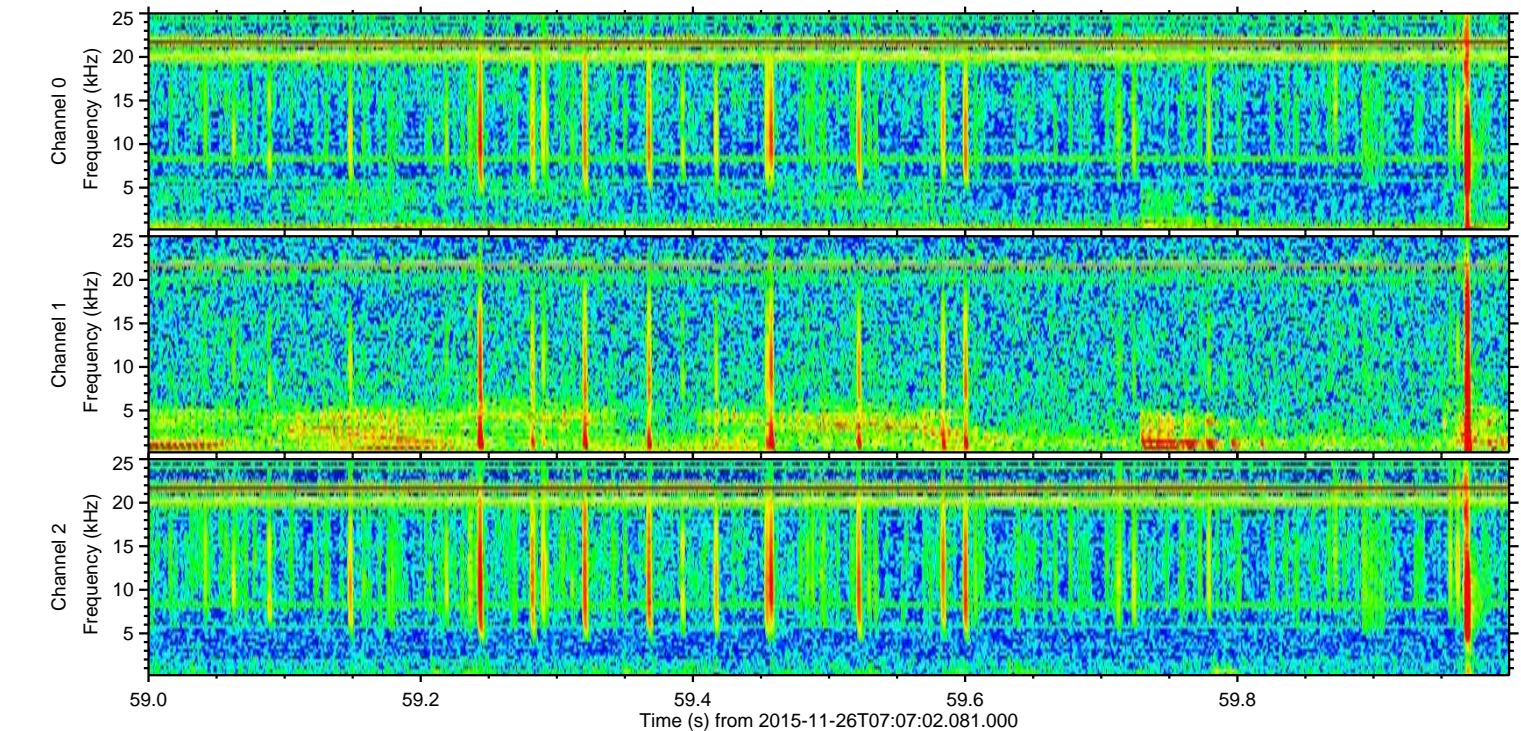
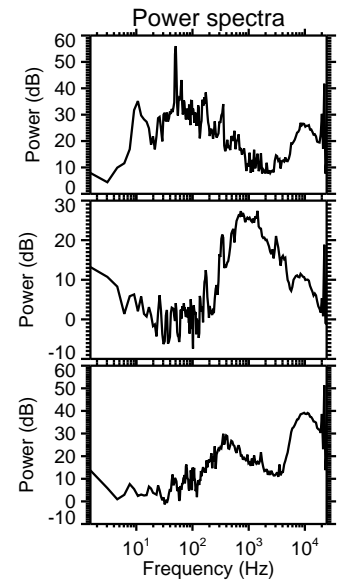
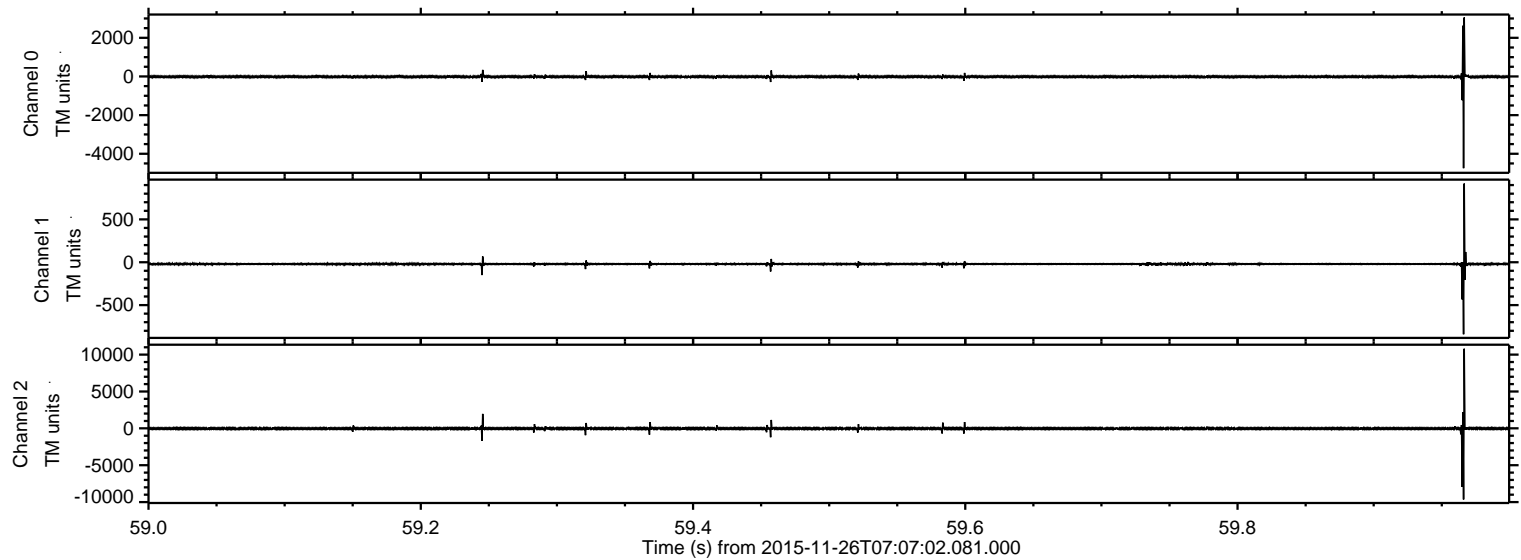

Channel 0
mn: -47.49
mx: 30.52
 μ : -12.6
 σ : 41.1

Channel 1
mn: -8.41
mx: 9.18
 μ : -21.0
 σ : 17.9

Channel 2
mn: -9.645
mx: 10.805
 μ : -25.7
 σ : 124.2

ELMAVAN 3D WAVEFORMS (Measured data sampled at 50 kHz) 51000 packets of 144 samples from 2015-11-26T07:07:02.081.000. Part 106/147

Processed Wed Dec 2 16:30:11 2015 by ELM ver.2012-10-06 from 001__elm20151126_070701__dat00.bin

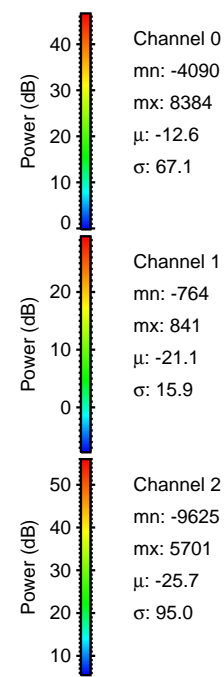
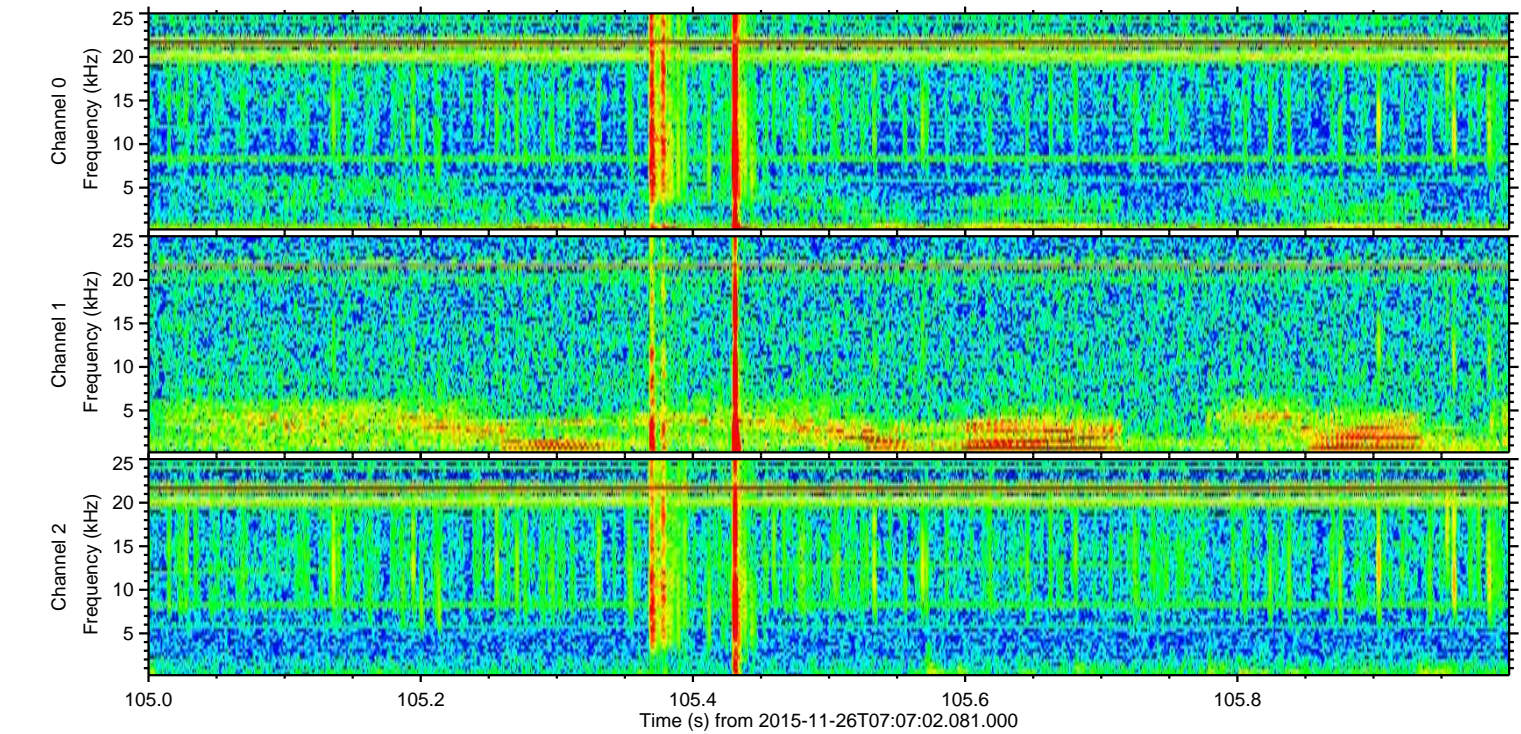
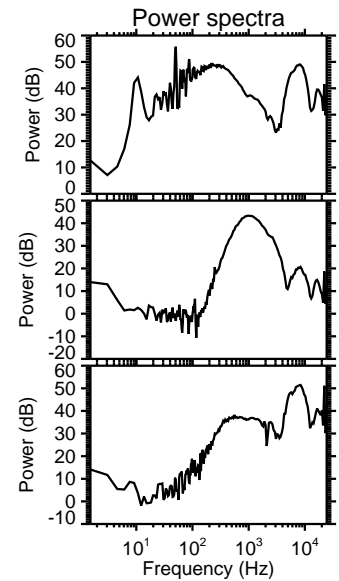
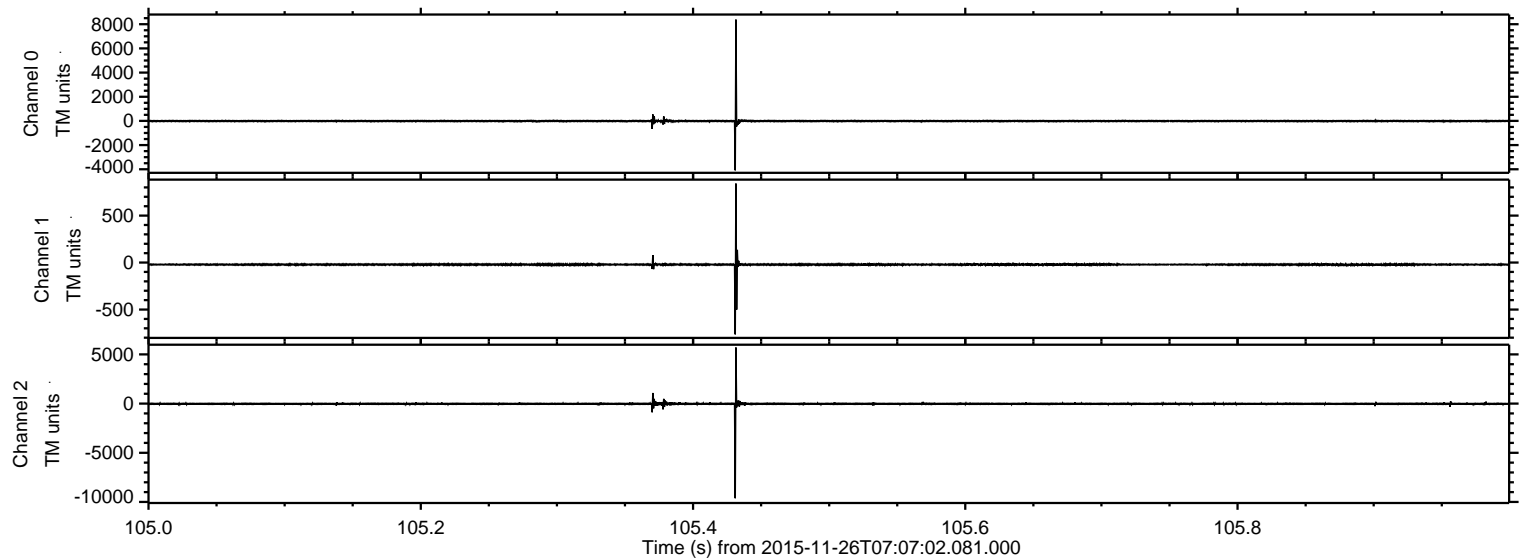

Channel 0
mn: -4090
mx: 8384
 μ : -12.6
 σ : 67.1

Channel 1
mn: -764
mx: 841
 μ : -21.1
 σ : 15.9

Channel 2
mn: -9625
mx: 5701
 μ : -25.7
 σ : 95.0

ELMAVAN 3D WAVEFORMS (Measured data sampled at 50 kHz) 51000 packets of 144 samples from 2015-11-26T07:07:02.081.000. Part 124/147

Processed Wed Dec 2 16:30:12 2015 by ELM ver.2012-10-06 from 001__elm20151126_070701__dat00.bin

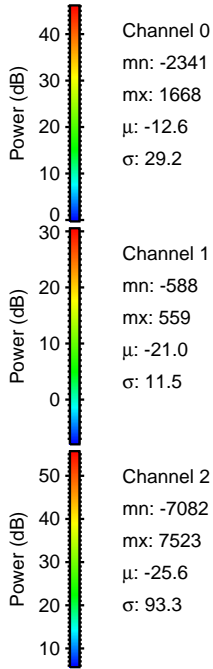
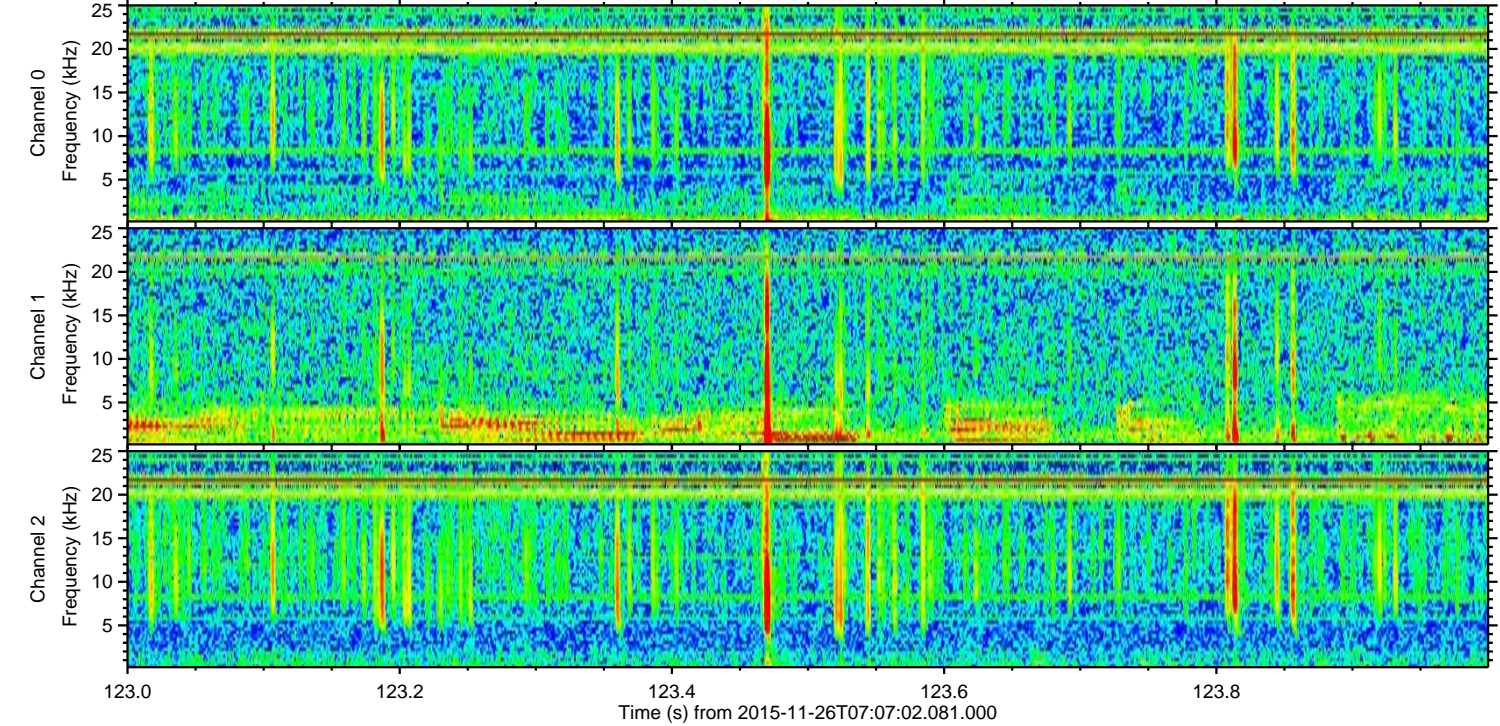
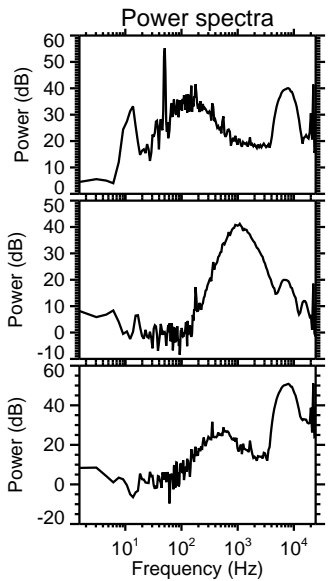
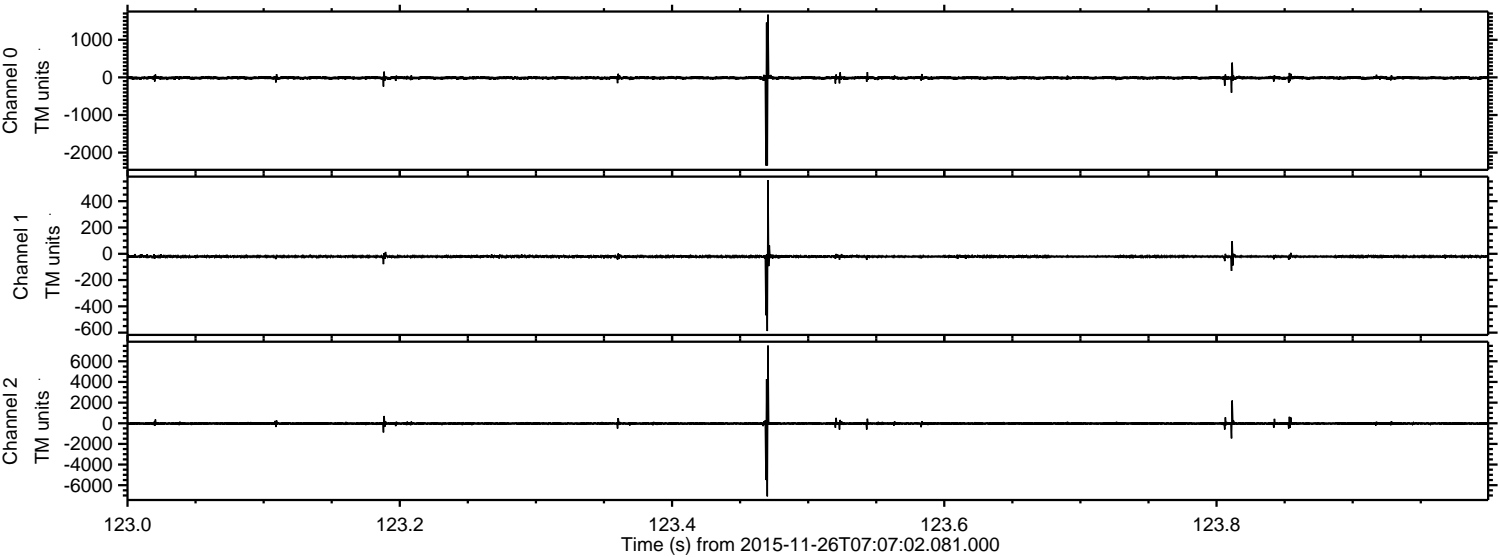

Channel 0
mn: -2341
mx: 1668
 μ : -12.6
 σ : 29.2

Channel 1
mn: -588
mx: 559
 μ : -21.0
 σ : 11.5

Channel 2
mn: -7082
mx: 7523
 μ : -25.6
 σ : 93.3

Processed Wed Dec 2 16:30:13 2015 by ELM ver.2012-10-06 from 001__elm20151126_070701__dat00.bin

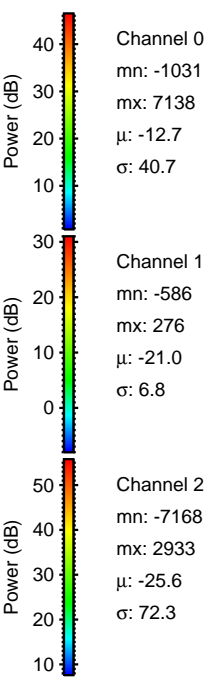
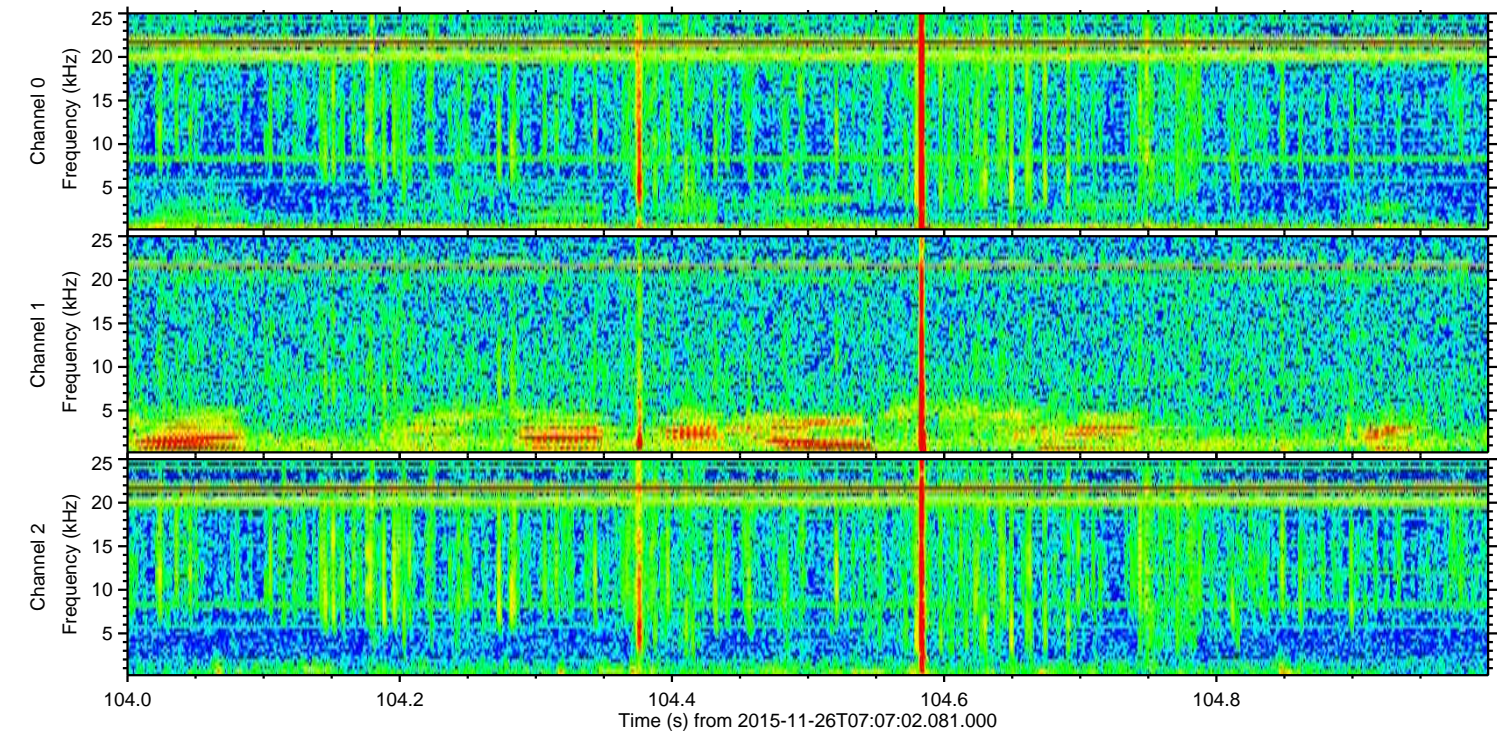
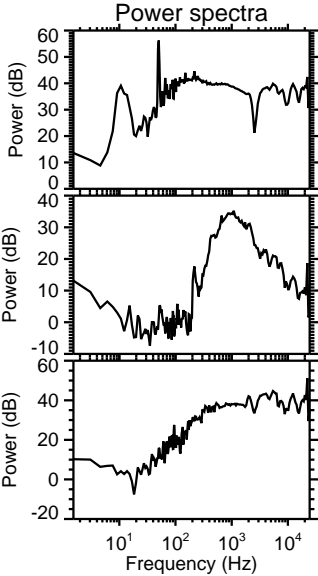
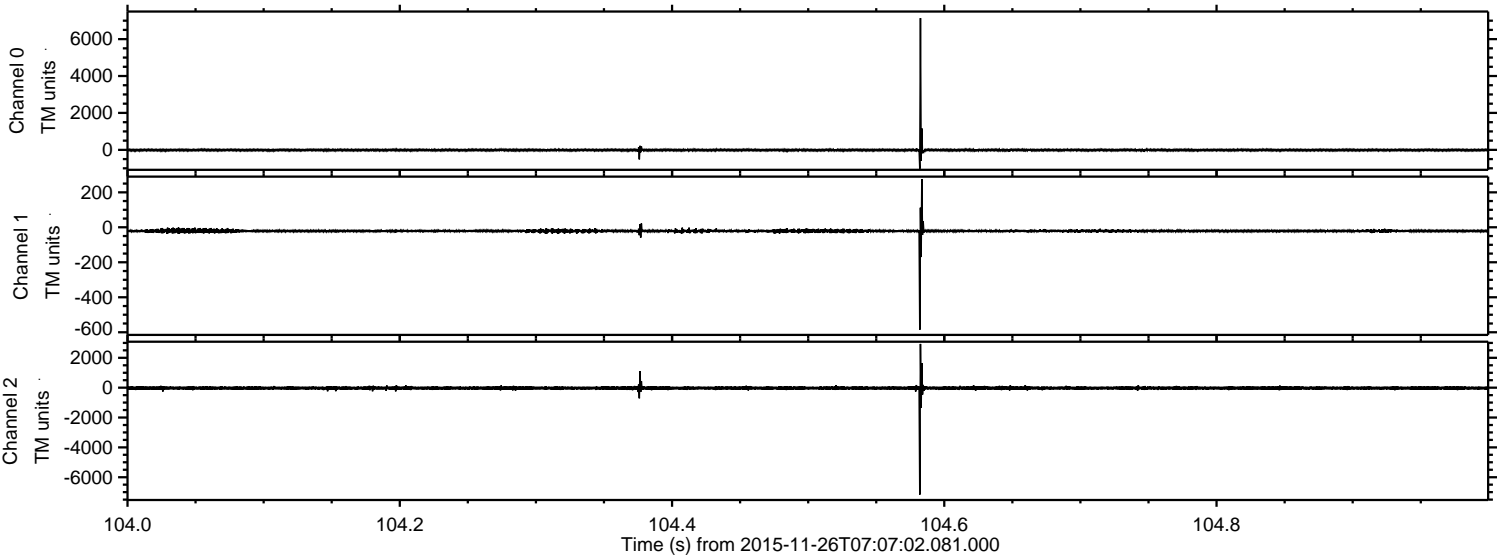

Processed Wed Dec 2 16:30:14 2015 by ELM ver.2012-10-06 from 001__elm20151126_070701__dat00.bin

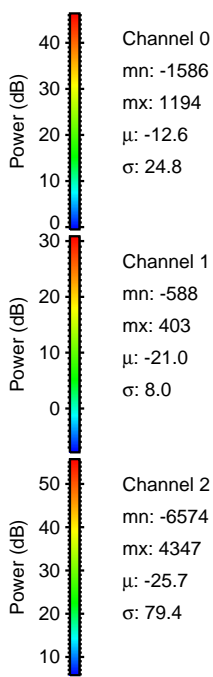
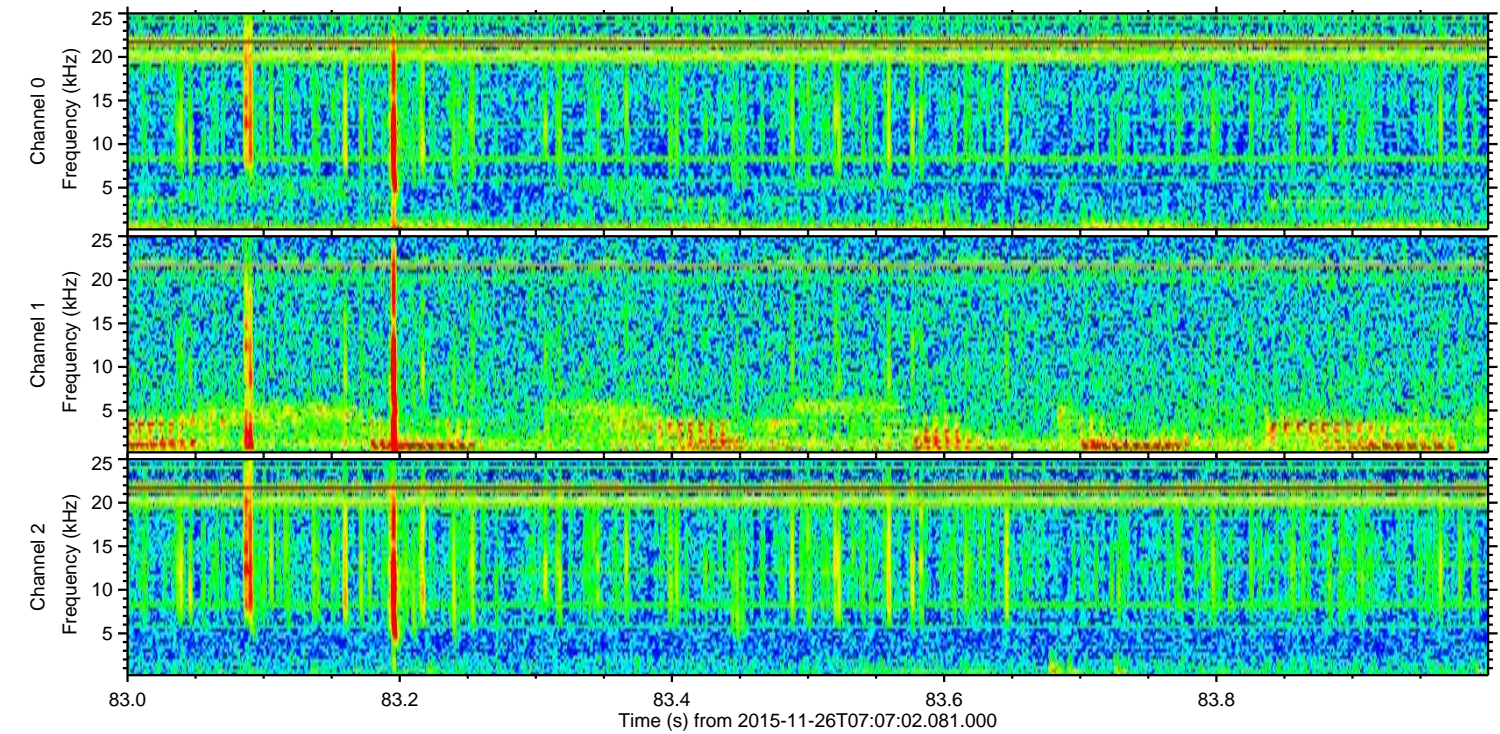
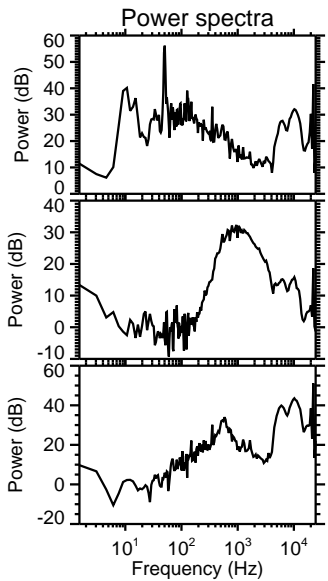
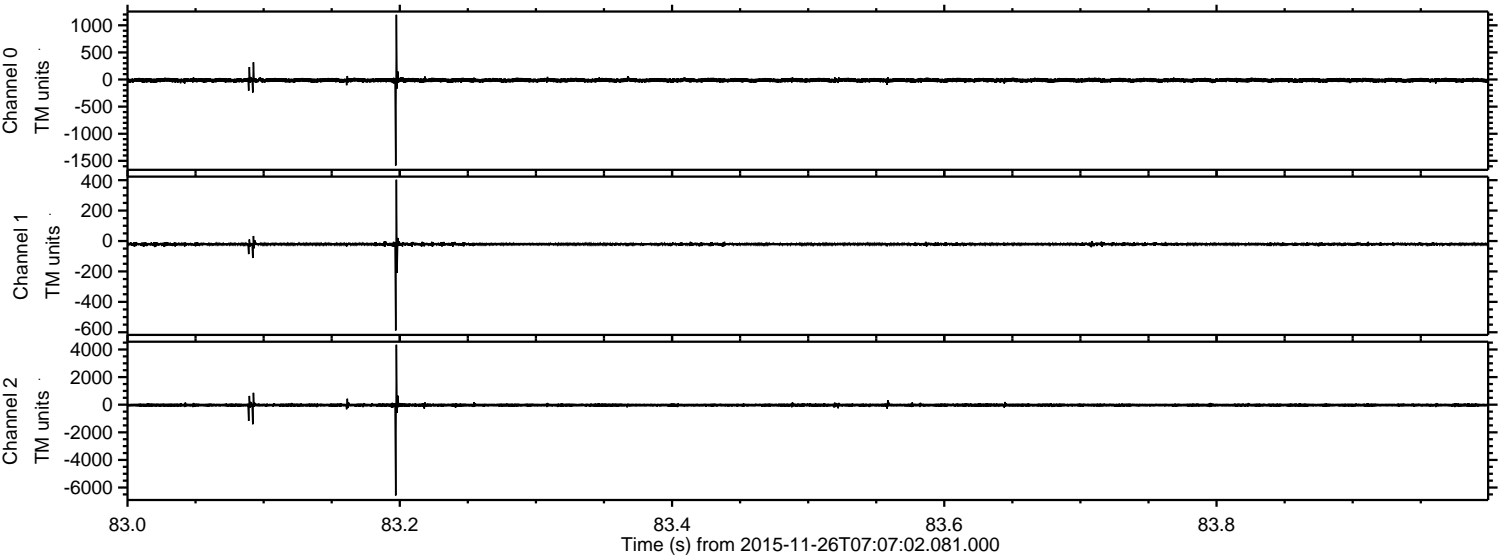

ELMAVAN 3D WAVEFORMS (Measured data sampled at 50 kHz) 51000 packets of 144 samples from 2015-11-26T07:07:02.081.000. Part 76/147

Processed Wed Dec 2 16:30:15 2015 by ELM ver.2012-10-06 from 001__elm20151126_070701__dat00.bin

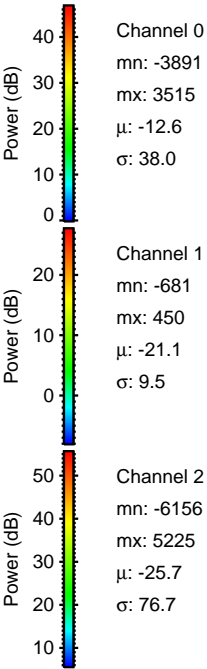
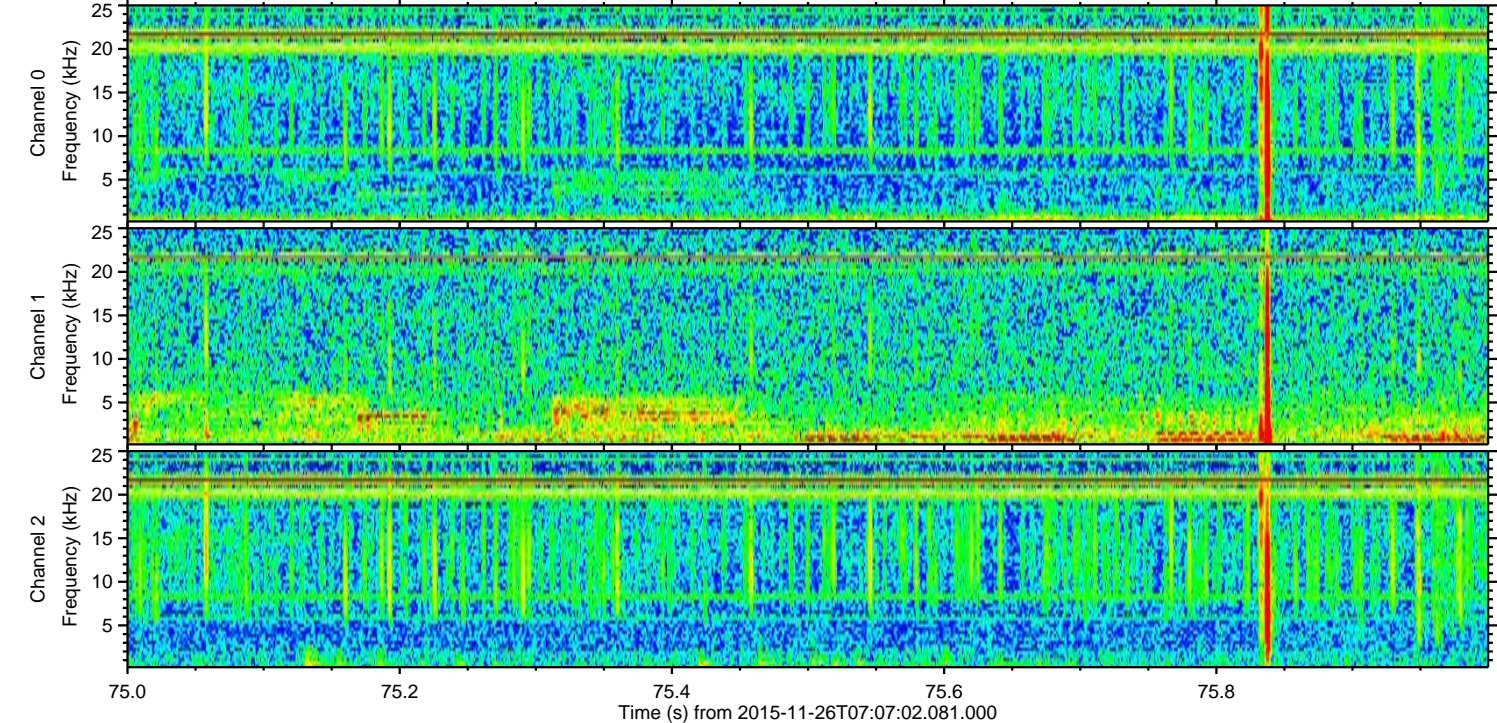
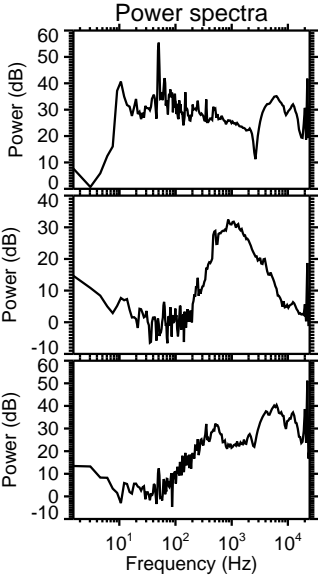
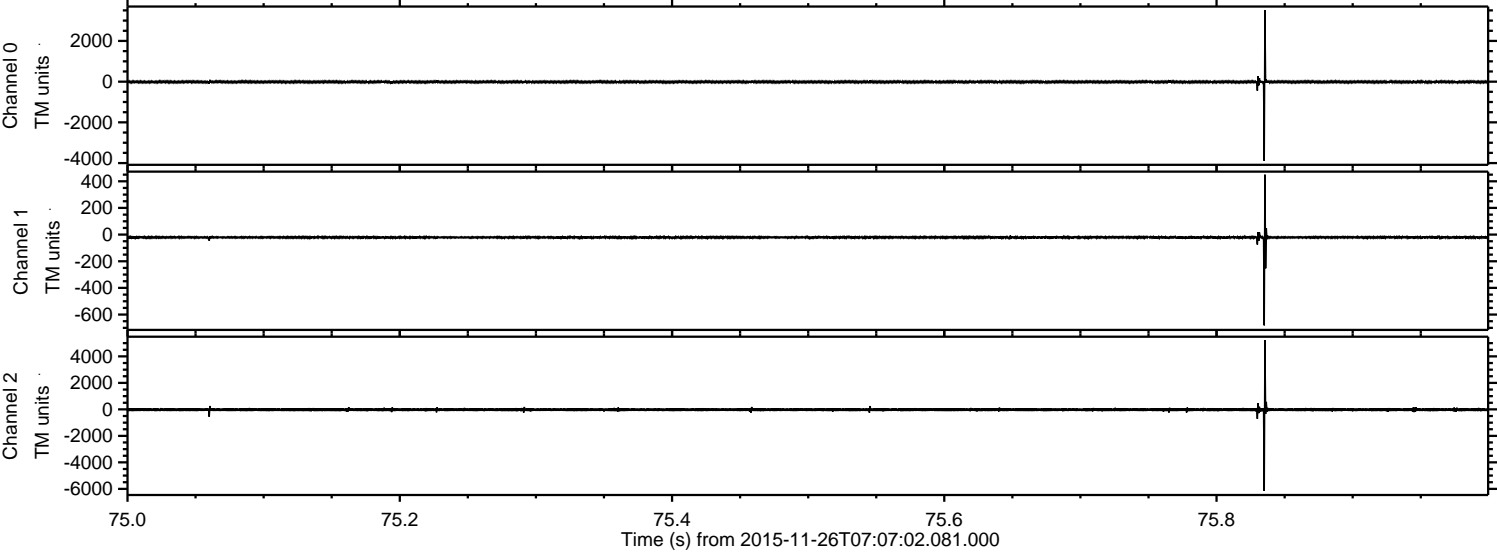

Channel 0
mn: -3891
mx: 3515
 μ : -12.6
 σ : 38.0

Channel 1
mn: -681
mx: 450
 μ : -21.1
 σ : 9.5

Channel 2
mn: -6156
mx: 5225
 μ : -25.7
 σ : 76.7

ELMAVAN 3D WAVEFORMS (Measured data sampled at 50 kHz) 51000 packets of 144 samples from 2015-11-26T07:07:02.081.000. Part 77/147

Processed Wed Dec 2 16:30:16 2015 by ELM ver.2012-10-06 from 001__elm20151126_070701__dat00.bin

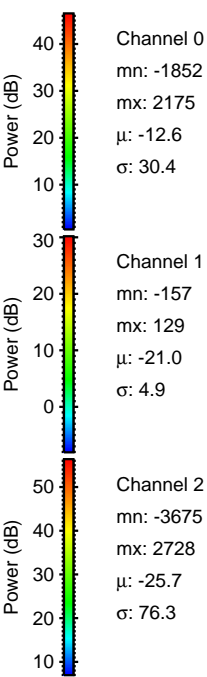
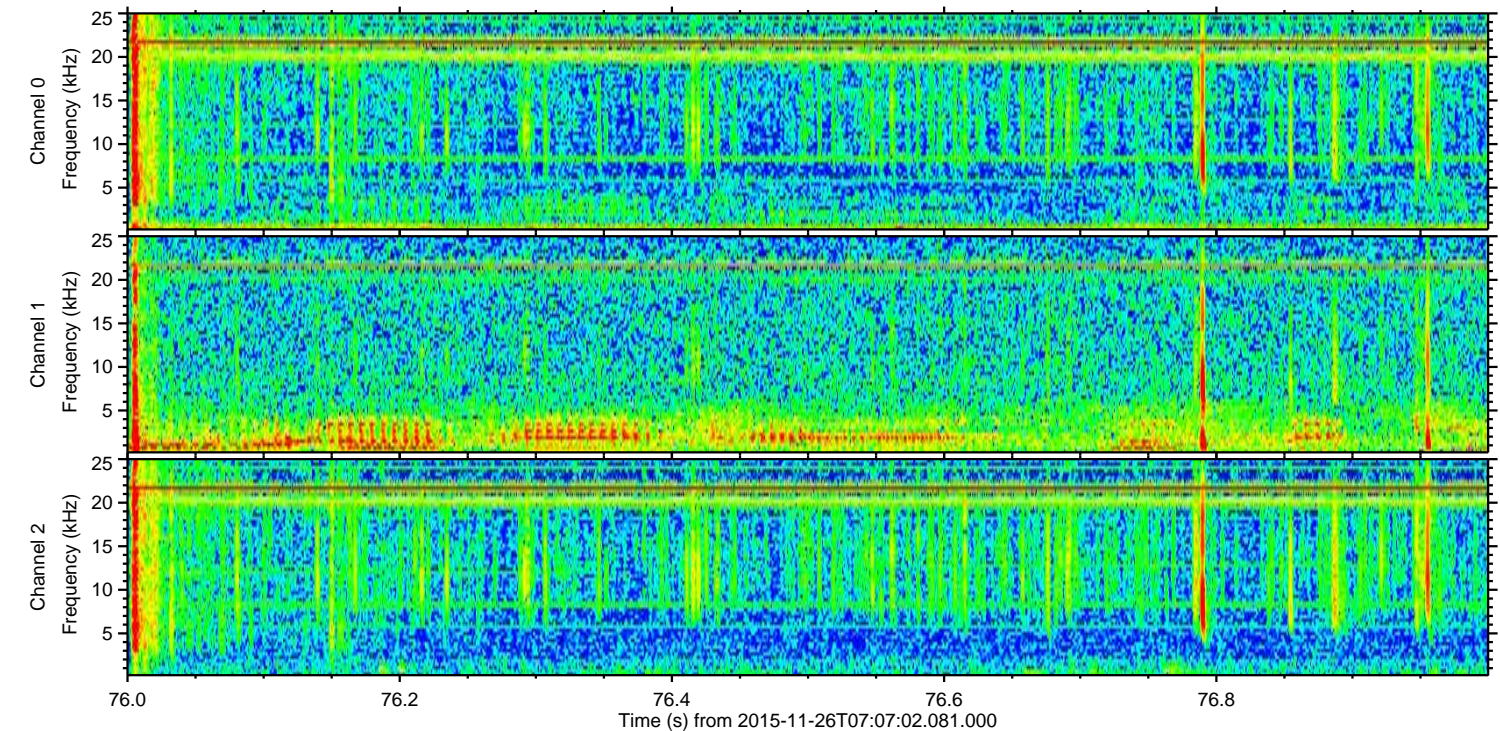
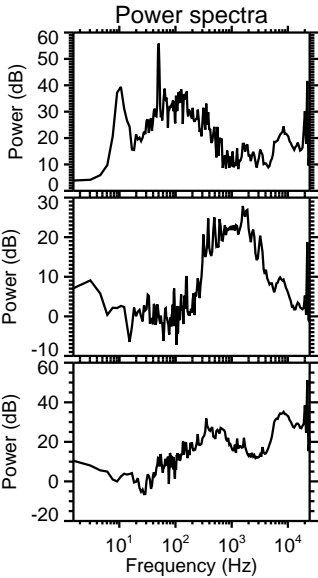
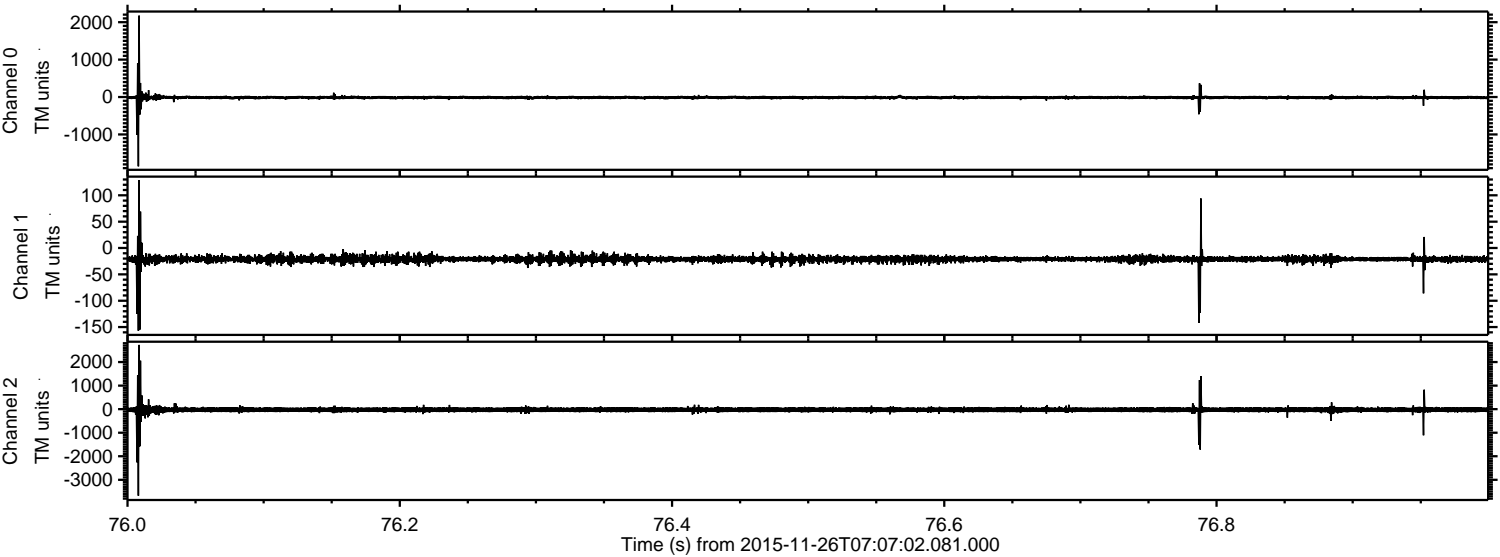

ELMAVAN 3D WAVEFORMS (Measured data sampled at 50 kHz) 51000 packets of 144 samples from 2015-11-26T07:07:02.081.000. Part 142/147

Processed Wed Dec 2 16:30:17 2015 by ELM ver.2012-10-06 from 001__elm20151126_070701__dat00.bin

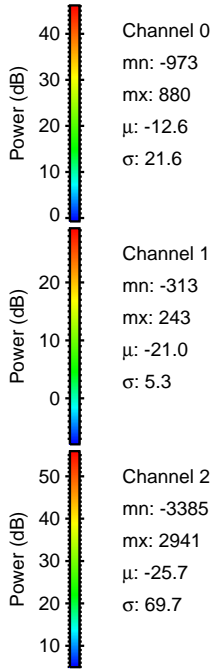
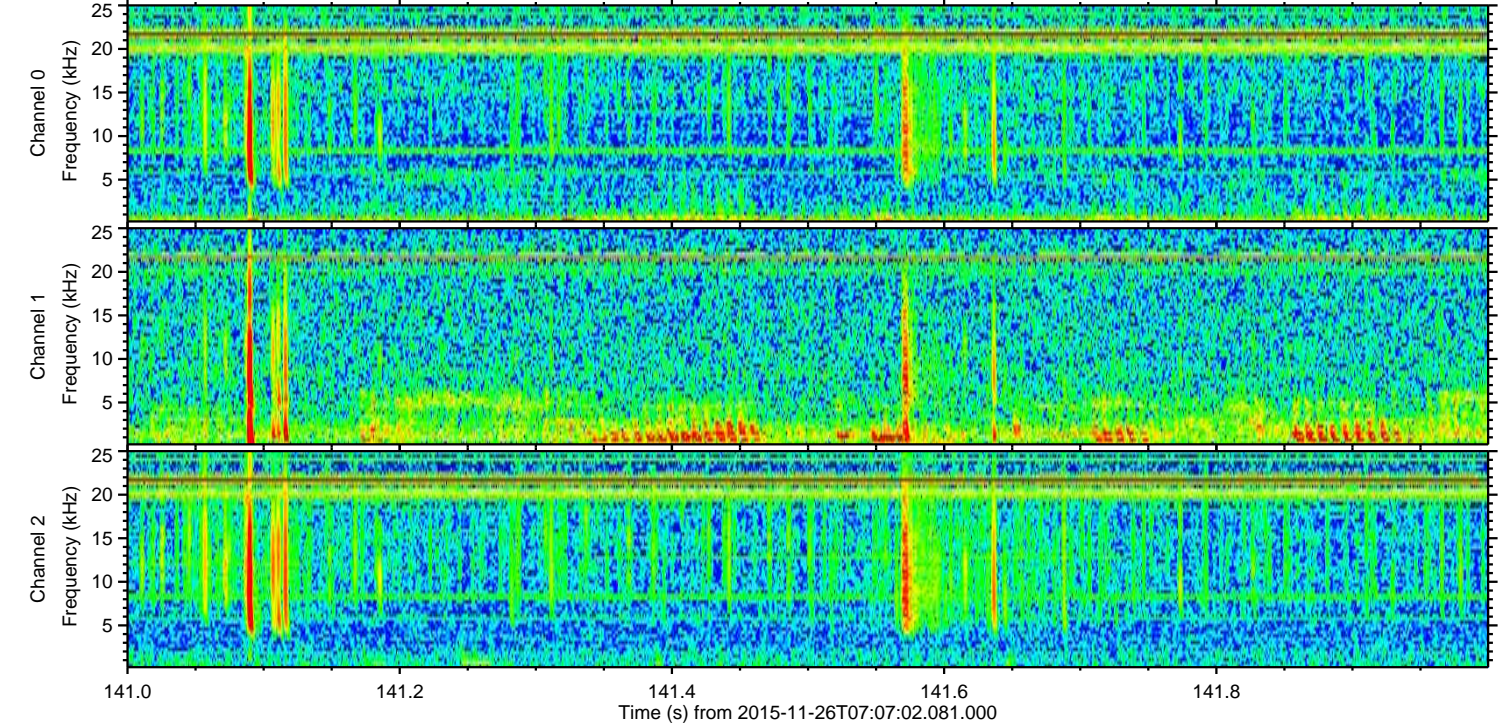
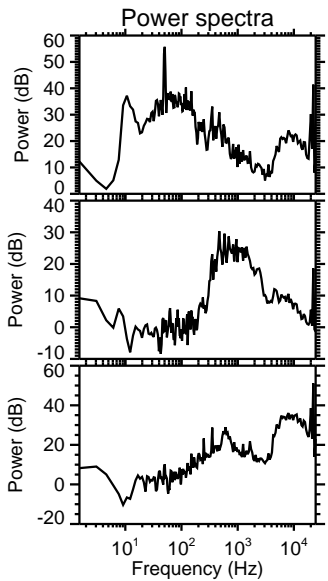
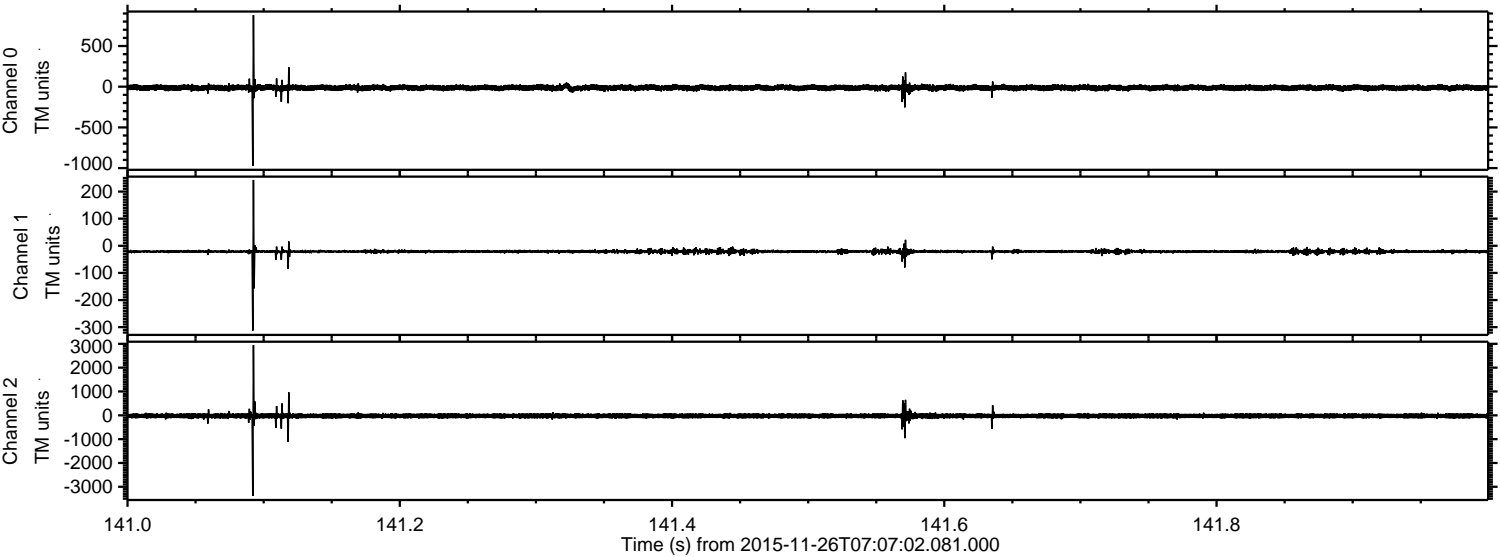

ELMAVAN 3D WAVEFORMS (Measured data sampled at 50 kHz) 51000 packets of 144 samples from 2015-11-26T07:07:02.081.000. Part 27/147

Processed Wed Dec 2 16:30:18 2015 by ELM ver.2012-10-06 from 001__elm20151126_070701__dat00.bin

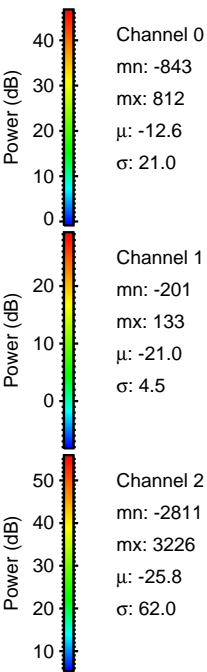
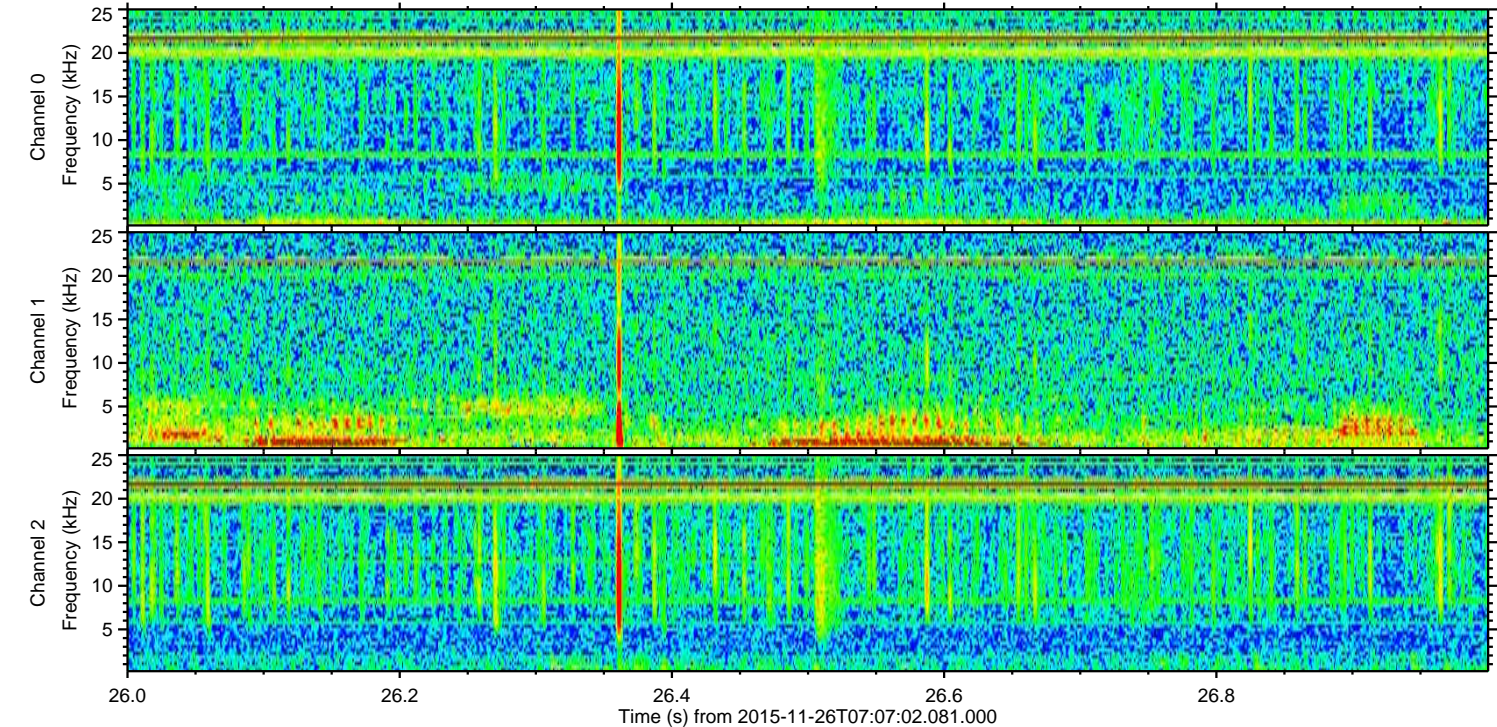
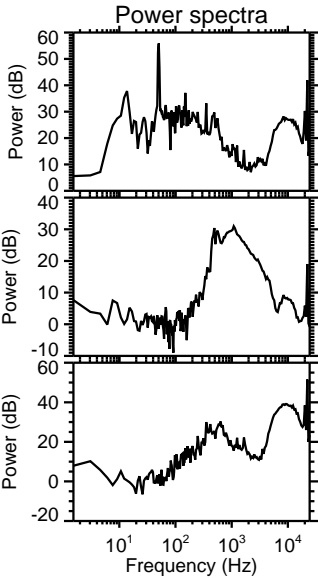
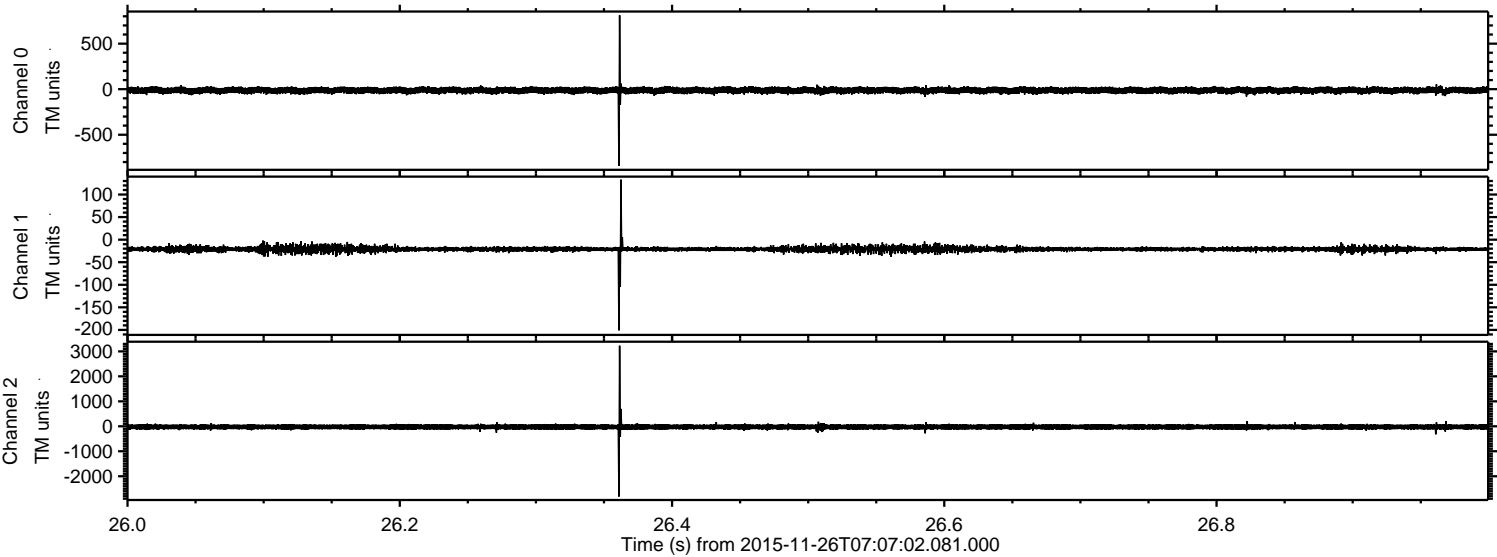

ELMAVAN 3D WAVEFORMS (Measured data sampled at 50 kHz) 51000 packets of 144 samples from 2015-11-26T07:07:02.081.000. Part 143/147

