

ELMAVAN 3D WAVEFORMS (Measured data sampled at 50 kHz) 51000 packets of 144 samples from 2015-11-25T16:06:26.352.999.

Processed Wed Dec 2 12:32:24 2015 by ELM ver.2012-10-06 from 001__elm20151125_160625__dat00.bin

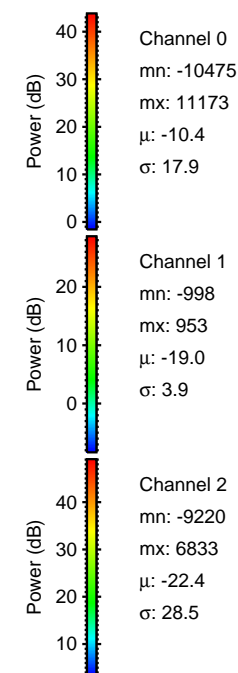
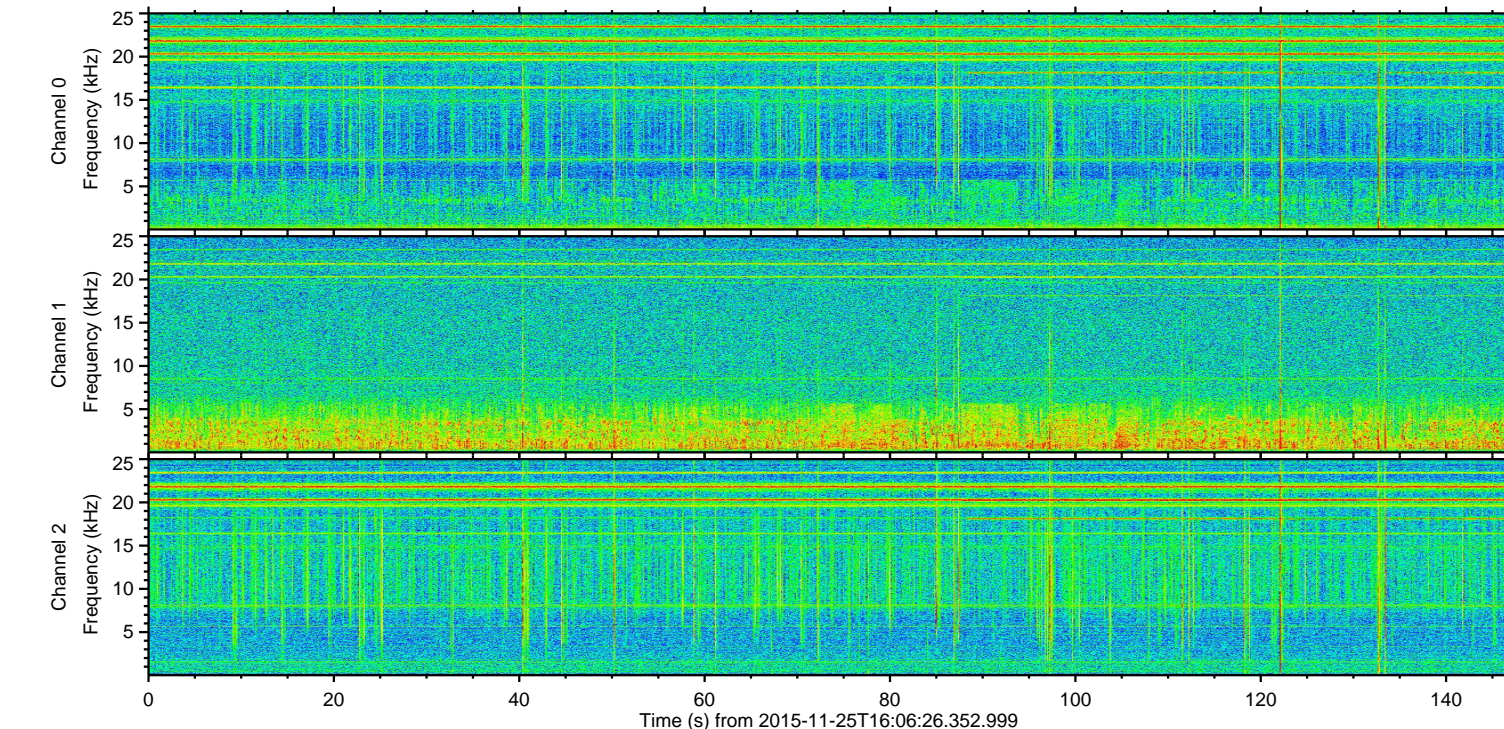
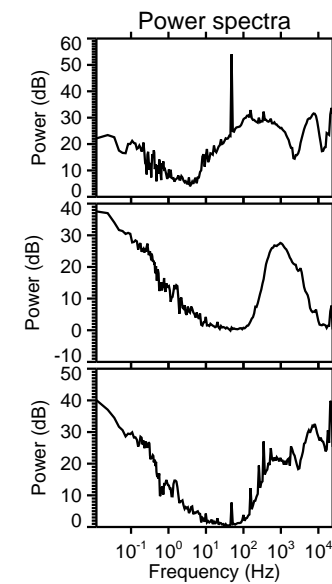
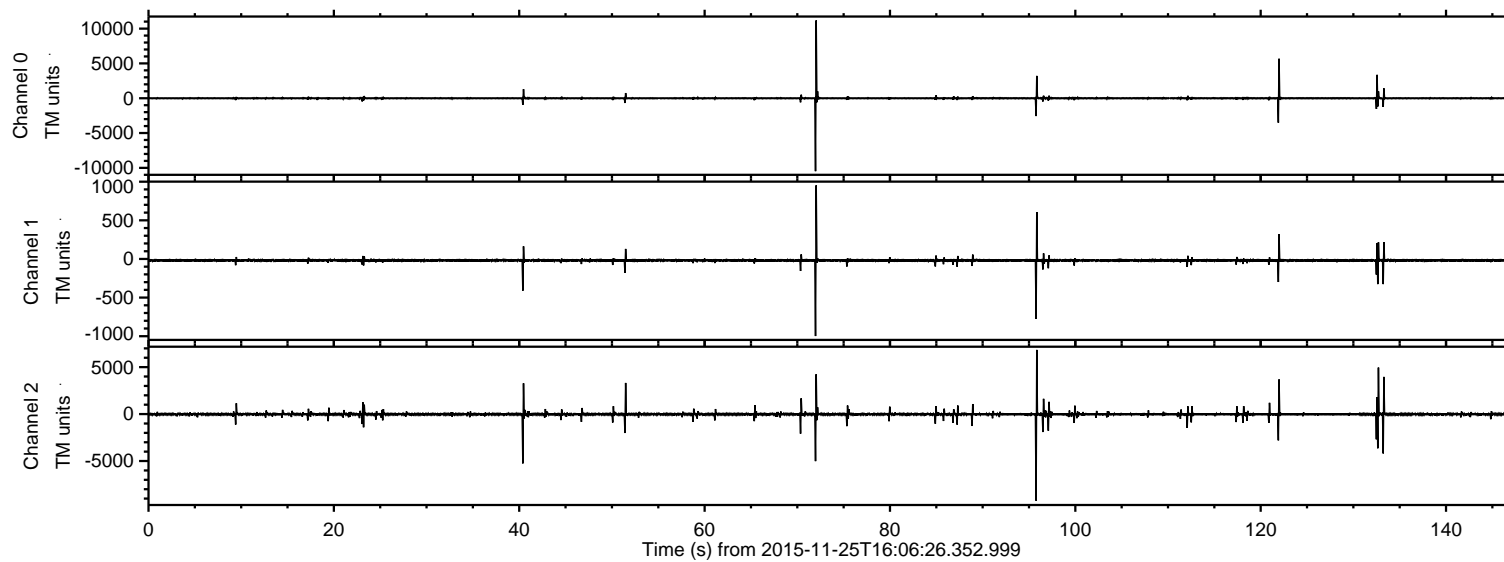

ELMAVAN 3D WAVEFORMS (Measured data sampled at 50 kHz) 51000 packets of 144 samples from 2015-11-25T16:06:26.352.999. Part 73/147

Processed Wed Dec 2 12:32:35 2015 by ELM ver.2012-10-06 from 001__elm20151125_160625__dat00.bin

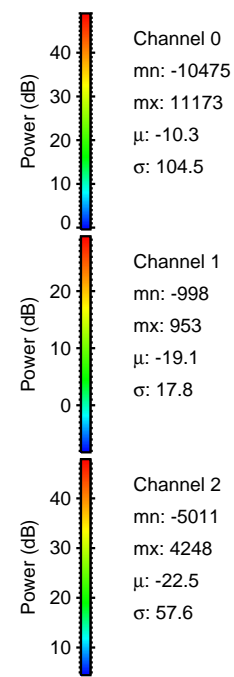
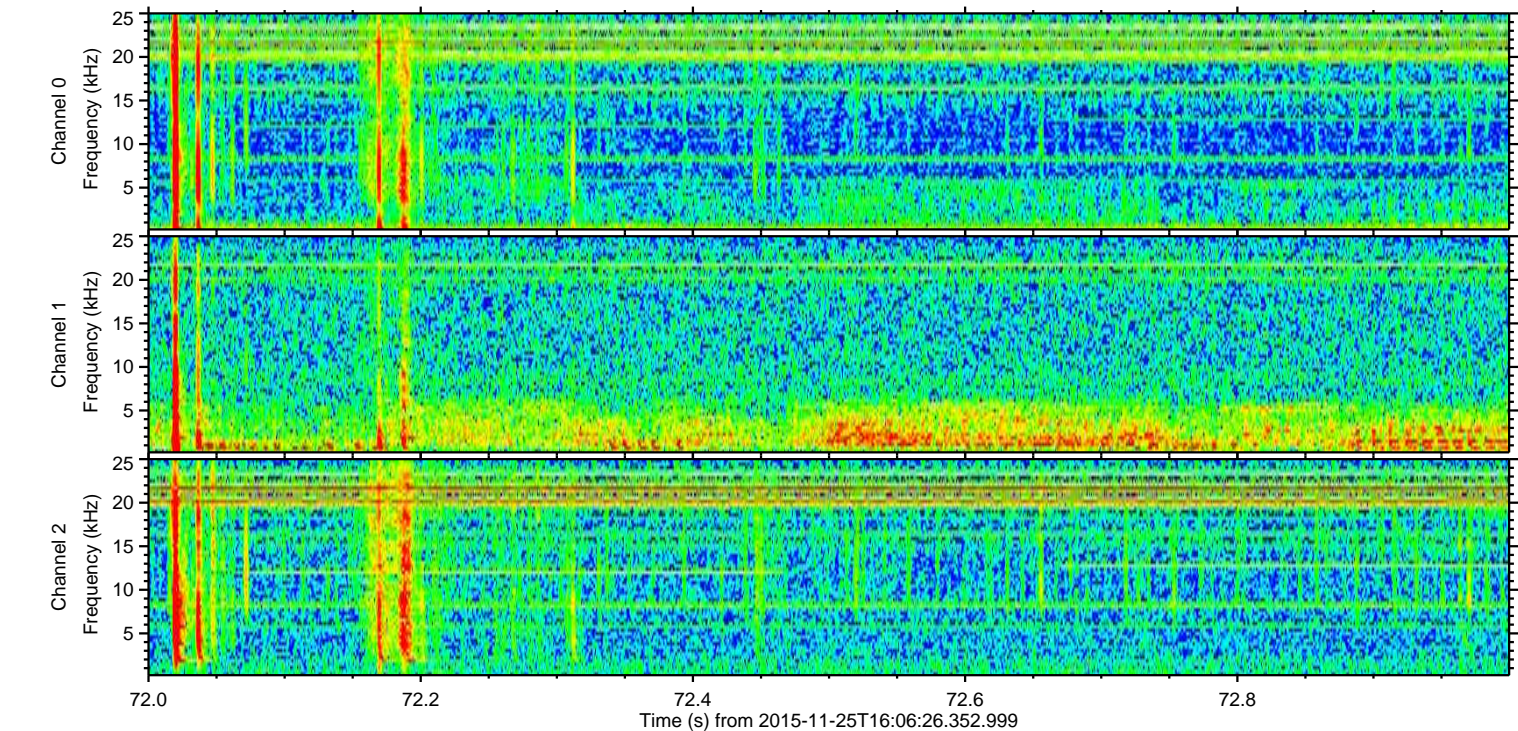
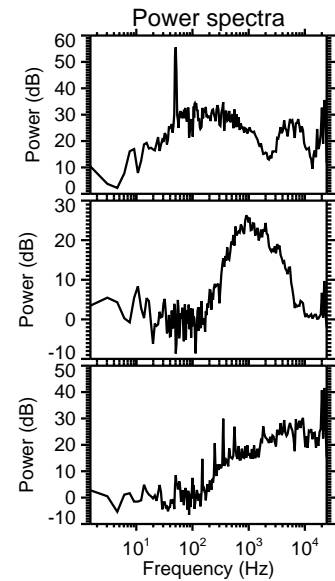
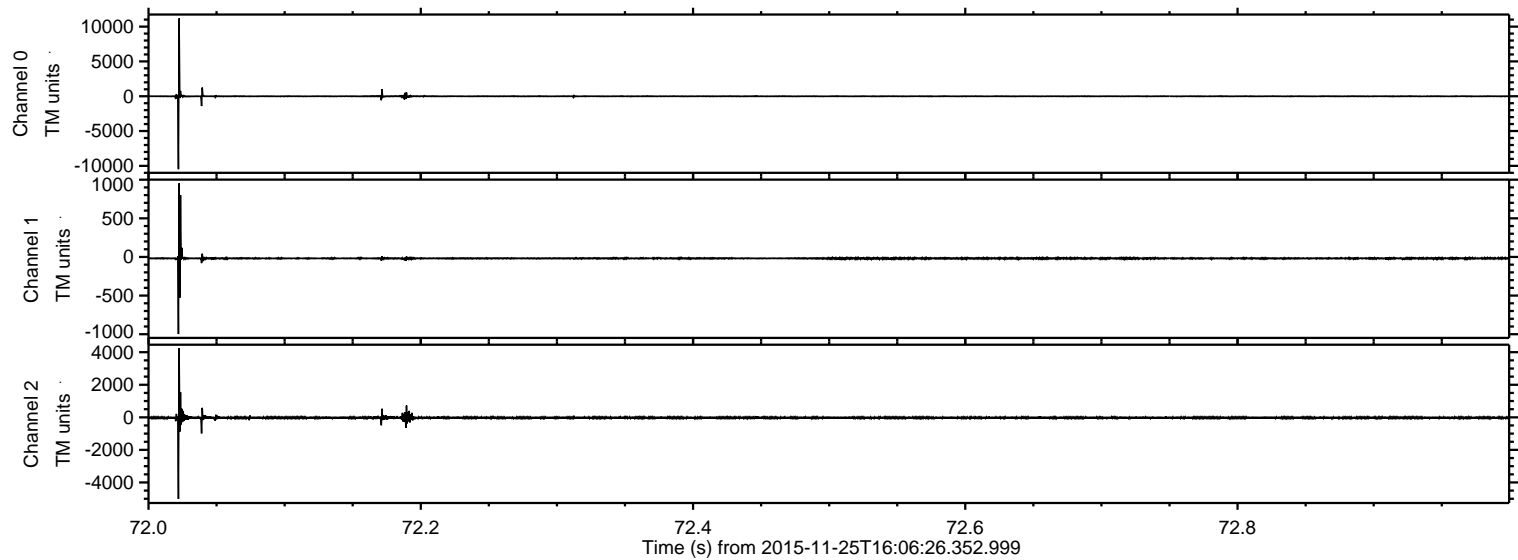

Processed Wed Dec 2 12:32:36 2015 by ELM ver.2012-10-06 from 001__elm20151125_160625__dat00.bin

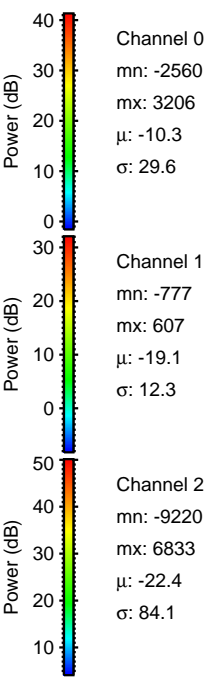
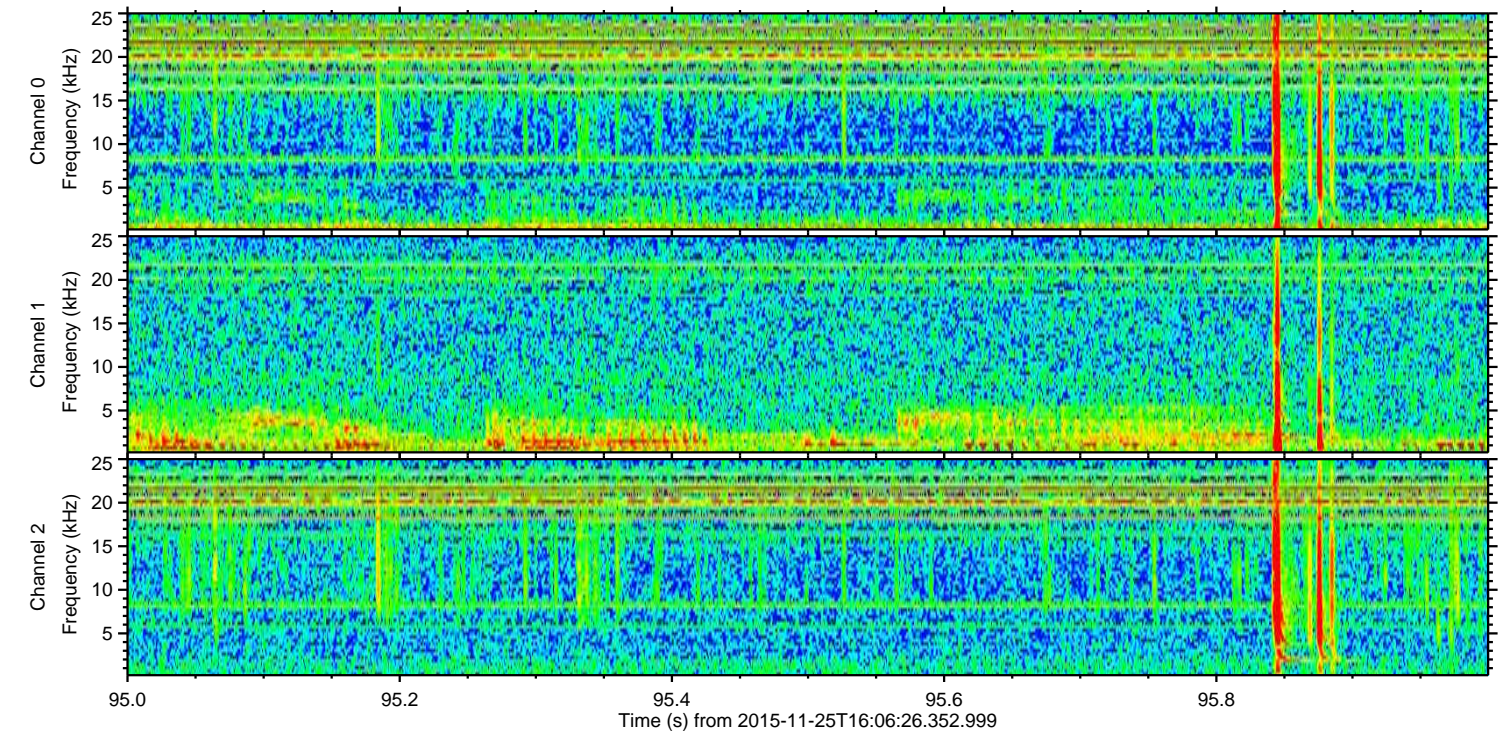
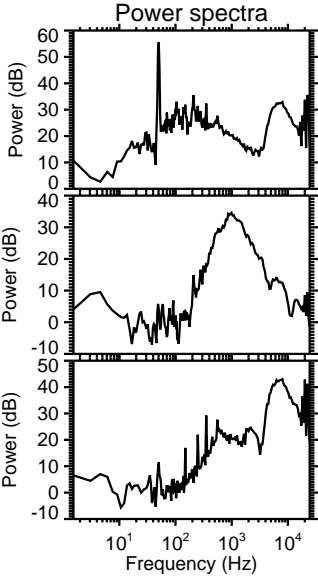
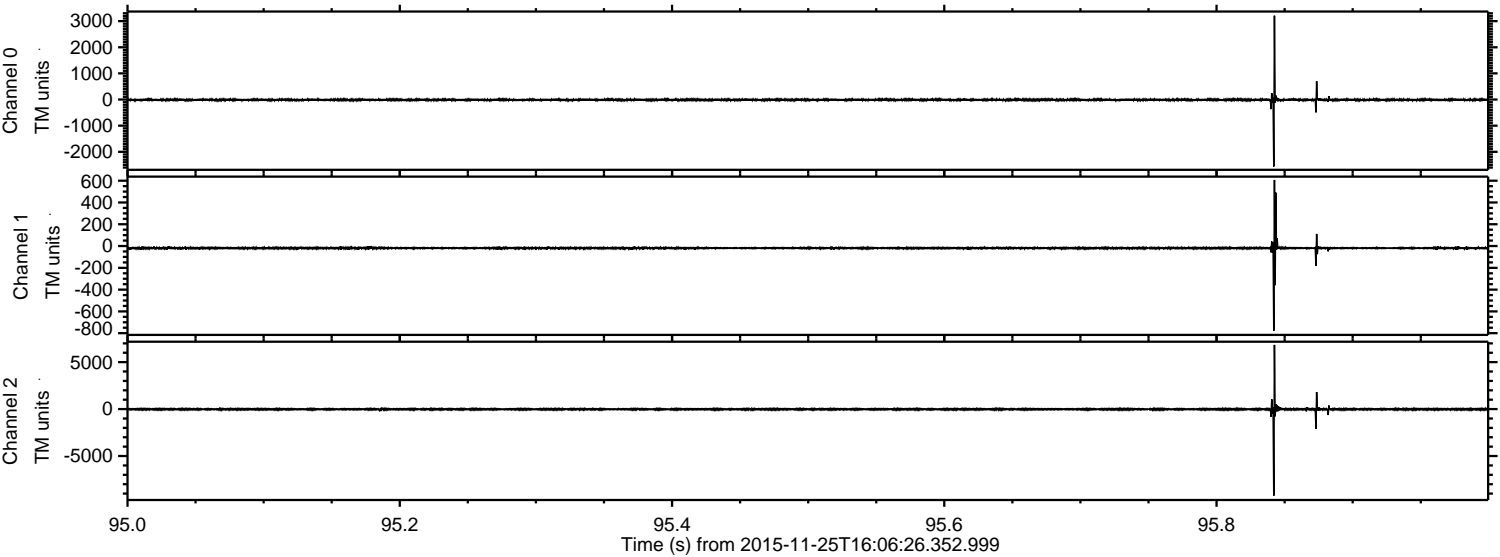

Channel 0
mn: -2560
mx: 3206
 μ : -10.3
 σ : 29.6

Channel 1
mn: -777
mx: 607
 μ : -19.1
 σ : 12.3

Channel 2
mn: -9220
mx: 6833
 μ : -22.4
 σ : 84.1

ELMAVAN 3D WAVEFORMS (Measured data sampled at 50 kHz) 51000 packets of 144 samples from 2015-11-25T16:06:26.352.999. Part 122/147

Processed Wed Dec 2 12:32:37 2015 by ELM ver.2012-10-06 from 001__elm20151125_160625__dat00.bin

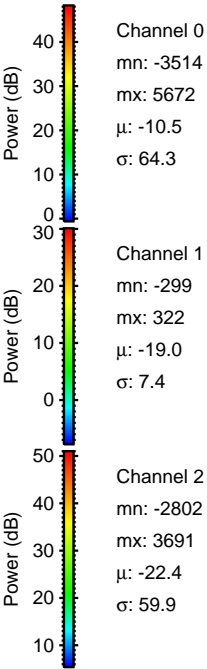
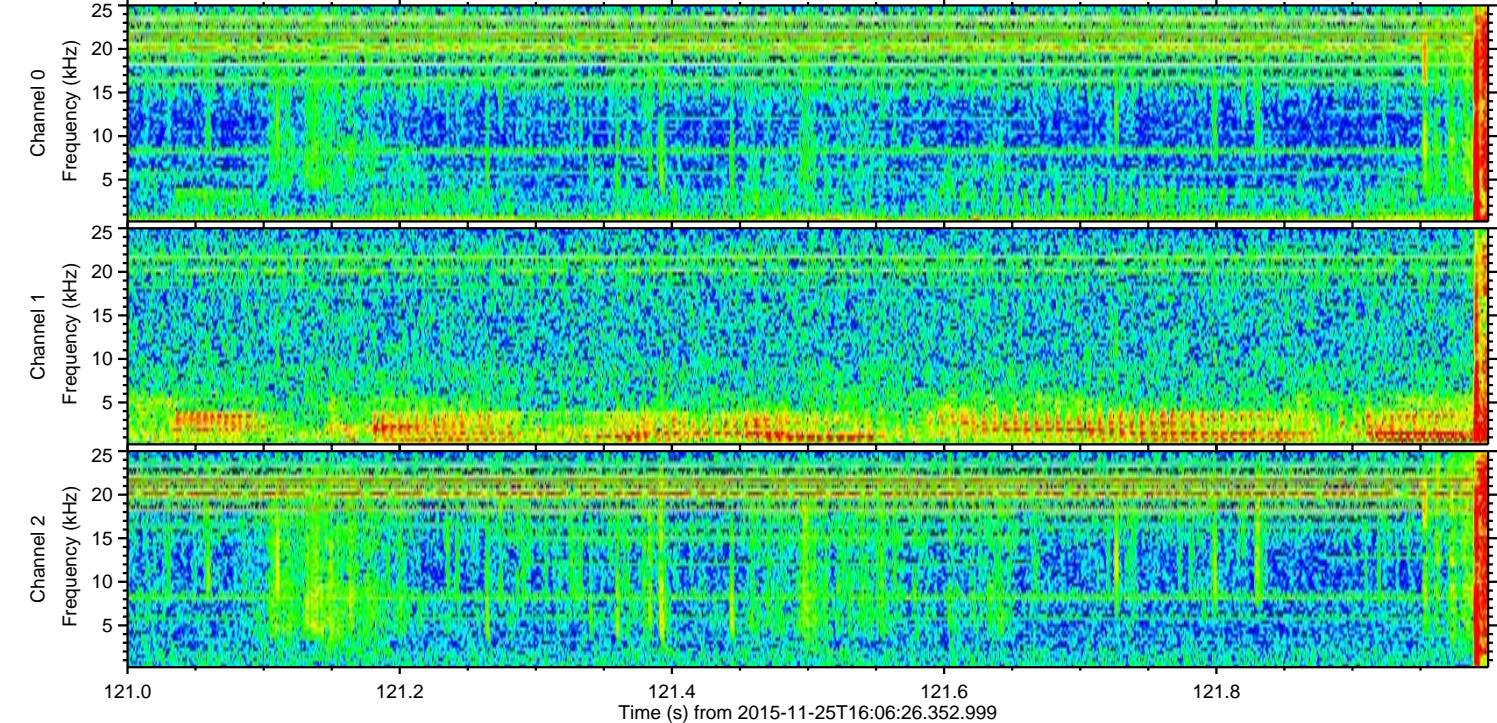
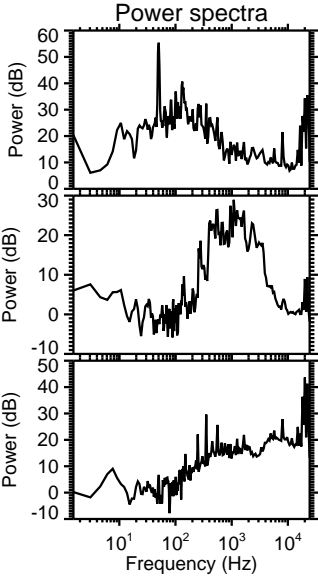
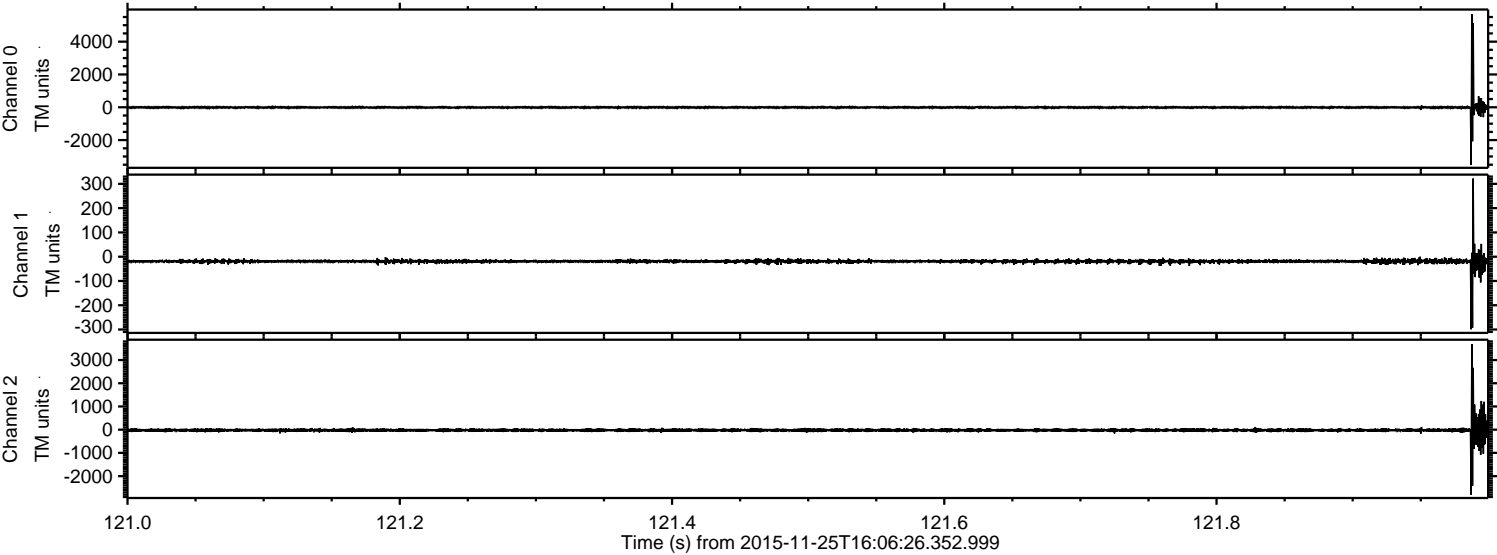

Processed Wed Dec 2 12:32:38 2015 by ELM ver.2012-10-06 from 001__elm20151125_160625__dat00.bin

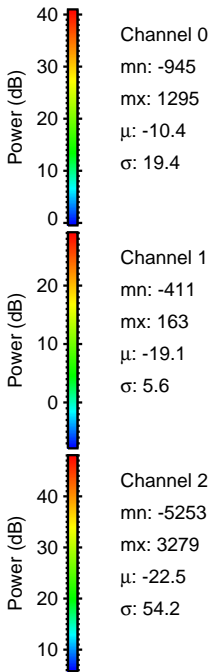
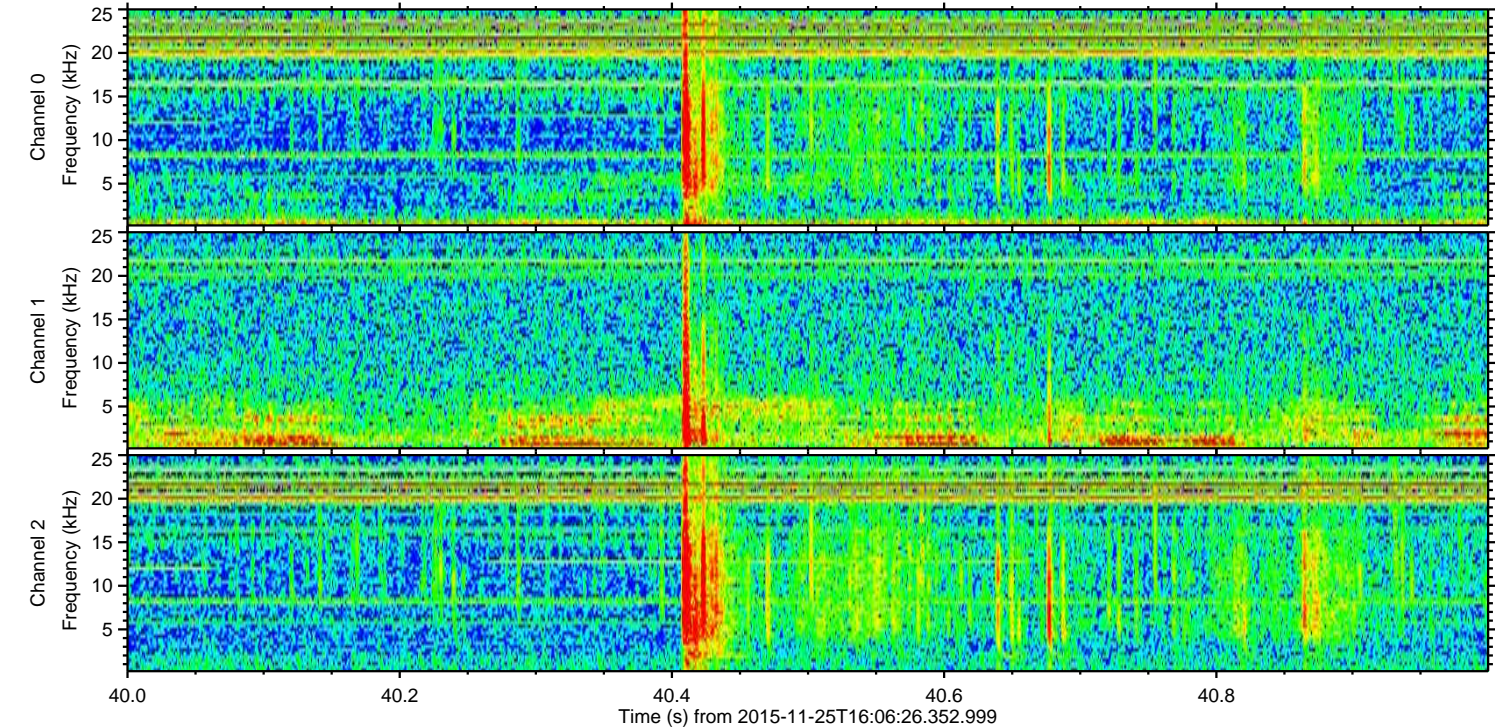
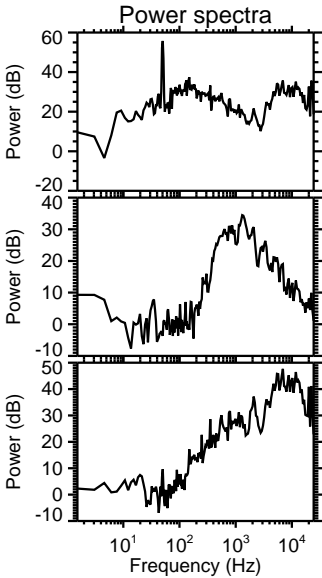
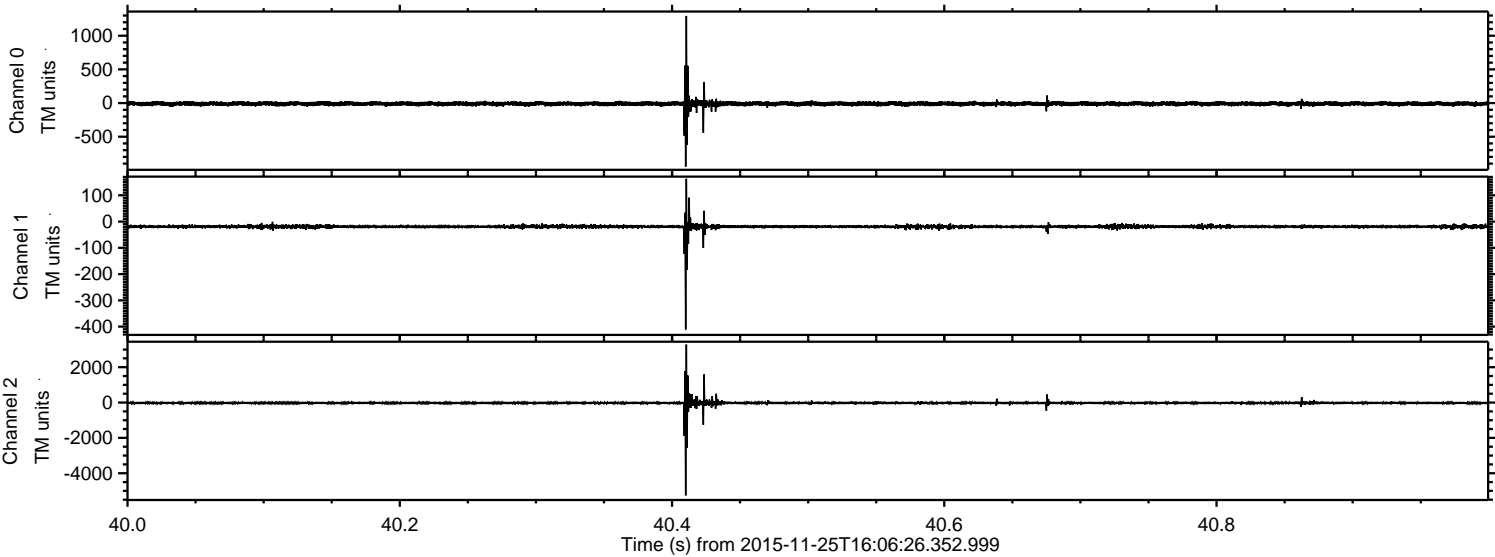

ELMAVAN 3D WAVEFORMS (Measured data sampled at 50 kHz) 51000 packets of 144 samples from 2015-11-25T16:06:26.352.999. Part 133/147

Processed Wed Dec 2 12:32:39 2015 by ELM ver.2012-10-06 from 001__elm20151125_160625__dat00.bin

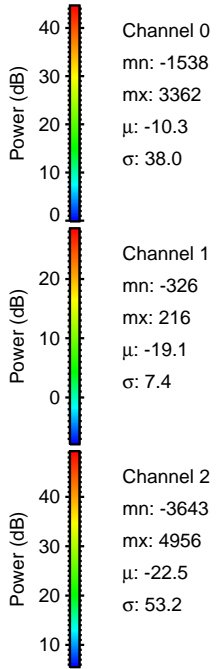
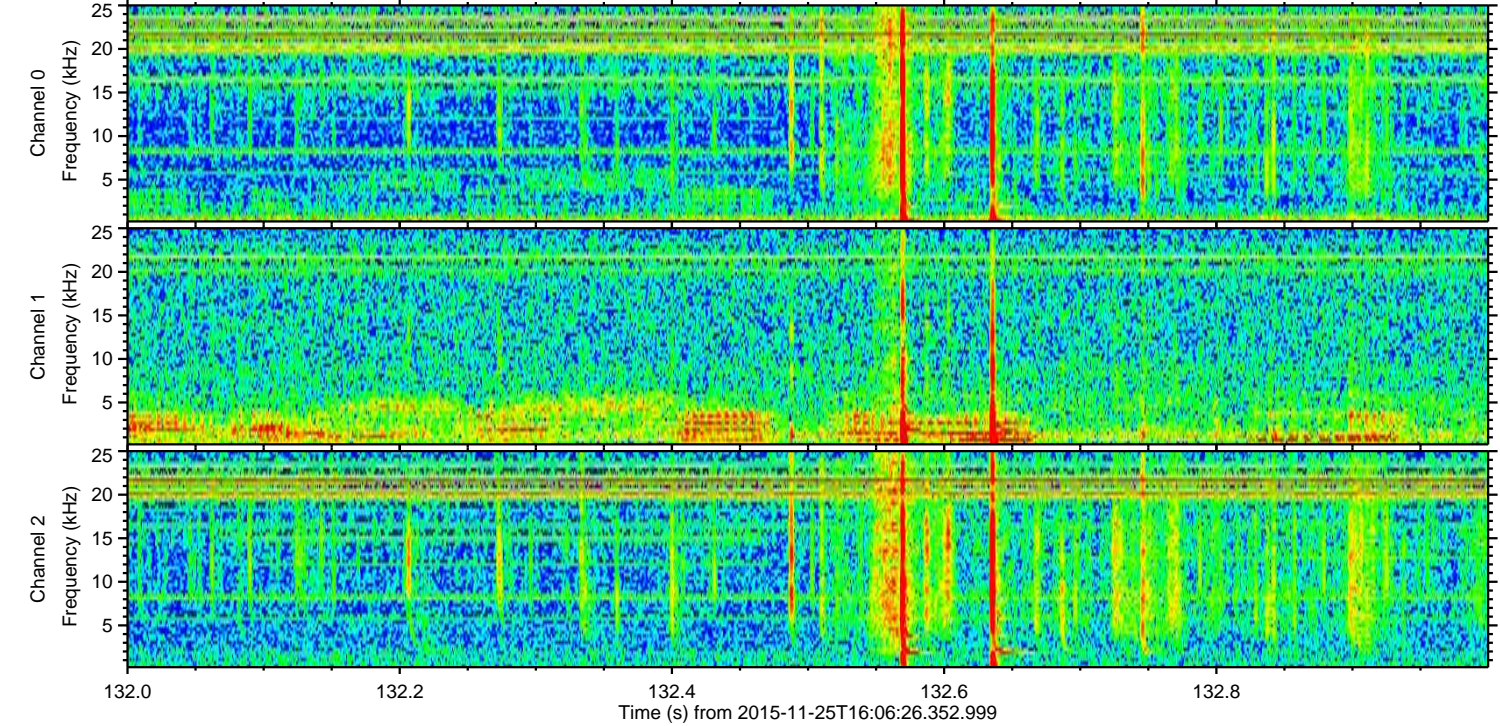
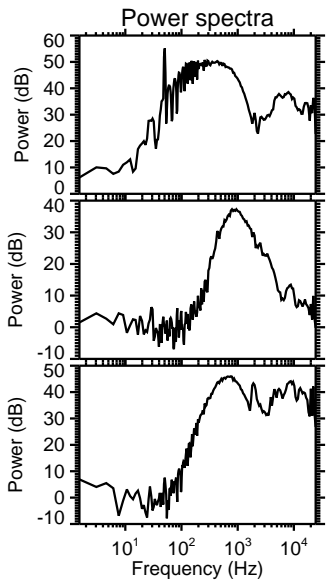
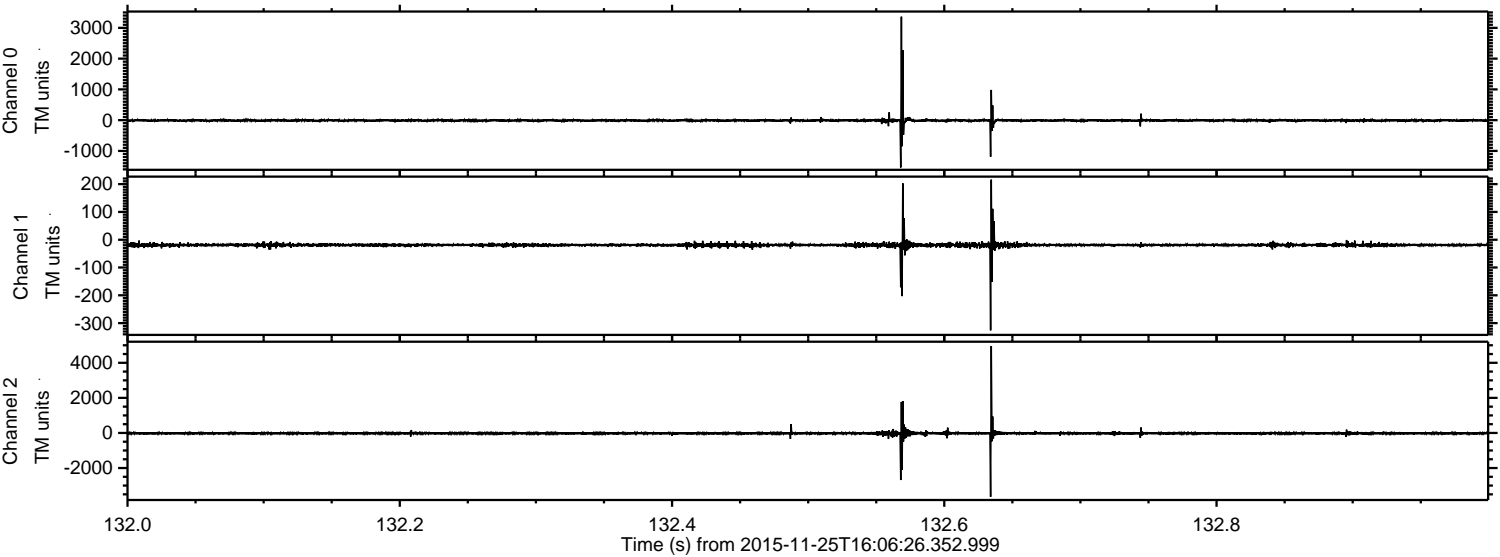

ELMAVAN 3D WAVEFORMS (Measured data sampled at 50 kHz) 51000 packets of 144 samples from 2015-11-25T16:06:26.352.999. Part 134/147

Processed Wed Dec 2 12:32:40 2015 by ELM ver.2012-10-06 from 001__elm20151125_160625__dat00.bin

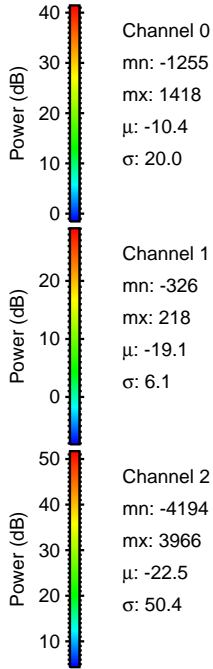
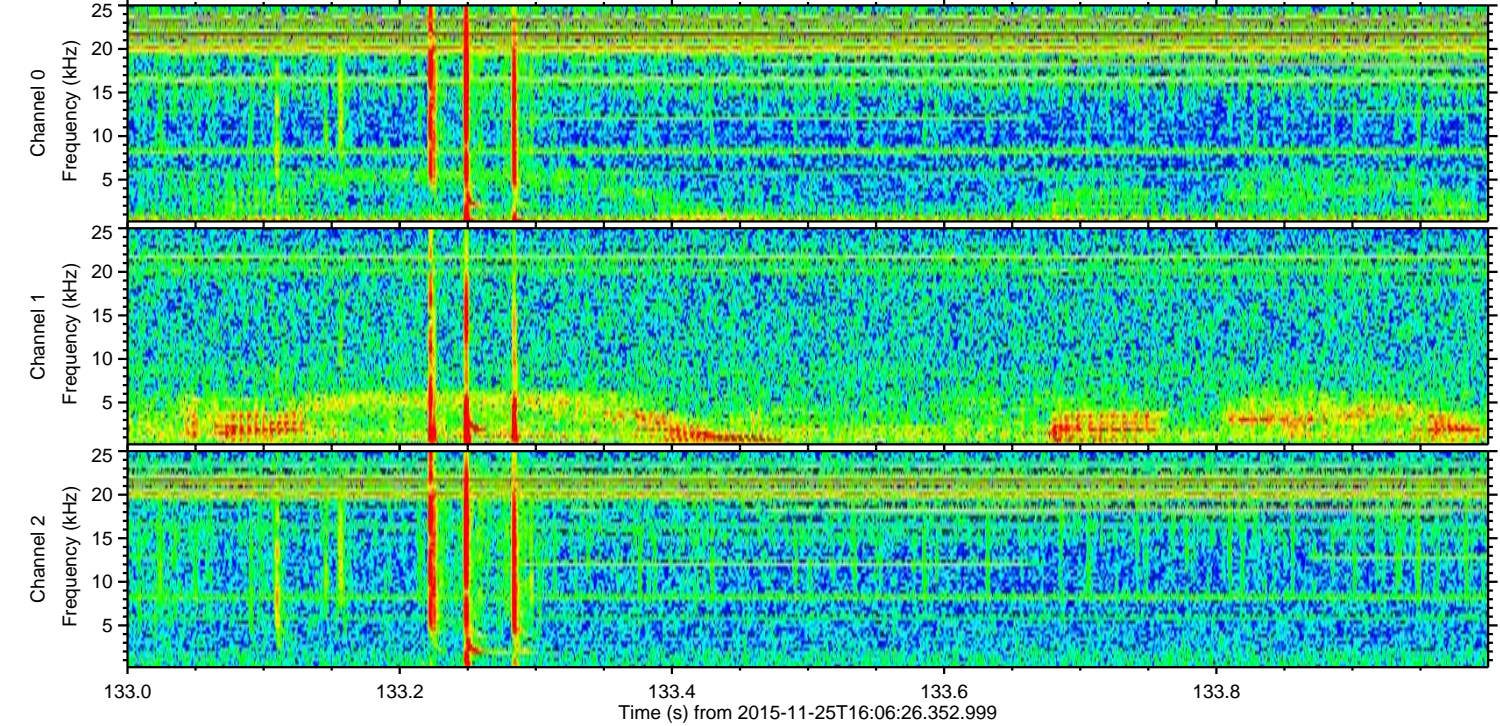
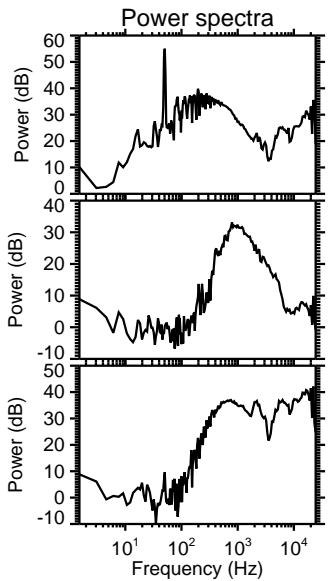
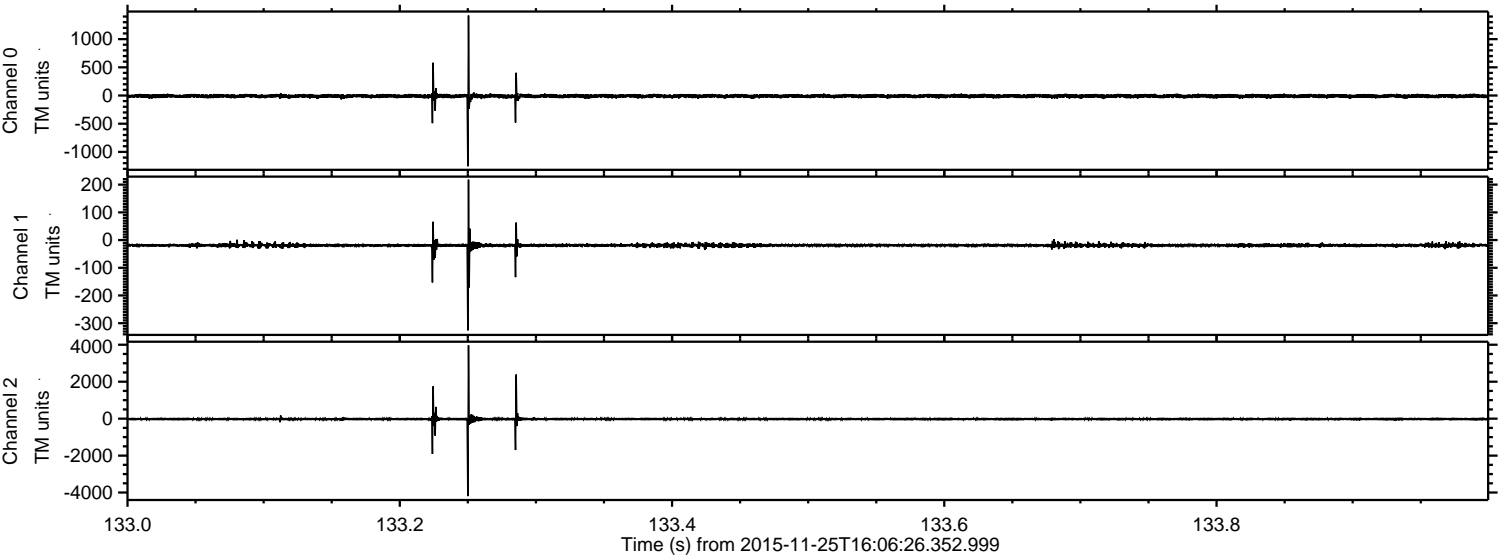

Processed Wed Dec 2 12:32:41 2015 by ELM ver.2012-10-06 from 001__elm20151125_160625__dat00.bin

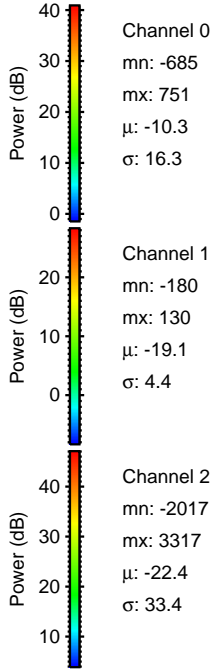
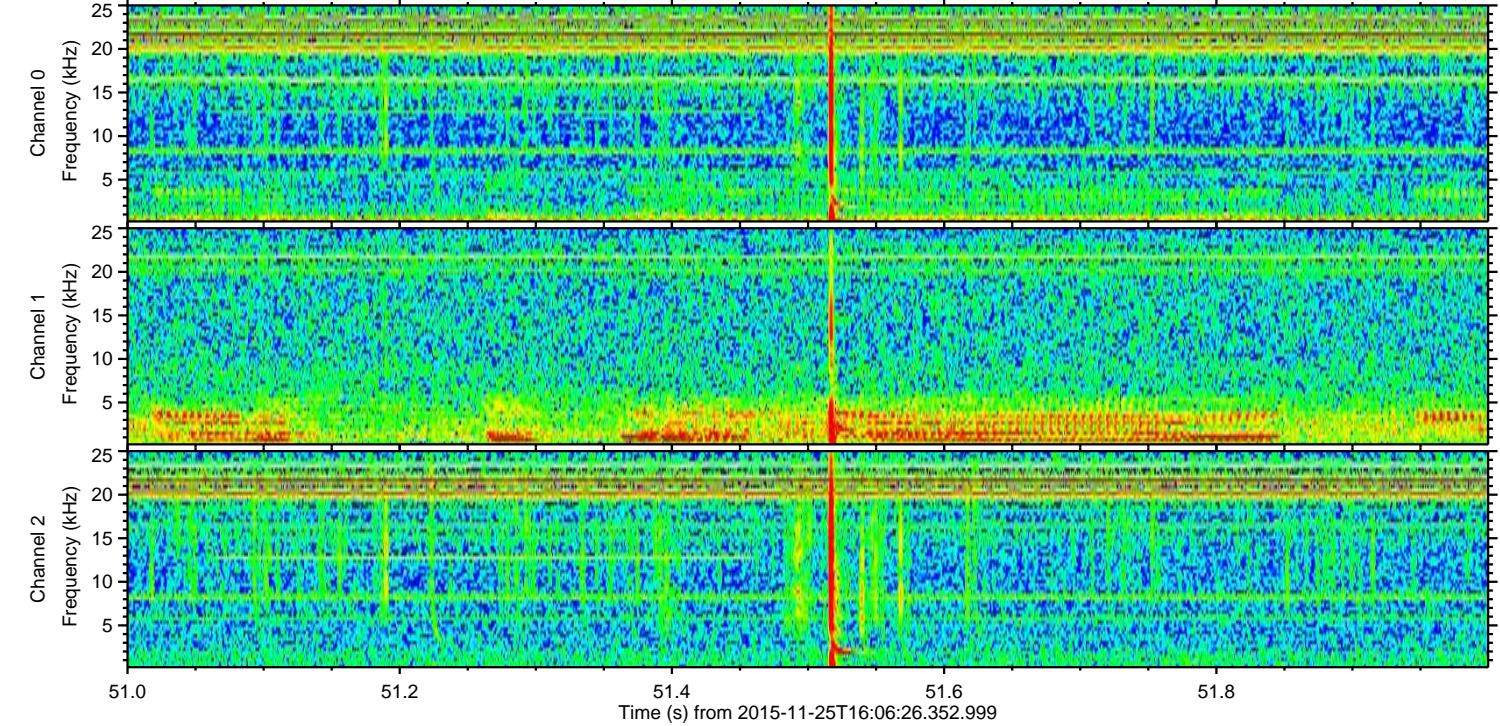
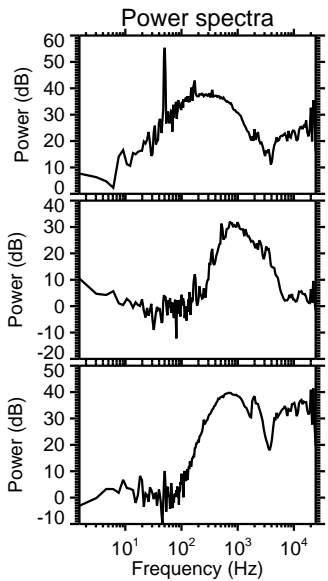
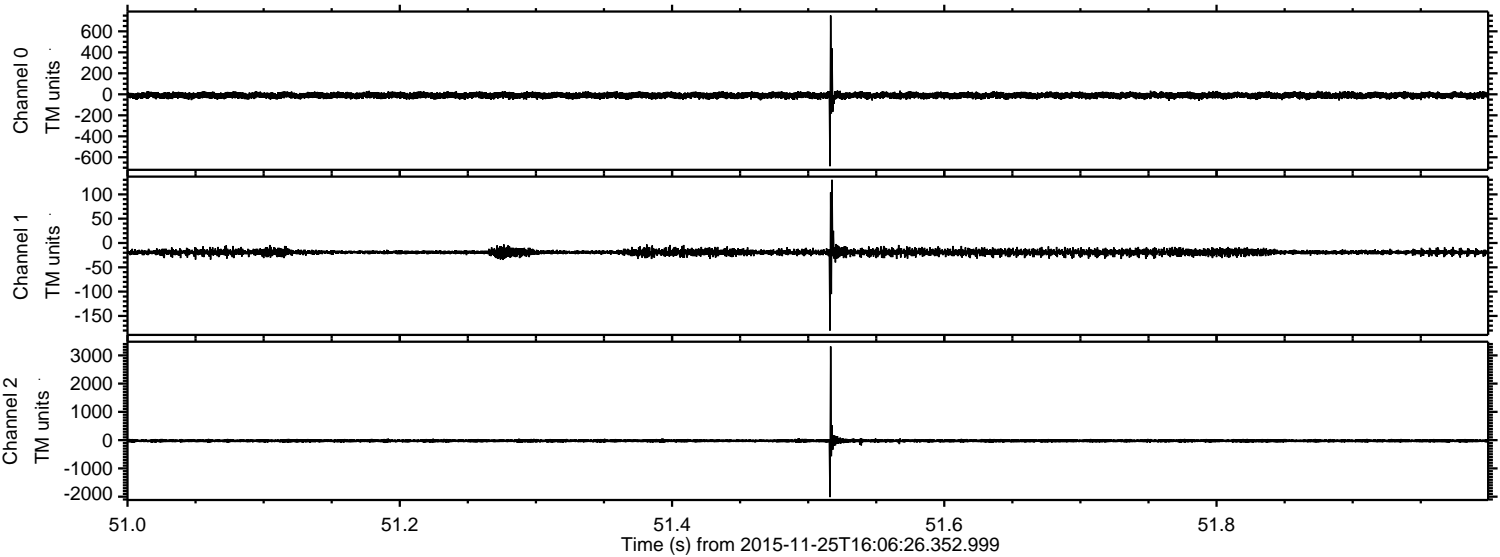

Processed Wed Dec 2 12:32:42 2015 by ELM ver.2012-10-06 from 001__elm20151125_160625__dat00.bin

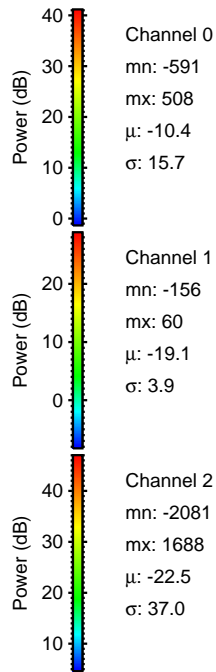
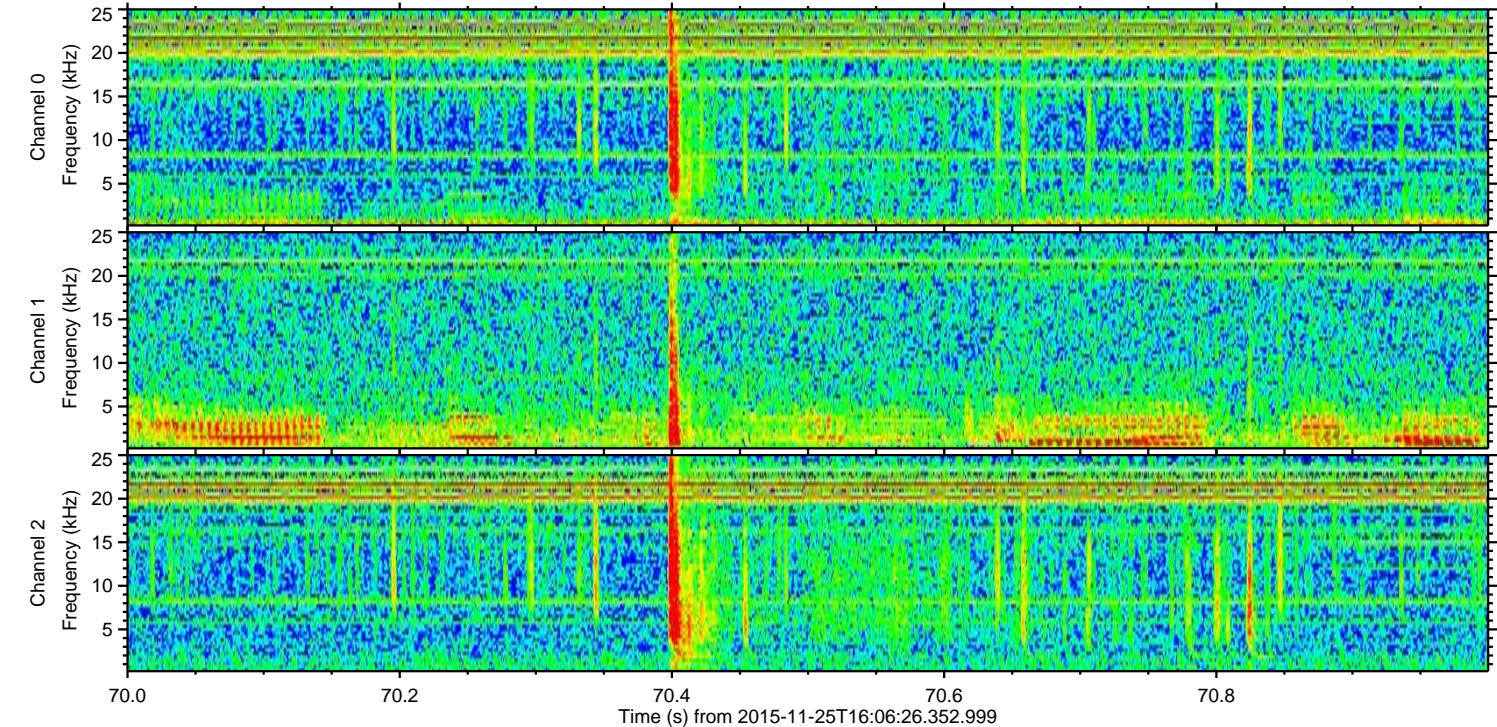
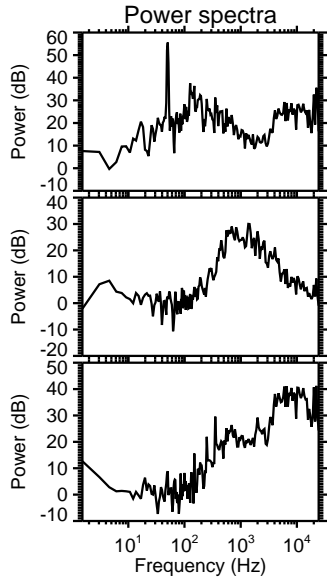
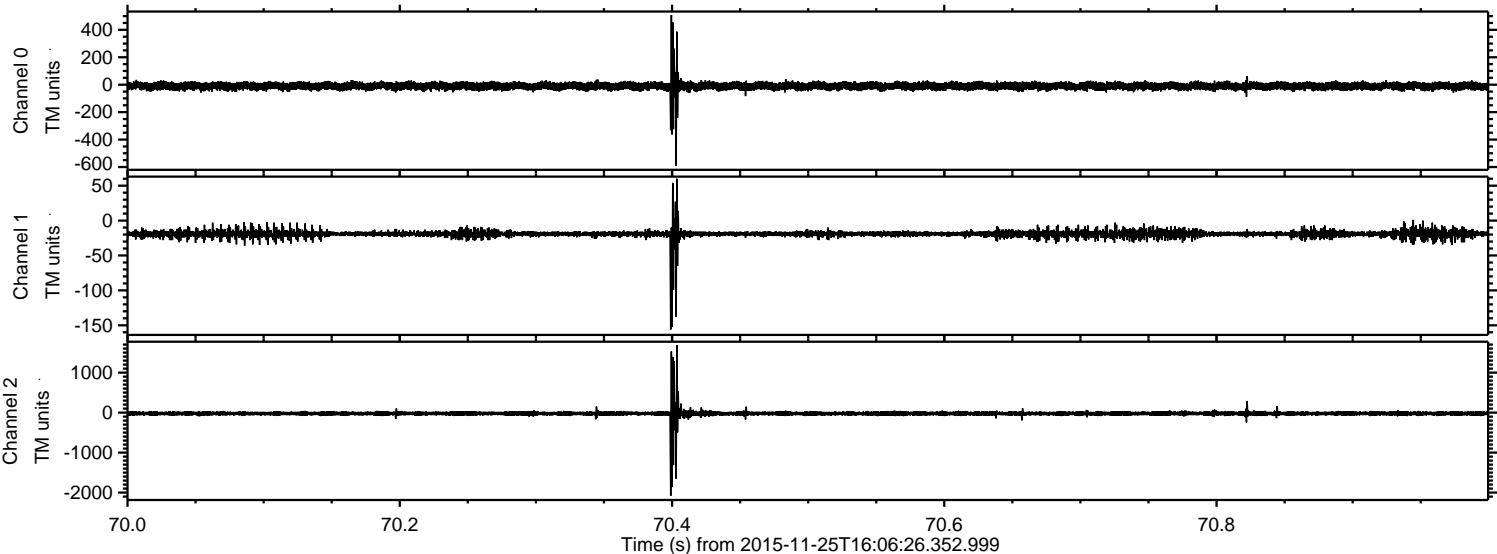

Processed Wed Dec 2 12:32:43 2015 by ELM ver.2012-10-06 from 001__elm20151125_160625__dat00.bin

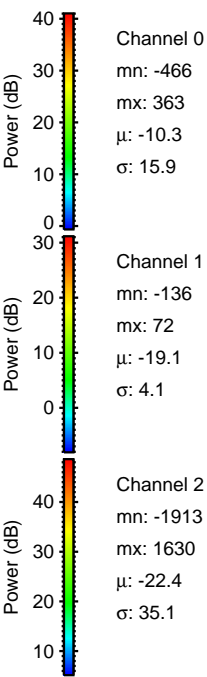
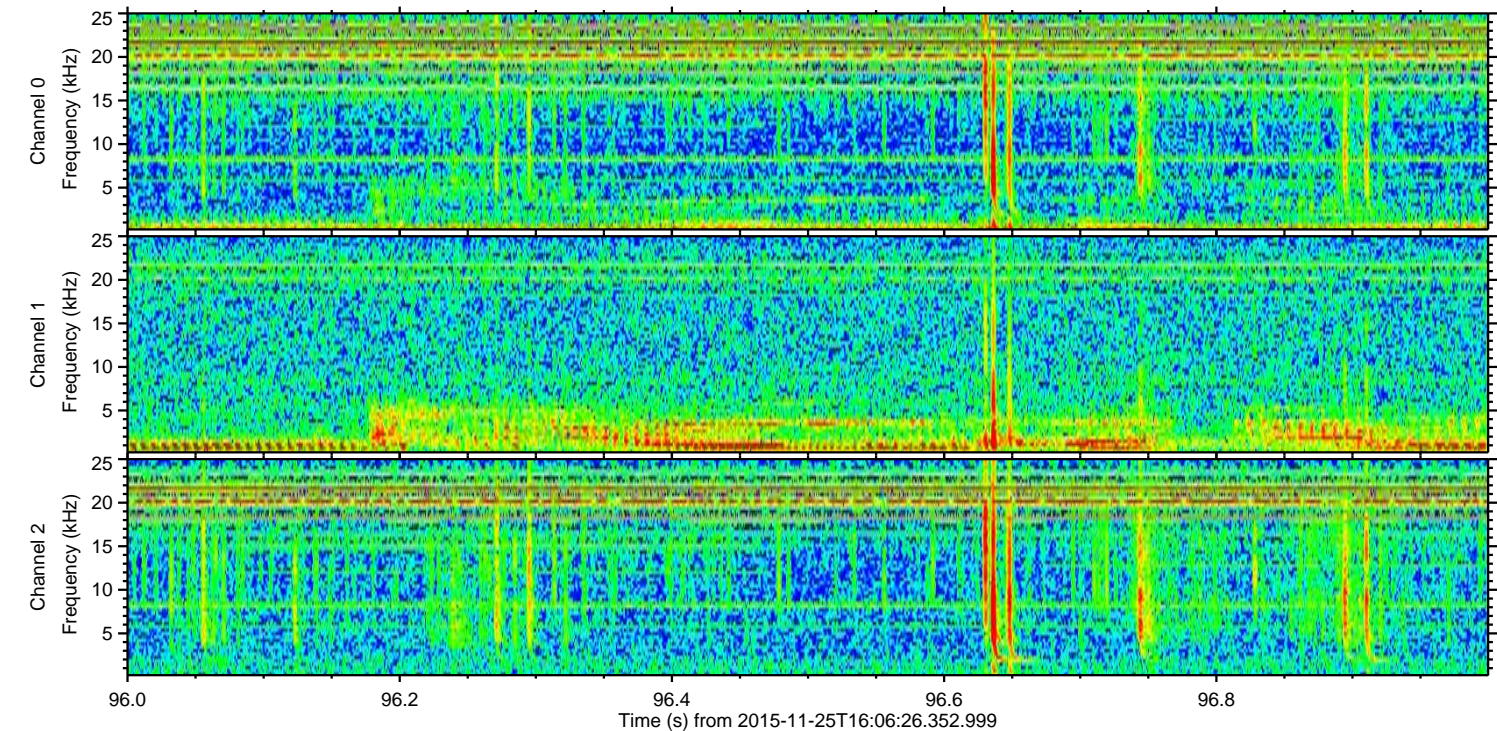
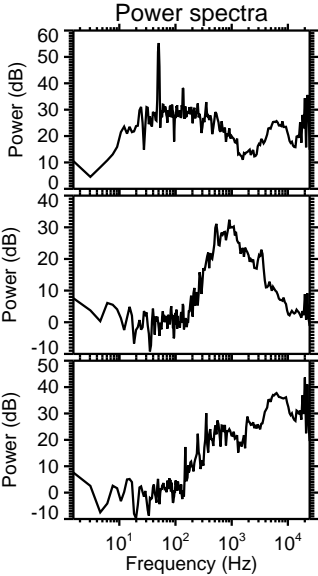
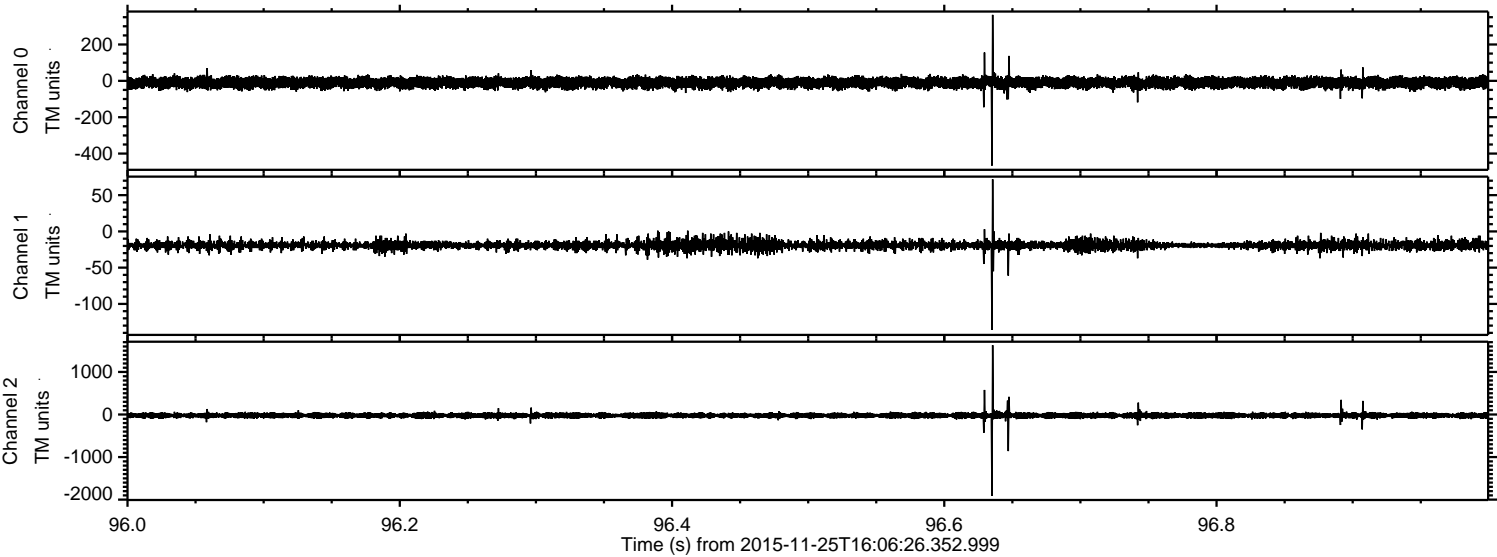

Processed Wed Dec 2 12:32:44 2015 by ELM ver.2012-10-06 from 001__elm20151125_160625__dat00.bin

