

ELMAVAN 3D WAVEFORMS (Measured data sampled at 50 kHz) 51000 packets of 144 samples from 2015-11-25T12:36:18.043.000.

Processed Wed Dec 2 11:01:34 2015 by ELM ver.2012-10-06 from 001__elm20151125_123617__dat00.bin

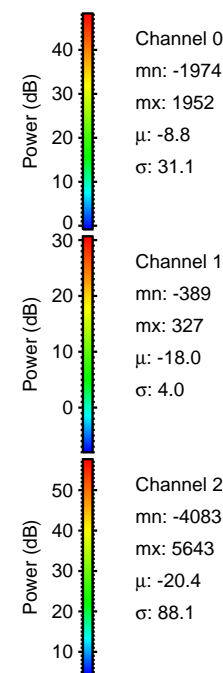
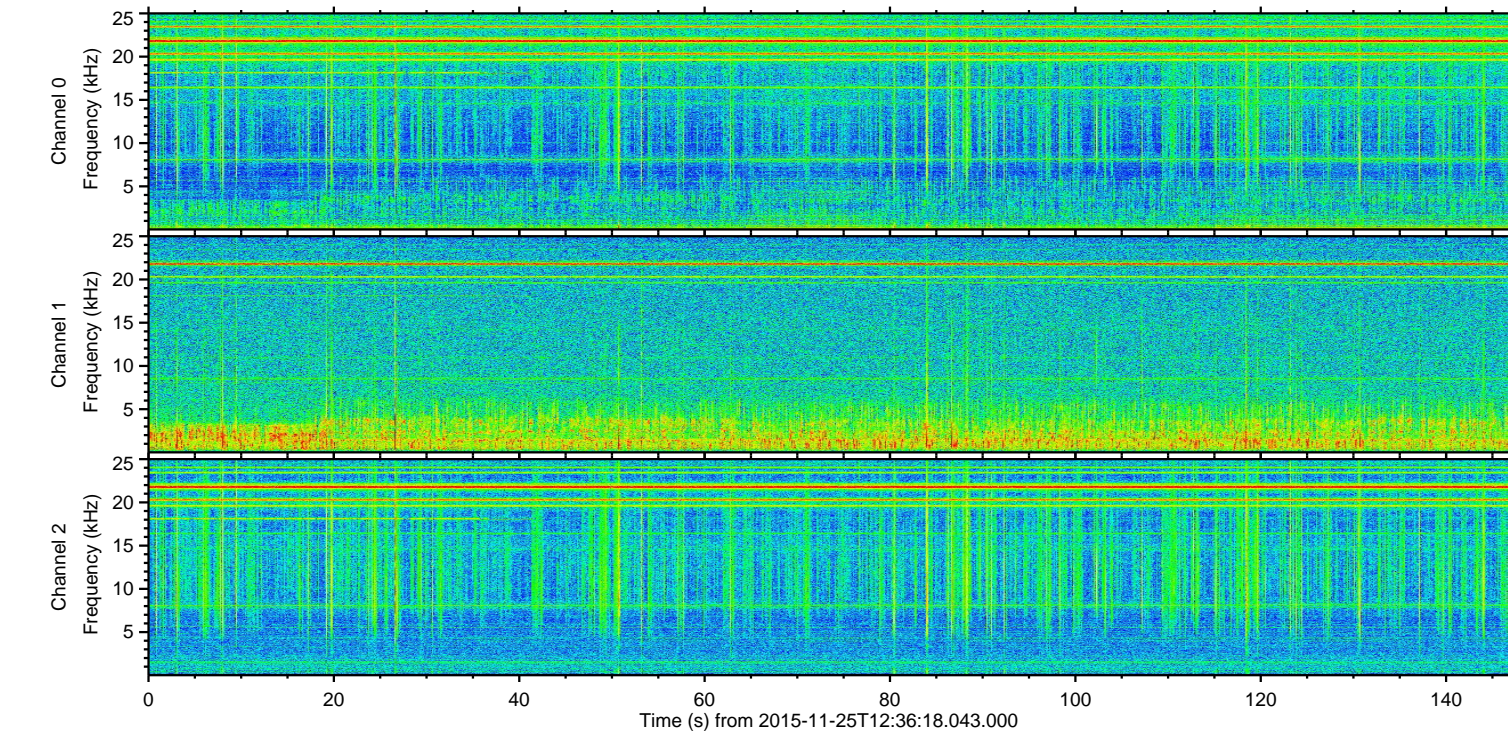
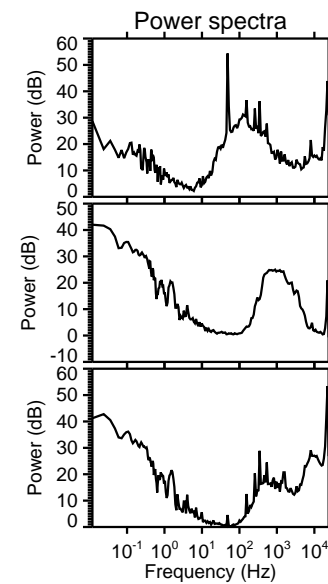
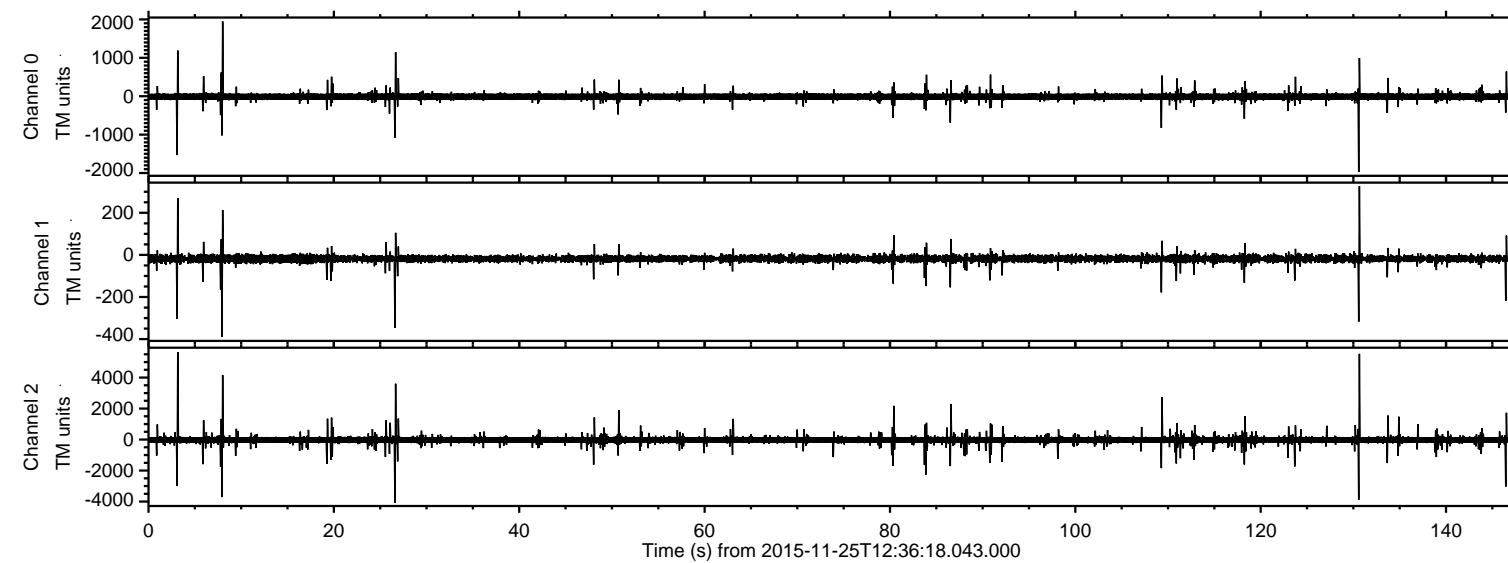

ELMAVAN 3D WAVEFORMS (Measured data sampled at 50 kHz) 51000 packets of 144 samples from 2015-11-25T12:36:18.043.000. Part 4/147

Processed Wed Dec 2 11:01:45 2015 by ELM ver.2012-10-06 from 001__elm20151125_123617__dat00.bin

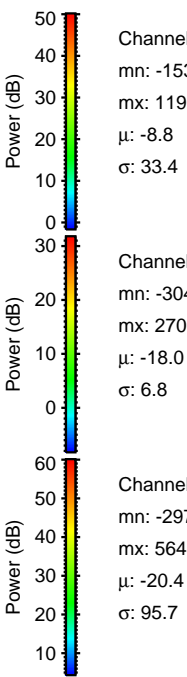
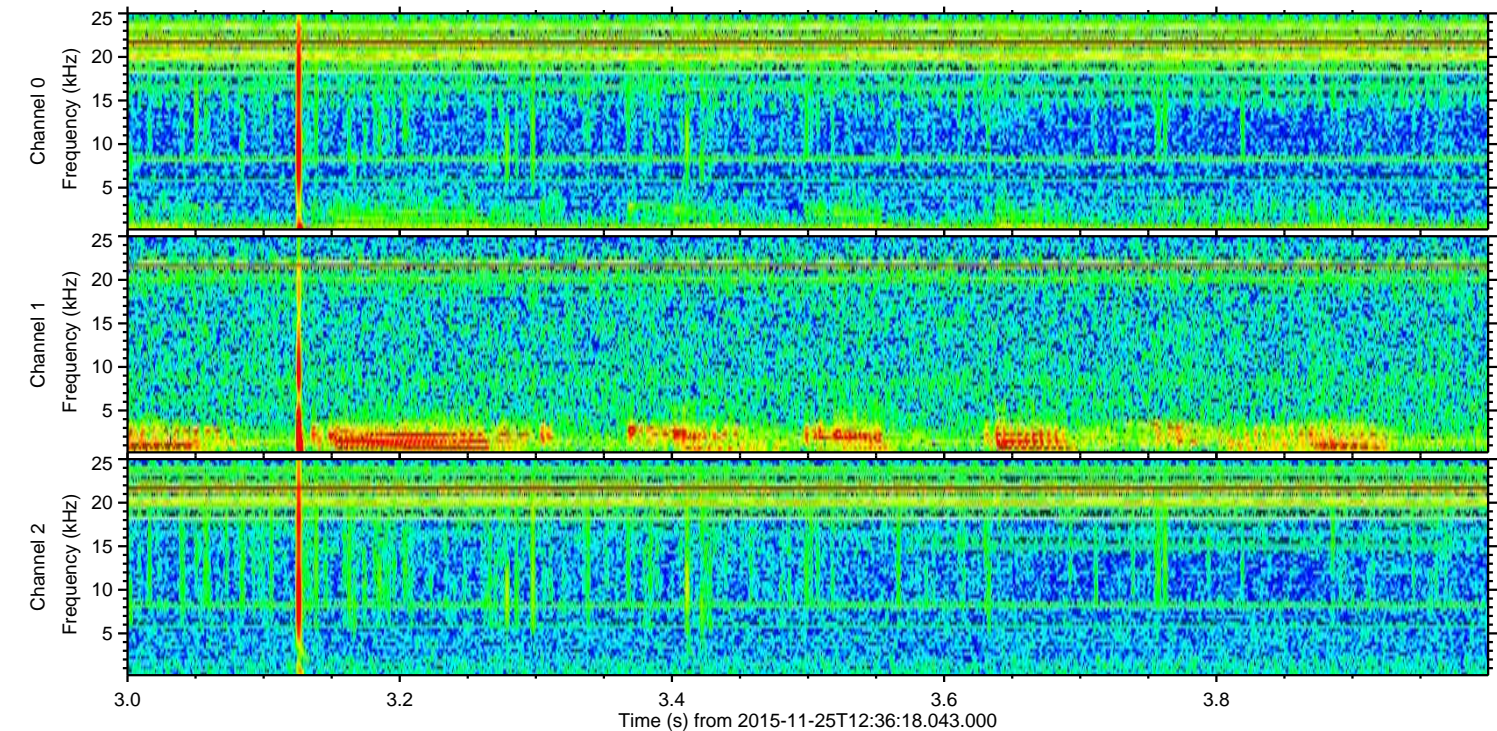
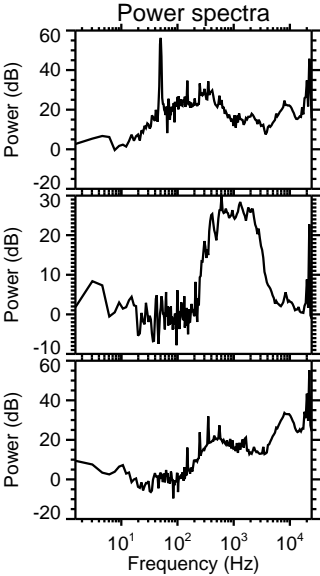
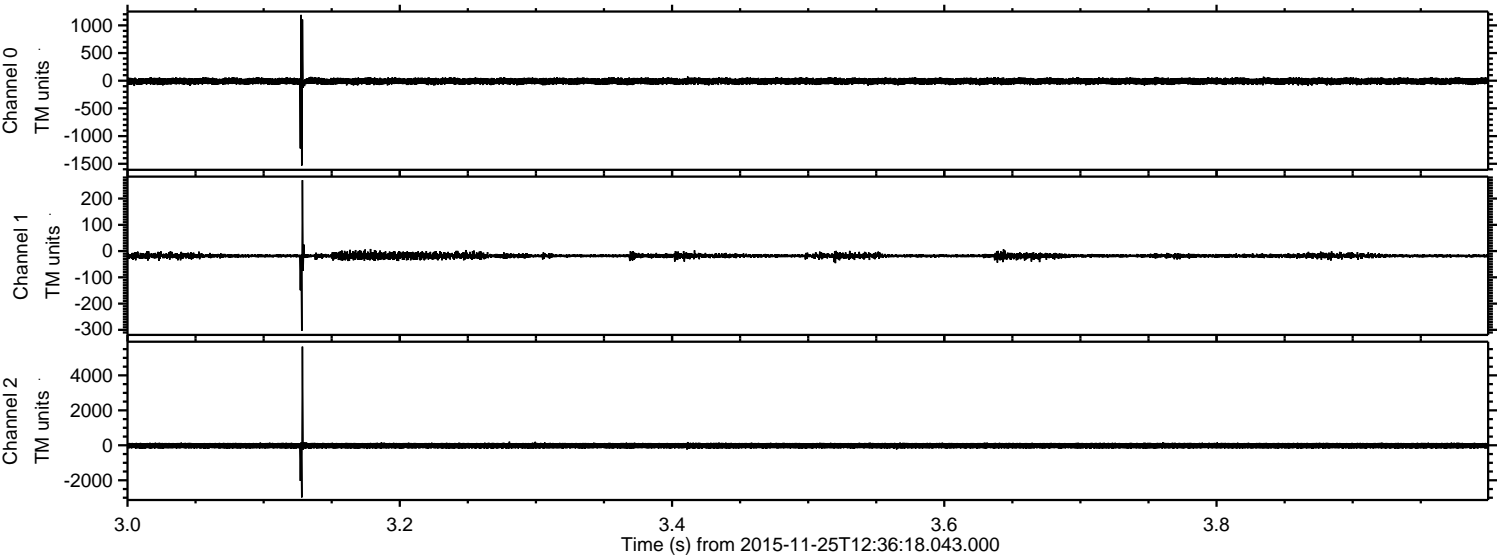

ELMAVAN 3D WAVEFORMS (Measured data sampled at 50 kHz) 51000 packets of 144 samples from 2015-11-25T12:36:18.043.000. Part 131/147

Processed Wed Dec 2 11:01:46 2015 by ELM ver.2012-10-06 from 001__elm20151125_123617__dat00.bin

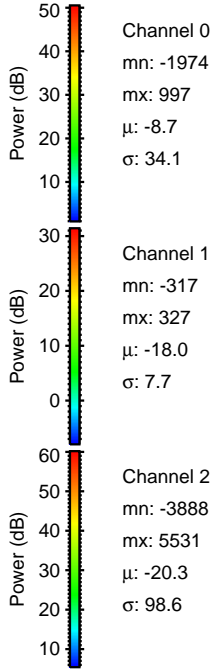
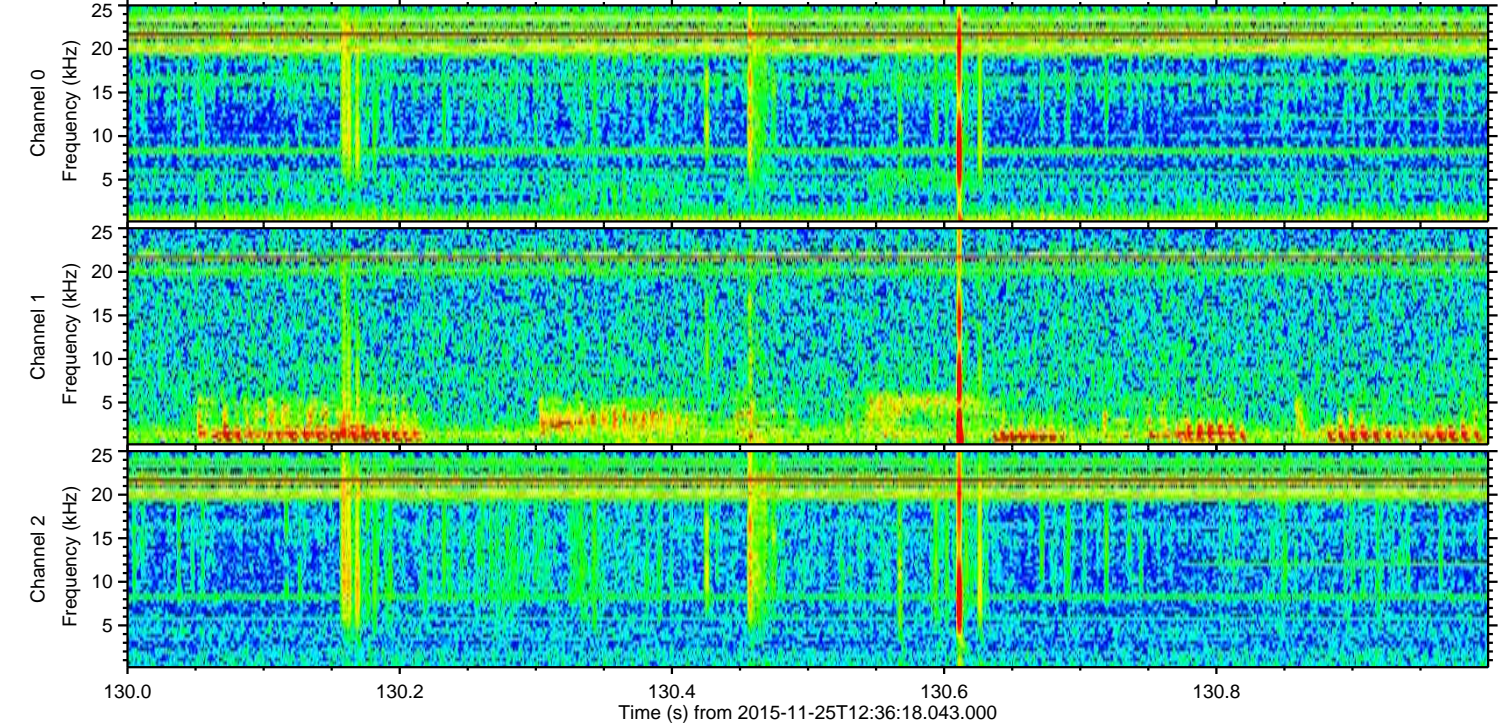
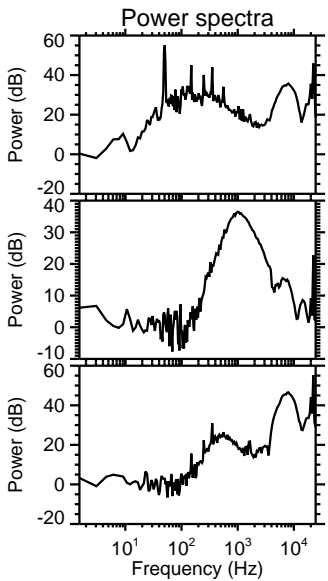
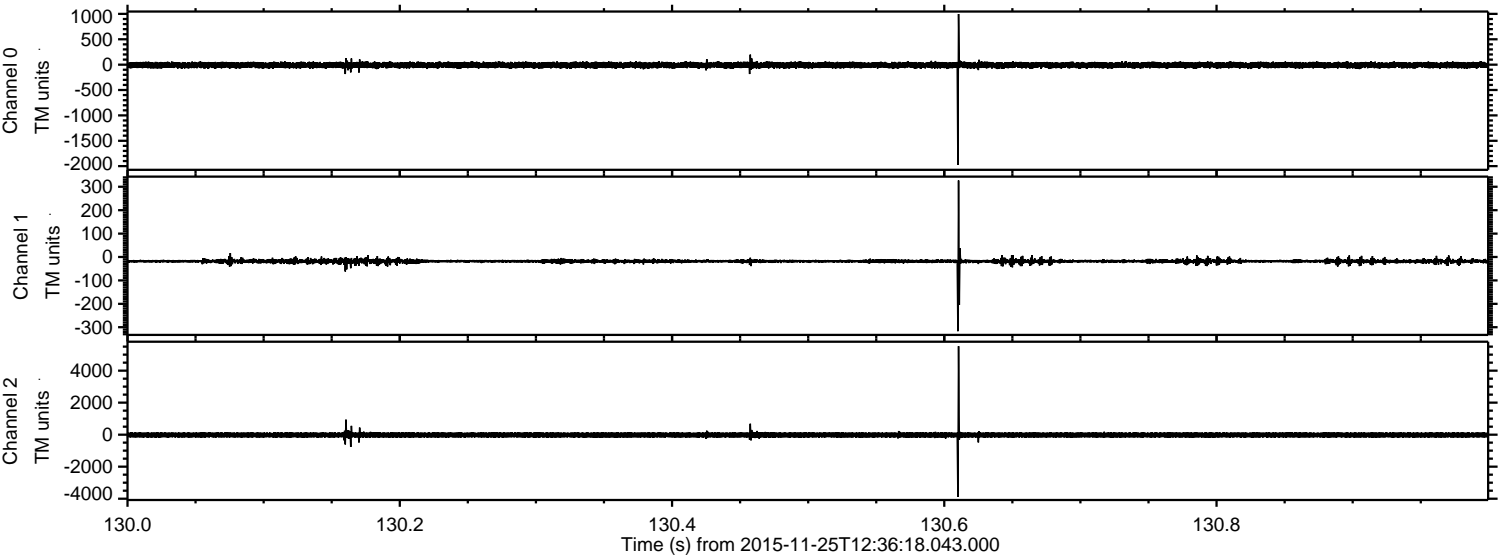

Processed Wed Dec 2 11:01:47 2015 by ELM ver.2012-10-06 from 001__elm20151125_123617__dat00.bin

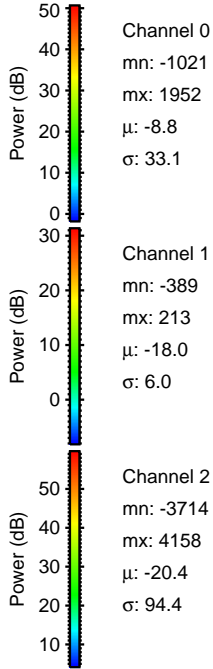
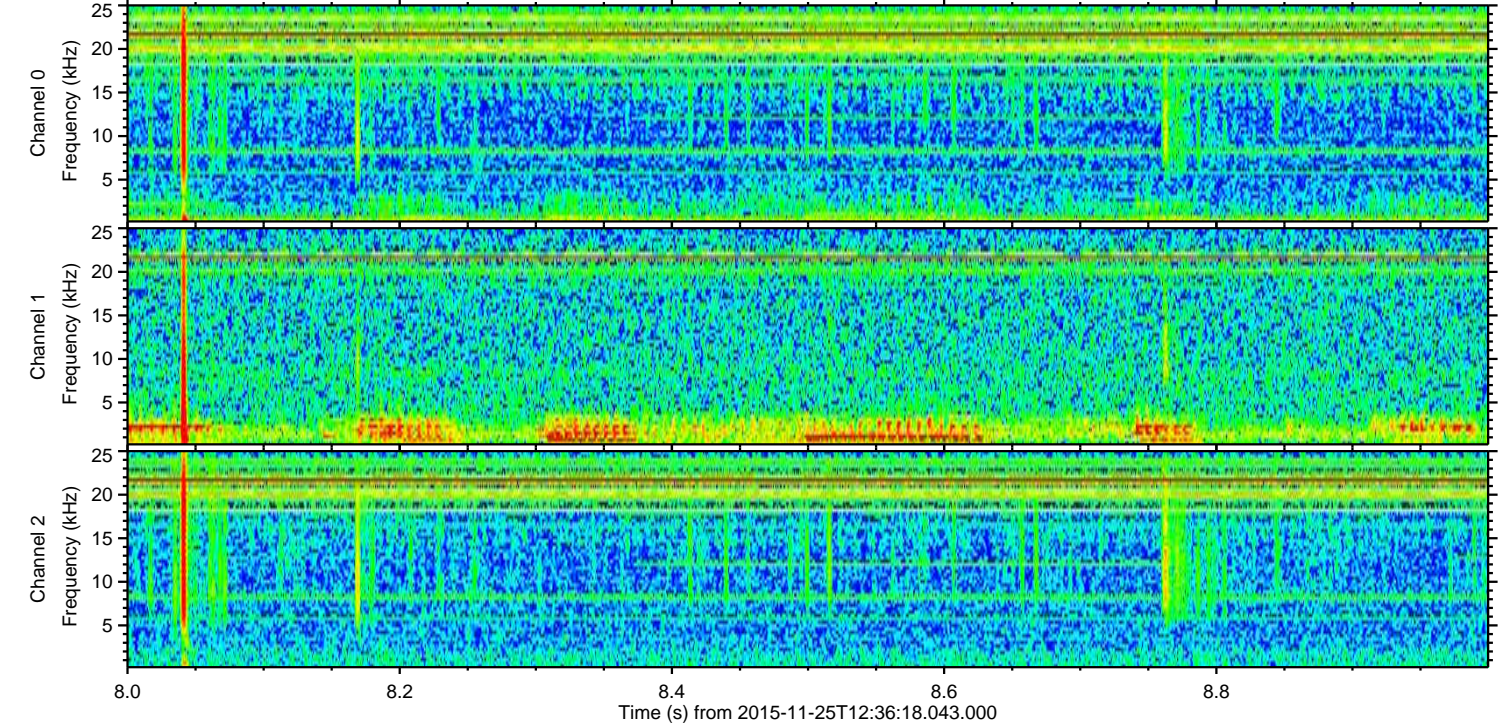
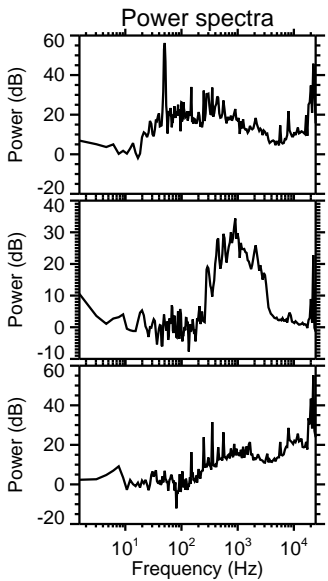
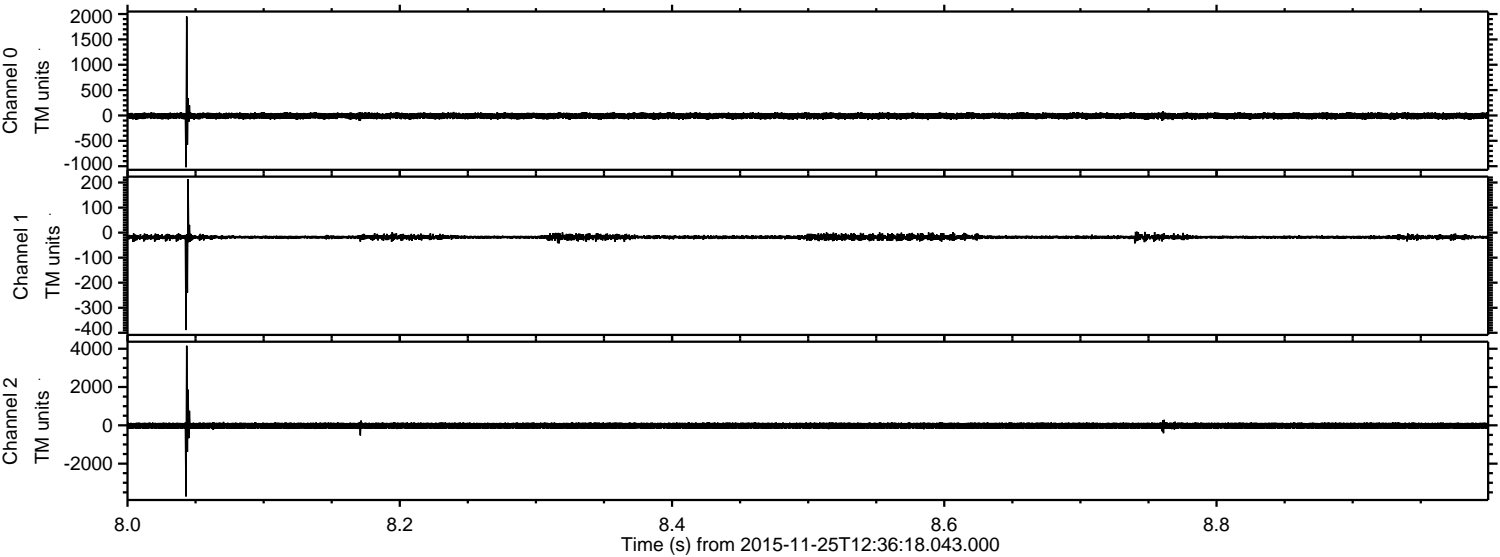

Channel 0
mn: -1021
mx: 1952
 μ : -8.8
 σ : 33.1

Channel 1
mn: -389
mx: 213
 μ : -18.0
 σ : 6.0

Channel 2
mn: -3714
mx: 4158
 μ : -20.4
 σ : 94.4

ELMAVAN 3D WAVEFORMS (Measured data sampled at 50 kHz) 51000 packets of 144 samples from 2015-11-25T12:36:18.043.000. Part 27/147

Processed Wed Dec 2 11:01:48 2015 by ELM ver.2012-10-06 from 001_elm20151125_123617__dat00.bin

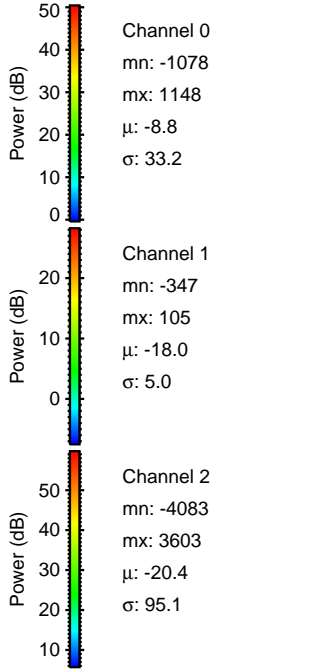
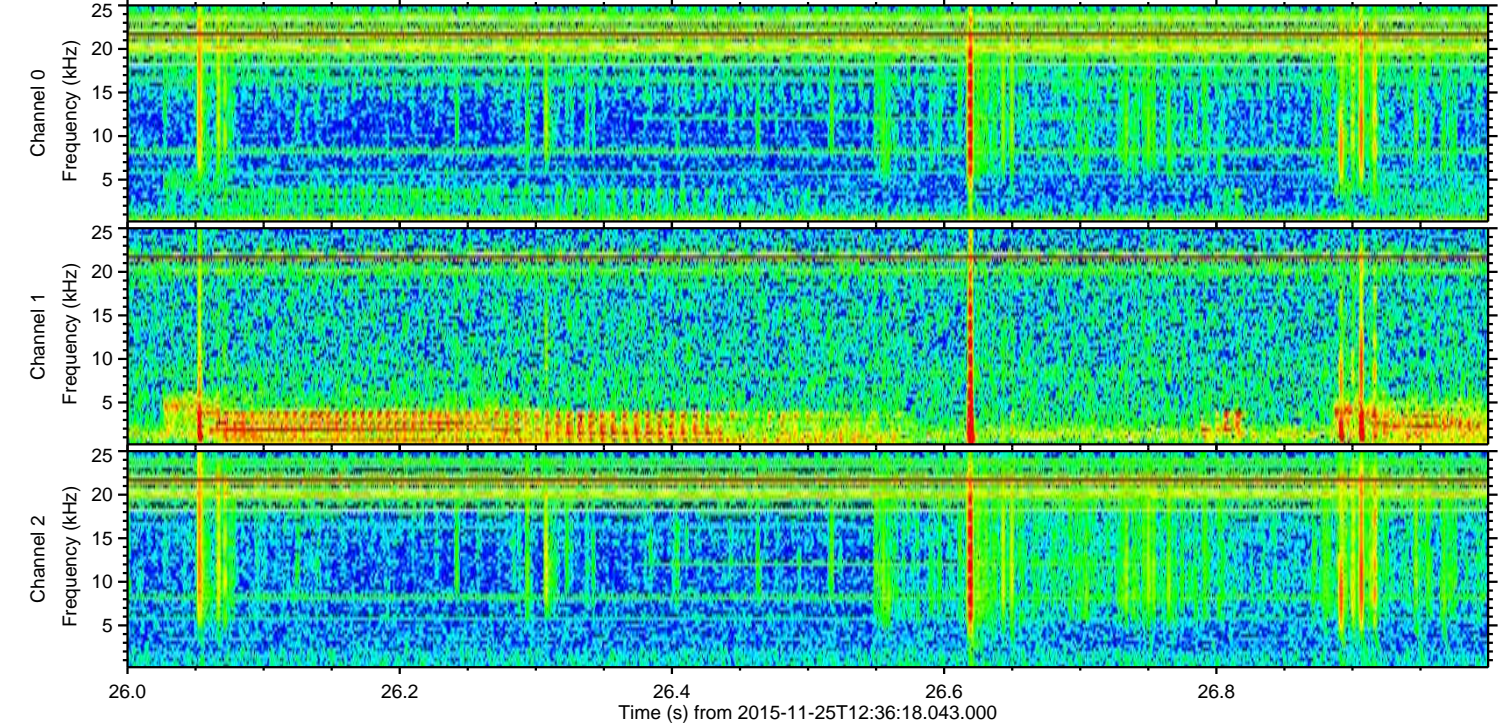
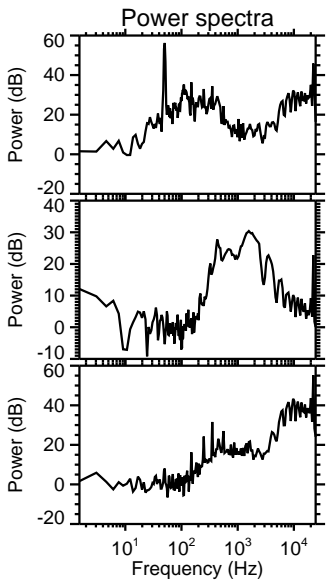
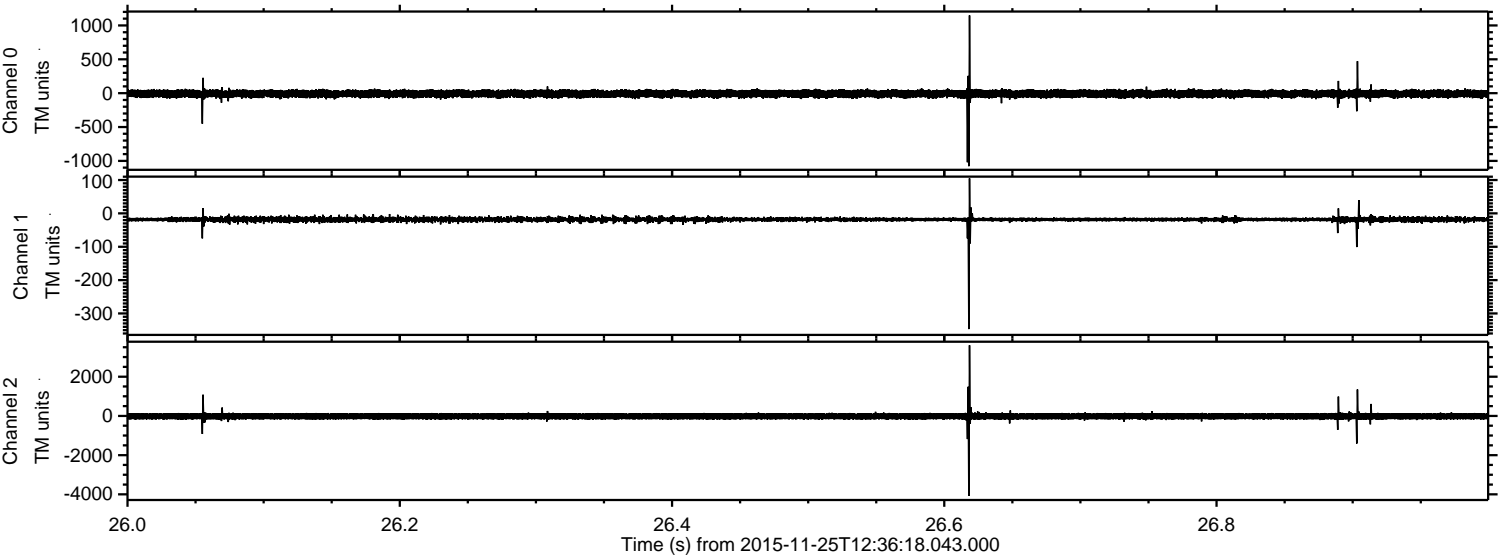

ELMAVAN 3D WAVEFORMS (Measured data sampled at 50 kHz) 51000 packets of 144 samples from 2015-11-25T12:36:18.043.000. Part 110/147

Processed Wed Dec 2 11:01:49 2015 by ELM ver.2012-10-06 from 001__elm20151125_123617__dat00.bin

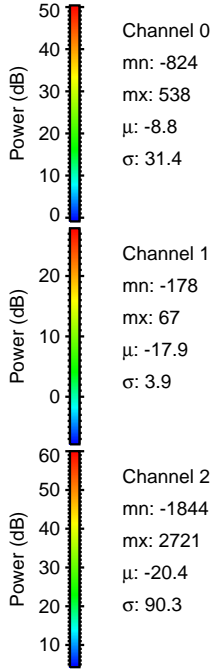
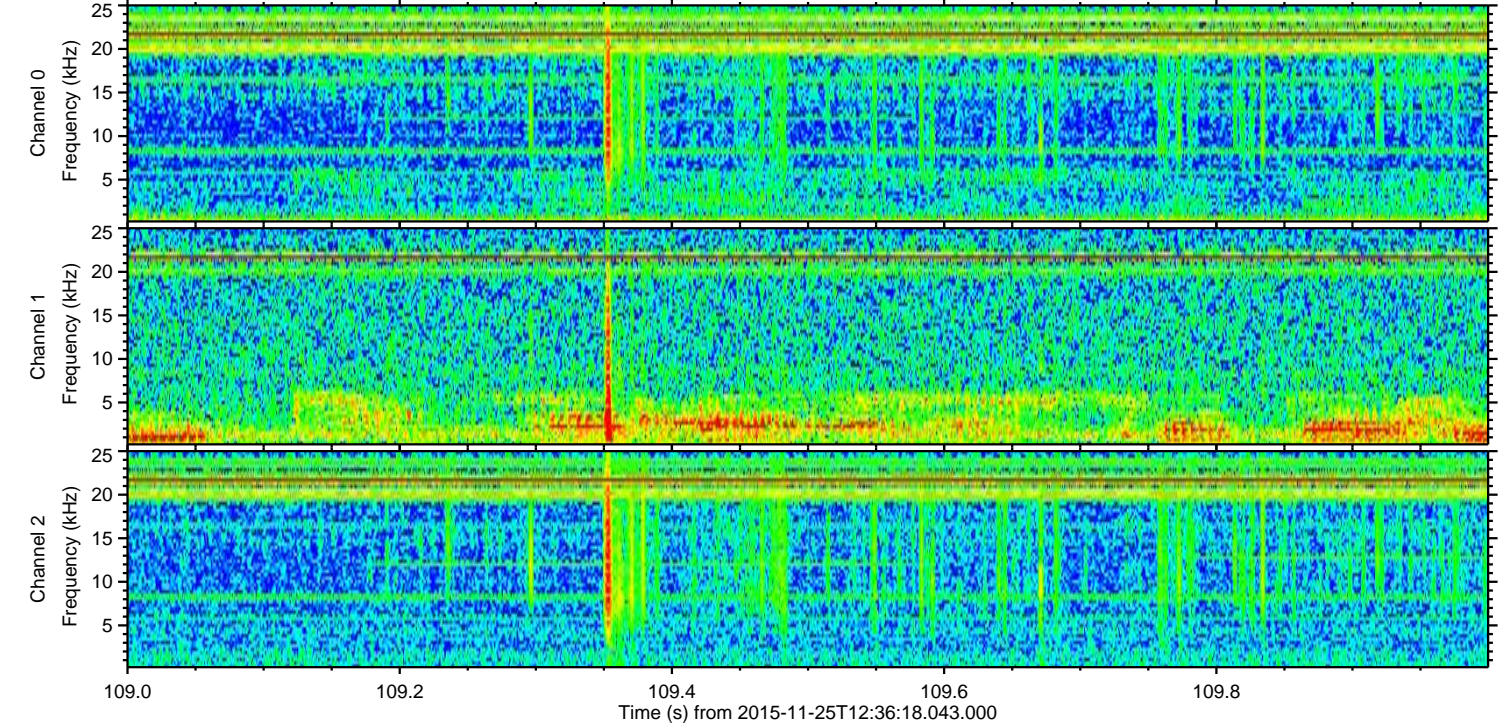
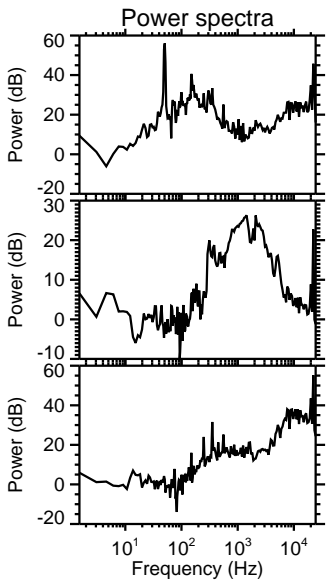
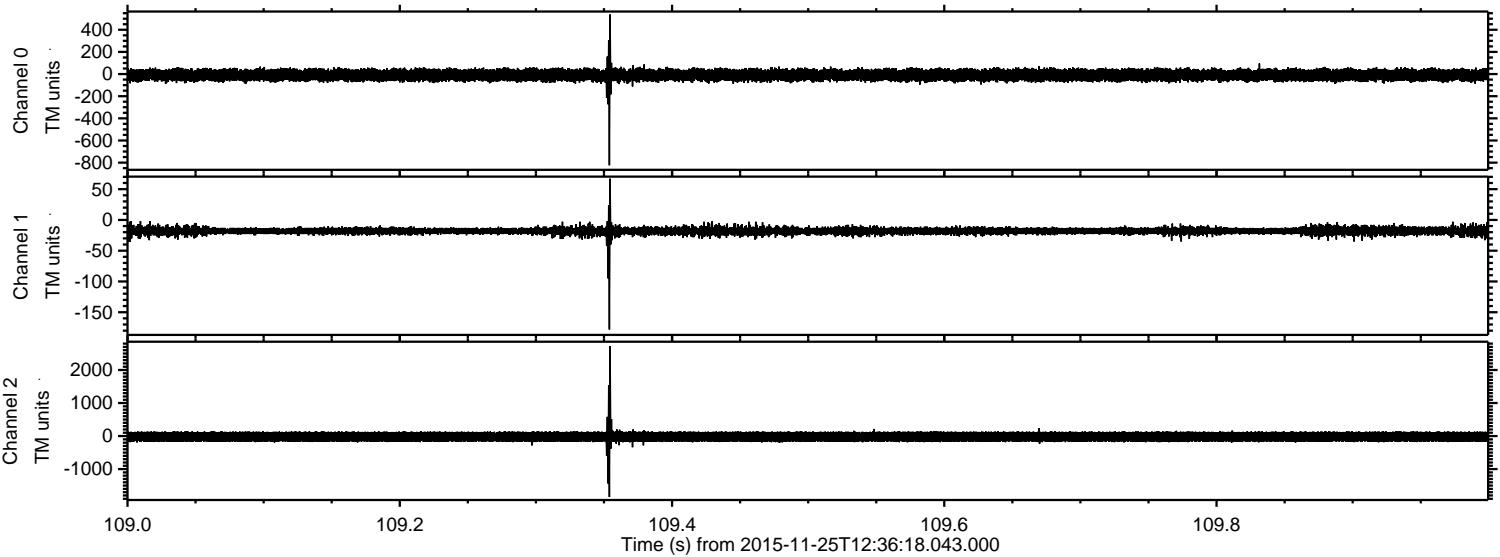

ELMAVAN 3D WAVEFORMS (Measured data sampled at 50 kHz) 51000 packets of 144 samples from 2015-11-25T12:36:18.043.000. Part 87/147

Processed Wed Dec 2 11:01:50 2015 by ELM ver.2012-10-06 from 001__elm20151125_123617__dat00.bin

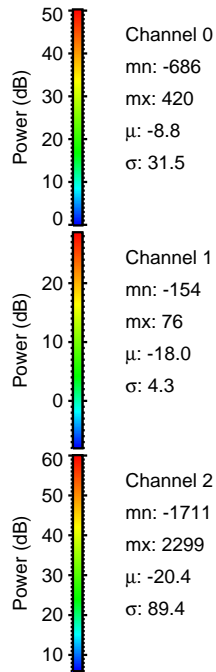
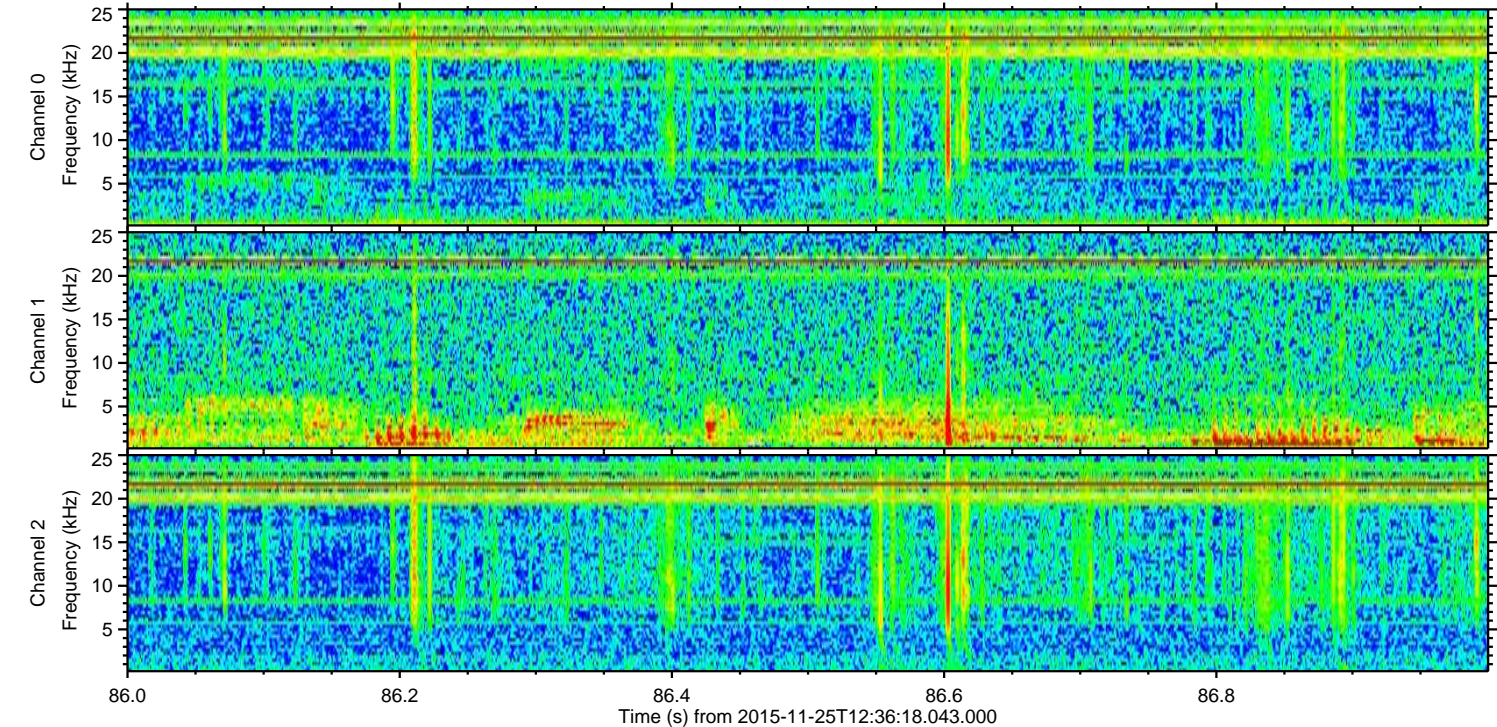
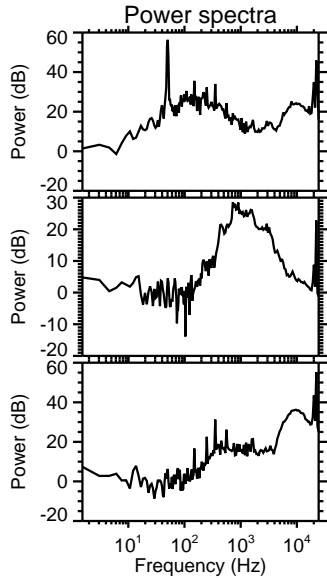
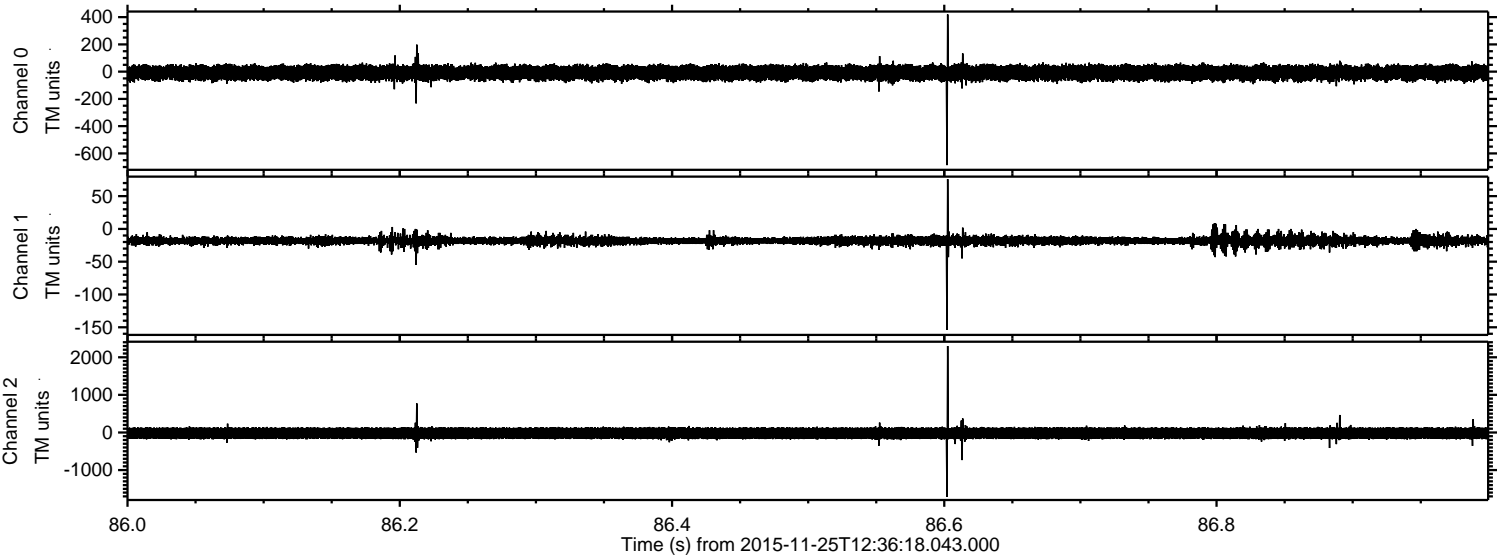

Channel 0
mn: -686
mx: 420
 μ : -8.8
 σ : 31.5

Channel 1
mn: -154
mx: 76
 μ : -18.0
 σ : 4.3

Channel 2
mn: -1711
mx: 2299
 μ : -20.4
 σ : 89.4

Processed Wed Dec 2 11:01:51 2015 by ELM ver.2012-10-06 from 001__elm20151125_123617__dat00.bin

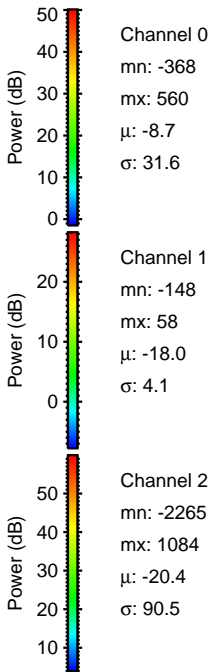
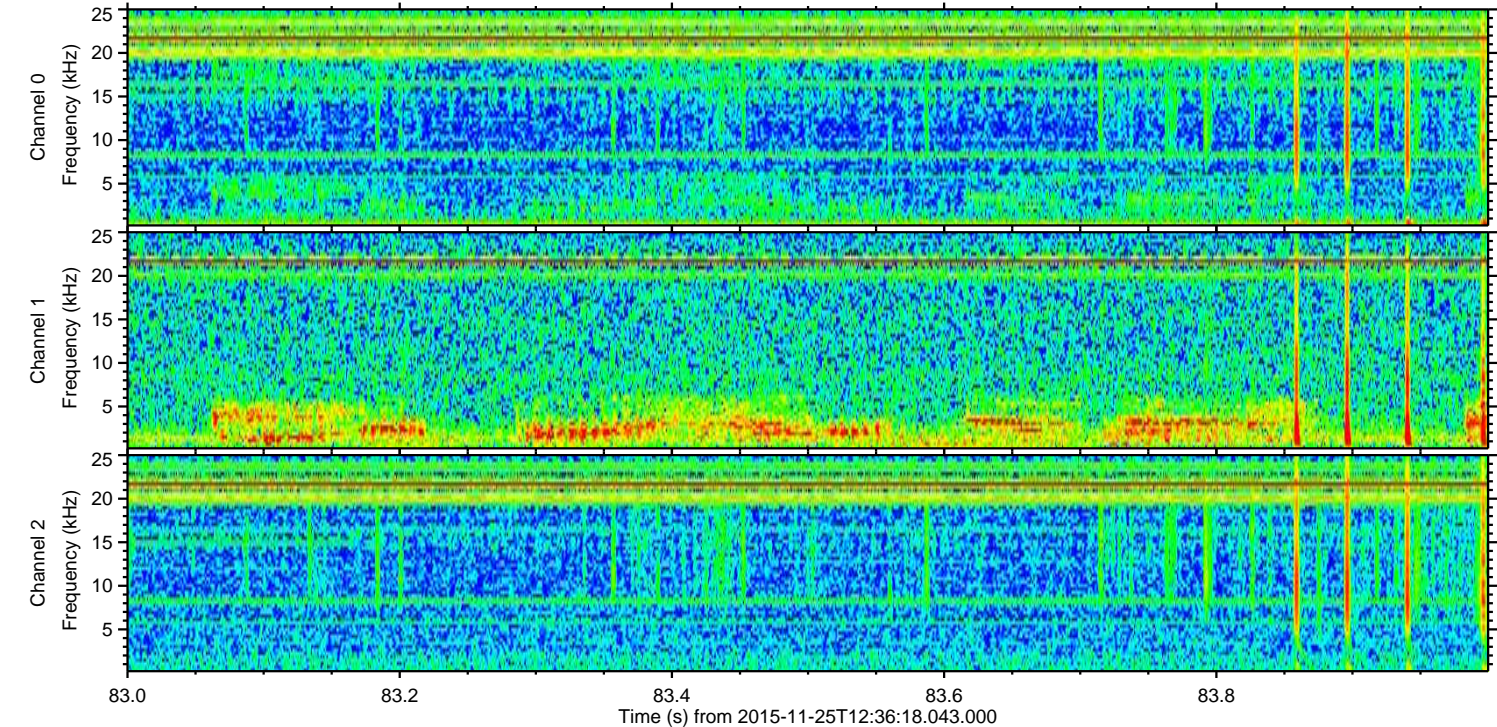
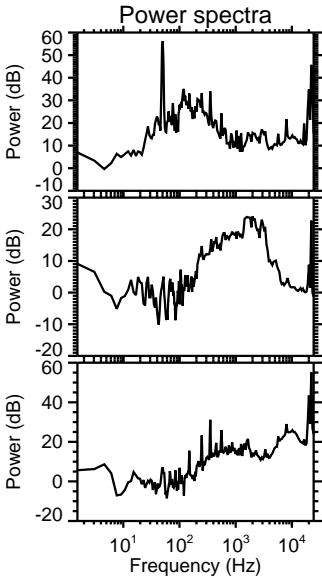
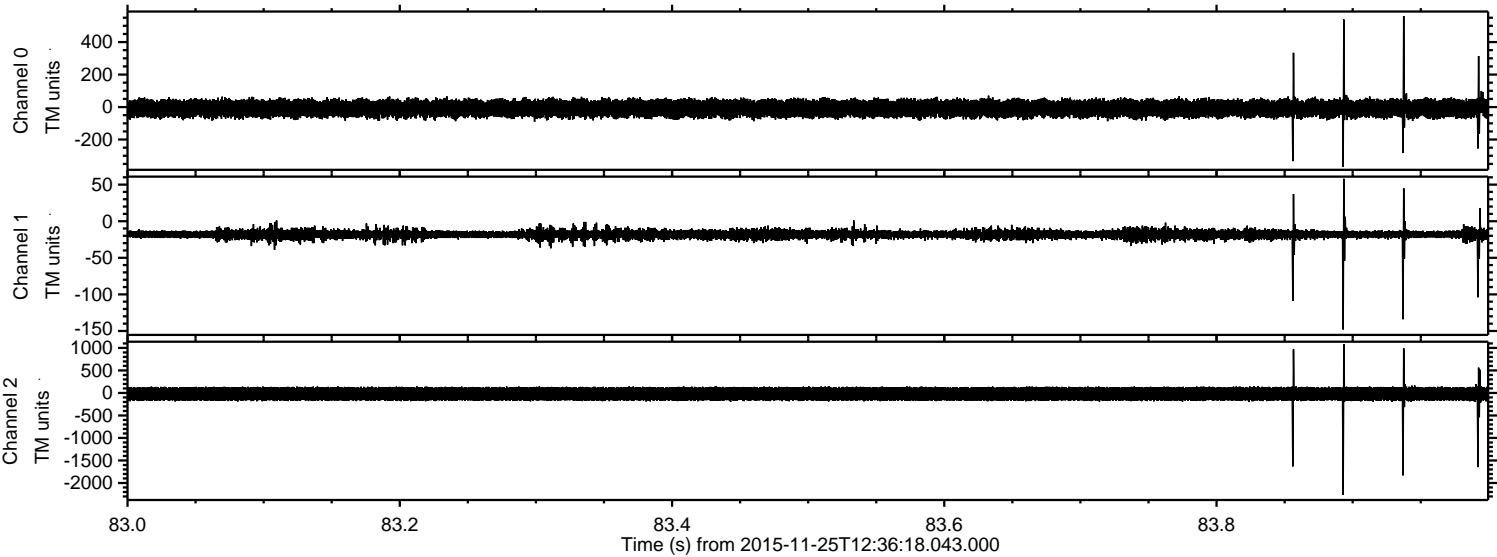

Processed Wed Dec 2 11:01:52 2015 by ELM ver.2012-10-06 from 001__elm20151125_123617__dat00.bin

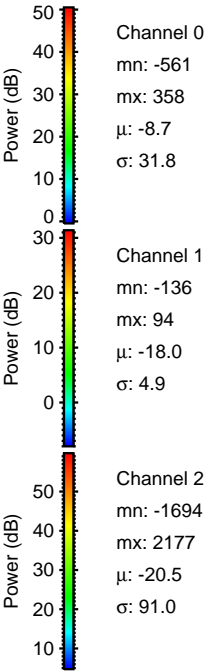
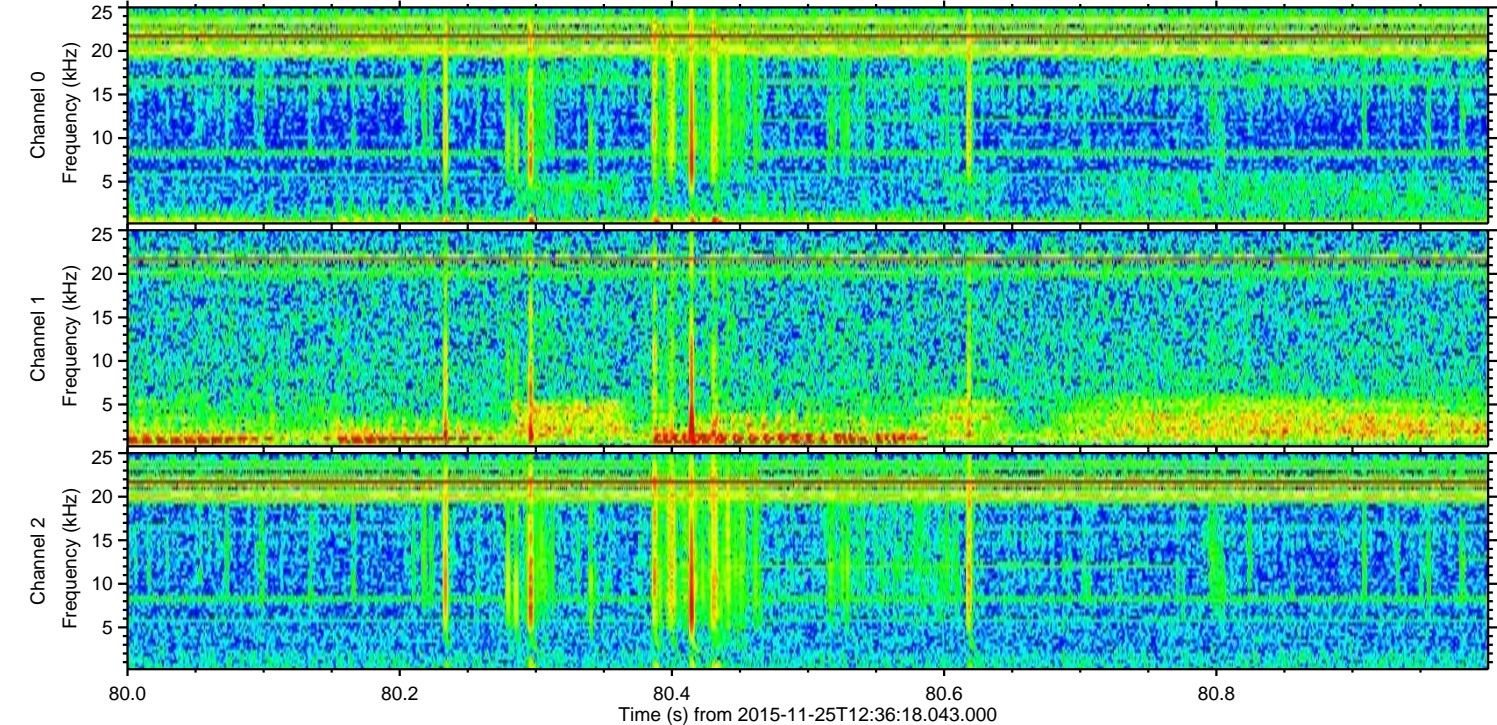
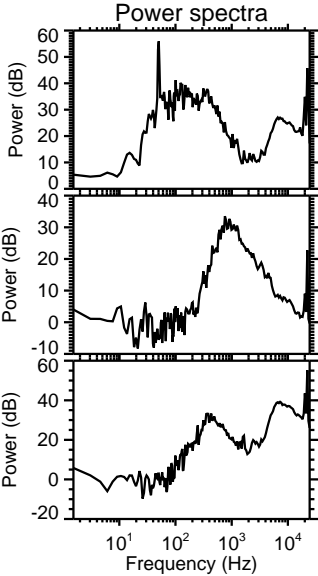
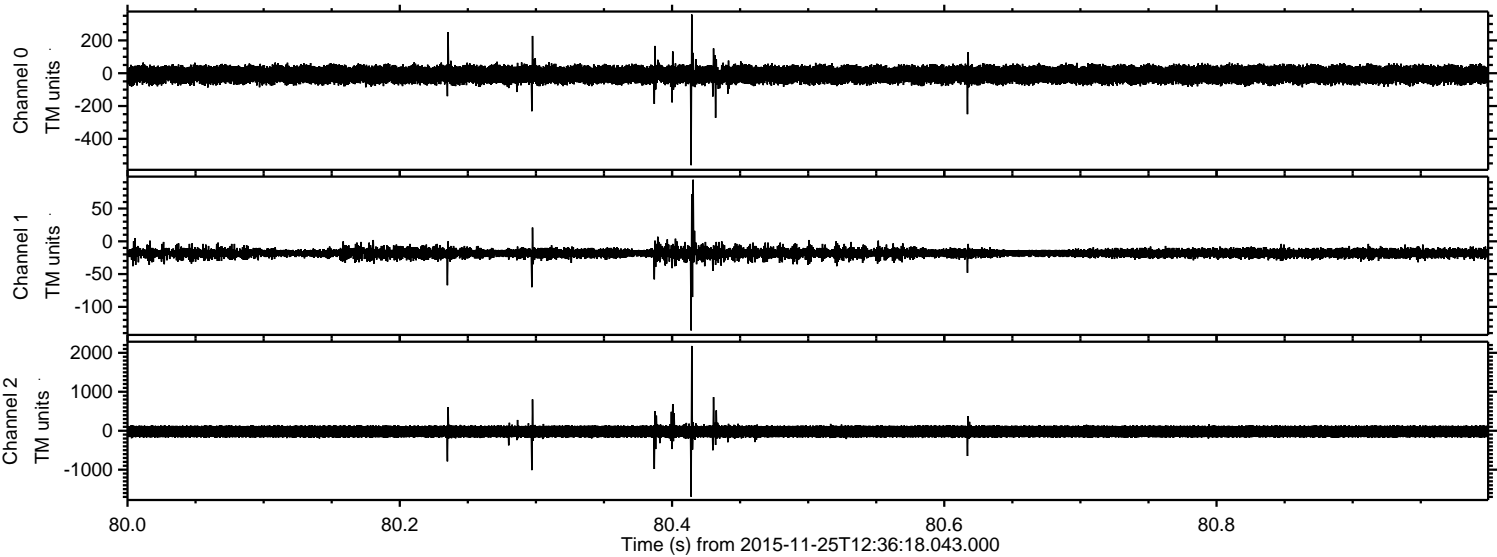

Processed Wed Dec 2 11:01:53 2015 by ELM ver.2012-10-06 from 001__elm20151125_123617__dat00.bin

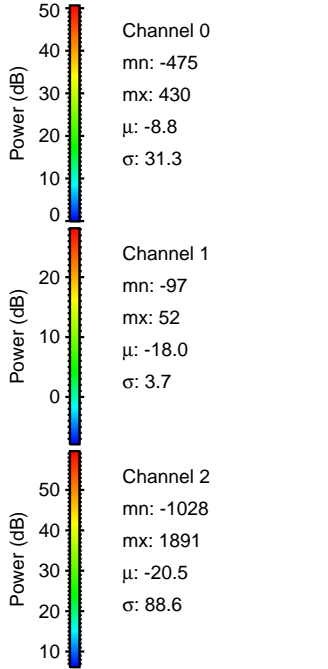
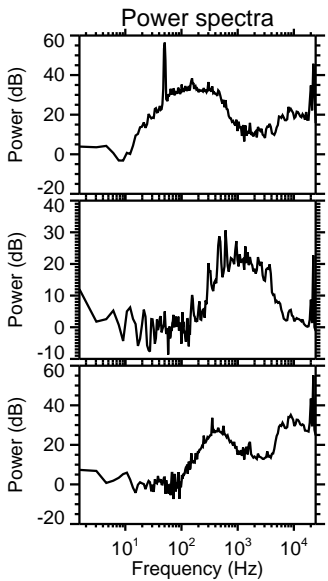
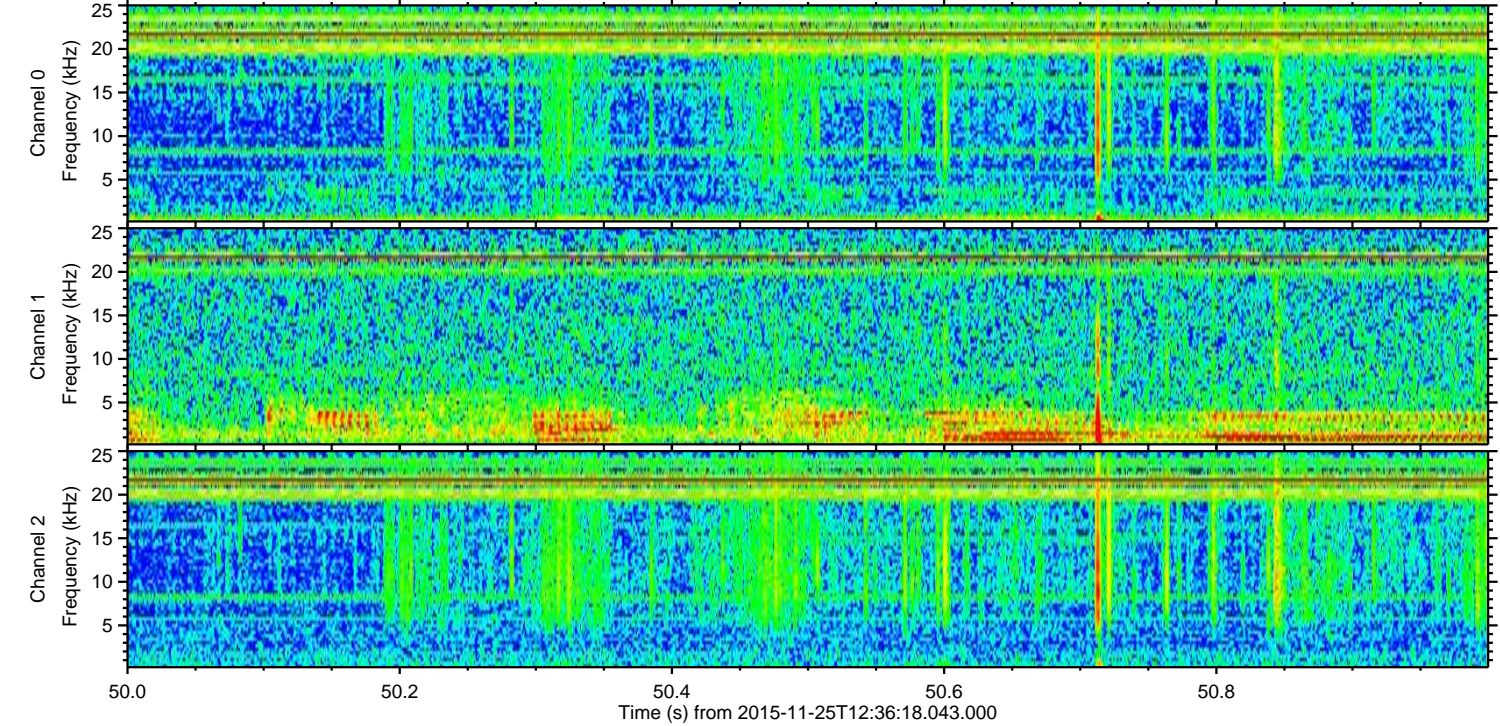
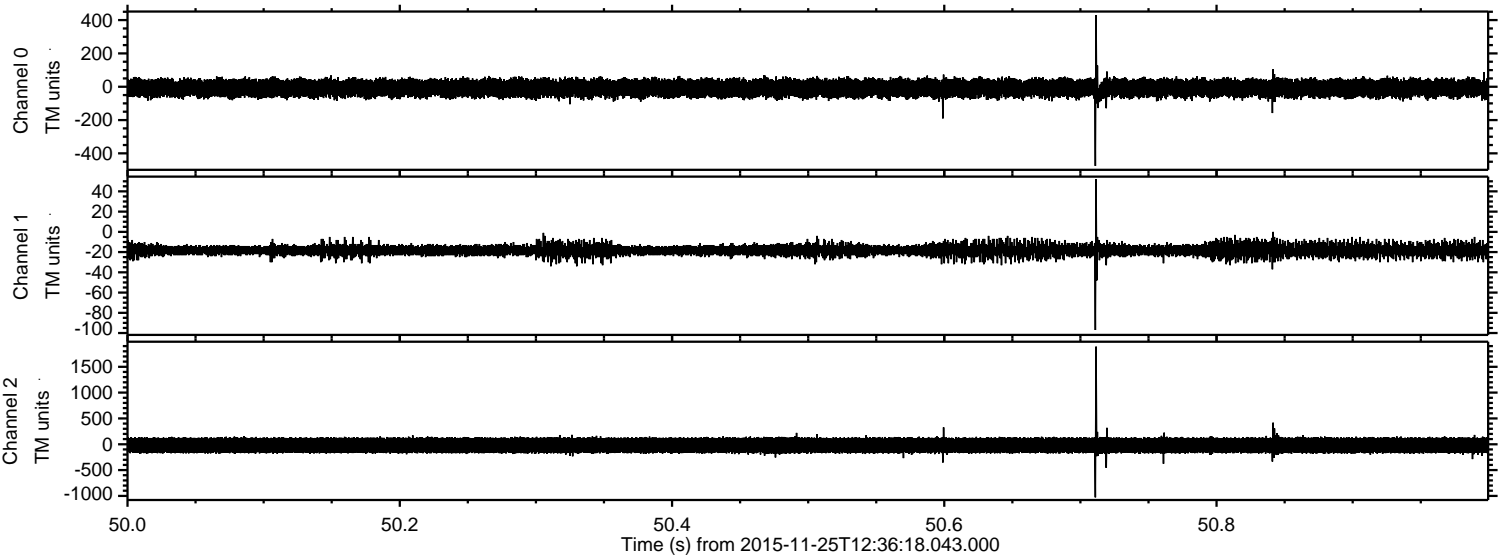

Processed Wed Dec 2 11:01:54 2015 by ELM ver.2012-10-06 from 001__elm20151125_123617__dat00.bin

