

ELMAVAN 3D WAVEFORMS (Measured data sampled at 50 kHz) 51000 packets of 144 samples from 2015-11-25T09:31:10.713.000.

Processed Wed Dec 2 08:48:32 2015 by ELM ver.2012-10-06 from 001__elm20151125_093109__dat00.bin

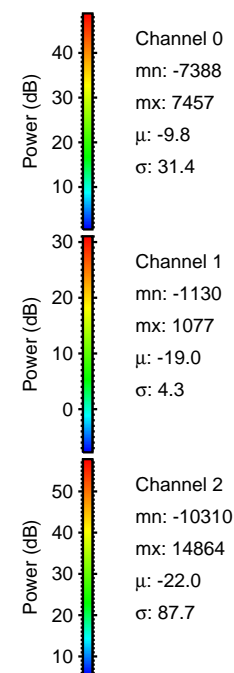
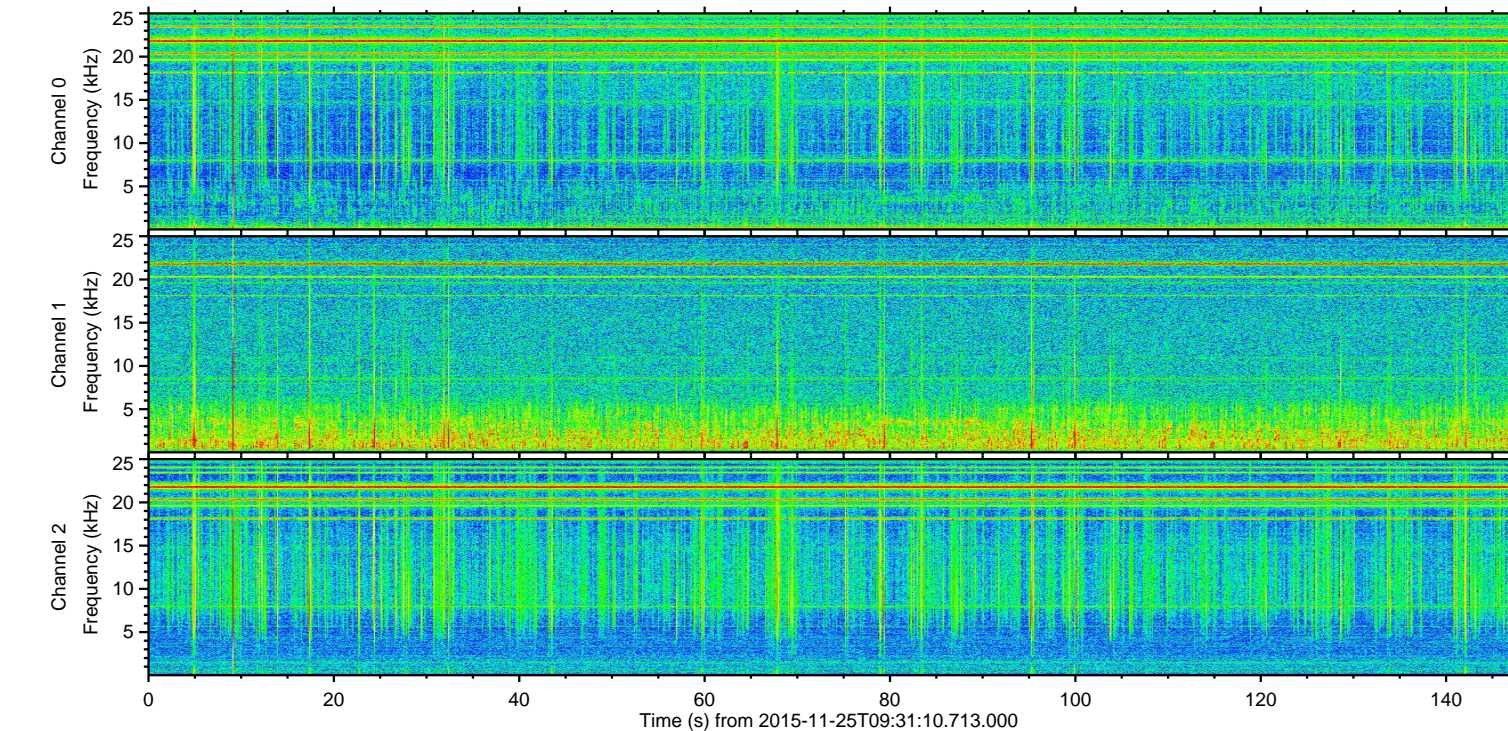
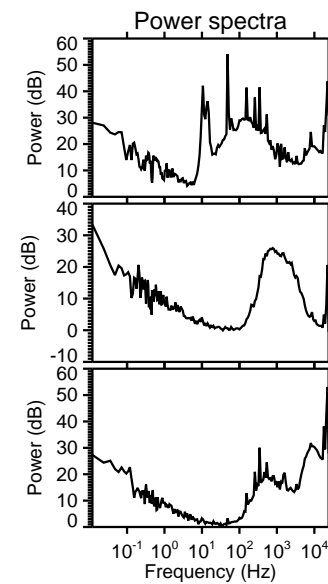
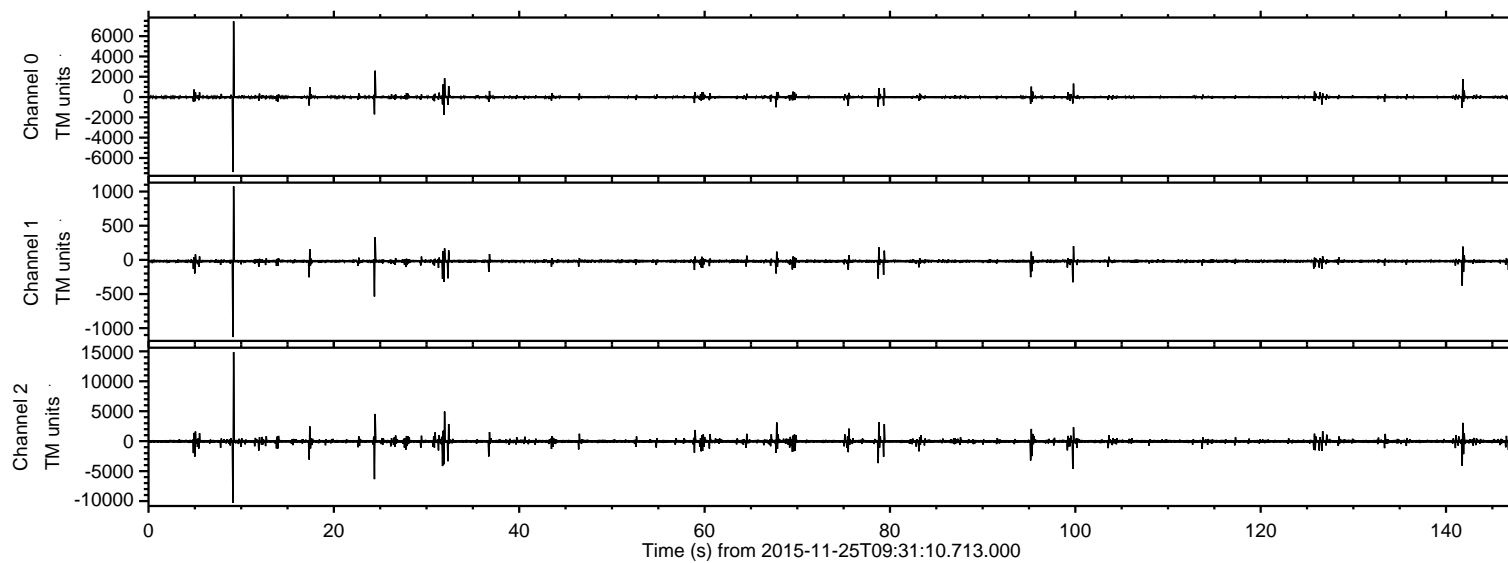

ELMAVAN 3D WAVEFORMS (Measured data sampled at 50 kHz) 51000 packets of 144 samples from 2015-11-25T09:31:10.713.000. Part 10/147

Processed Wed Dec 2 08:48:44 2015 by ELM ver.2012-10-06 from 001__elm20151125_093109__dat00.bin

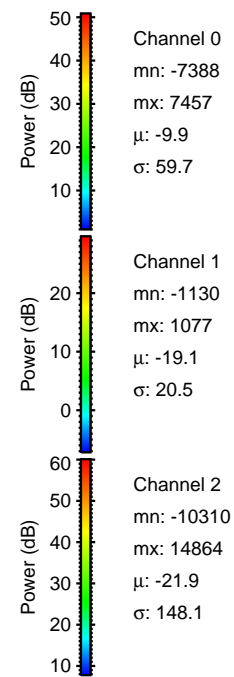
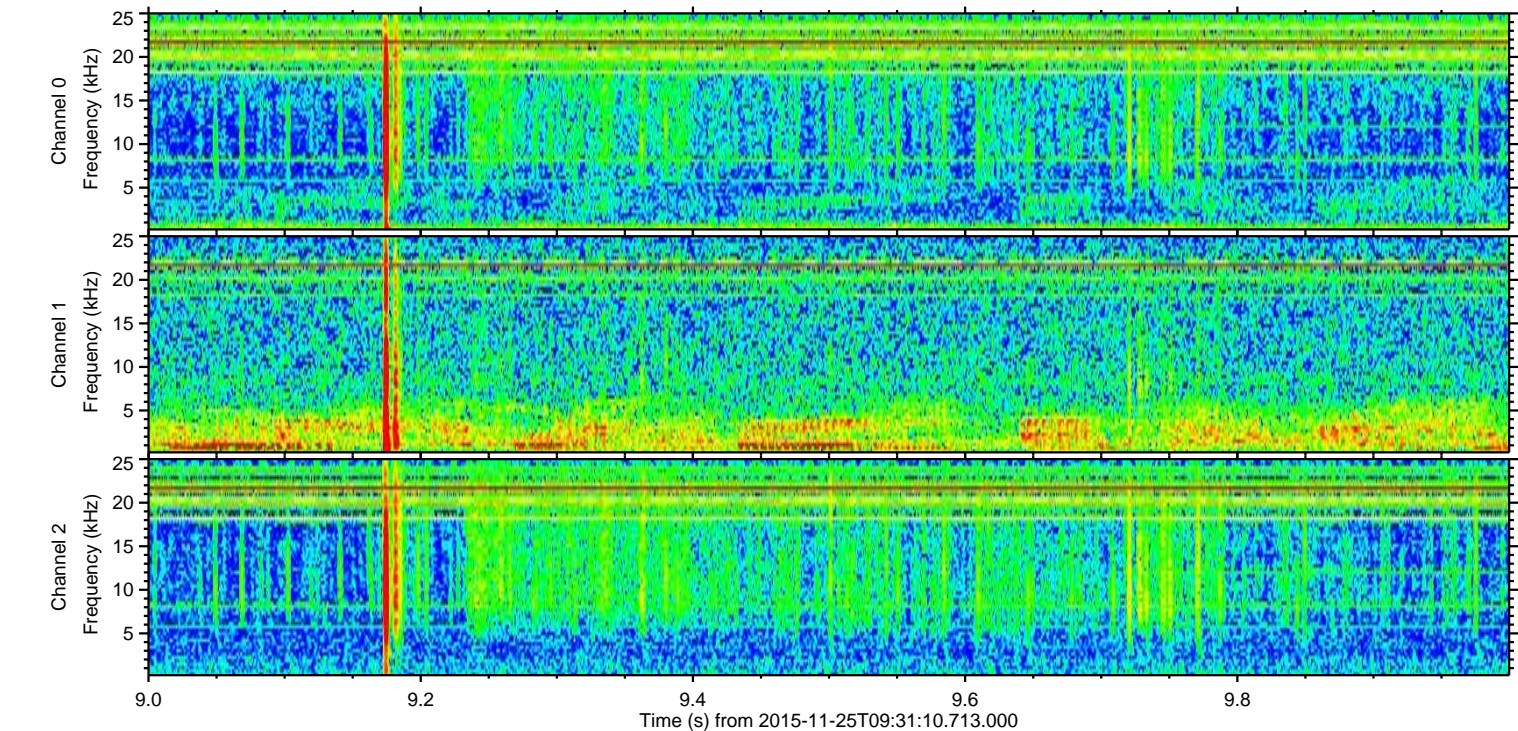
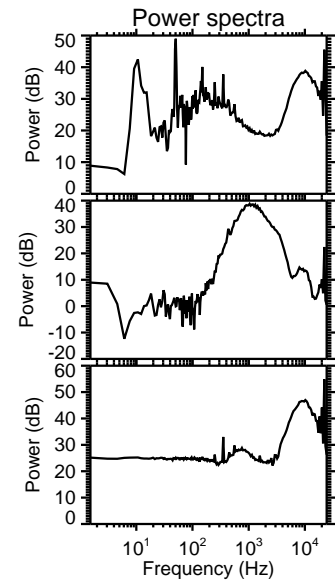
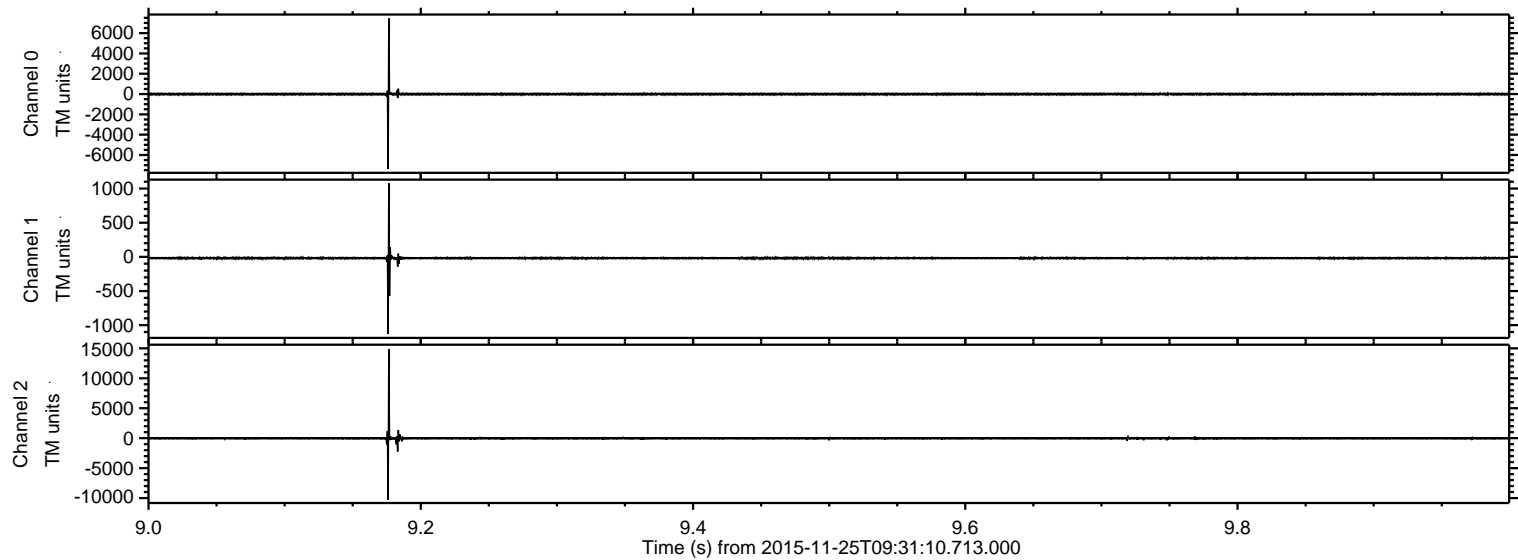

ELMAVAN 3D WAVEFORMS (Measured data sampled at 50 kHz) 51000 packets of 144 samples from 2015-11-25T09:31:10.713.000. Part 25/147

Processed Wed Dec 2 08:48:45 2015 by ELM ver.2012-10-06 from 001__elm20151125_093109__dat00.bin

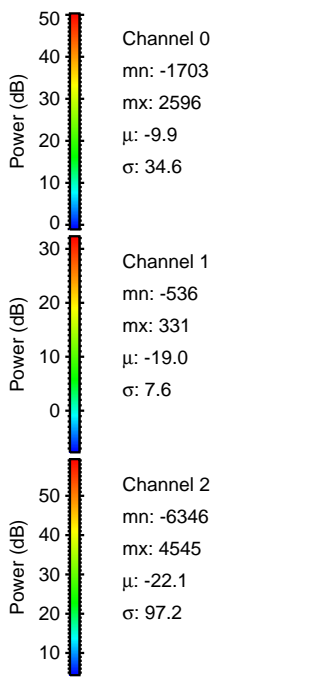
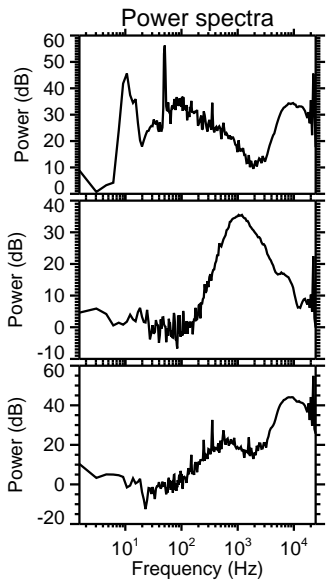
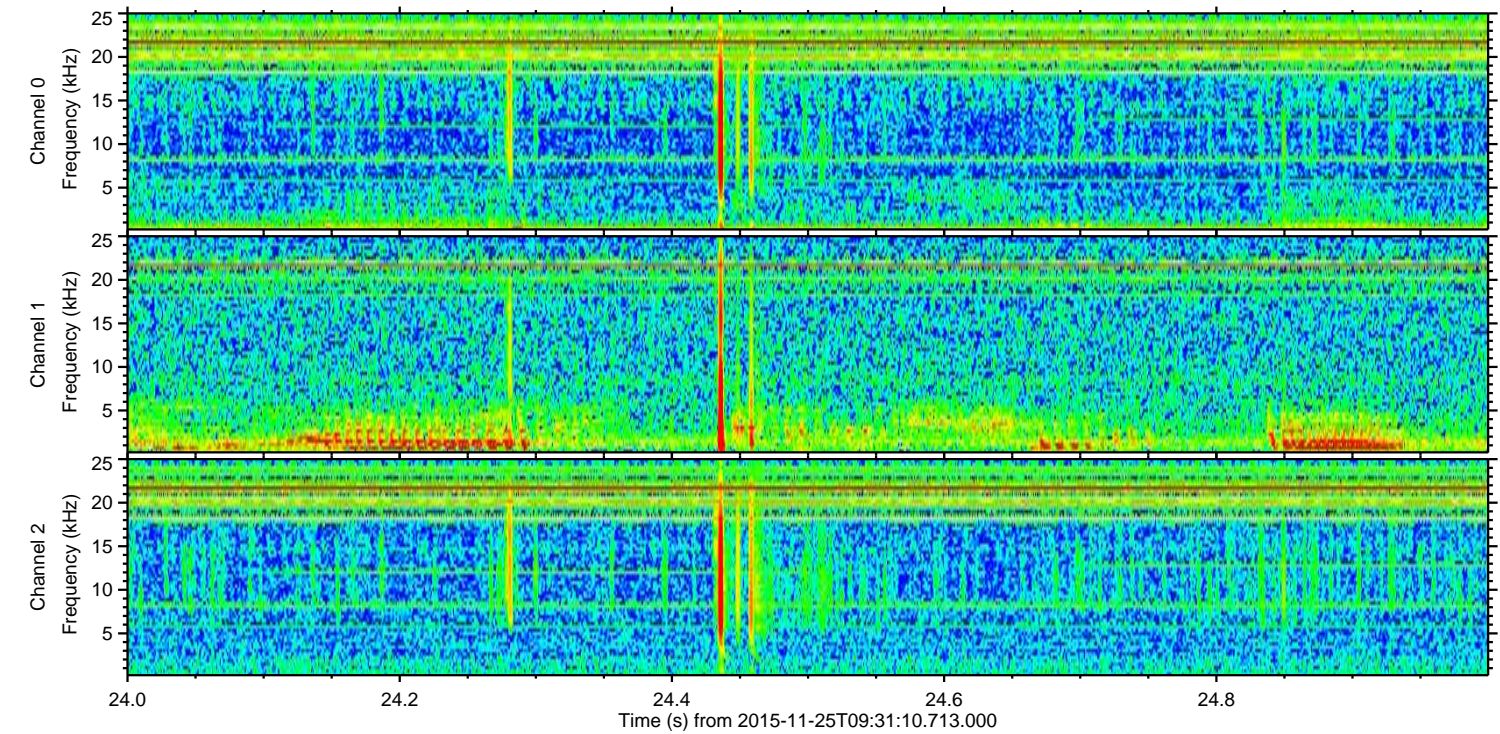
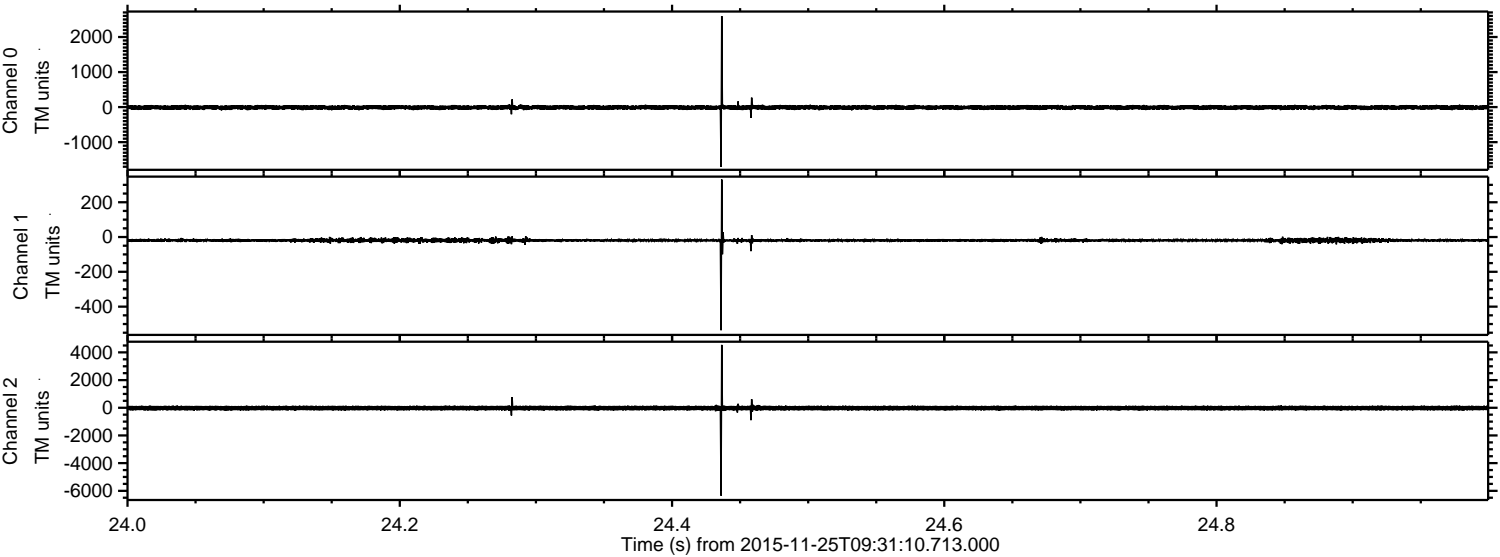

Processed Wed Dec 2 08:48:46 2015 by ELM ver.2012-10-06 from 001__elm20151125_093109__dat00.bin

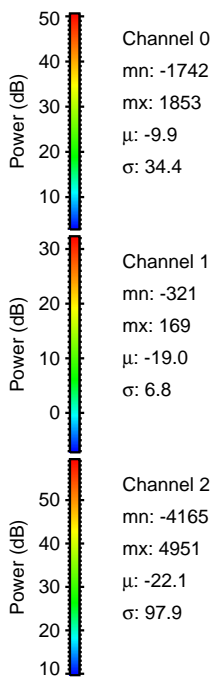
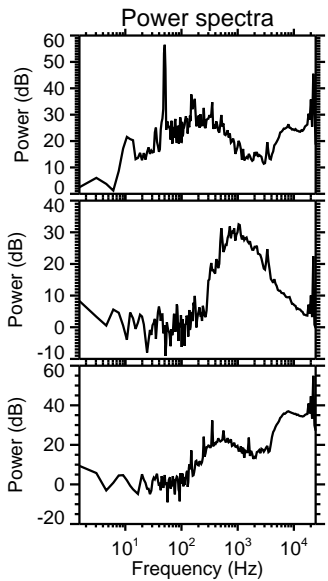
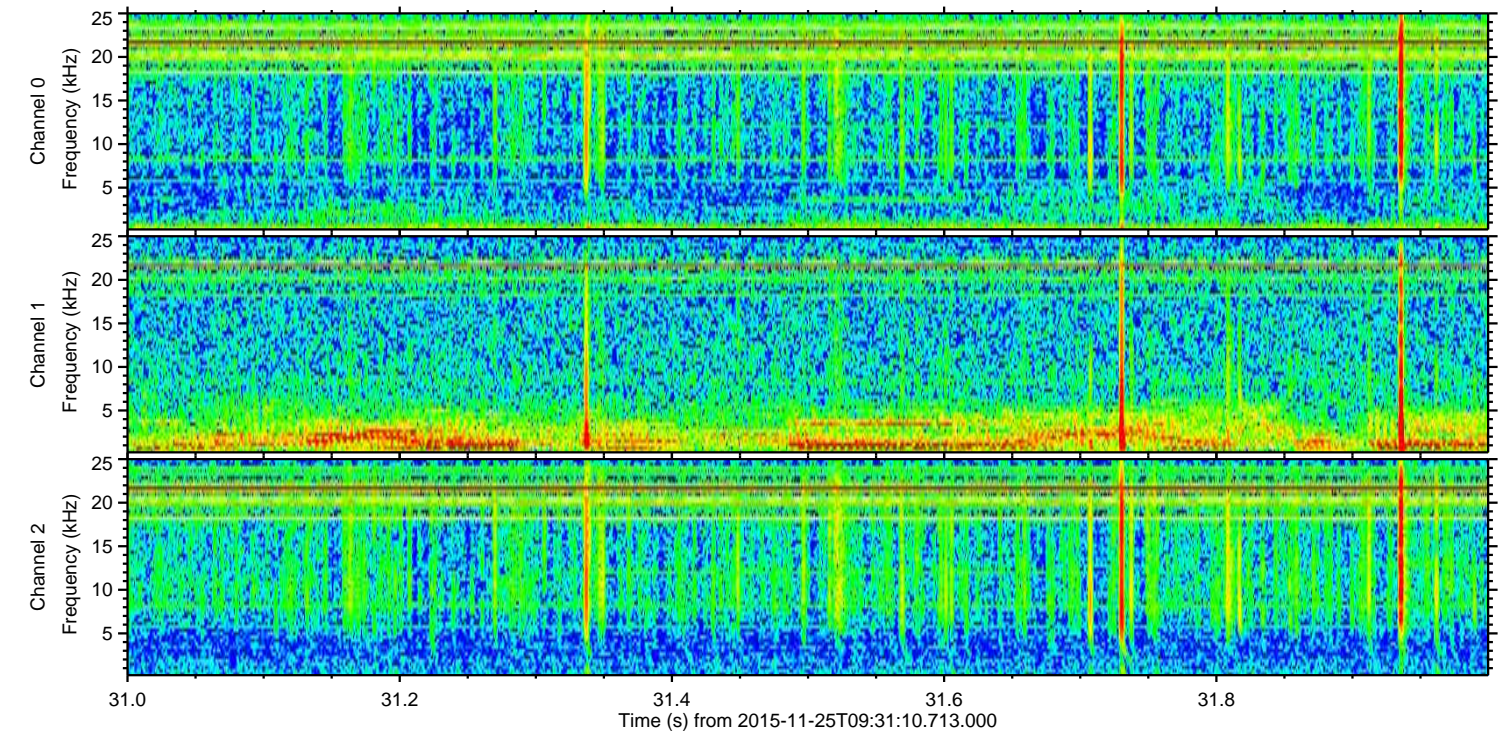
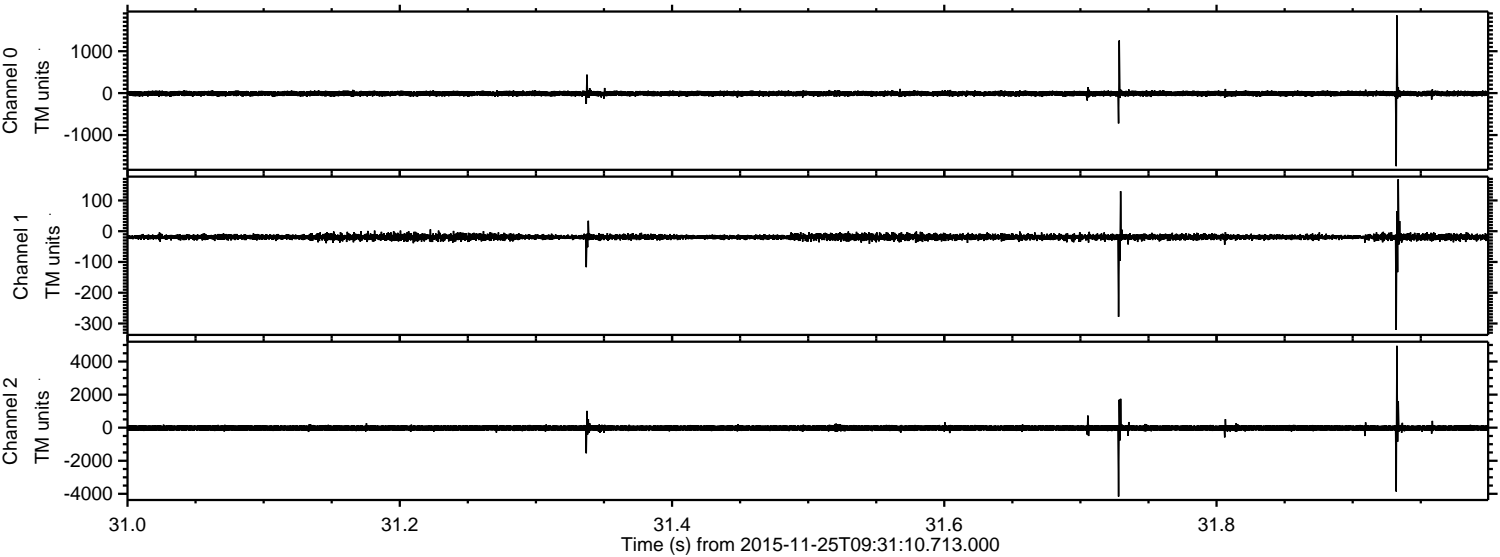

ELMAVAN 3D WAVEFORMS (Measured data sampled at 50 kHz) 51000 packets of 144 samples from 2015-11-25T09:31:10.713.000. Part 100/147

Processed Wed Dec 2 08:48:47 2015 by ELM ver.2012-10-06 from 001__elm20151125_093109__dat00.bin

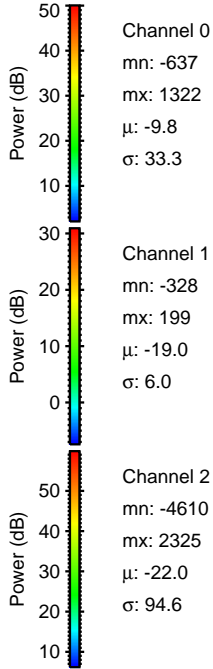
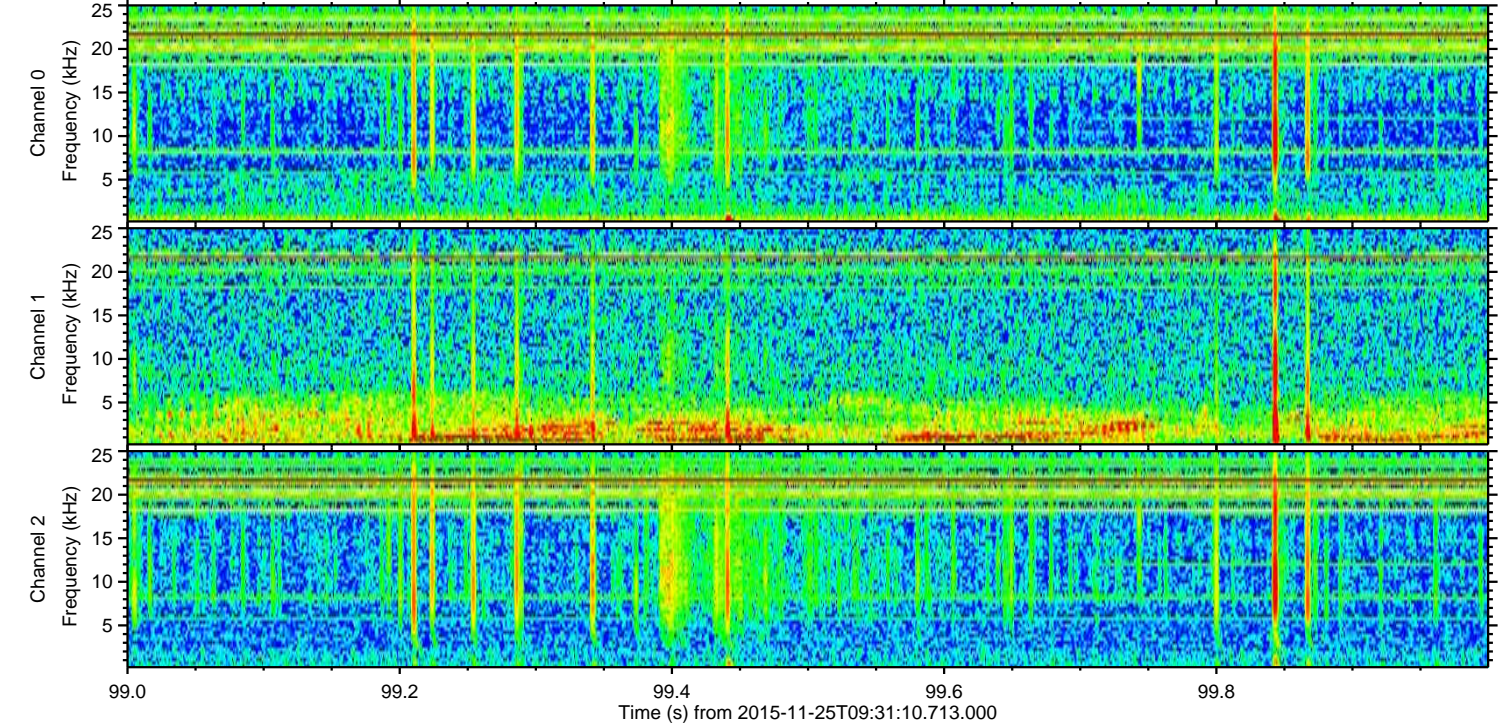
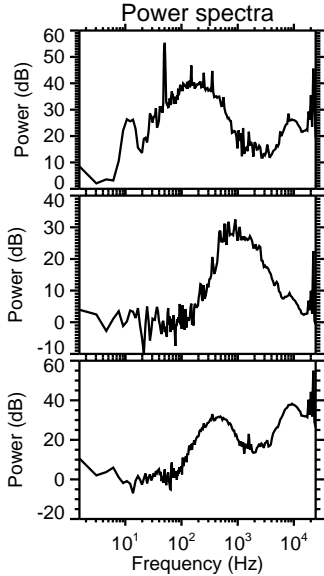
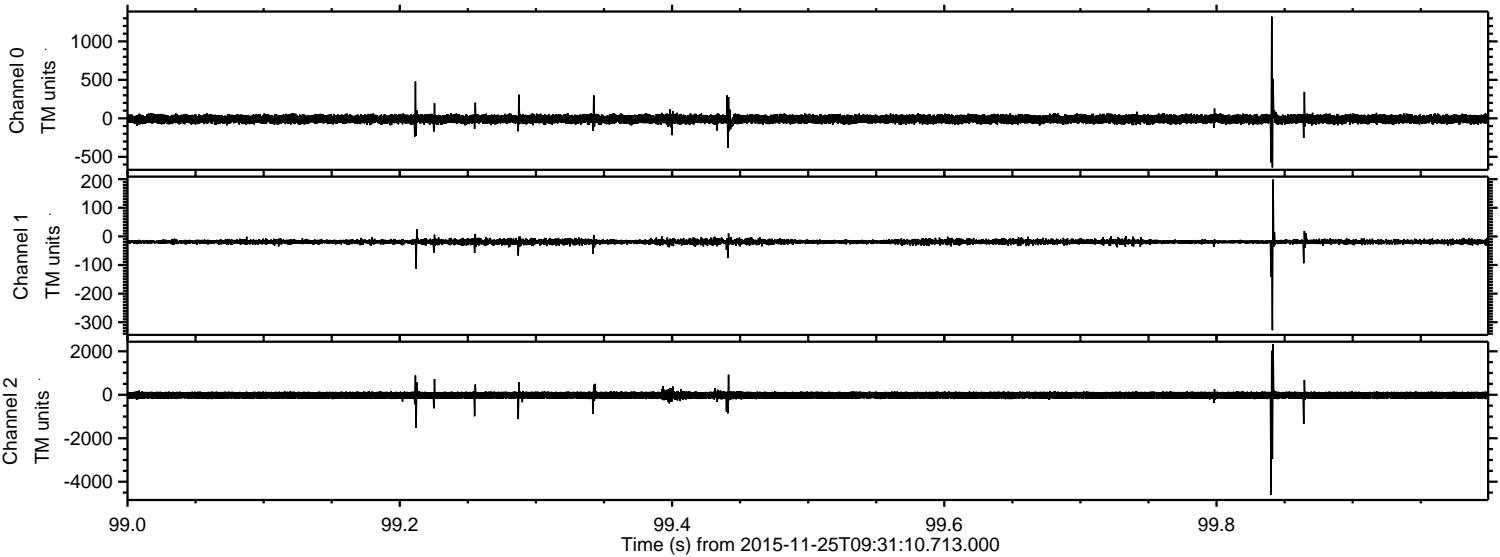

ELMAVAN 3D WAVEFORMS (Measured data sampled at 50 kHz) 51000 packets of 144 samples from 2015-11-25T09:31:10.713.000. Part 142/147

Processed Wed Dec 2 08:48:48 2015 by ELM ver.2012-10-06 from 001__elm20151125_093109__dat00.bin

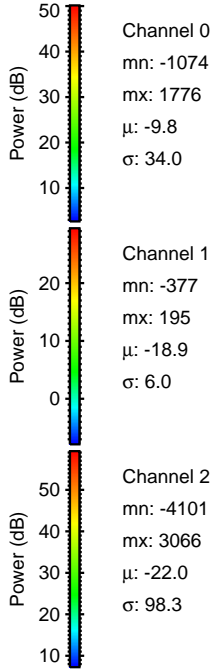
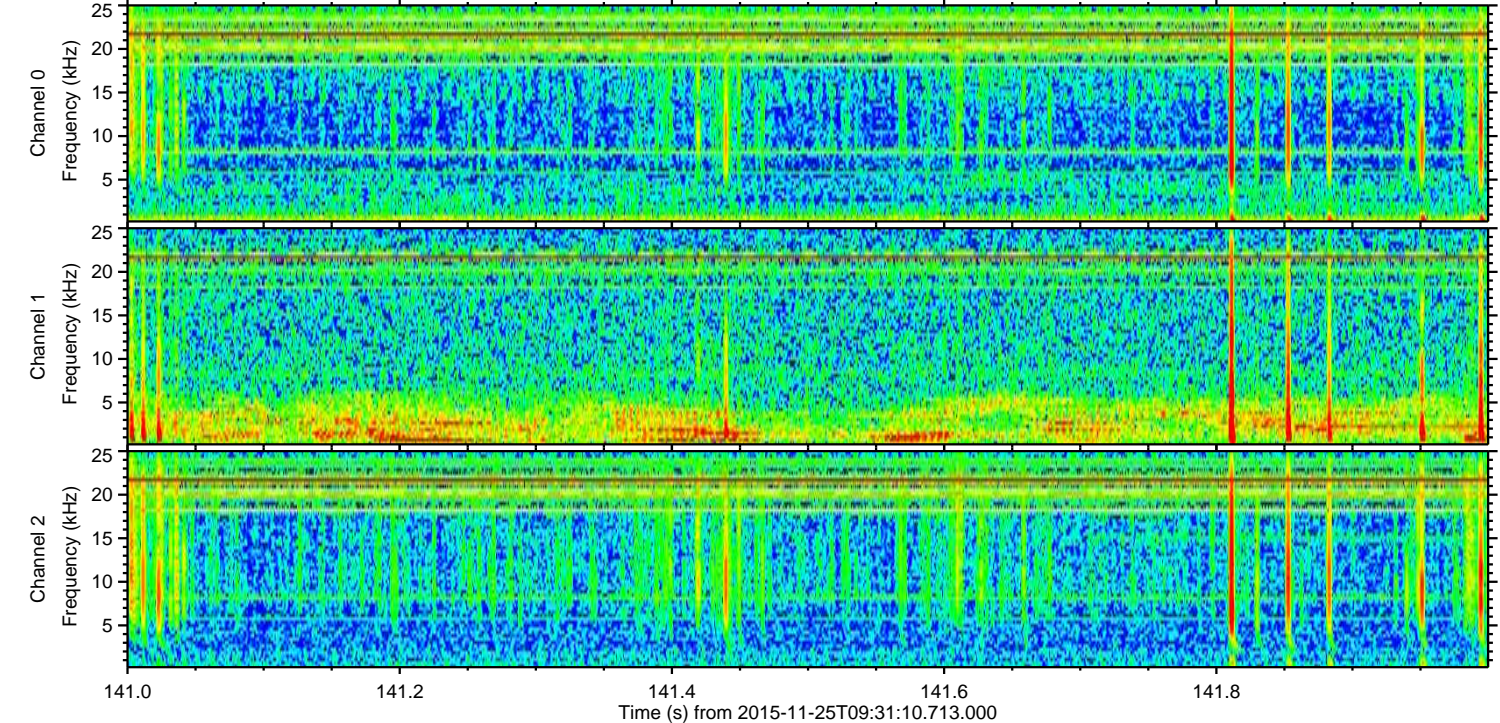
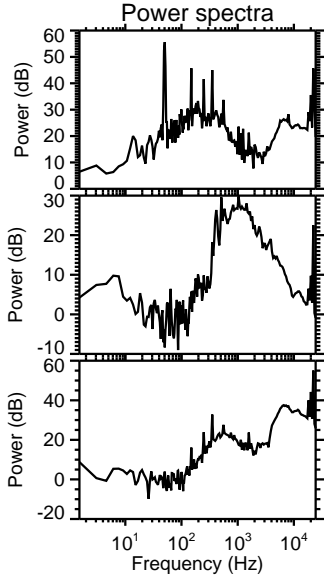
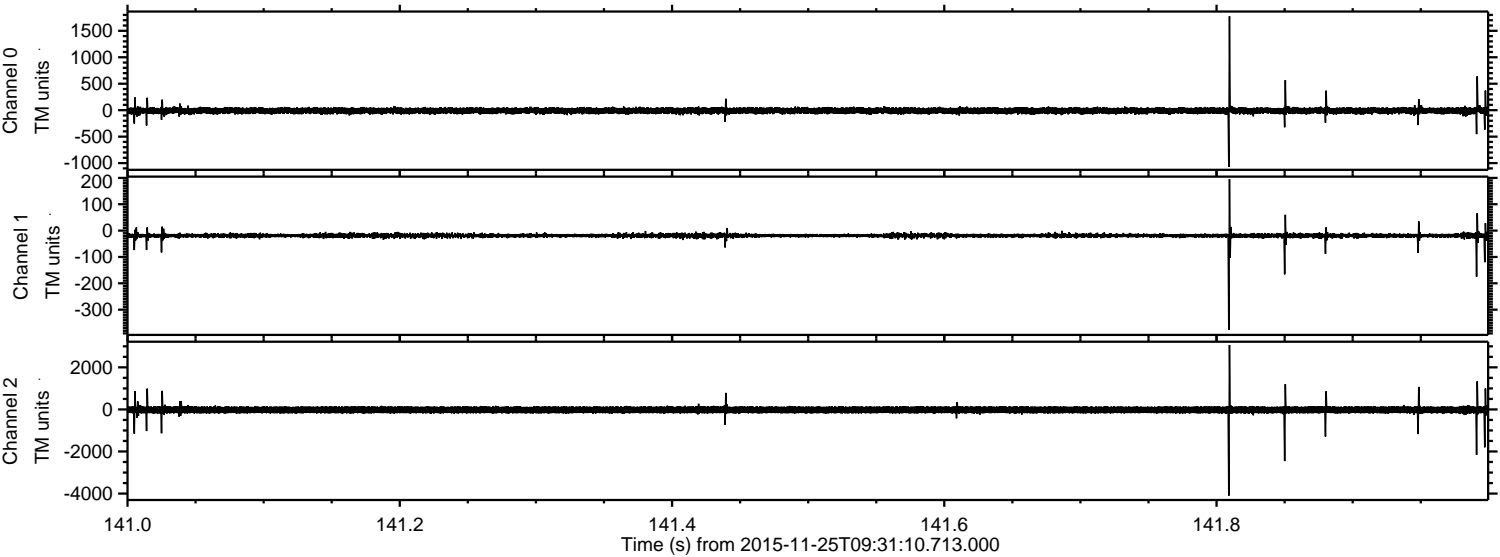

Processed Wed Dec 2 08:48:49 2015 by ELM ver.2012-10-06 from 001__elm20151125_093109__dat00.bin

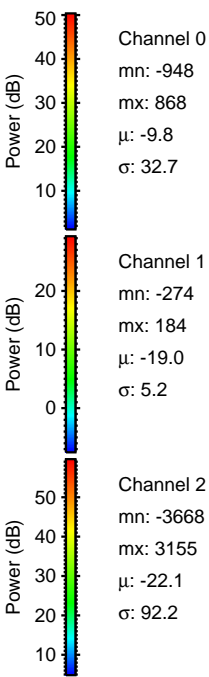
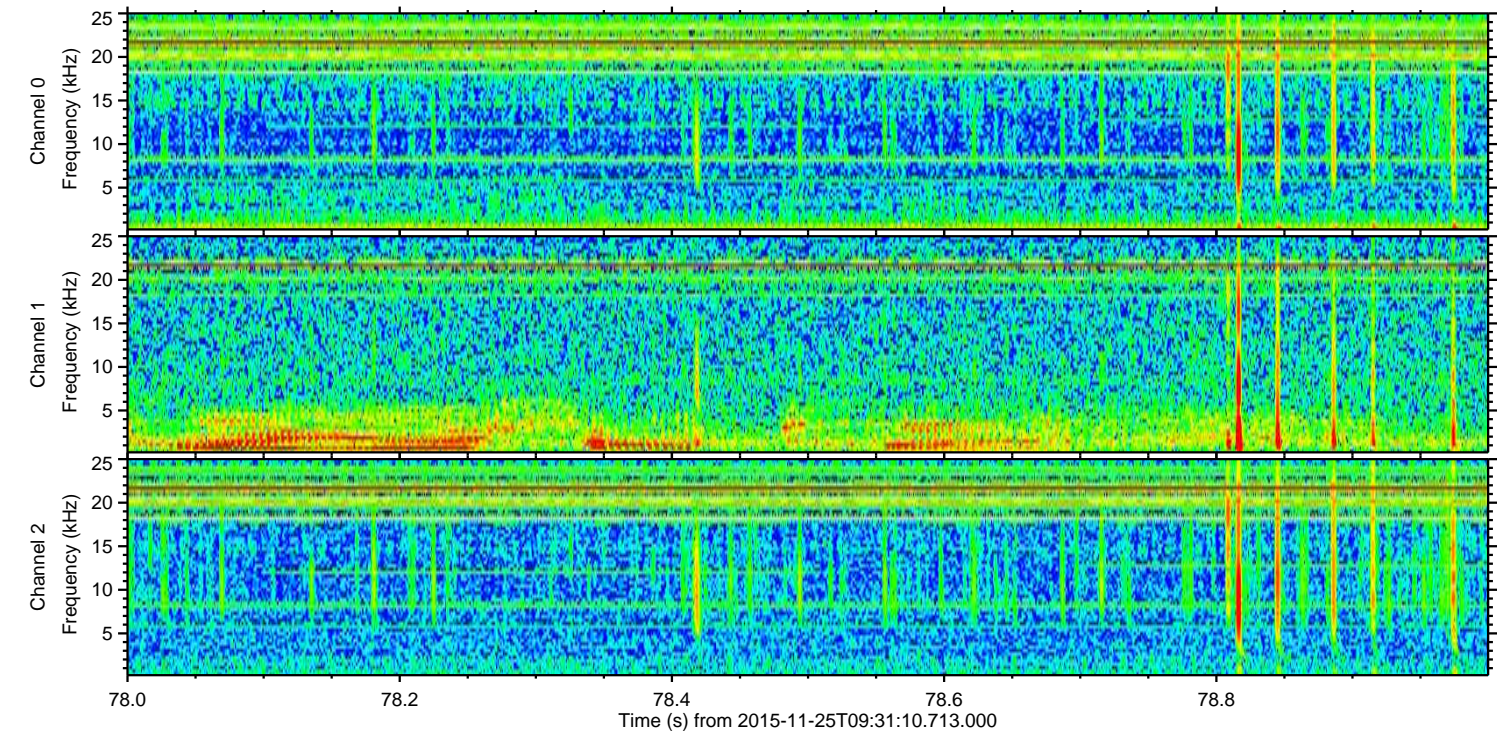
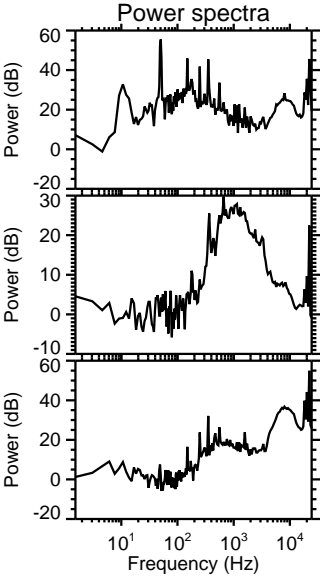
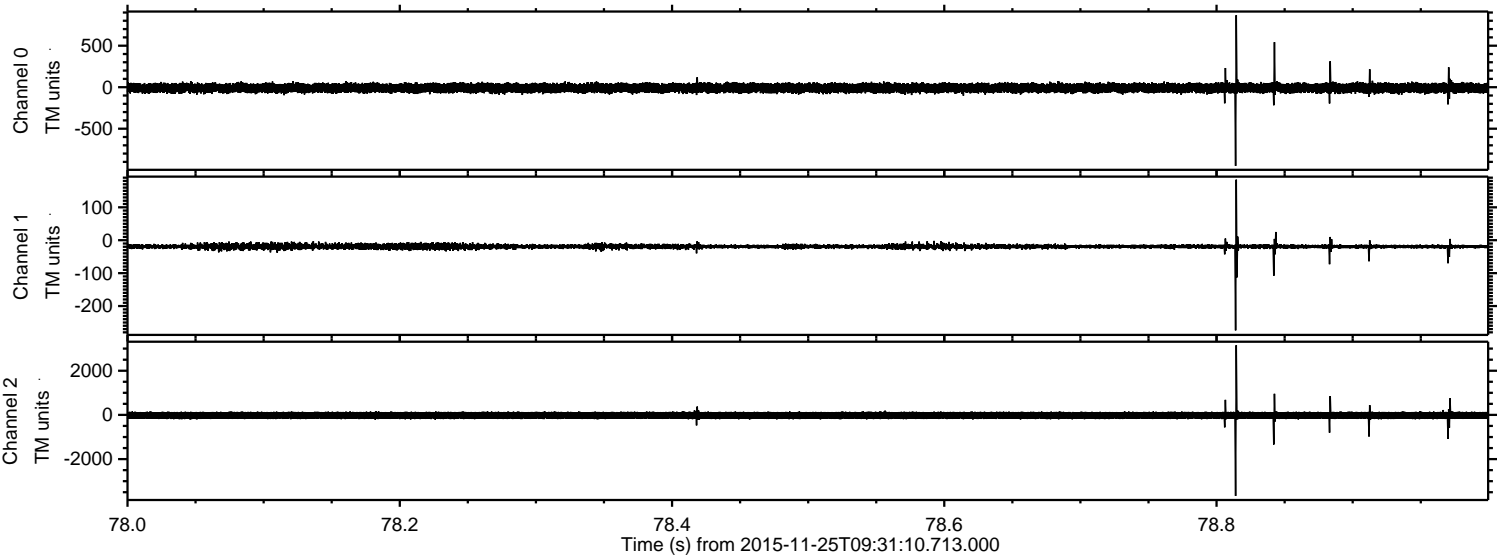

Processed Wed Dec 2 08:48:49 2015 by ELM ver.2012-10-06 from 001__elm20151125_093109__dat00.bin

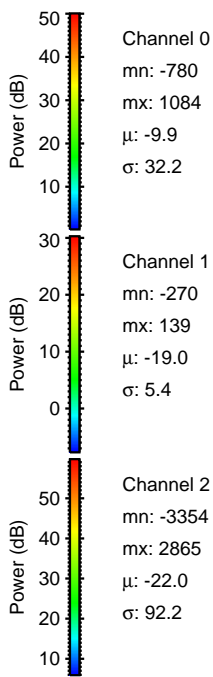
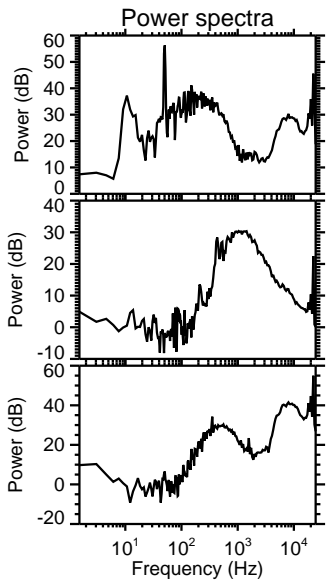
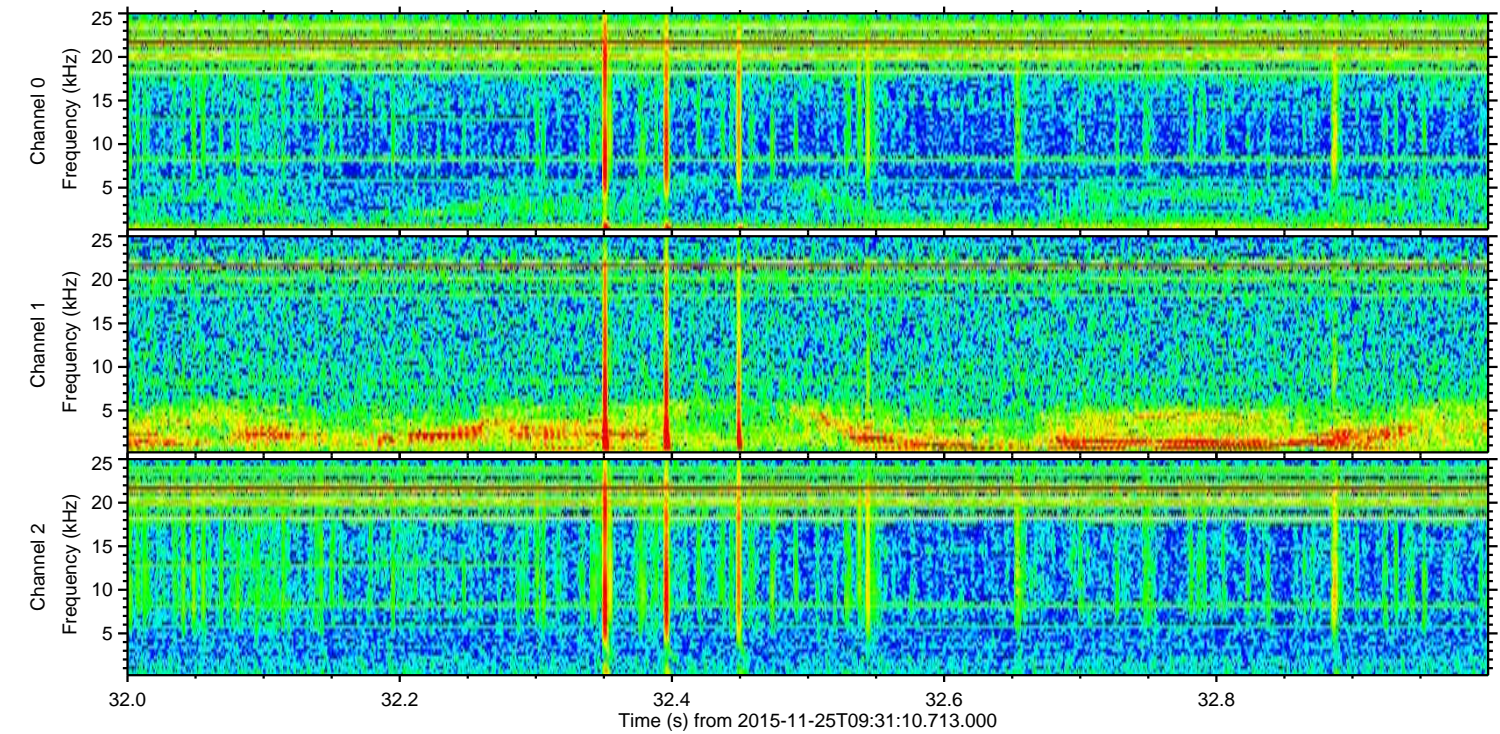
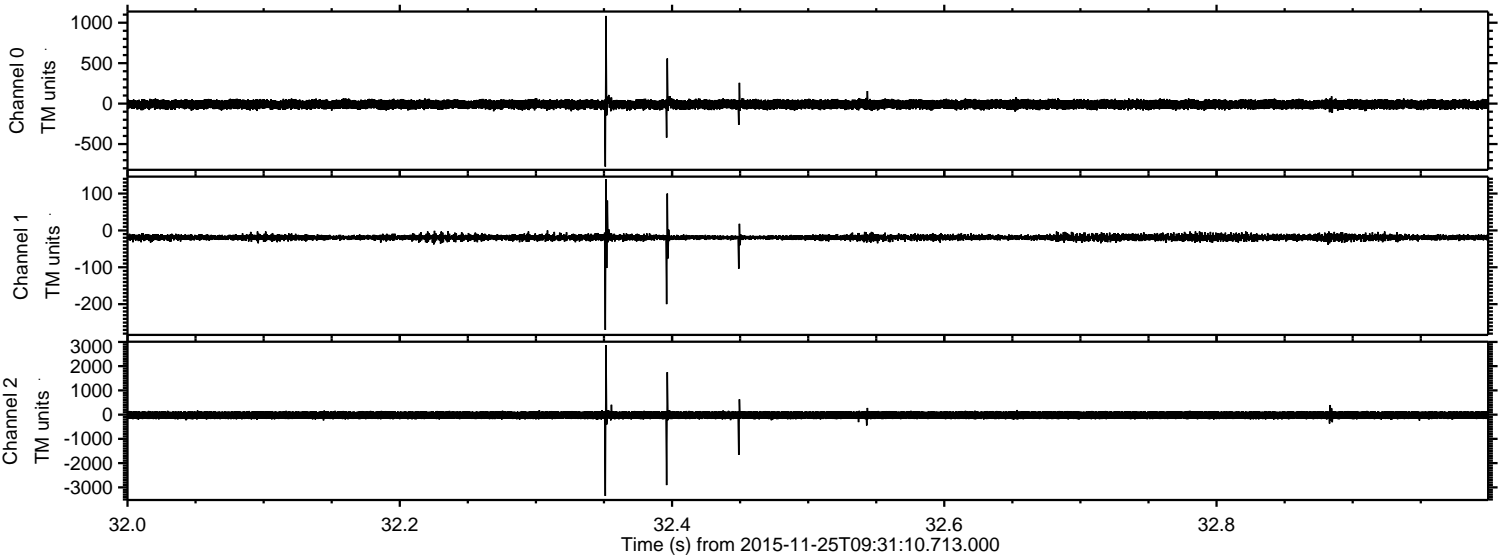

Channel 0
mn: -780
mx: 1084
 μ : -9.9
 σ : 32.2

Channel 1
mn: -270
mx: 139
 μ : -19.0
 σ : 5.4

Channel 2
mn: -3354
mx: 2865
 μ : -22.0
 σ : 92.2

Processed Wed Dec 2 08:48:50 2015 by ELM ver.2012-10-06 from 001__elm20151125_093109__dat00.bin

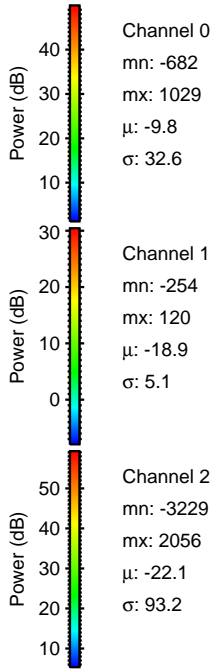
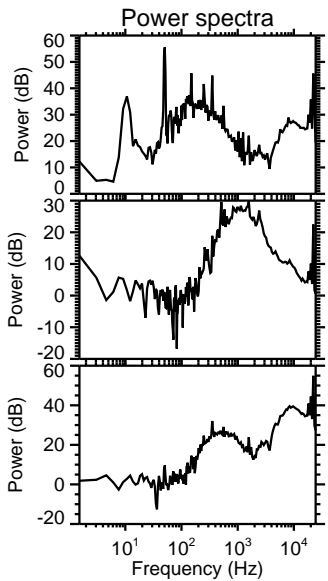
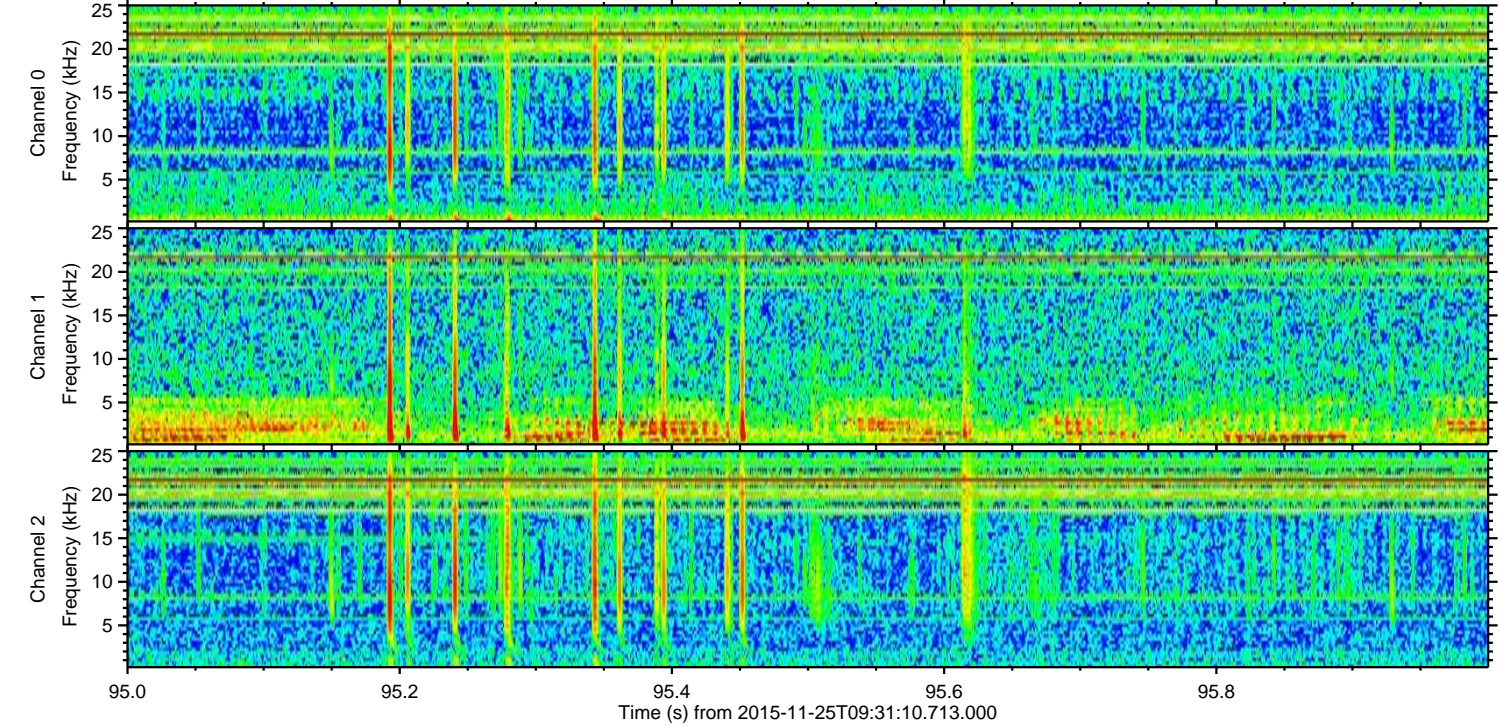
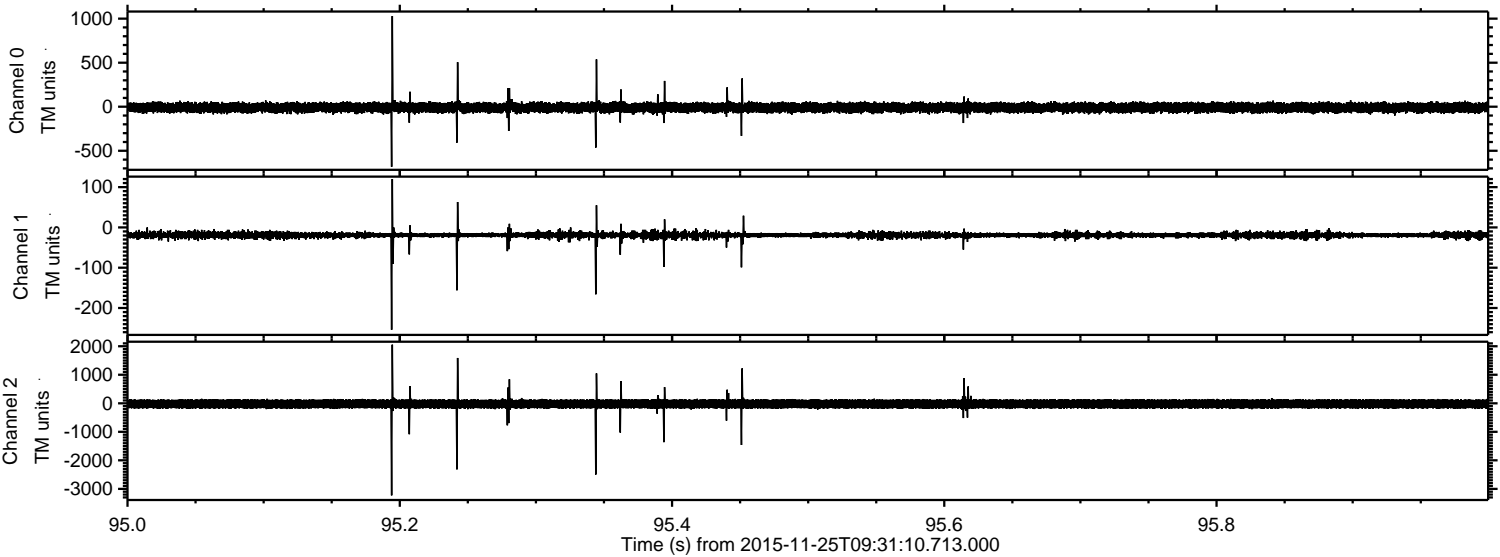

Processed Wed Dec 2 08:48:51 2015 by ELM ver.2012-10-06 from 001__elm20151125_093109__dat00.bin

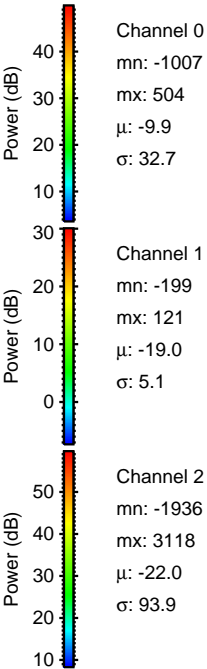
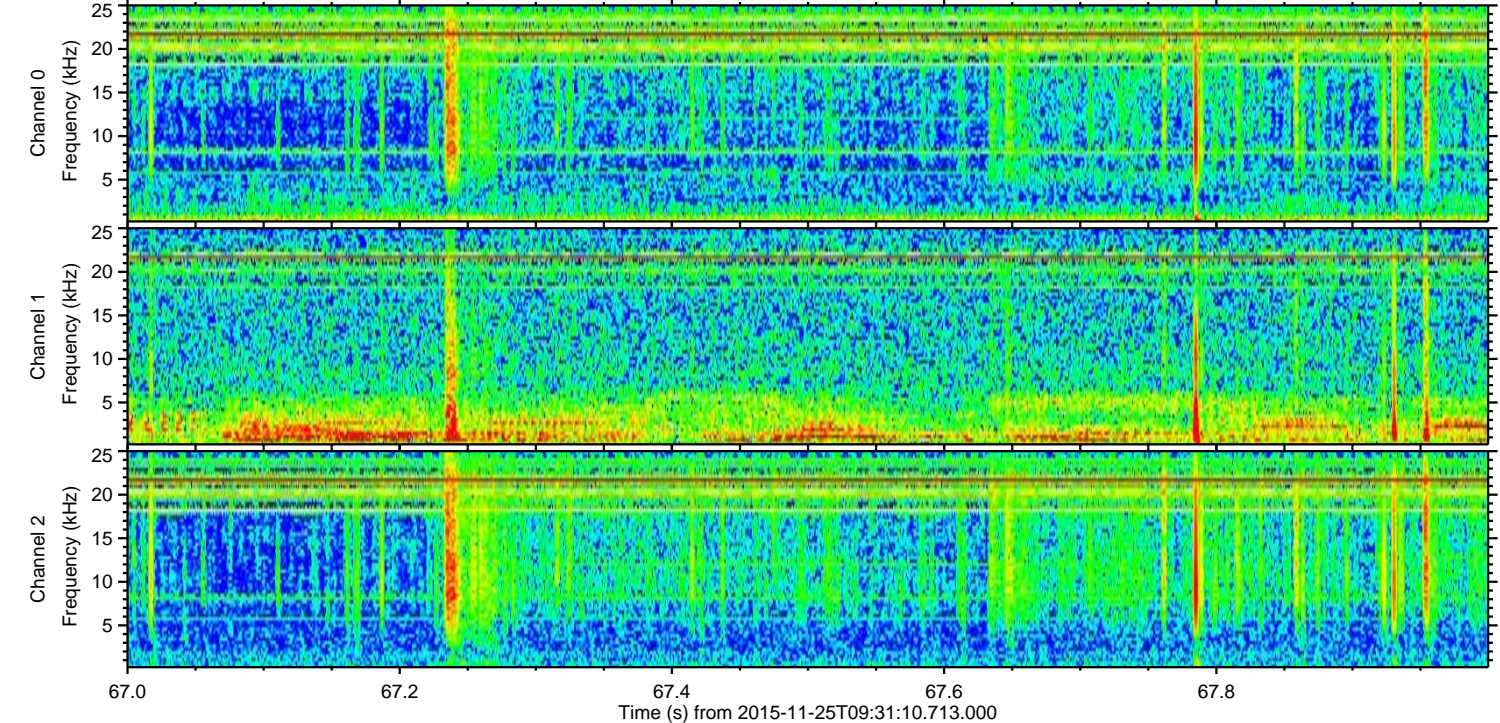
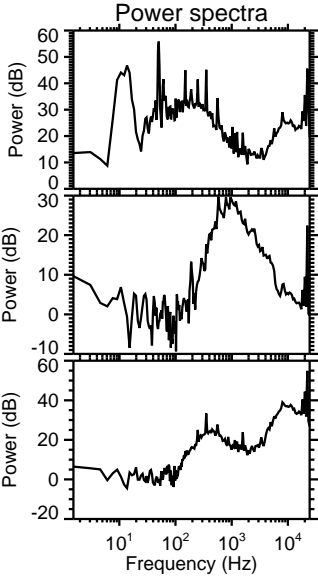
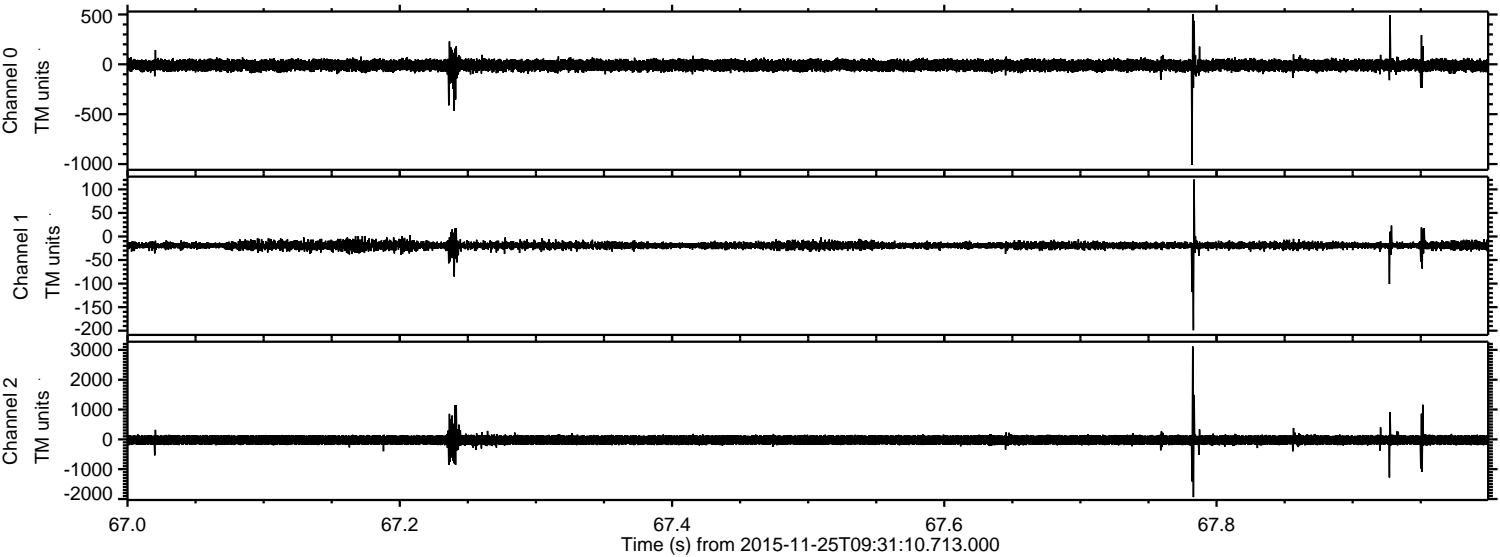

Processed Wed Dec 2 08:48:52 2015 by ELM ver.2012-10-06 from 001__elm20151125_093109__dat00.bin

