

ELMAVAN 3D WAVEFORMS (Measured data sampled at 50 kHz) 51000 packets of 144 samples from 2015-11-24T05:20:04.019.000.

Processed Tue Dec 1 20:02:28 2015 by ELM ver.2012-10-06 from 001__elm20151124_052003__dat00.bin

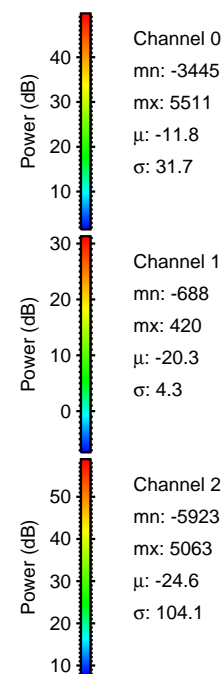

Processed Tue Dec 1 20:02:39 2015 by ELM ver.2012-10-06 from 001__elm20151124_052003__dat00.bin

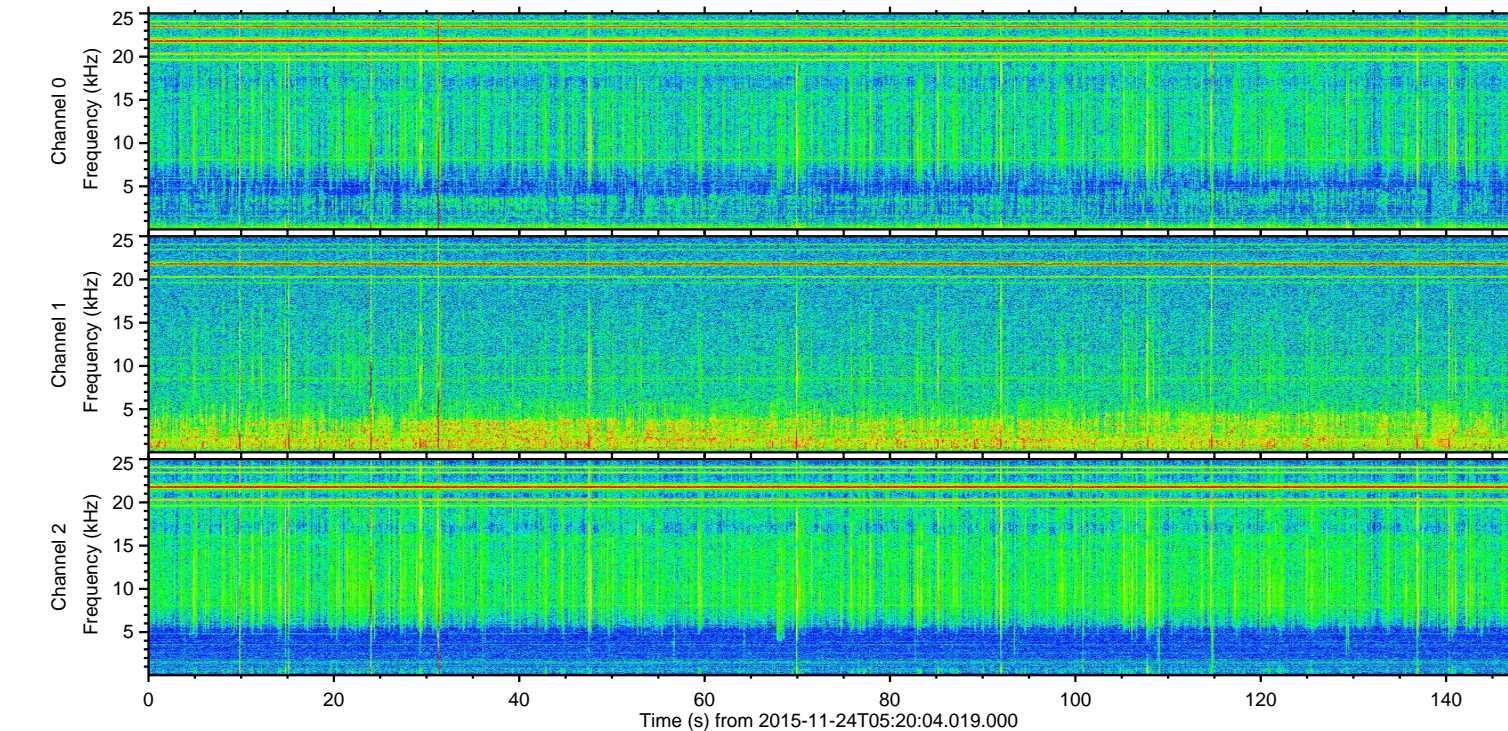
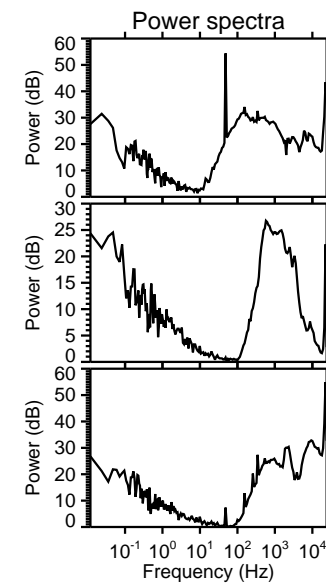
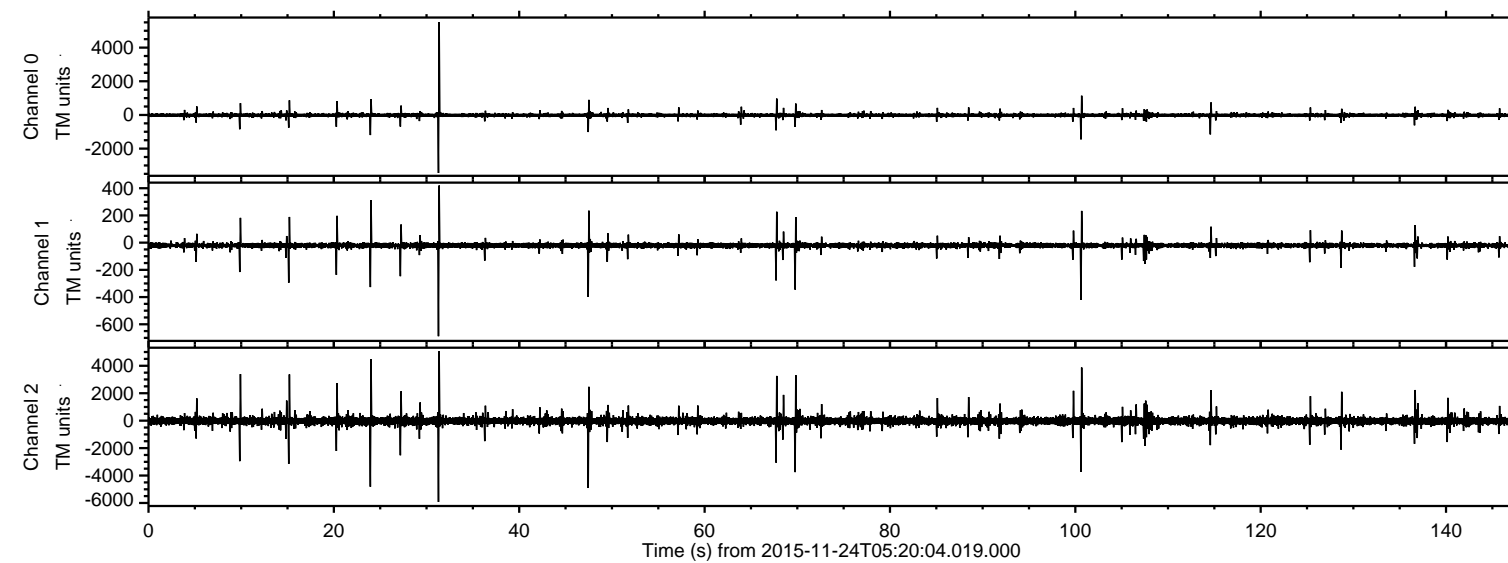
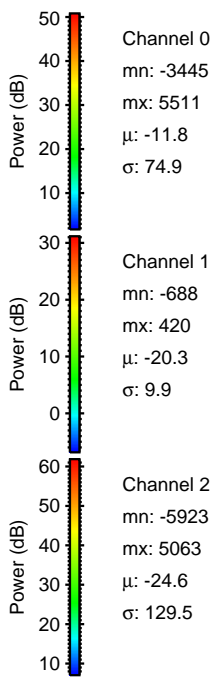
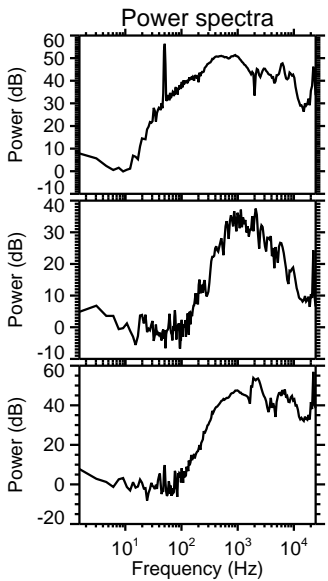
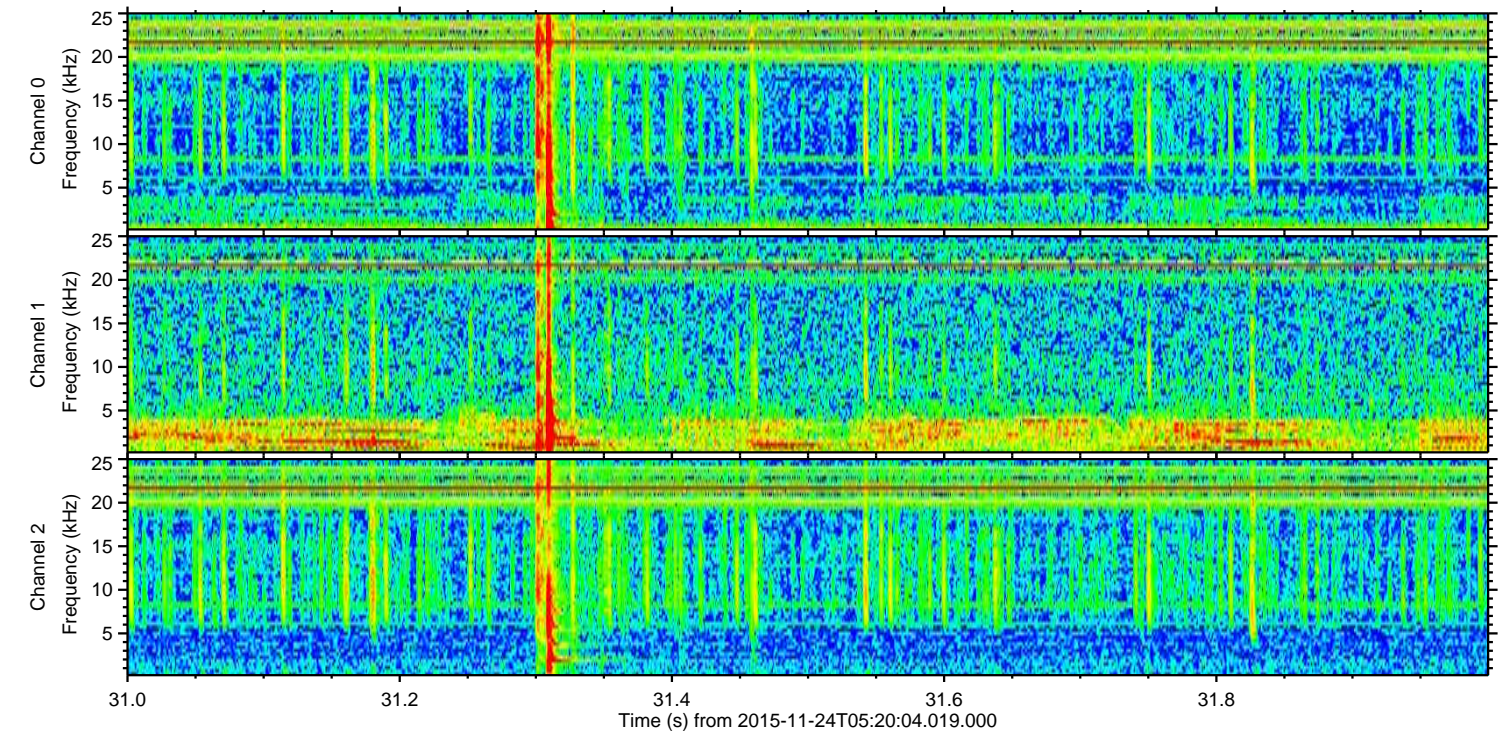
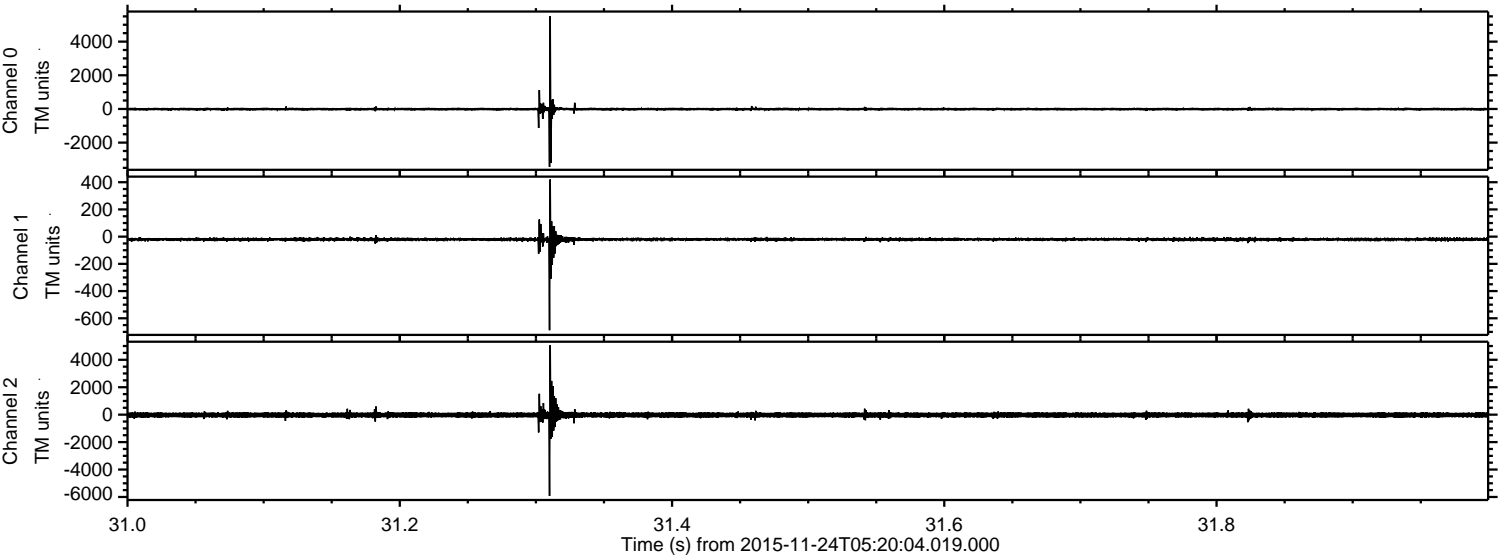

Processed Tue Dec 1 20:02:40 2015 by ELM ver.2012-10-06 from 001__elm20151124_052003__dat00.bin

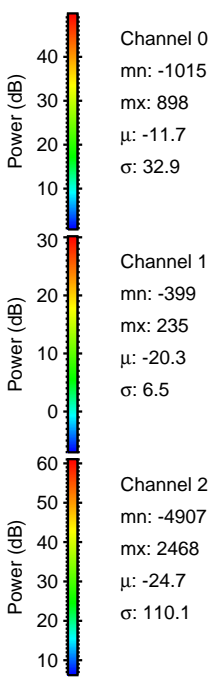
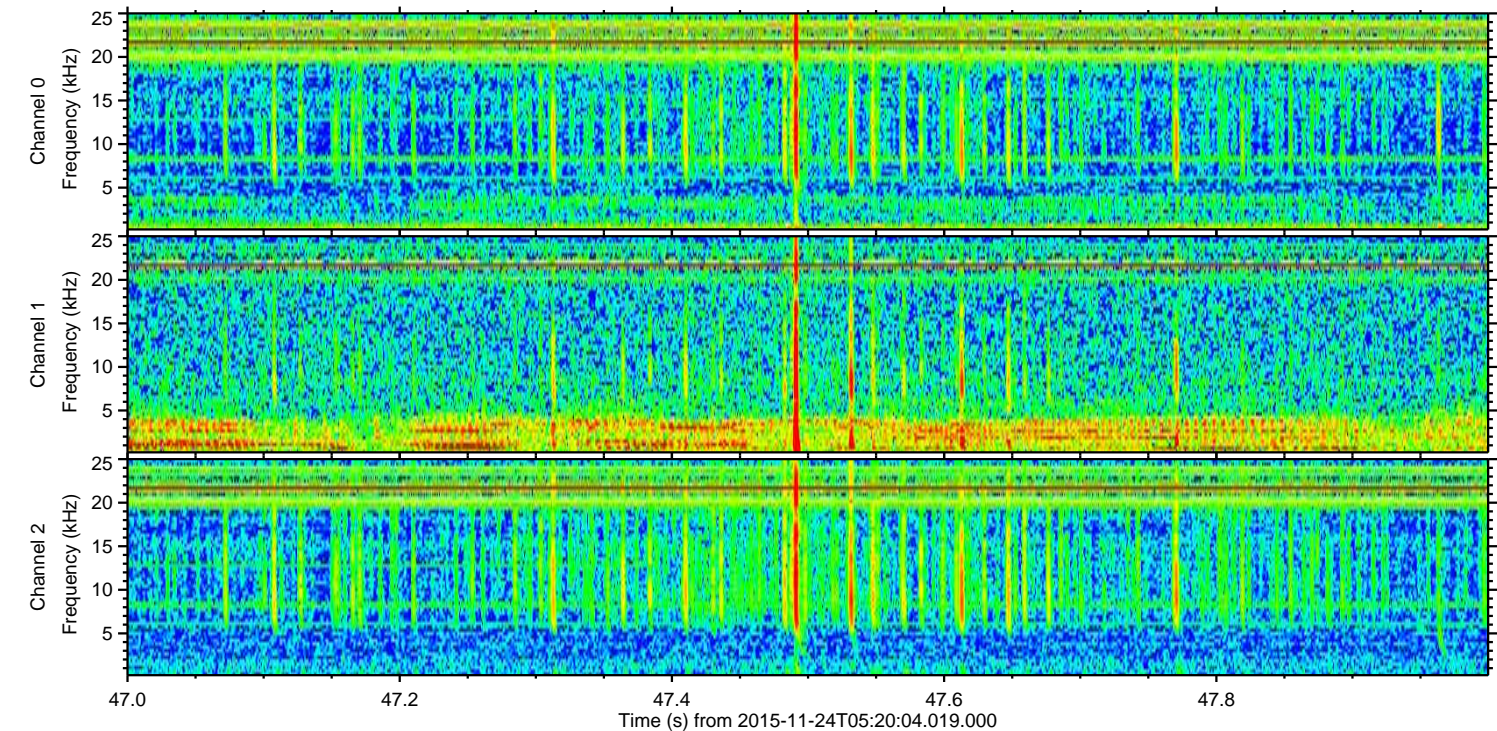
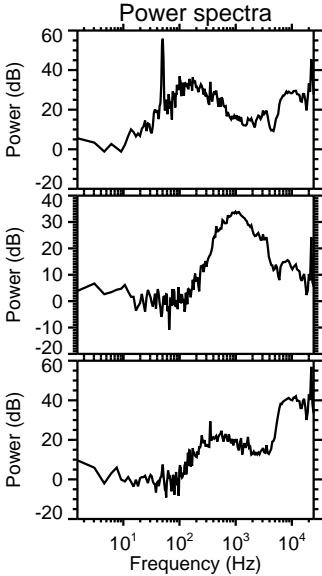
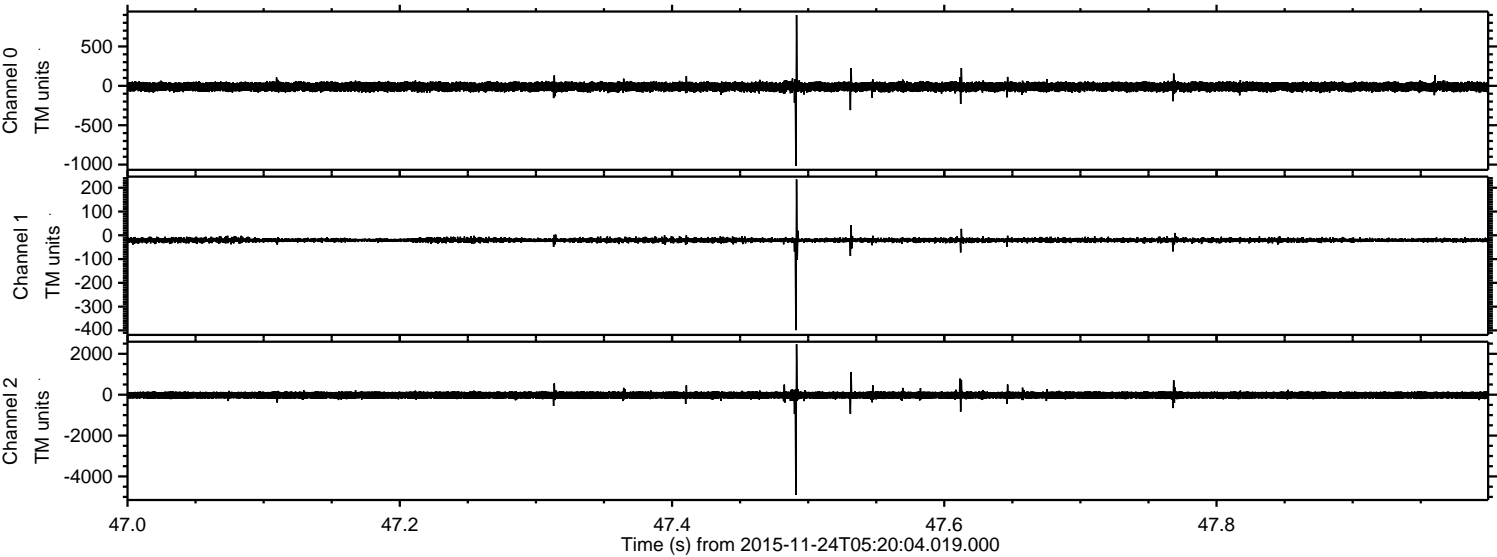

Processed Tue Dec 1 20:02:41 2015 by ELM ver.2012-10-06 from 001__elm20151124_052003__dat00.bin

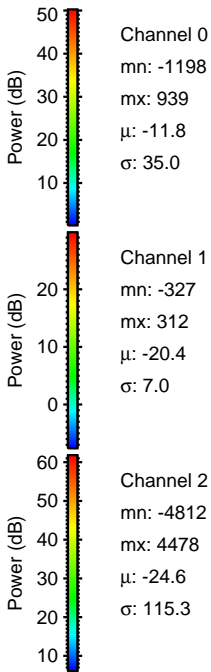
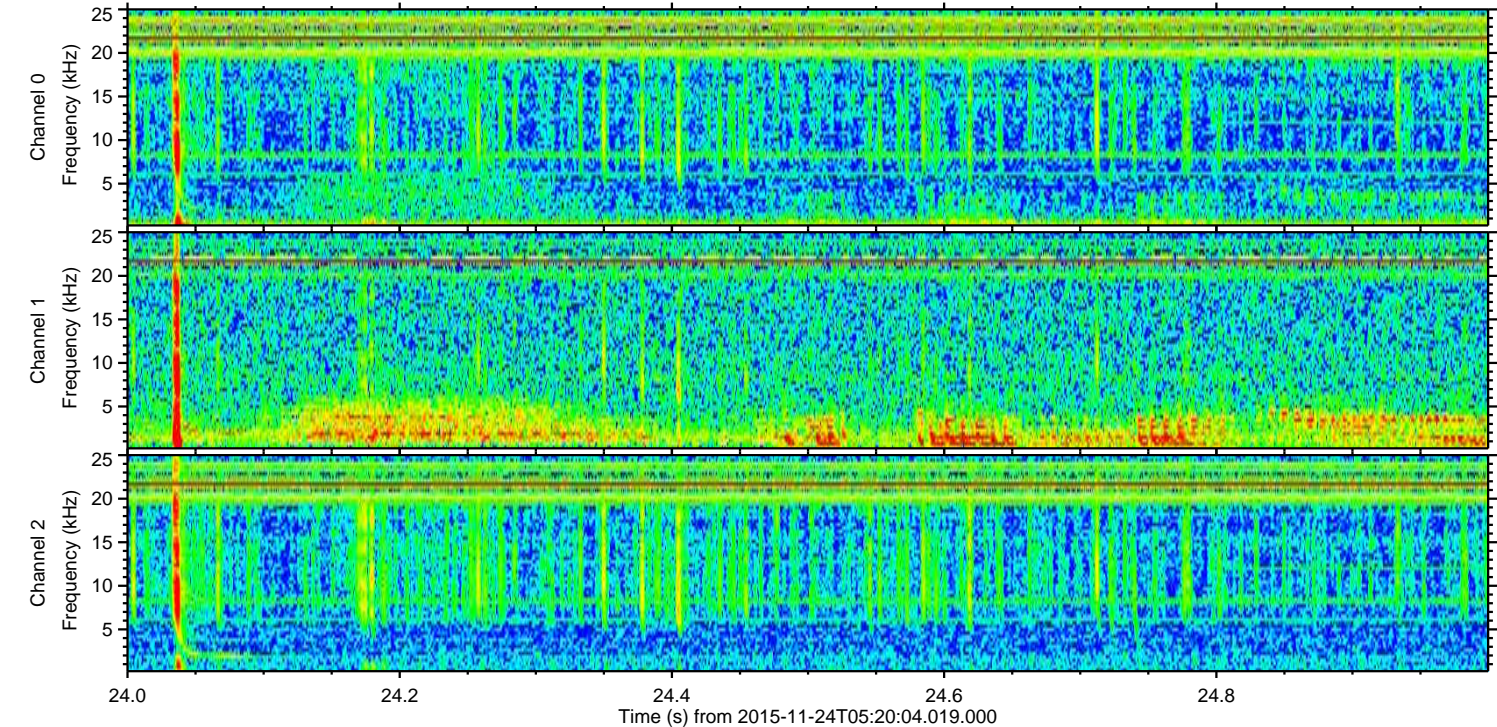
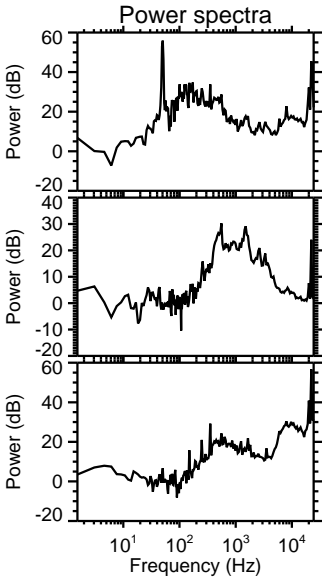
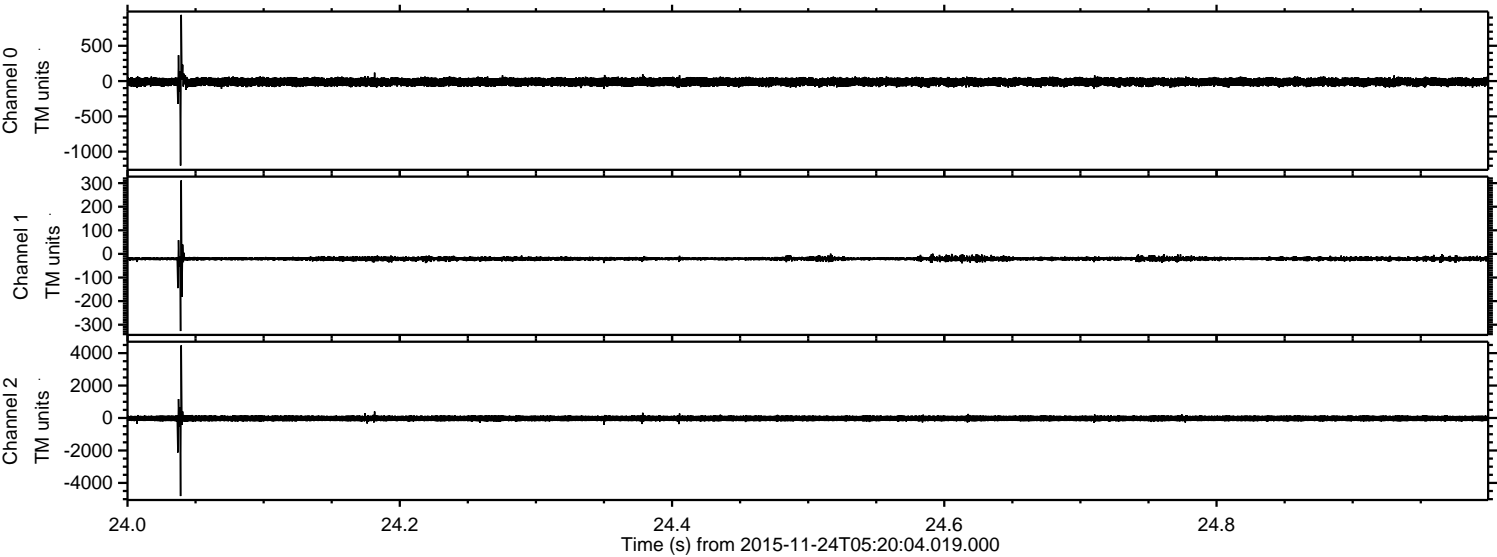

ELMAVAN 3D WAVEFORMS (Measured data sampled at 50 kHz) 51000 packets of 144 samples from 2015-11-24T05:20:04.019.000. Part 101/147

Processed Tue Dec 1 20:02:42 2015 by ELM ver.2012-10-06 from 001__elm20151124_052003__dat00.bin

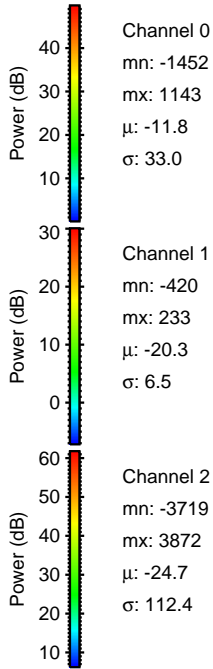
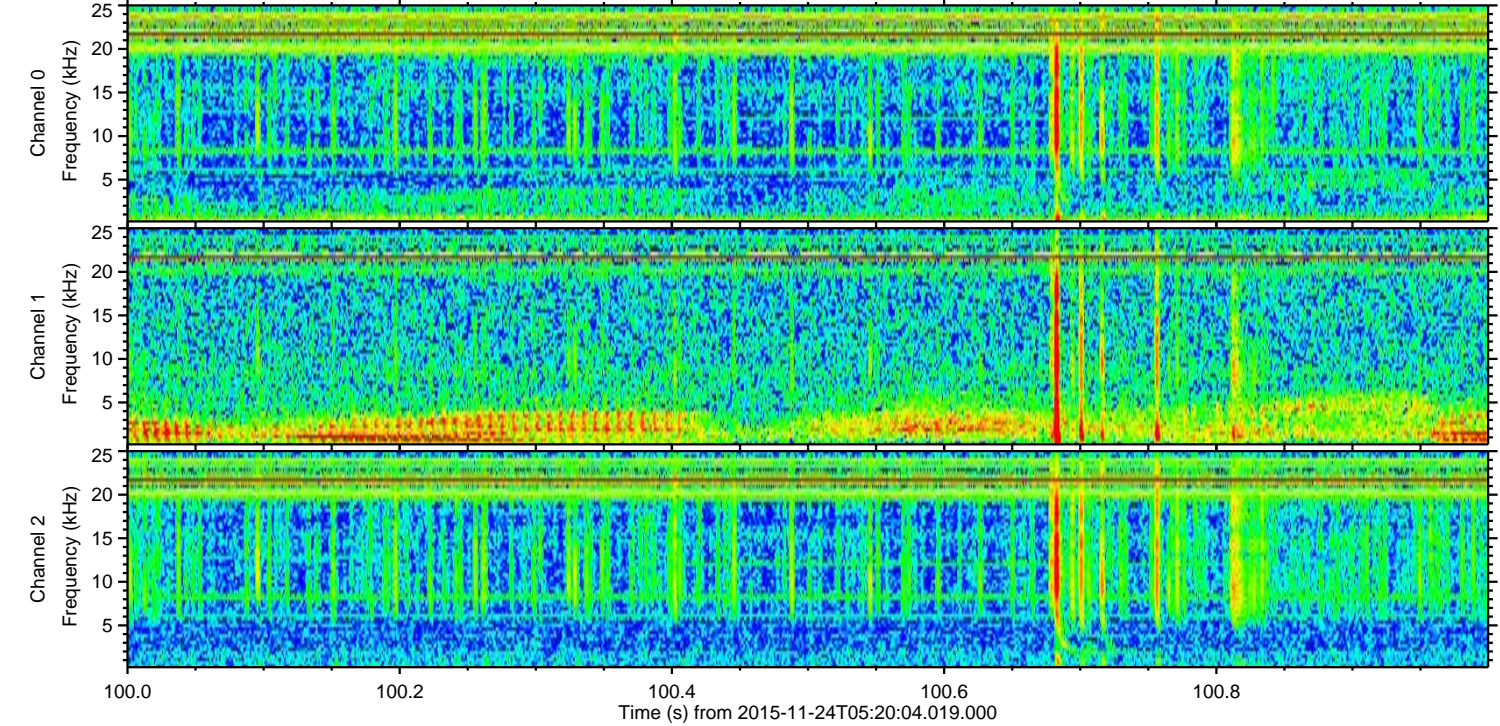
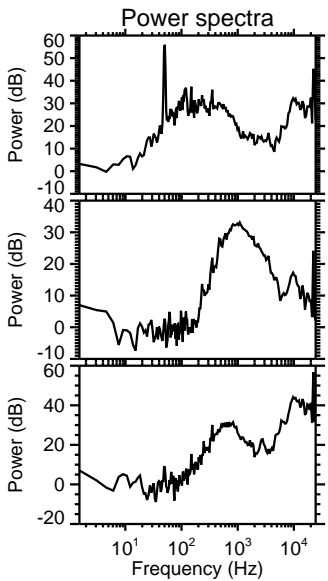
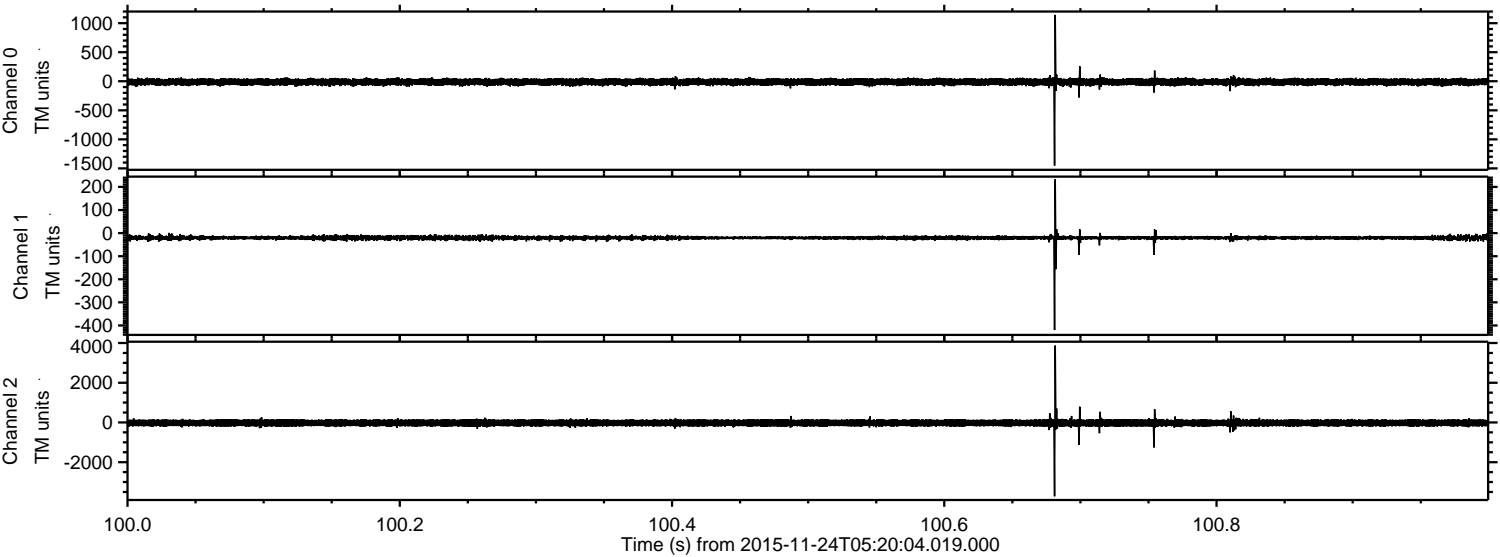

ELMAVAN 3D WAVEFORMS (Measured data sampled at 50 kHz) 51000 packets of 144 samples from 2015-11-24T05:20:04.019.000. Part 70/147

Processed Tue Dec 1 20:02:43 2015 by ELM ver.2012-10-06 from 001__elm20151124_052003__dat00.bin

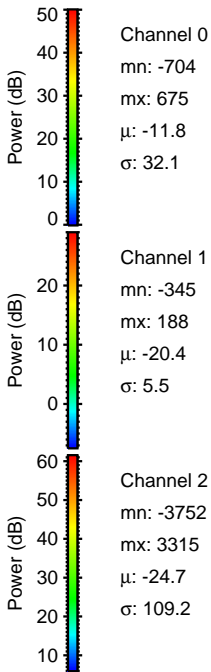
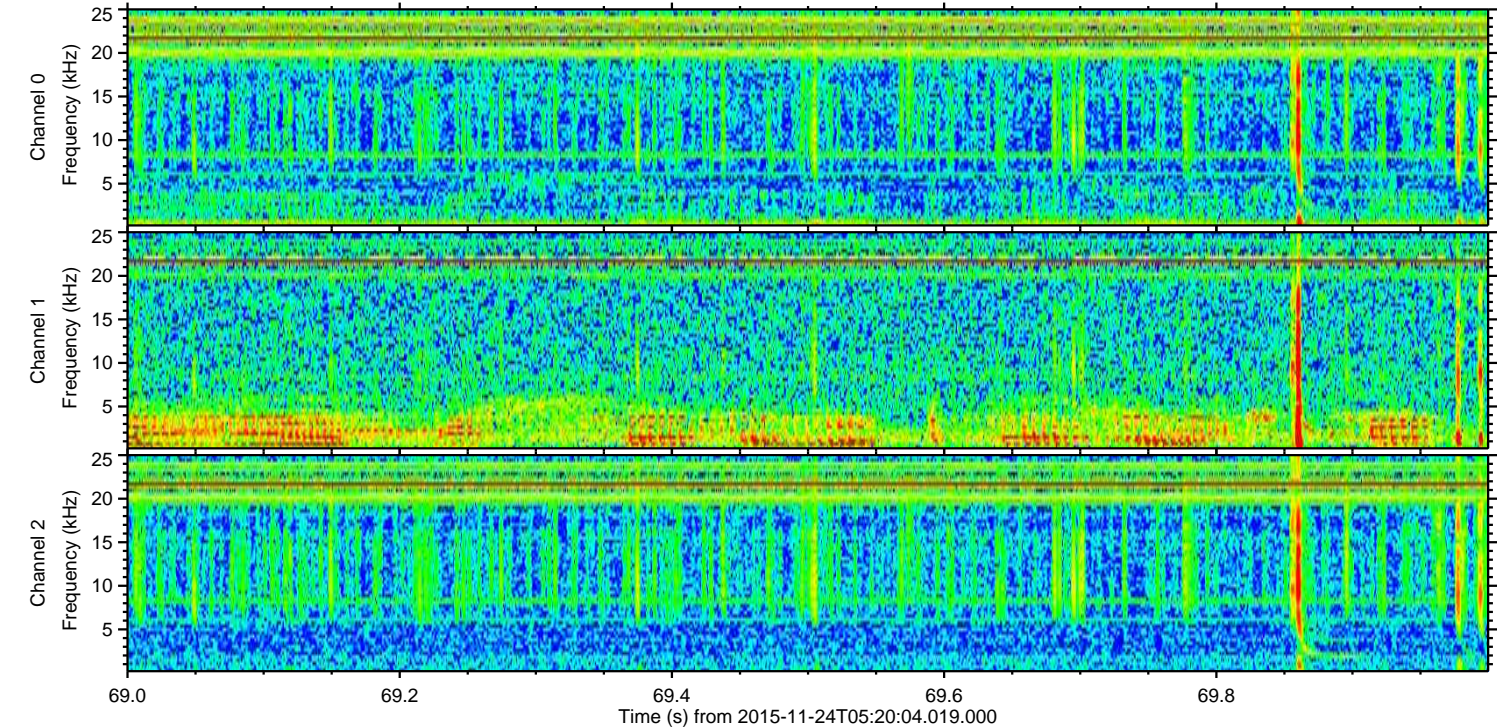
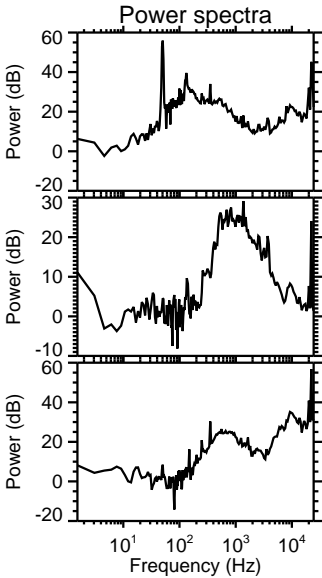
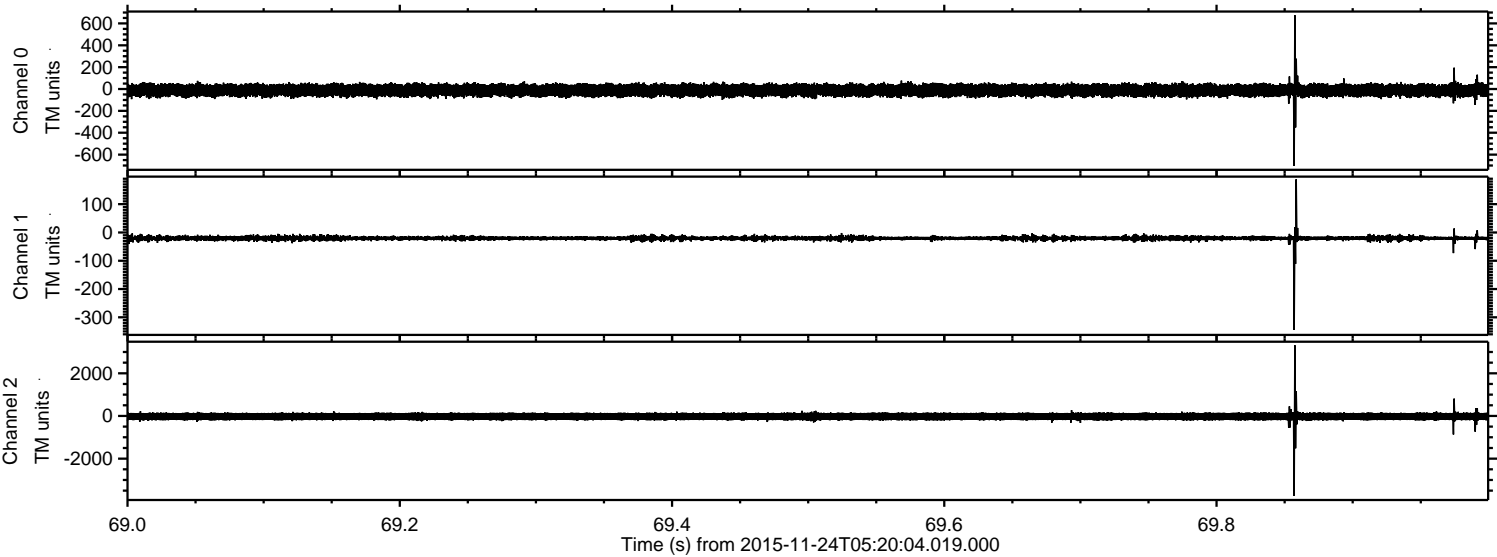

ELMAVAN 3D WAVEFORMS (Measured data sampled at 50 kHz) 51000 packets of 144 samples from 2015-11-24T05:20:04.019.000. Part 10/147

Processed Tue Dec 1 20:02:44 2015 by ELM ver.2012-10-06 from 001__elm20151124_052003__dat00.bin

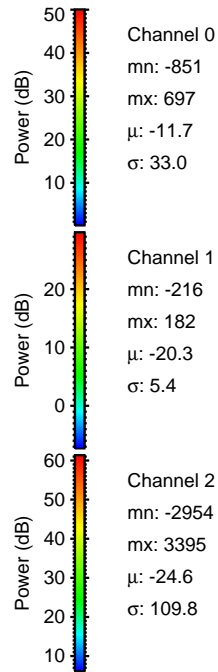
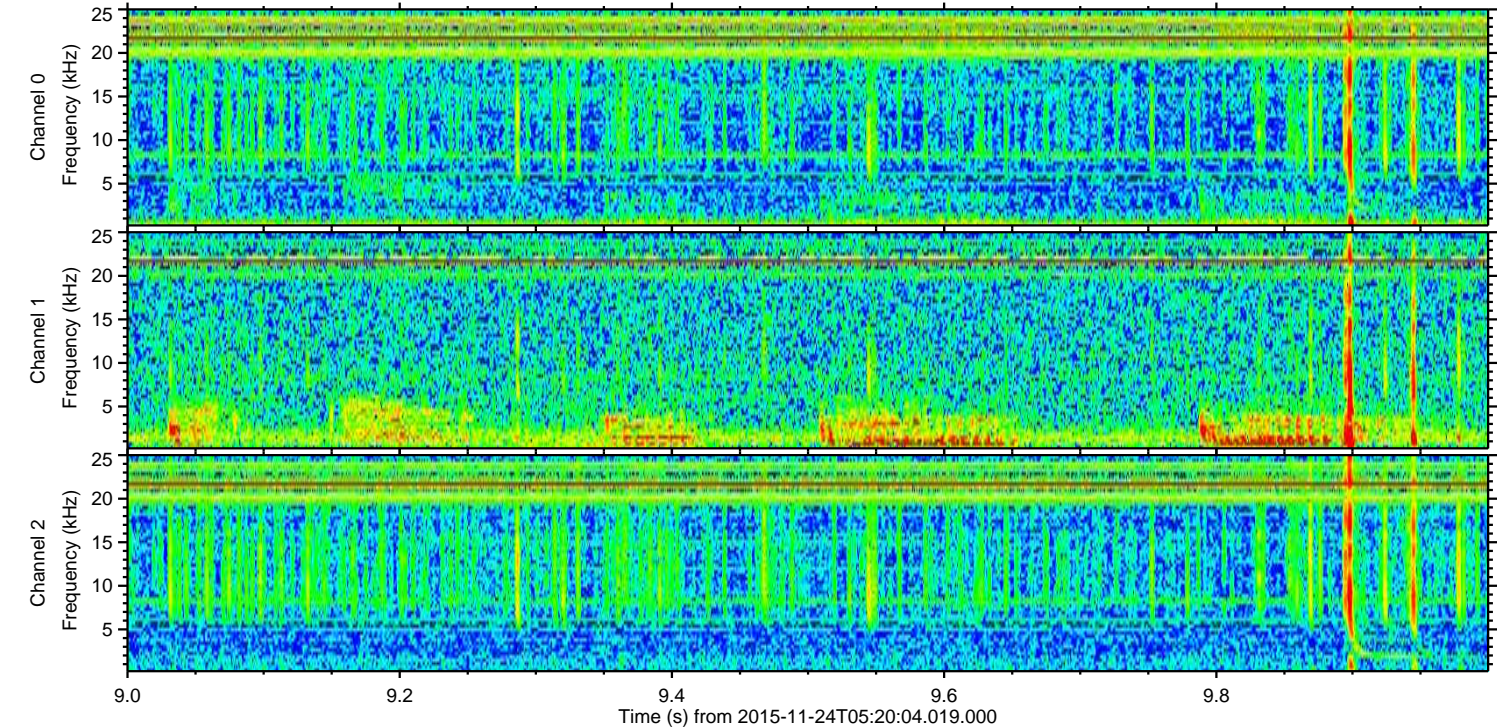
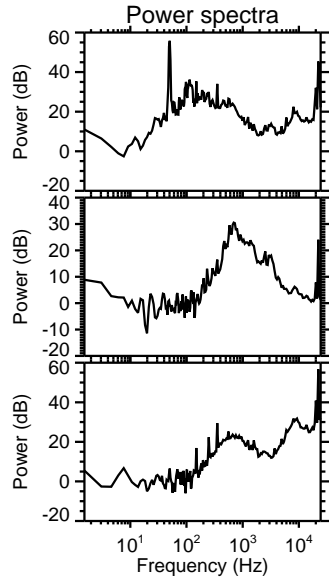
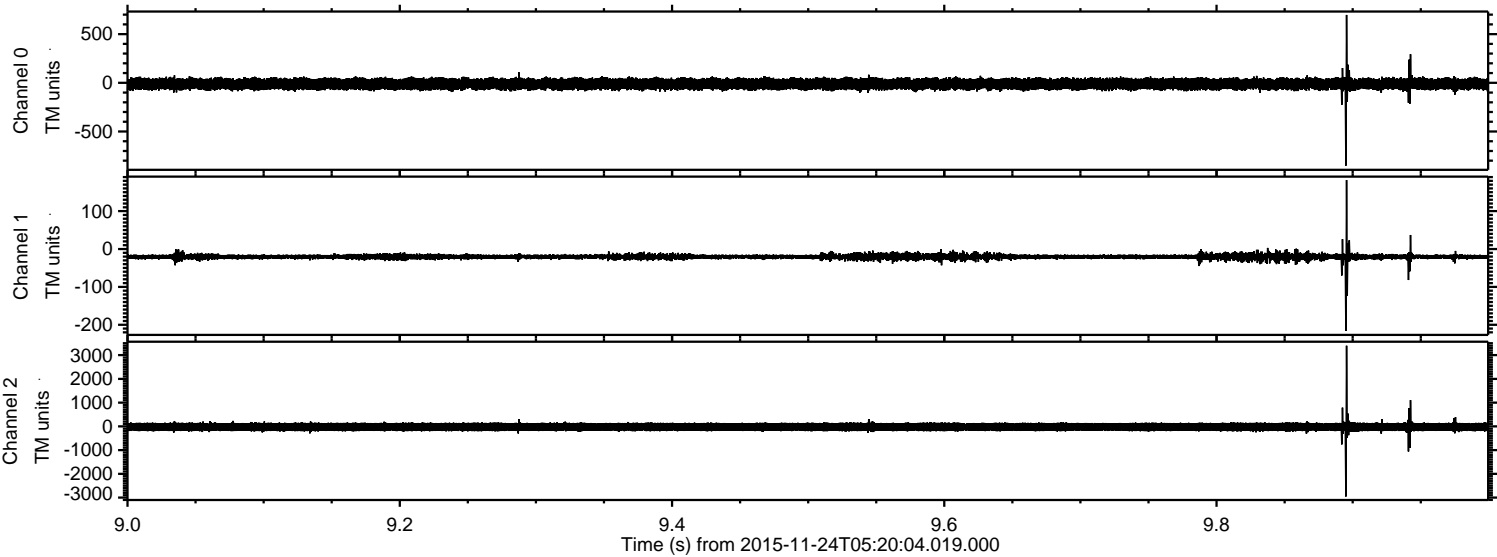

Processed Tue Dec 1 20:02:45 2015 by ELM ver.2012-10-06 from 001__elm20151124_052003__dat00.bin

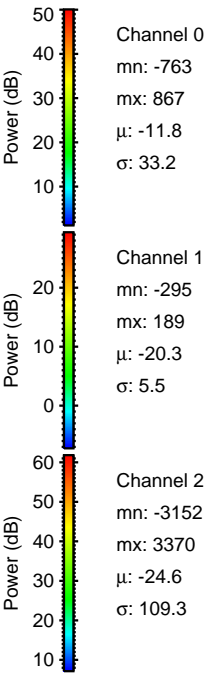
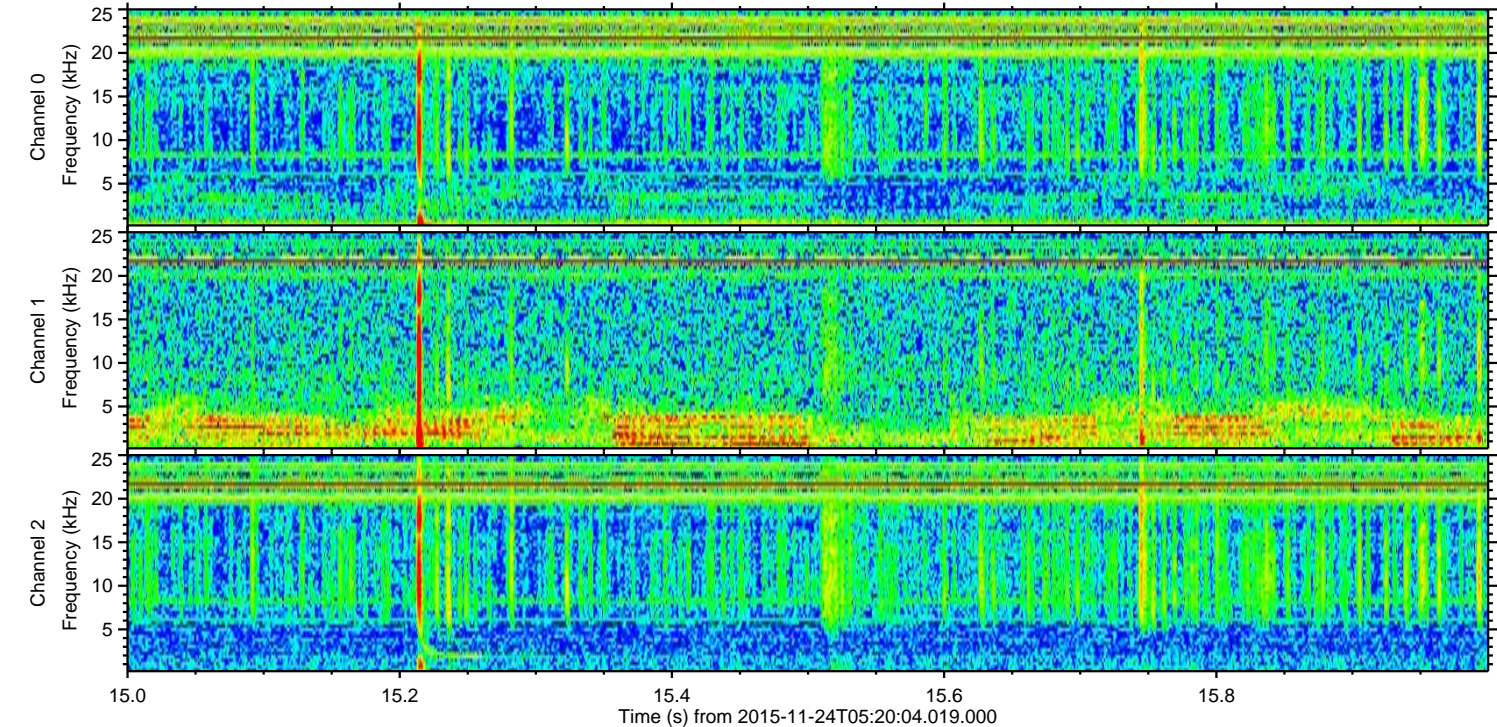
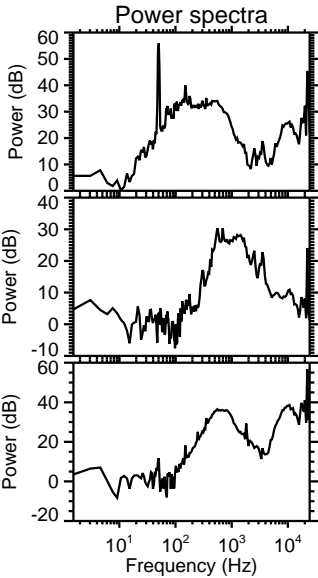
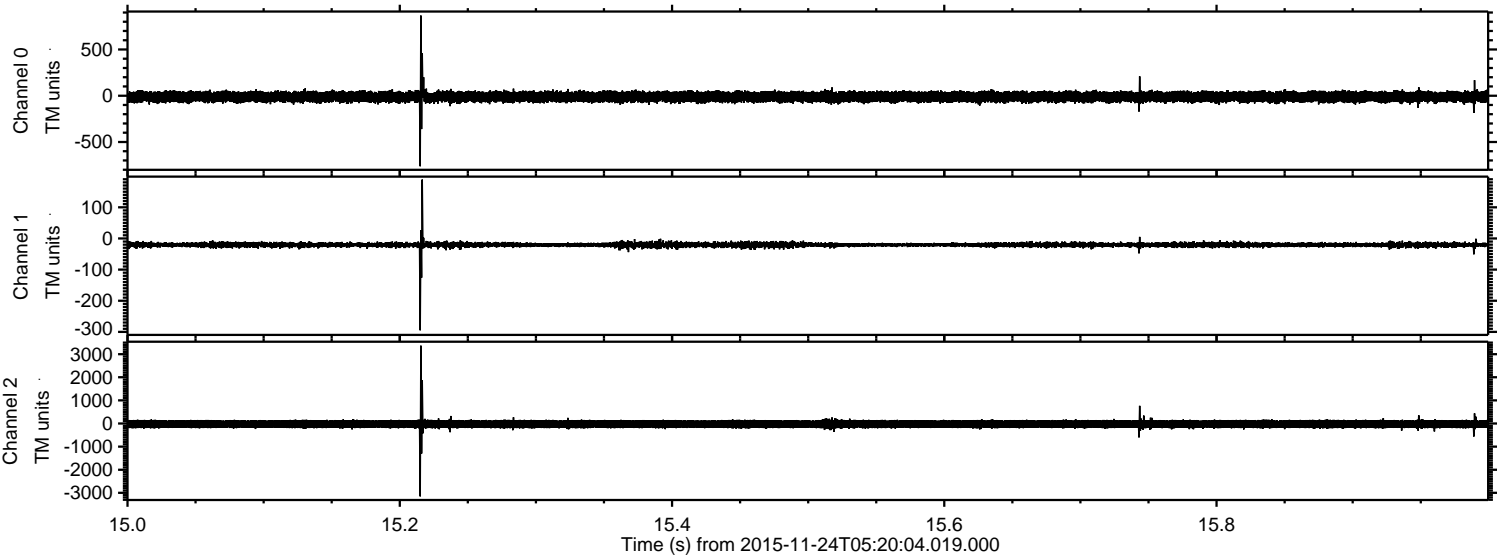

Processed Tue Dec 1 20:02:46 2015 by ELM ver.2012-10-06 from 001__elm20151124_052003__dat00.bin

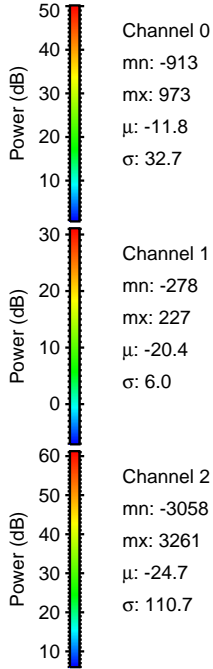
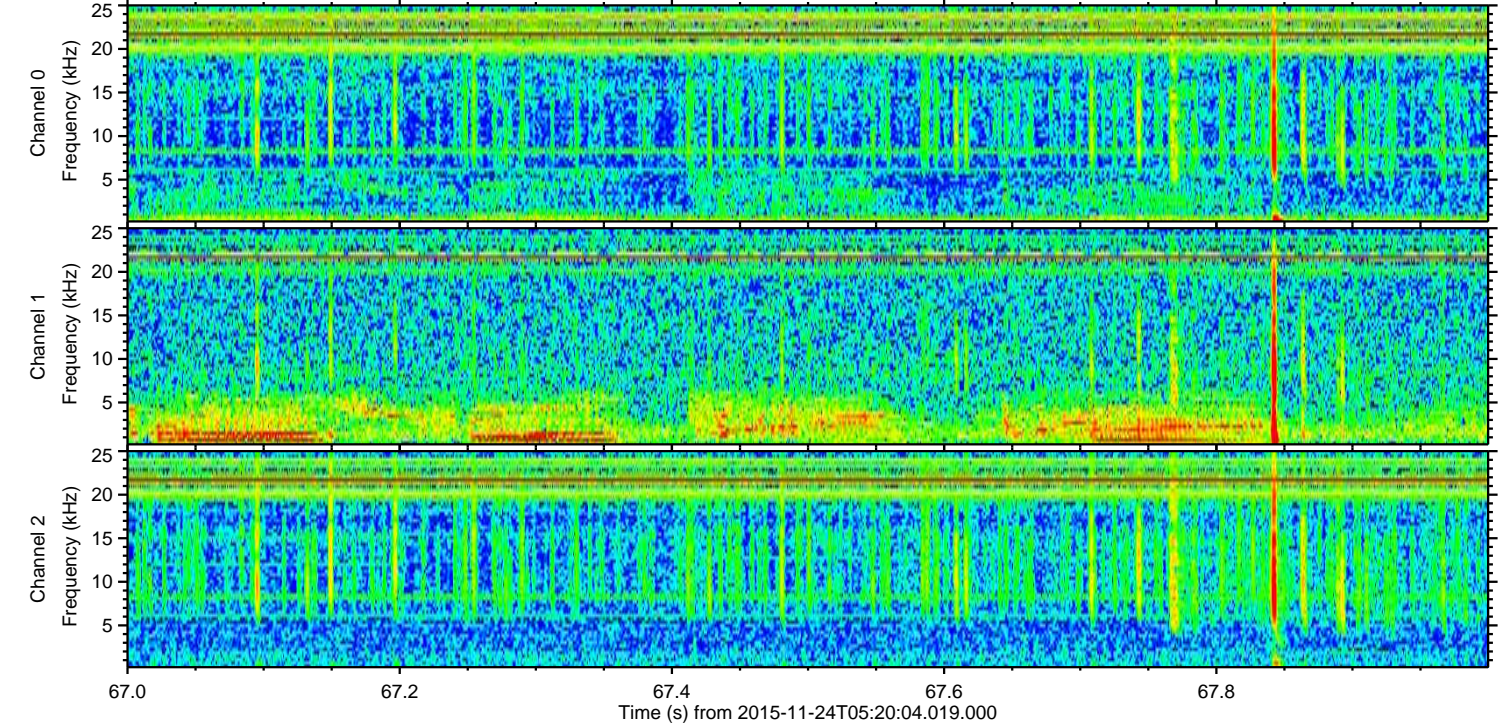
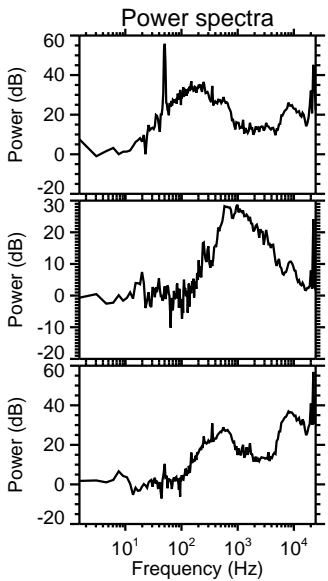
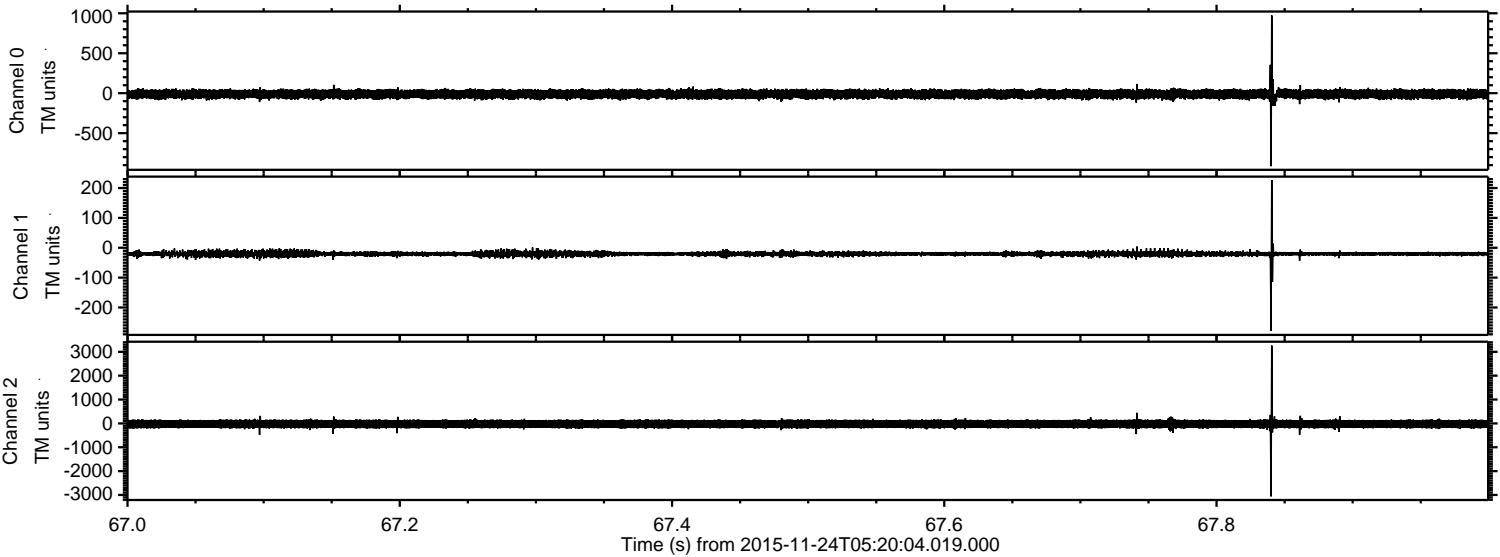

Channel 0
mn: -913
mx: 973
 μ : -11.8
 σ : 32.7

Channel 1
mn: -278
mx: 227
 μ : -20.4
 σ : 6.0

Channel 2
mn: -3058
mx: 3261
 μ : -24.7
 σ : 110.7

Processed Tue Dec 1 20:02:47 2015 by ELM ver.2012-10-06 from 001__elm20151124_052003__dat00.bin

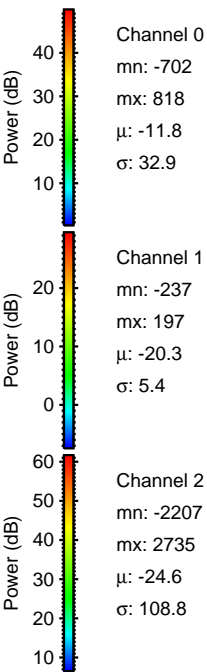
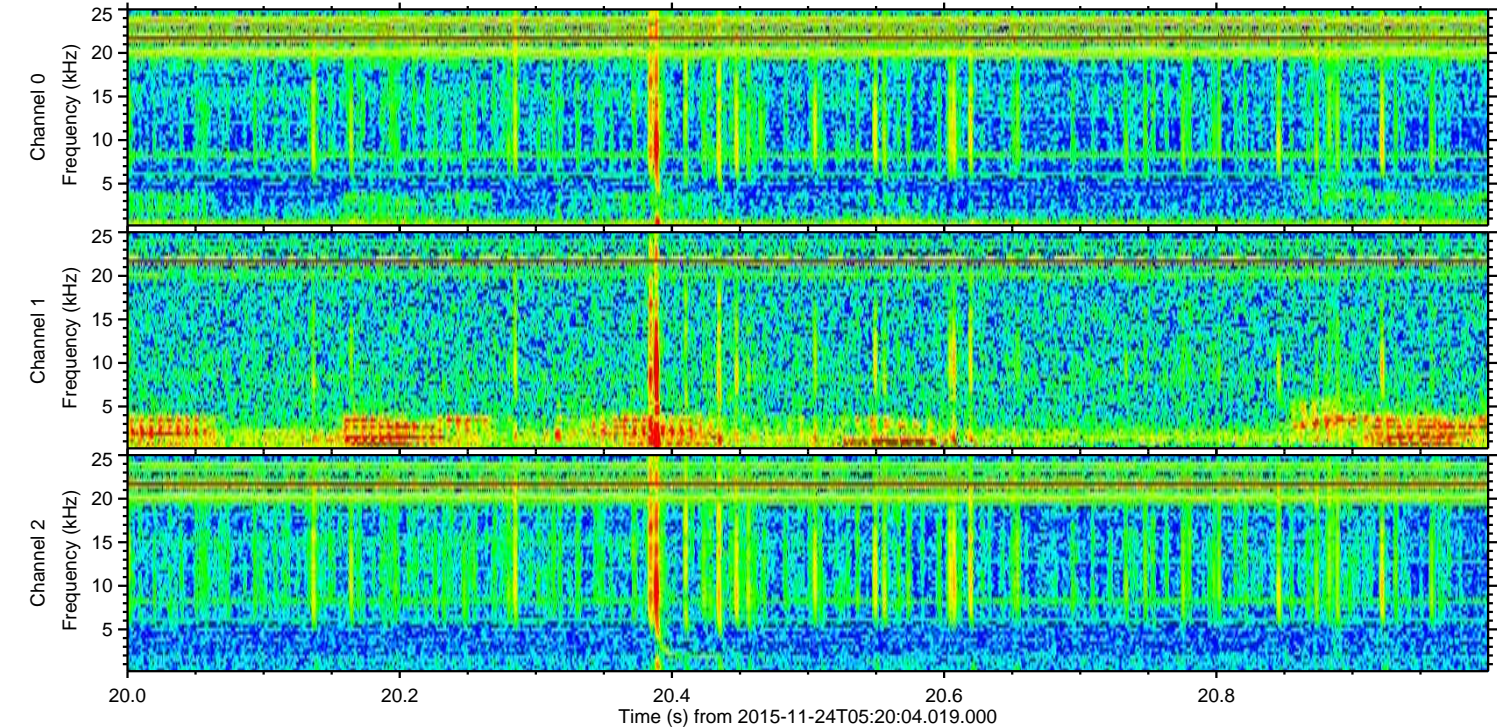
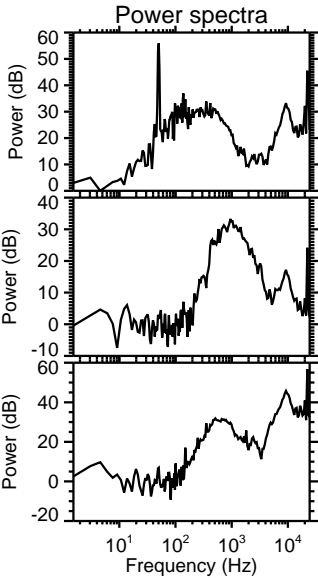
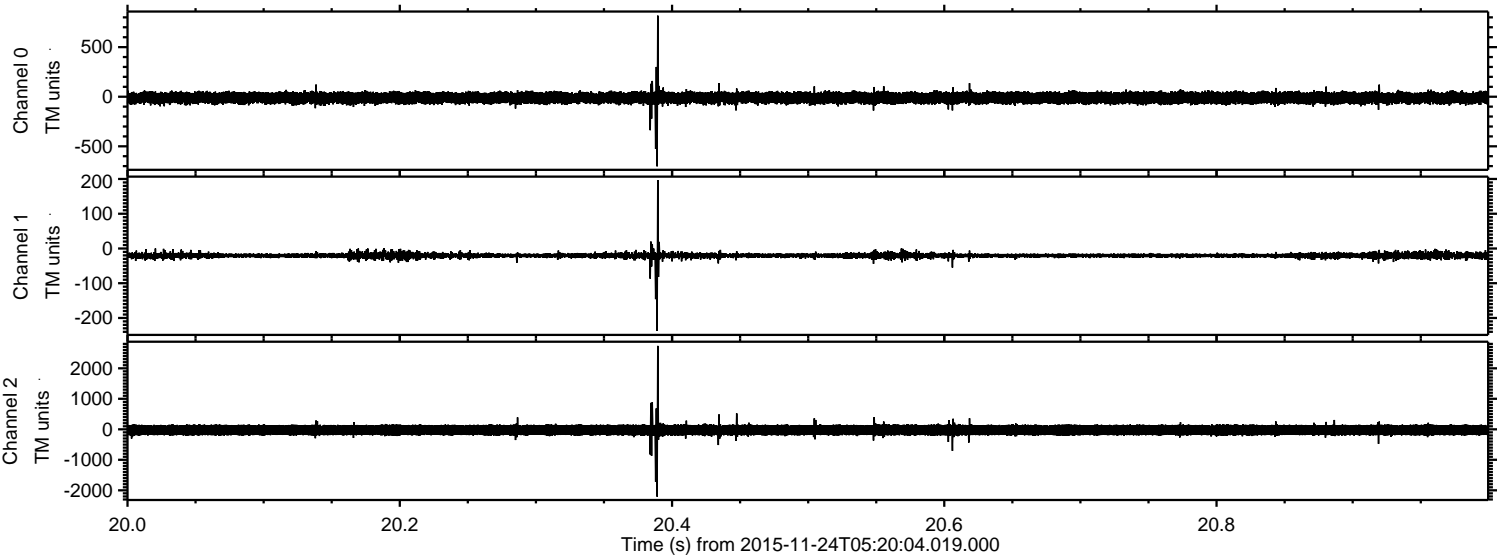

Processed Tue Dec 1 20:02:48 2015 by ELM ver.2012-10-06 from 001__elm20151124_052003__dat00.bin

