

# ELMAVAN 3D WAVEFORMS (Measured data sampled at 50 kHz) 51000 packets of 144 samples from 2015-11-23T03:50:33.129.999.

Processed Tue Dec 1 14:01:08 2015 by ELM ver.2012-10-06 from 001\_\_elm20151123\_035032\_\_dat00.bin

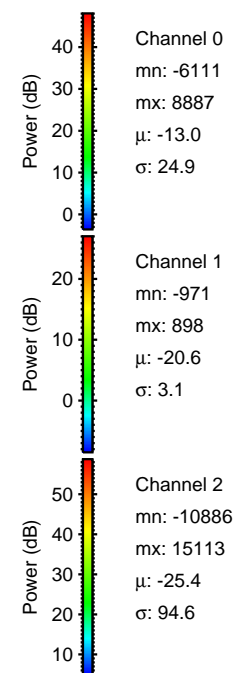

Processed Tue Dec 1 14:01:24 2015 by ELM ver.2012-10-06 from 001\_\_elm20151123\_035032\_\_dat00.bin

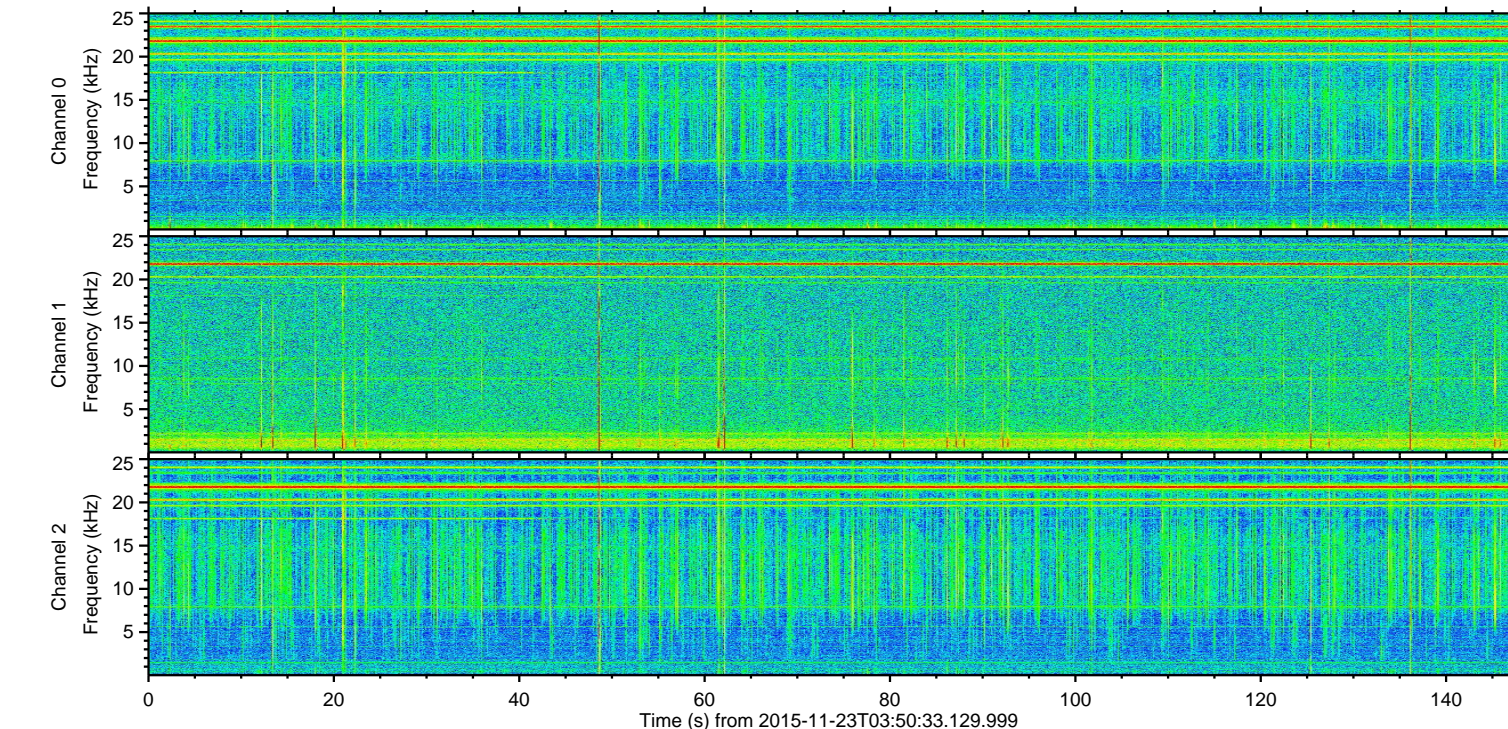
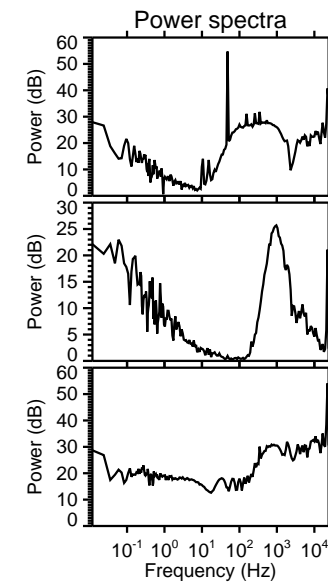
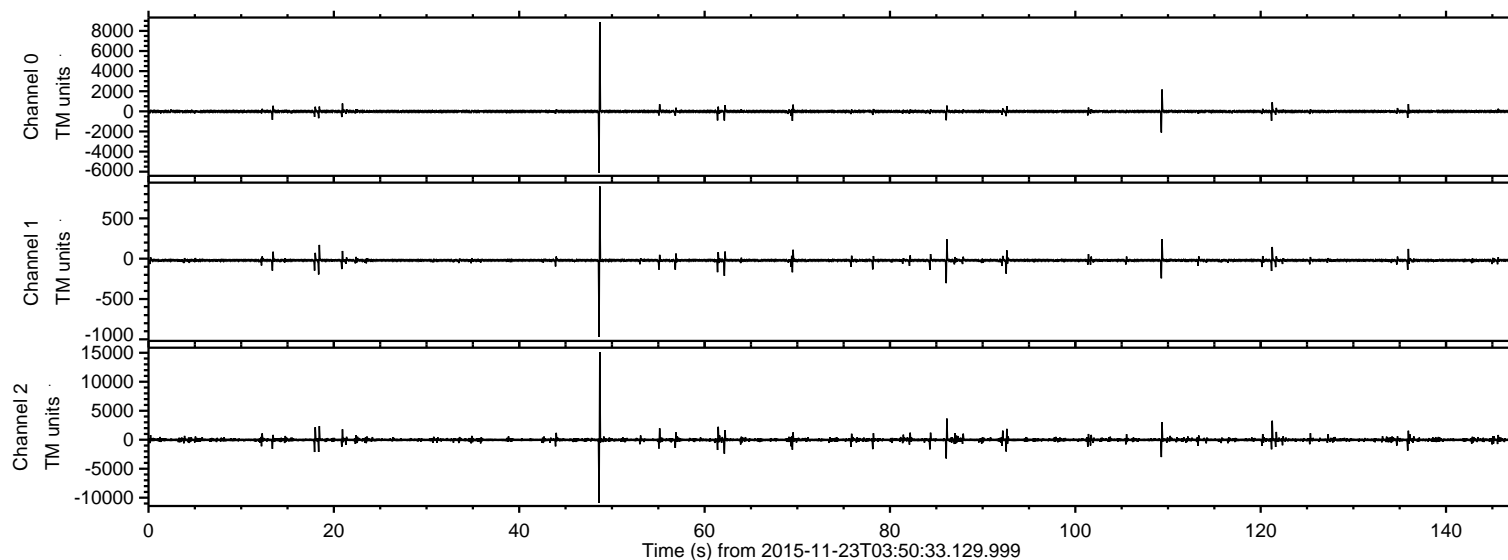
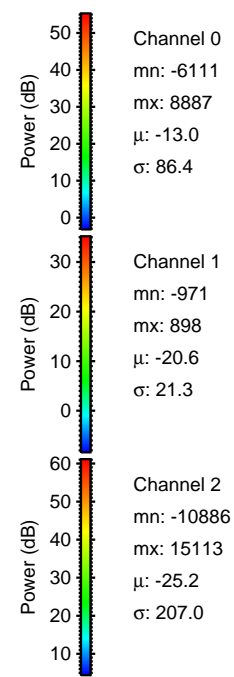
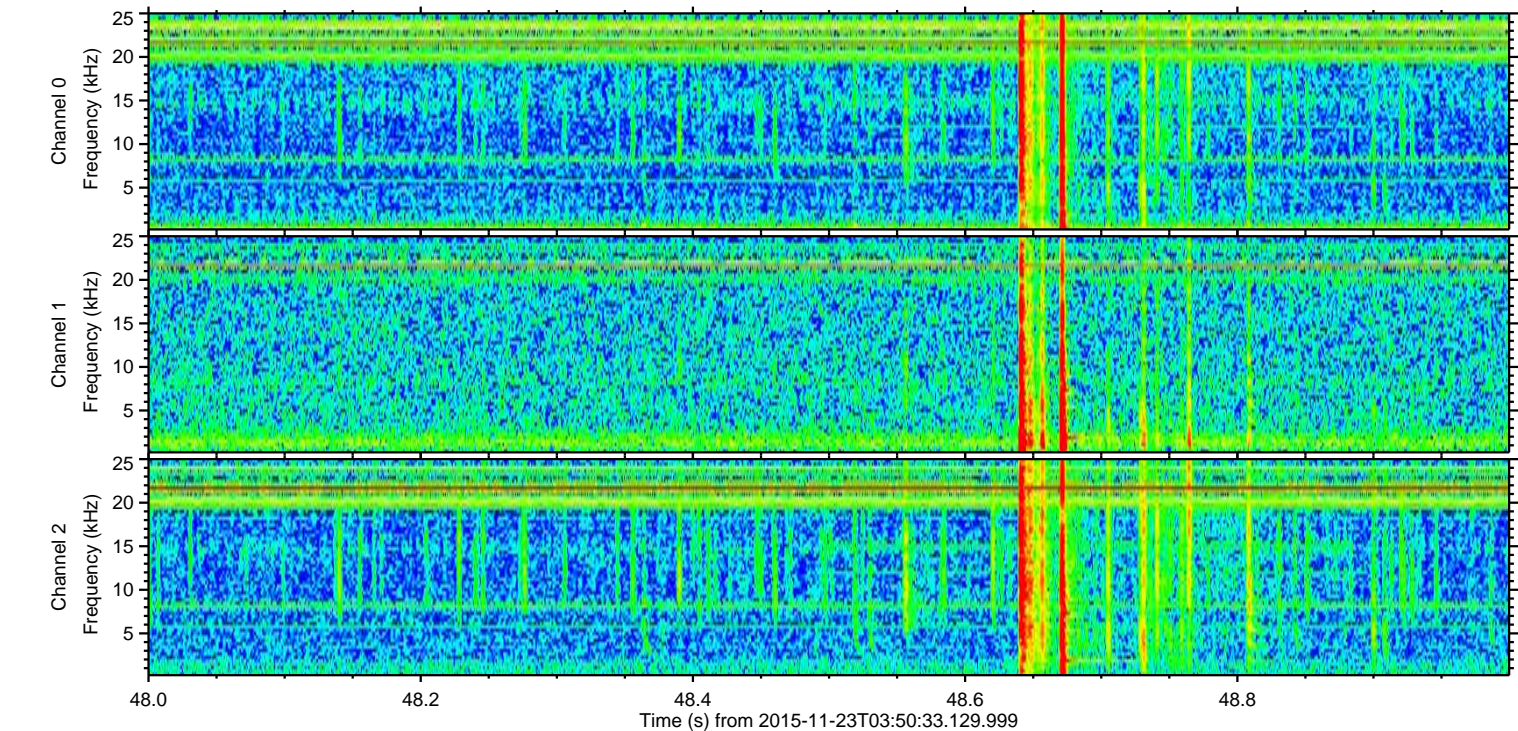
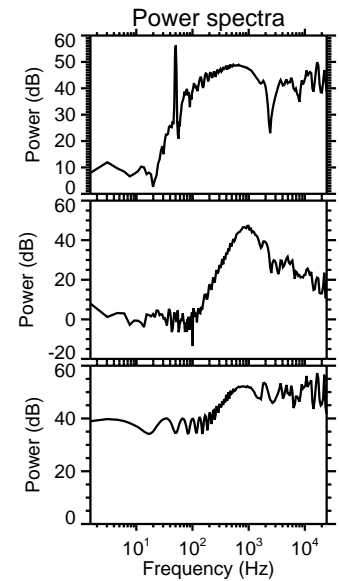
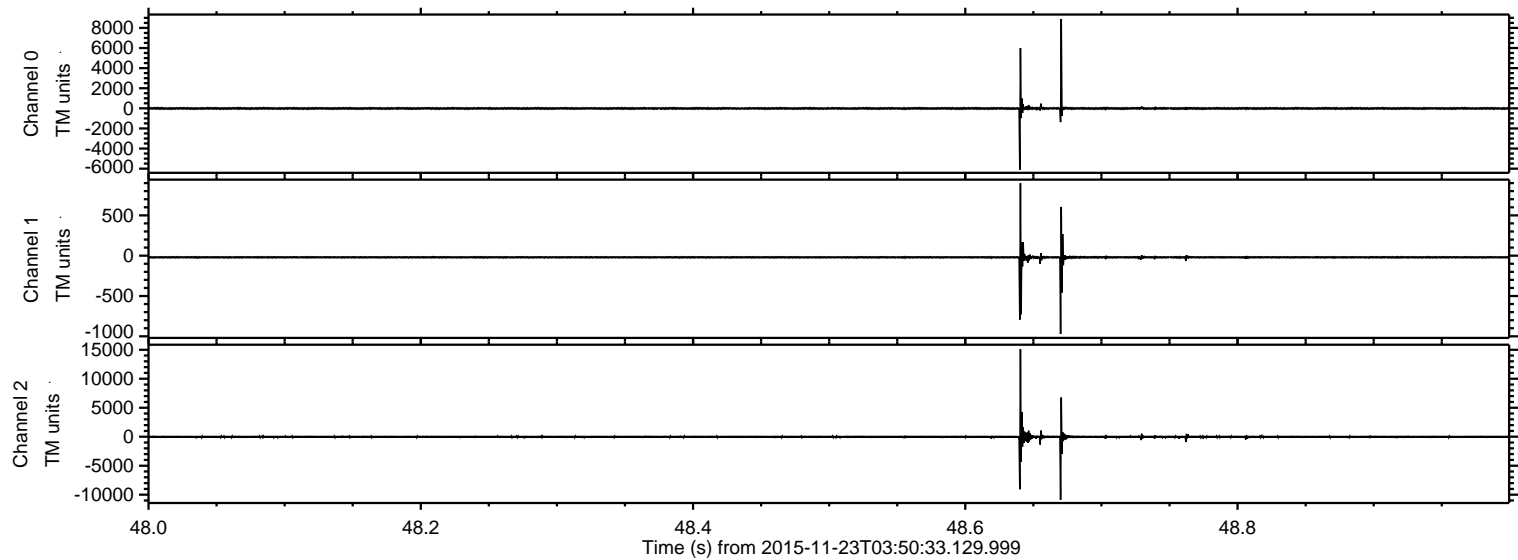

Processed Tue Dec 1 14:01:25 2015 by ELM ver.2012-10-06 from 001\_\_elm20151123\_035032\_\_dat00.bin

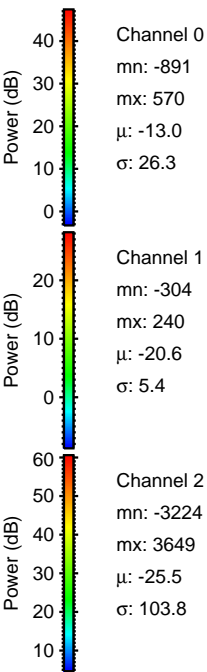
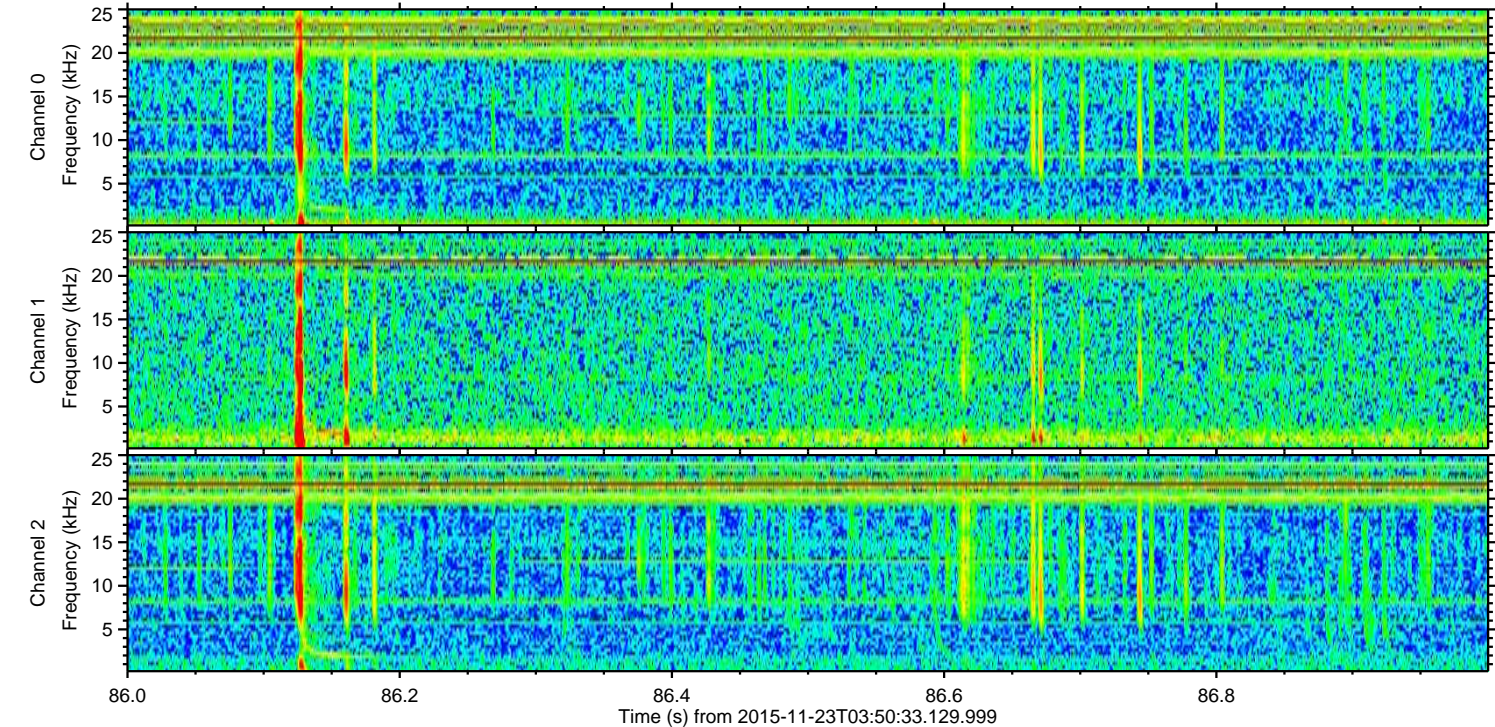
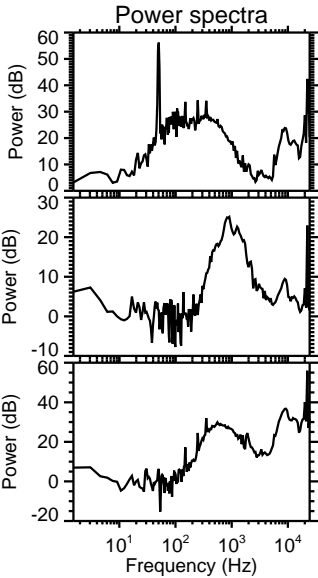
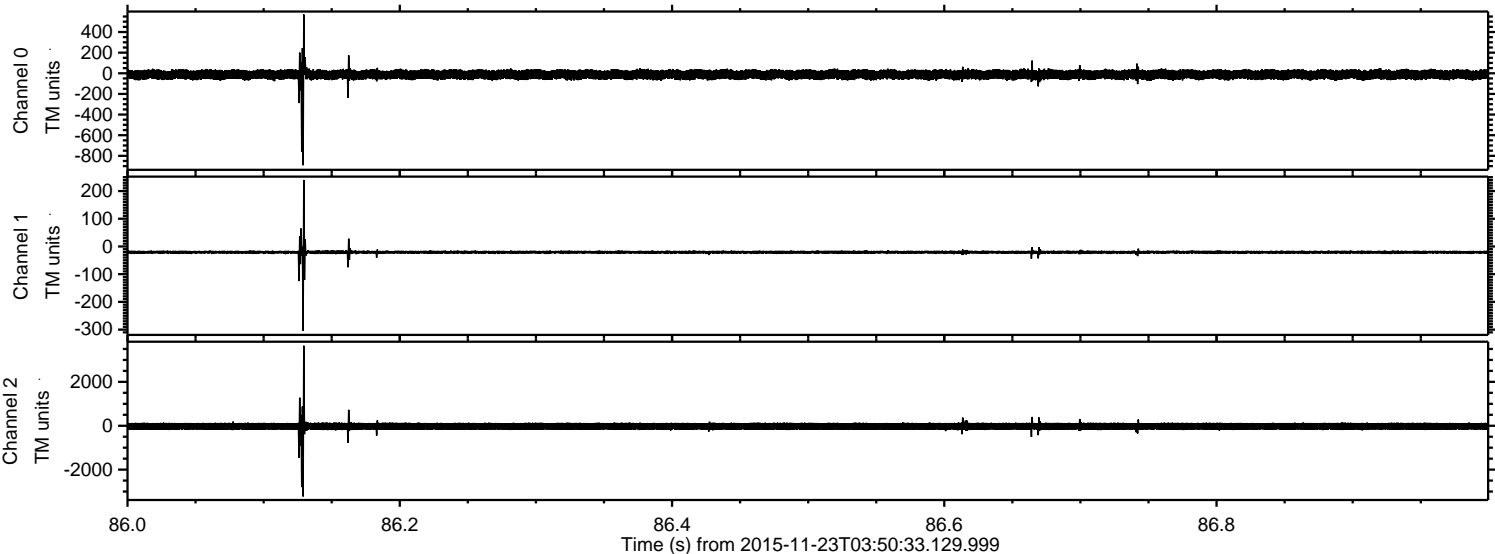

ELMAVAN 3D WAVEFORMS (Measured data sampled at 50 kHz) 51000 packets of 144 samples from 2015-11-23T03:50:33.129.999. Part 122/147

Processed Tue Dec 1 14:01:26 2015 by ELM ver.2012-10-06 from 001\_\_elm20151123\_035032\_\_dat00.bin

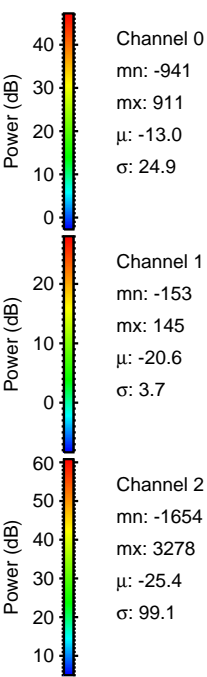
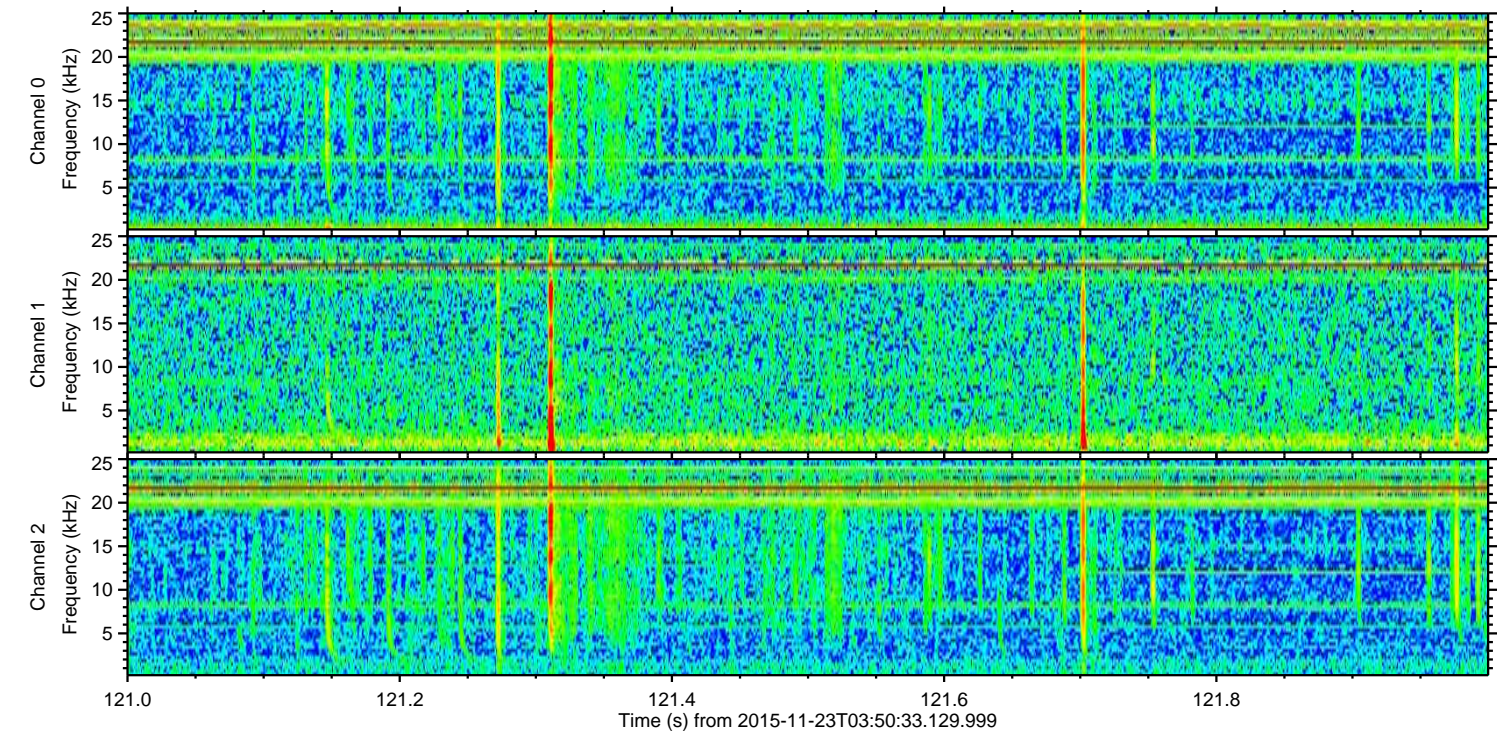
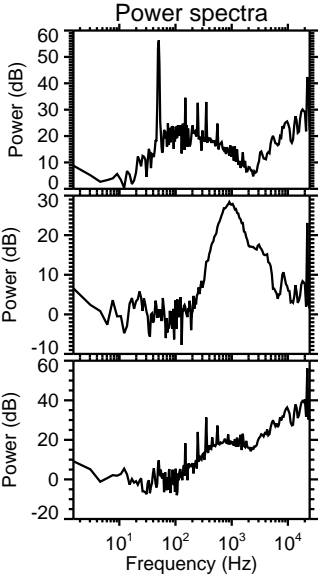
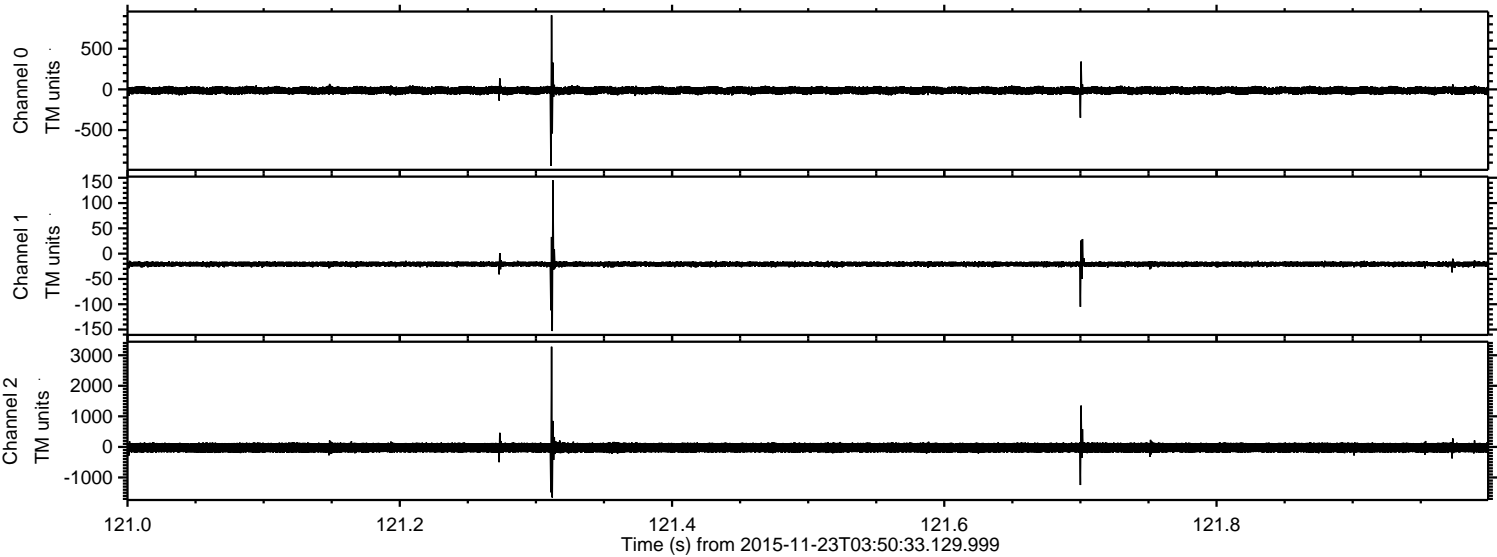

ELMAVAN 3D WAVEFORMS (Measured data sampled at 50 kHz) 51000 packets of 144 samples from 2015-11-23T03:50:33.129.999. Part 110/147

Processed Tue Dec 1 14:01:27 2015 by ELM ver.2012-10-06 from 001\_\_elm20151123\_035032\_\_dat00.bin

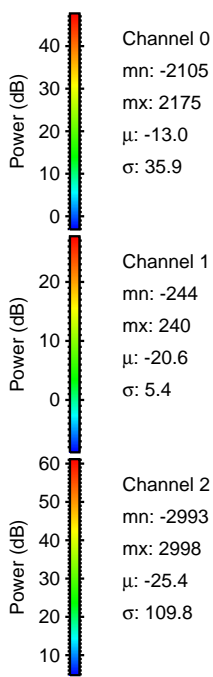
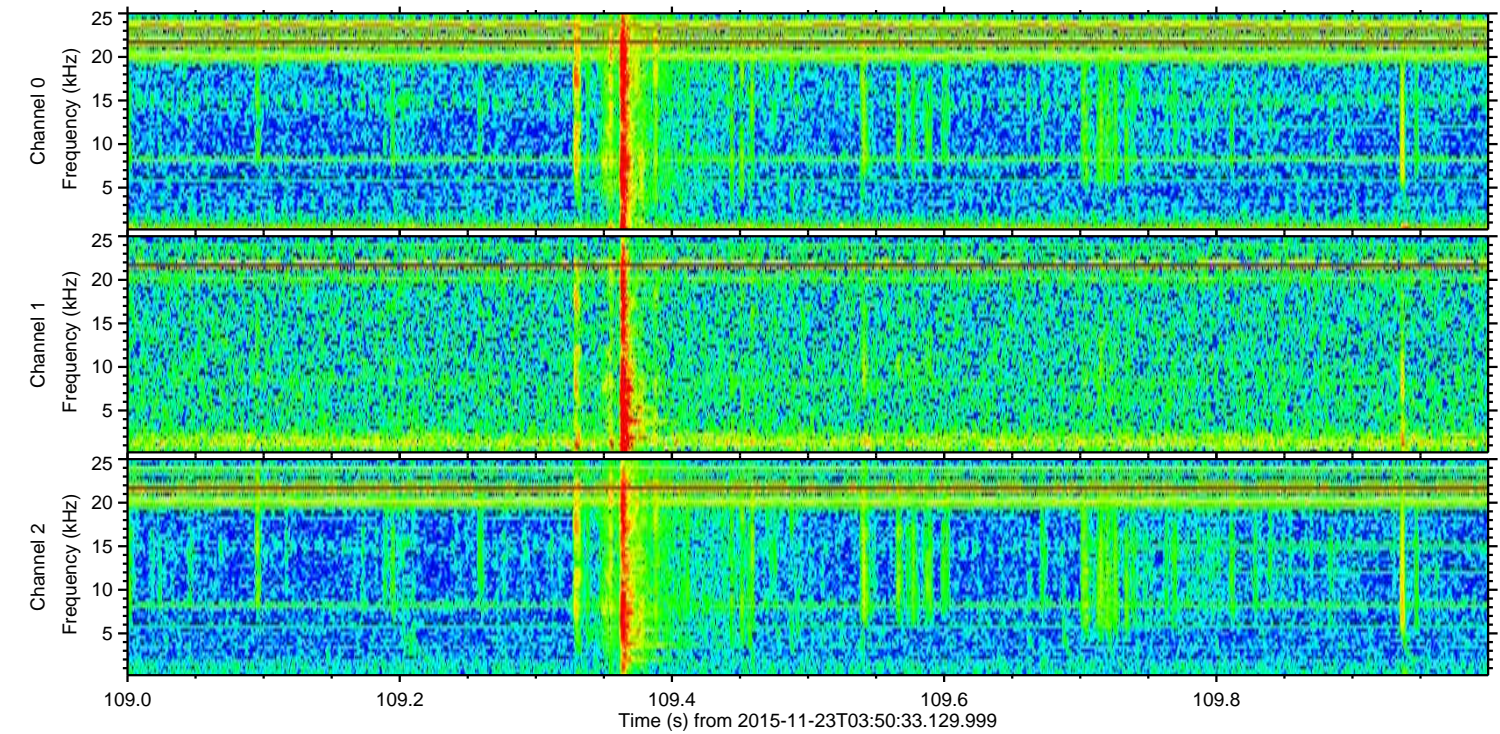
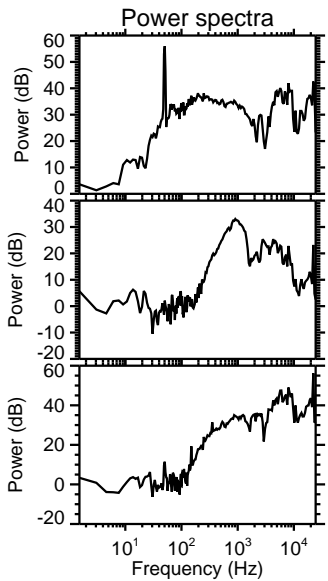
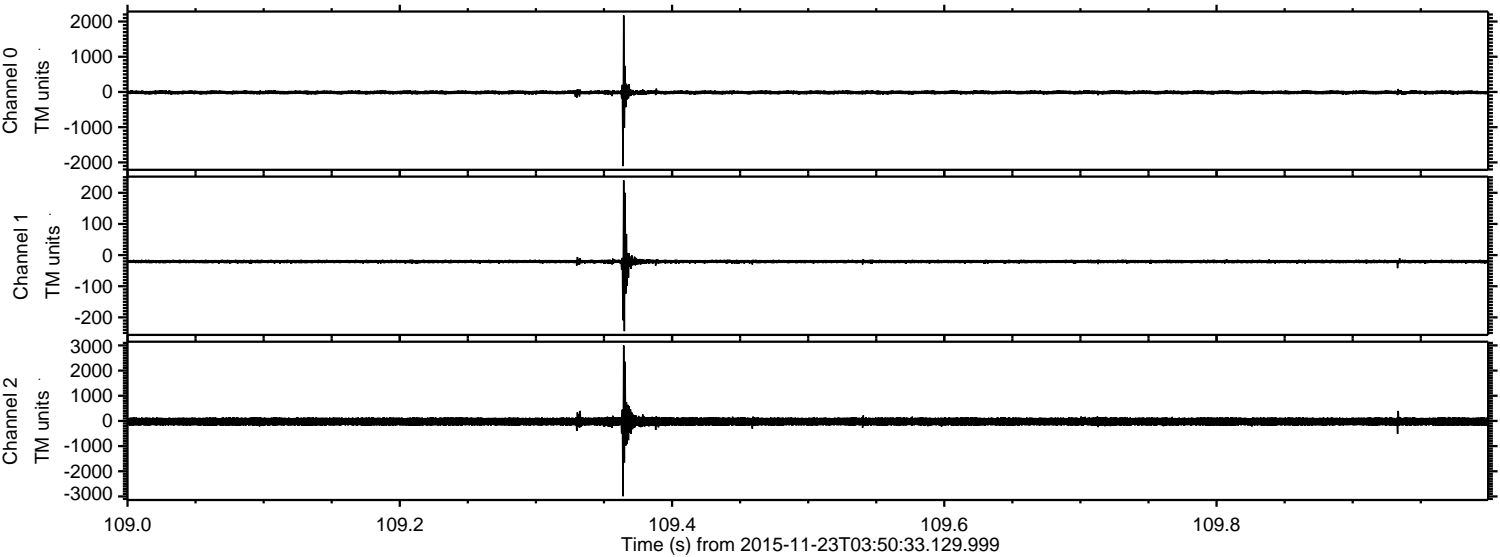

Processed Tue Dec 1 14:01:28 2015 by ELM ver.2012-10-06 from 001\_\_elm20151123\_035032\_\_dat00.bin

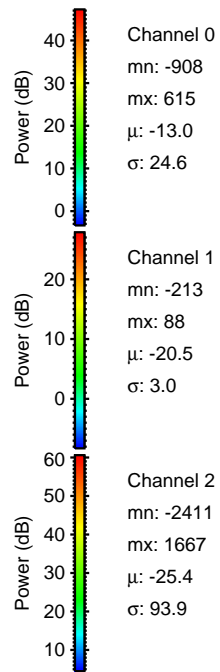
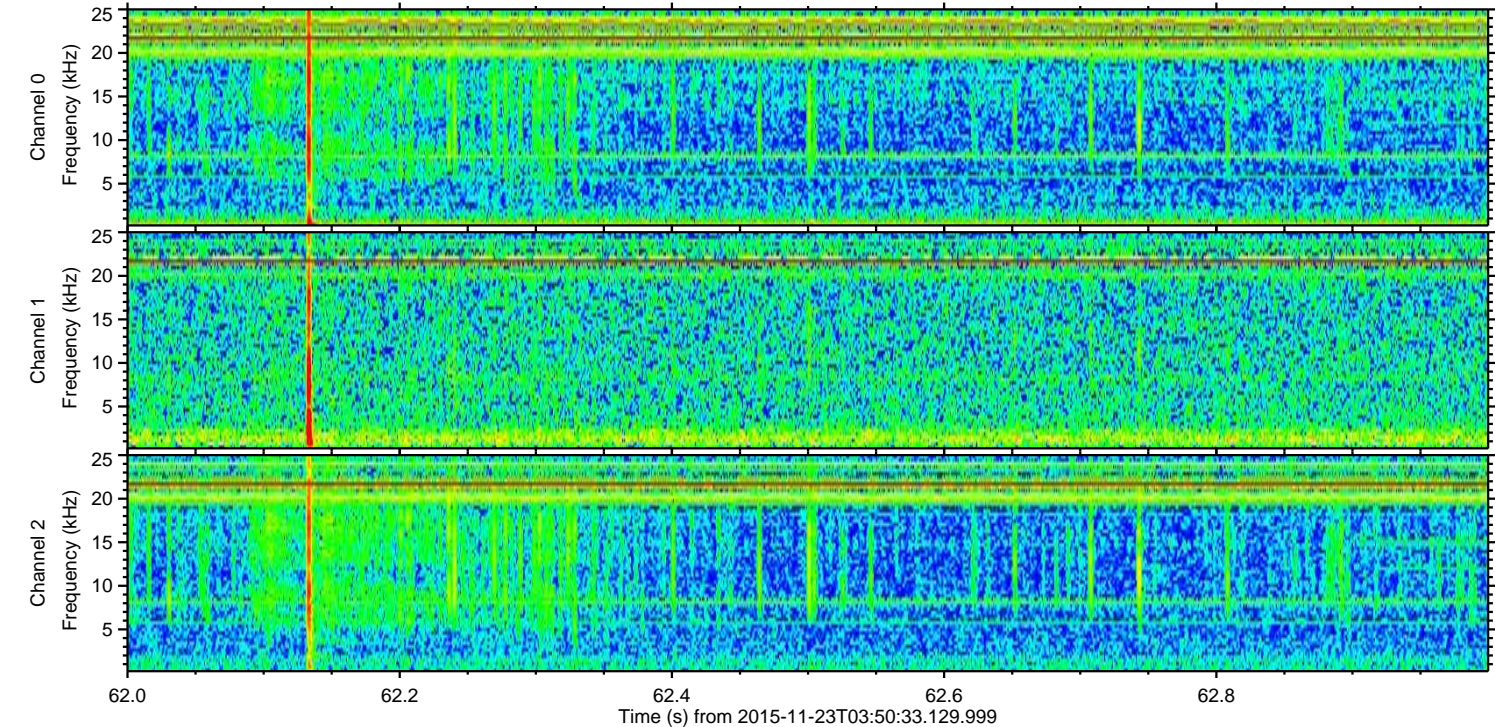
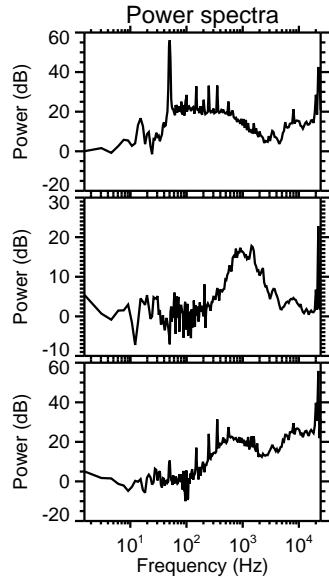
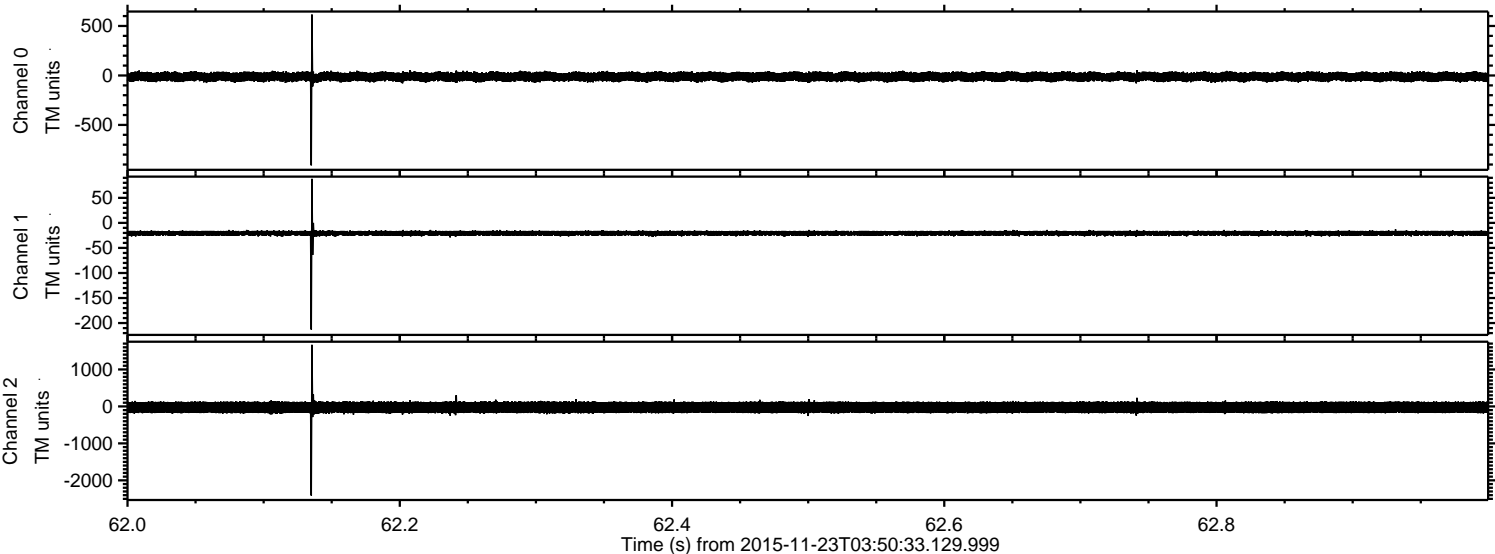

Processed Tue Dec 1 14:01:29 2015 by ELM ver.2012-10-06 from 001\_\_elm20151123\_035032\_\_dat00.bin

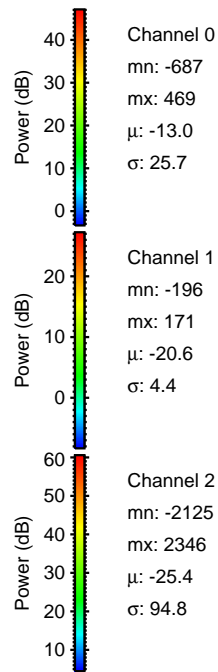
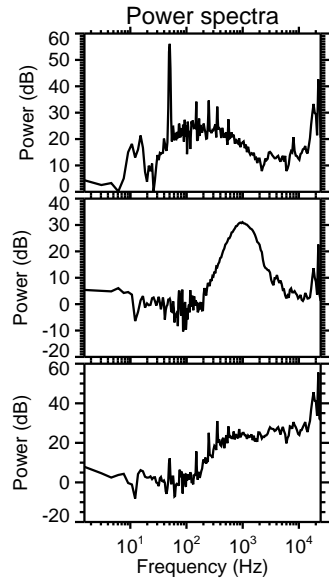
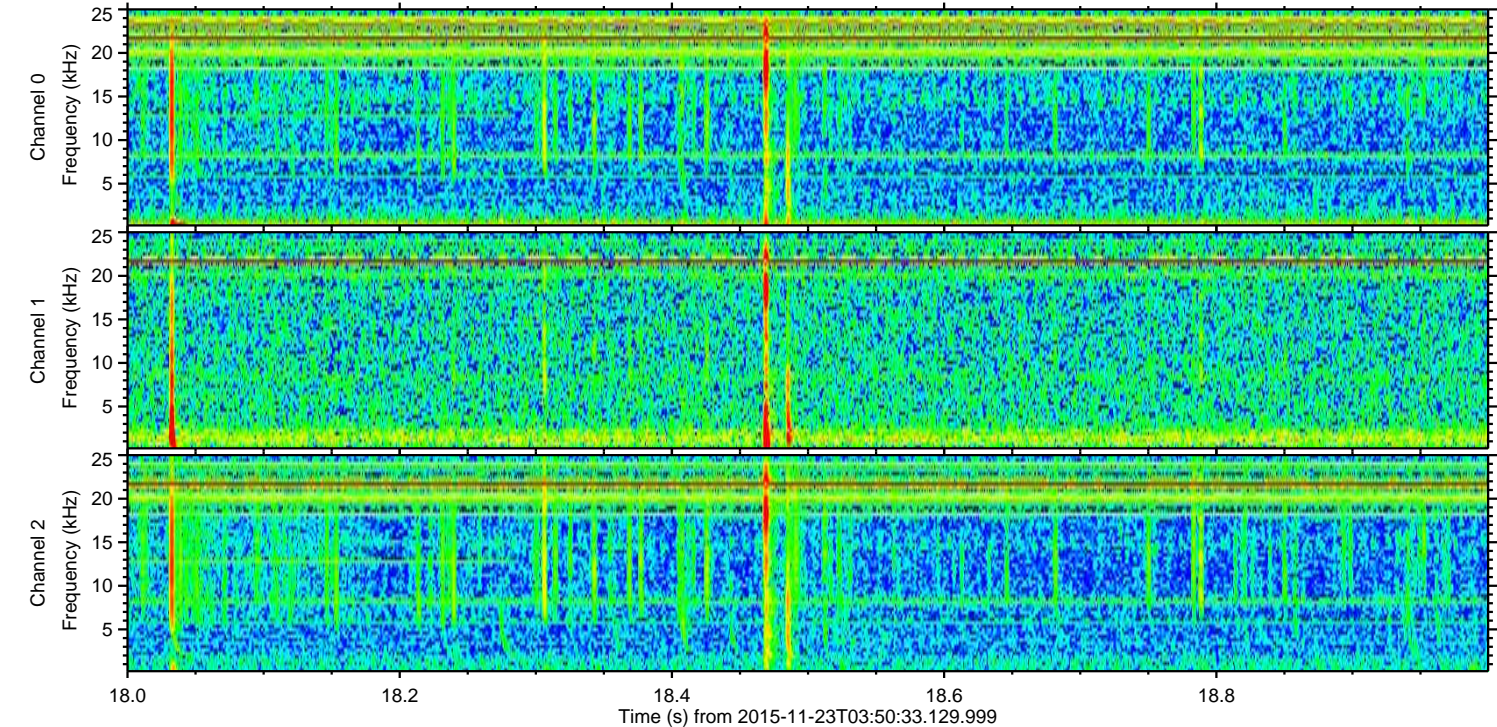
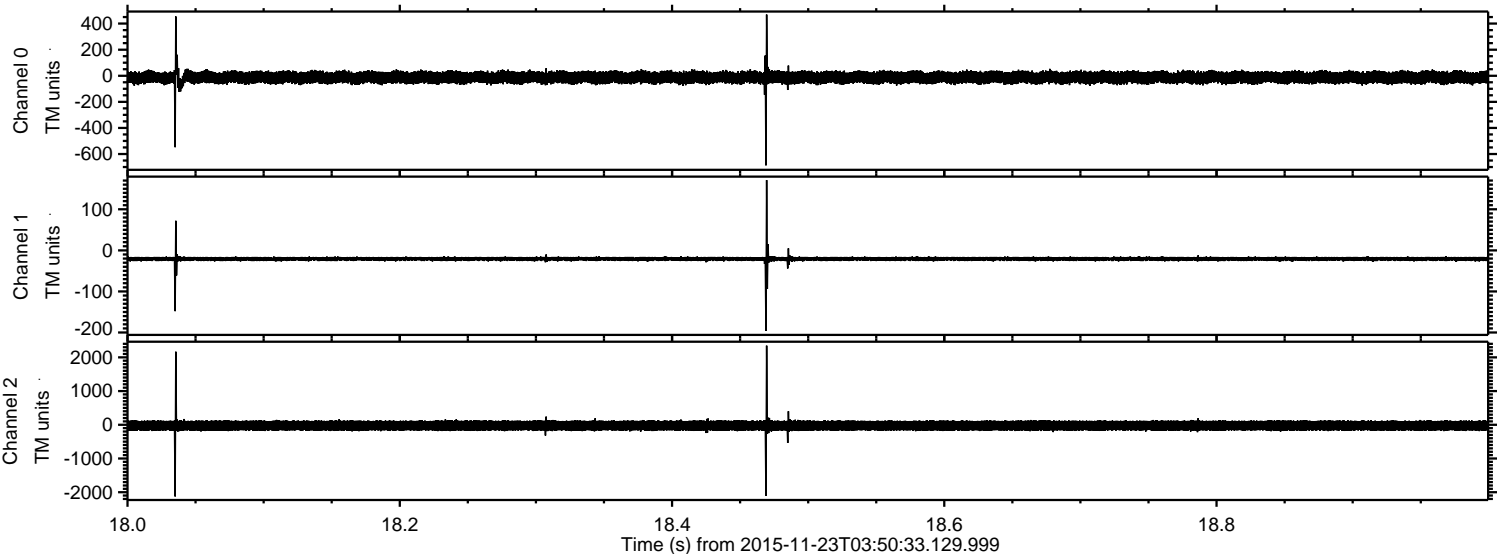

Processed Tue Dec 1 14:01:30 2015 by ELM ver.2012-10-06 from 001\_\_elm20151123\_035032\_\_dat00.bin

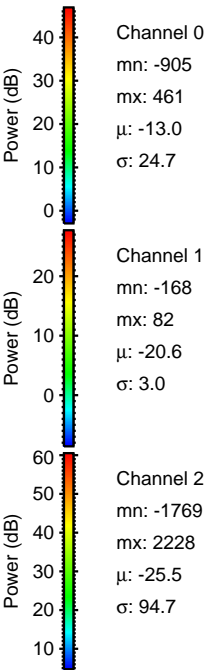
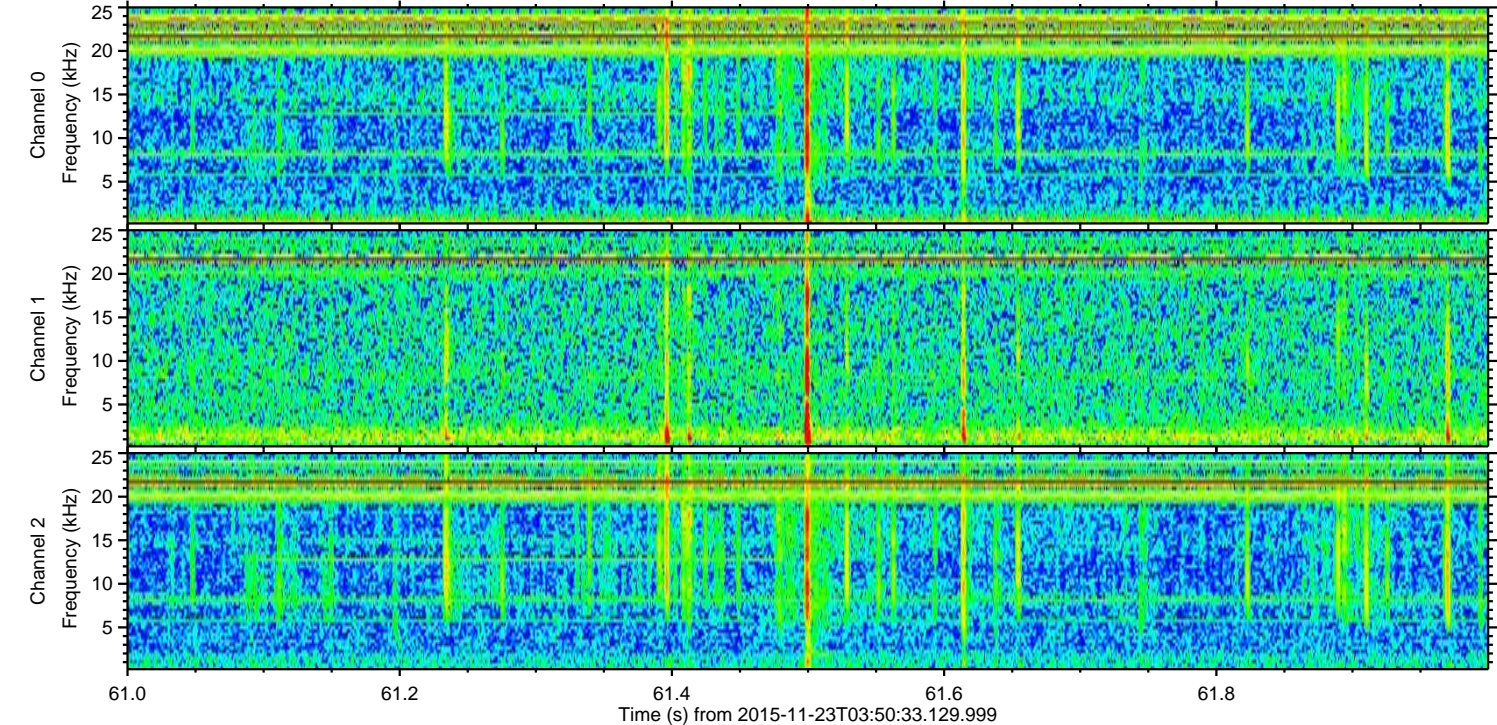
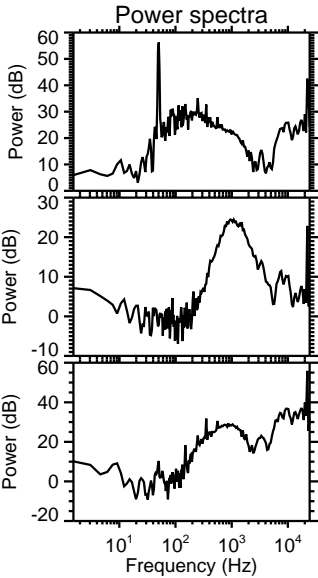
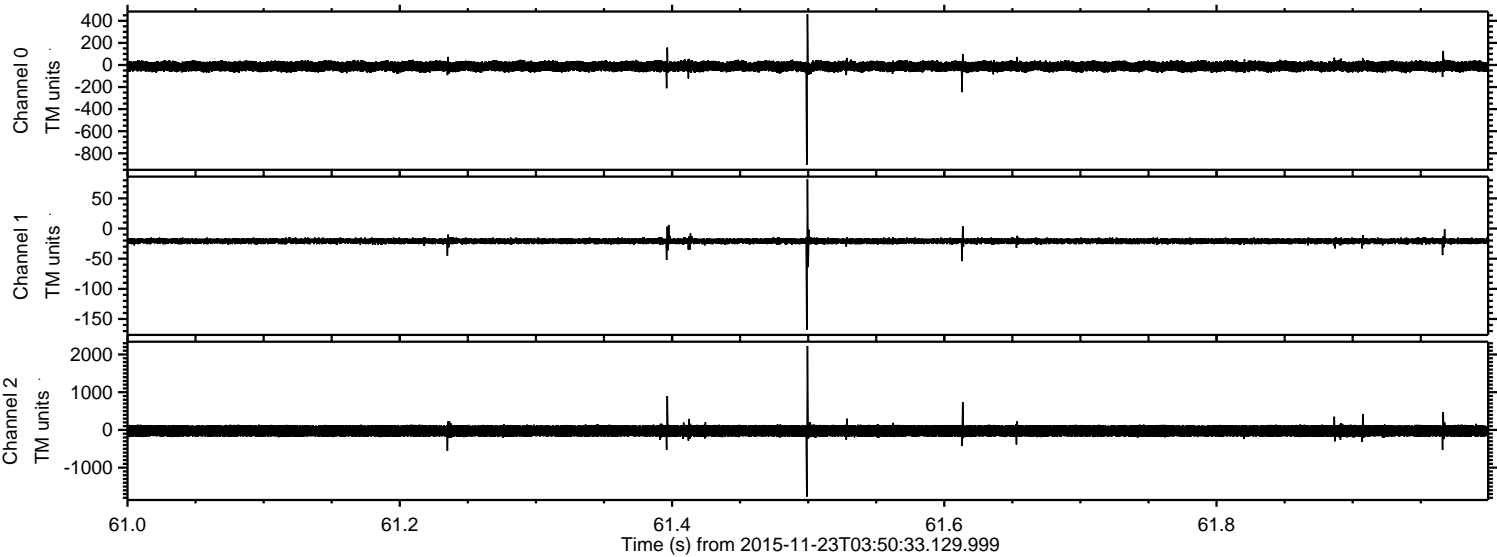

Processed Tue Dec 1 14:01:31 2015 by ELM ver.2012-10-06 from 001\_\_elm20151123\_035032\_\_dat00.bin

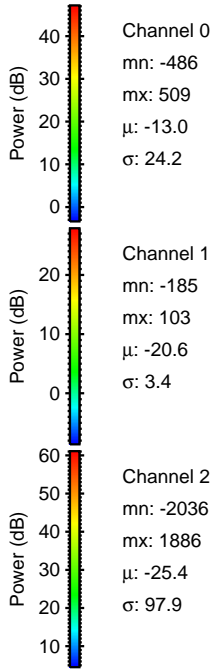
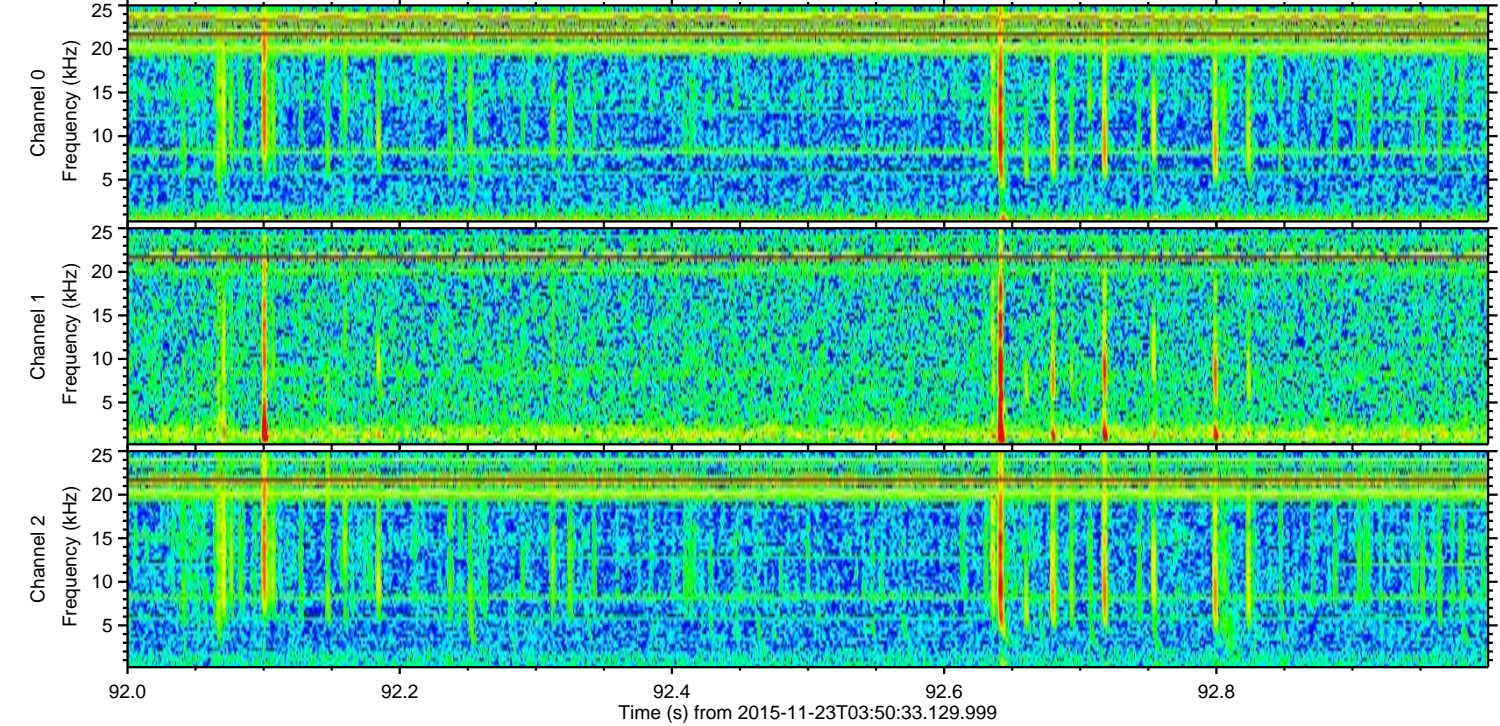
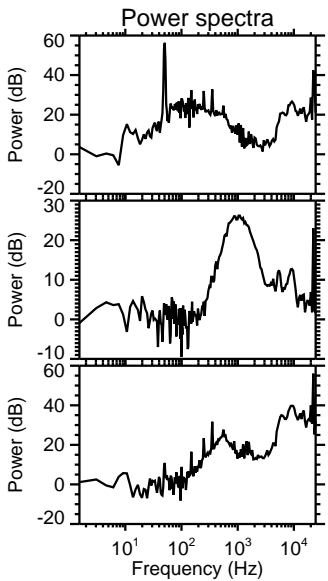
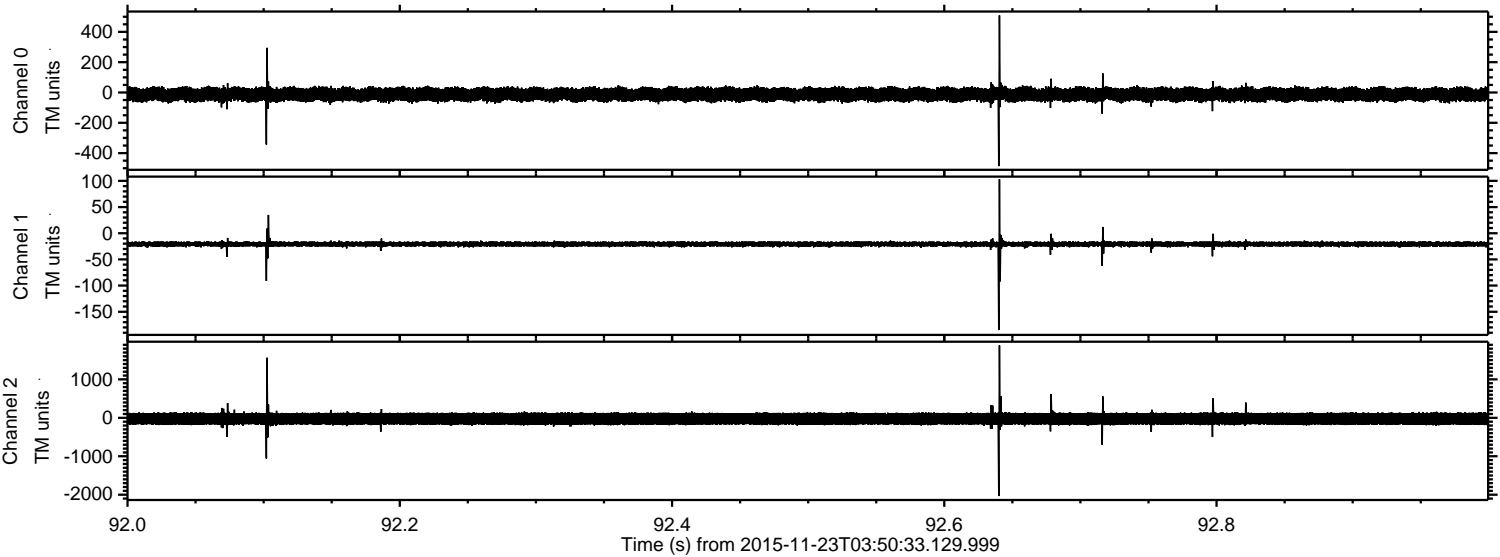

Channel 0  
mn: -486  
mx: 509  
 $\mu$ : -13.0  
 $\sigma$ : 24.2

Channel 1  
mn: -185  
mx: 103  
 $\mu$ : -20.6  
 $\sigma$ : 3.4

Channel 2  
mn: -2036  
mx: 1886  
 $\mu$ : -25.4  
 $\sigma$ : 97.9

Processed Tue Dec 1 14:01:33 2015 by ELM ver.2012-10-06 from 001\_\_elm20151123\_035032\_\_dat00.bin

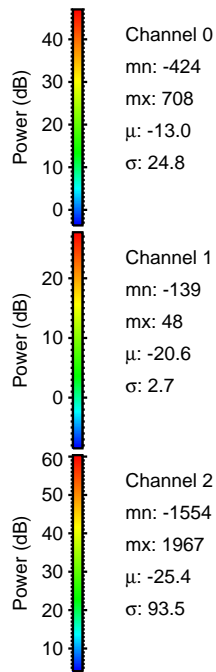
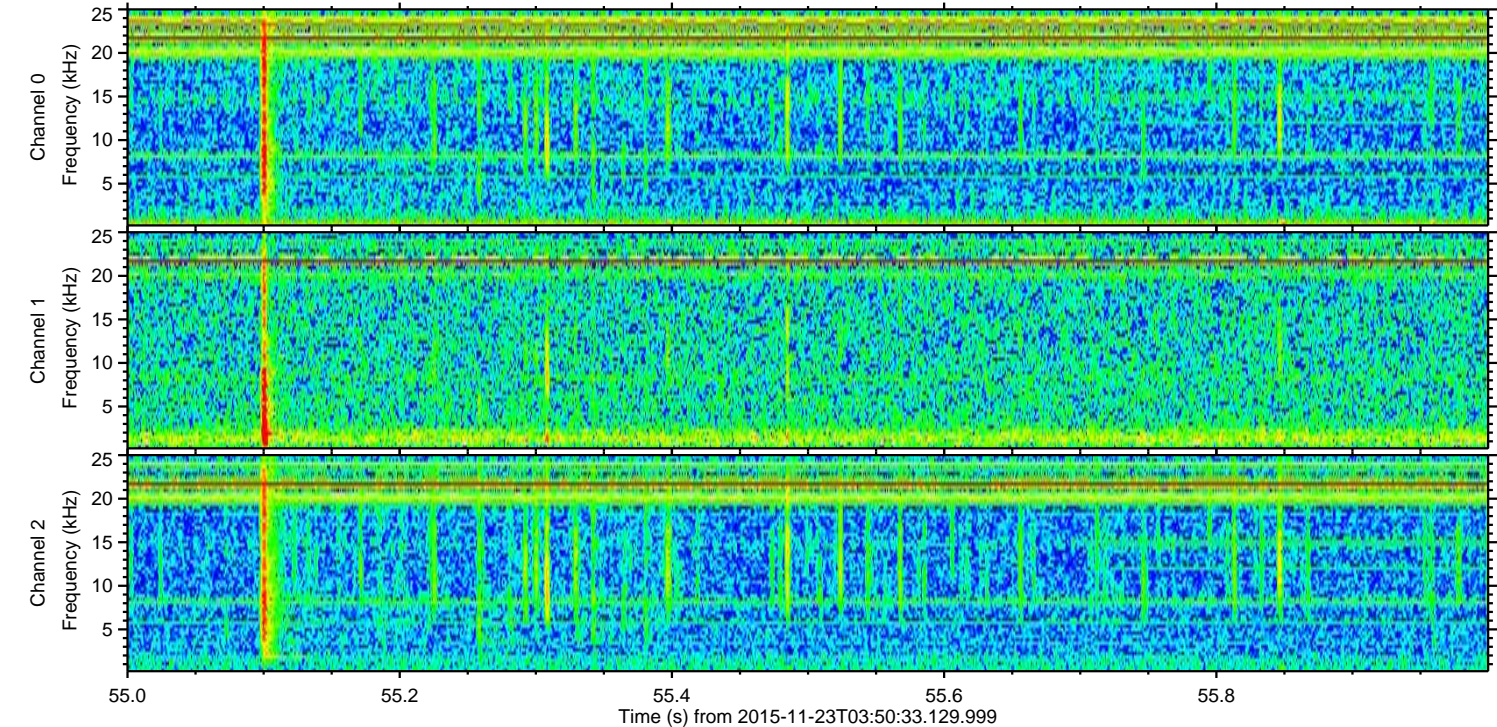
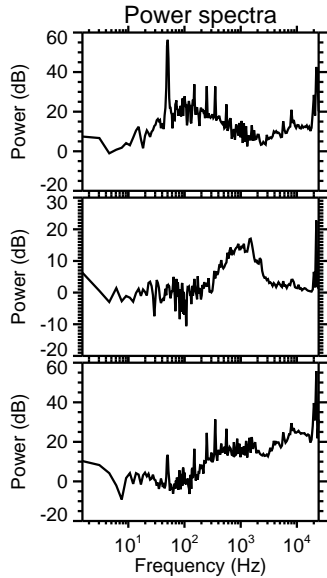
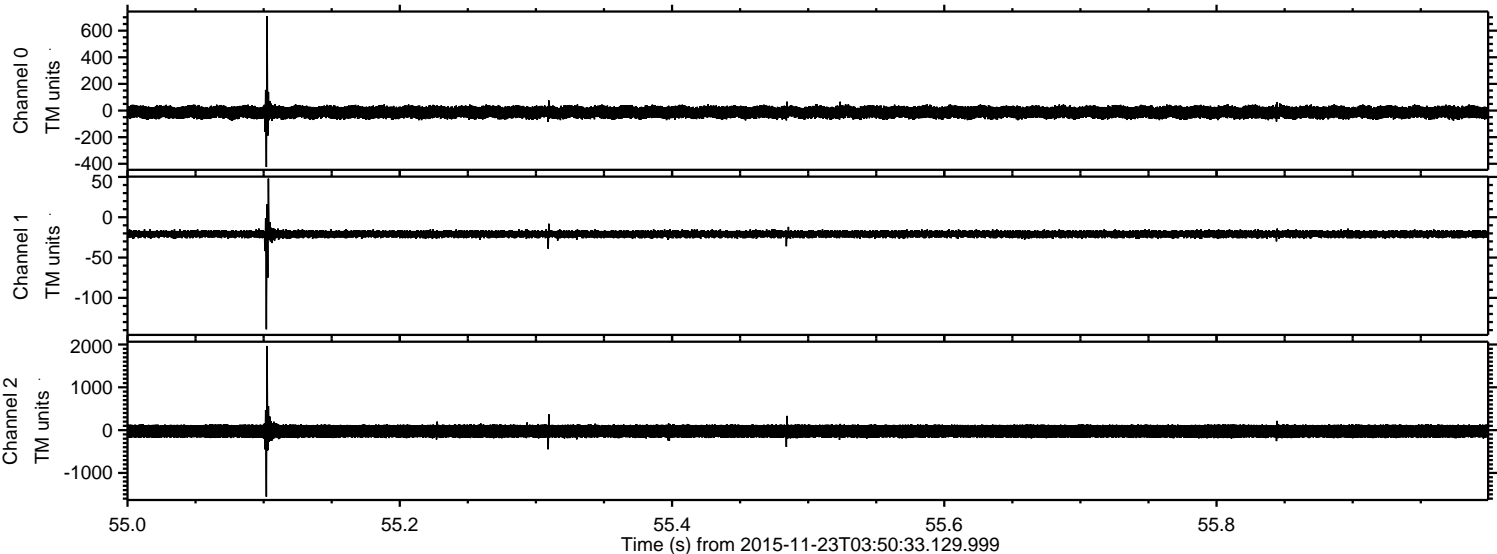

Processed Tue Dec 1 14:01:34 2015 by ELM ver.2012-10-06 from 001\_\_elm20151123\_035032\_\_dat00.bin

