

ELMAVAN 3D WAVEFORMS (Measured data sampled at 50 kHz) 51000 packets of 144 samples from 2015-11-20T02:07:27.466.999.

Processed Fri Nov 20 03:13:47 2015 by ELM ver.2012-10-06 from 001__elm20151120_020726__dat00.bin

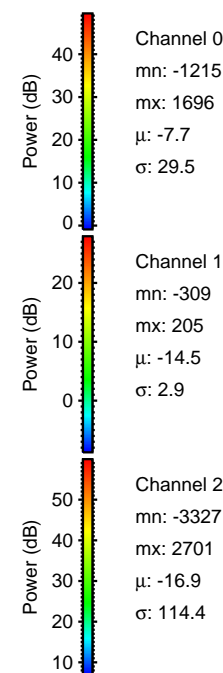

Processed Fri Nov 20 03:13:58 2015 by ELM ver.2012-10-06 from 001__elm20151120_020726__dat00.bin

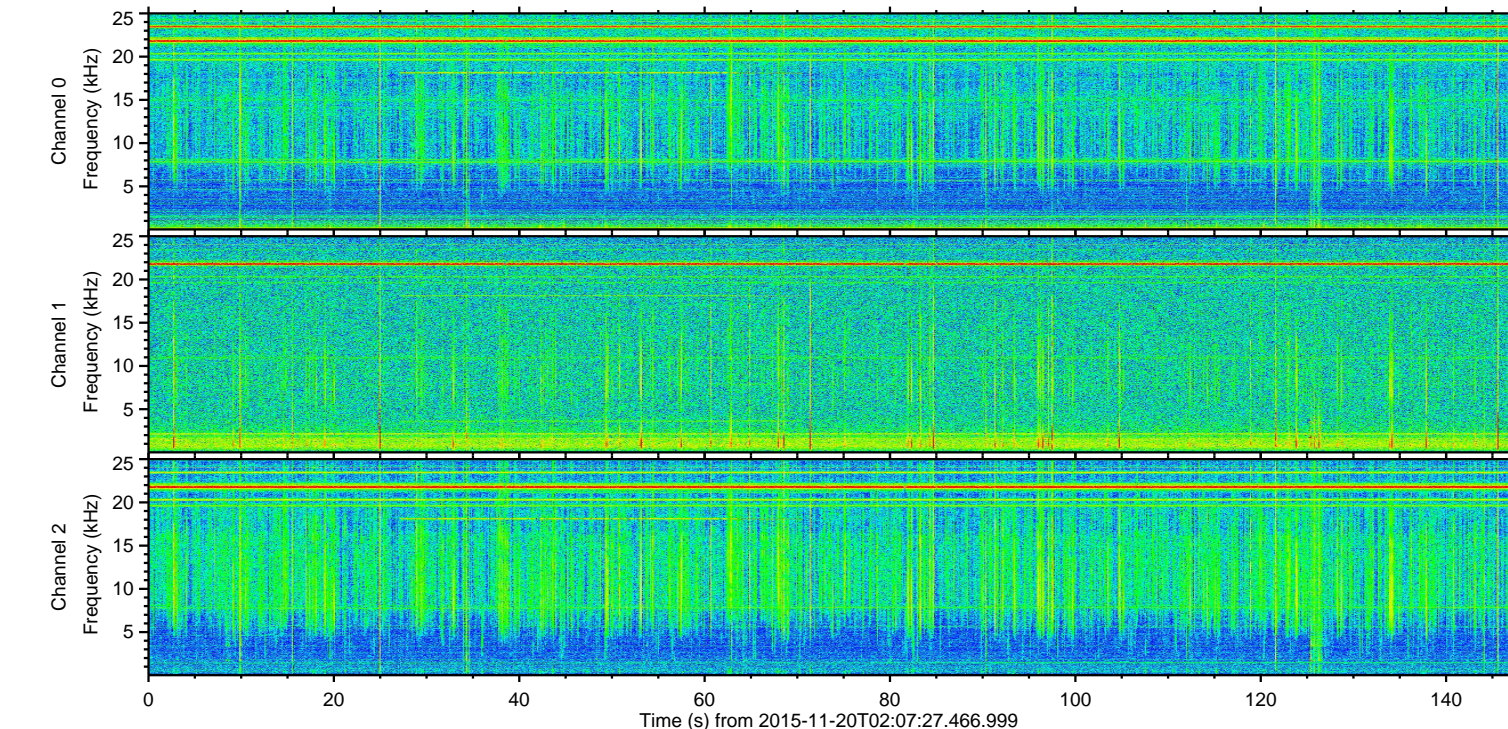
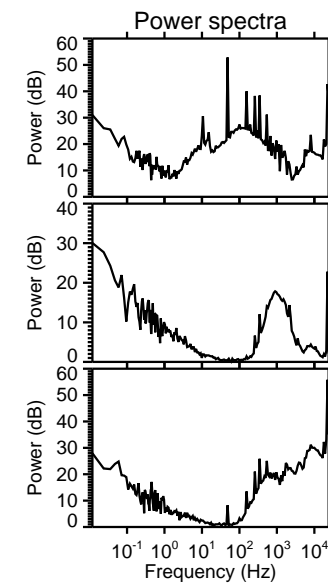
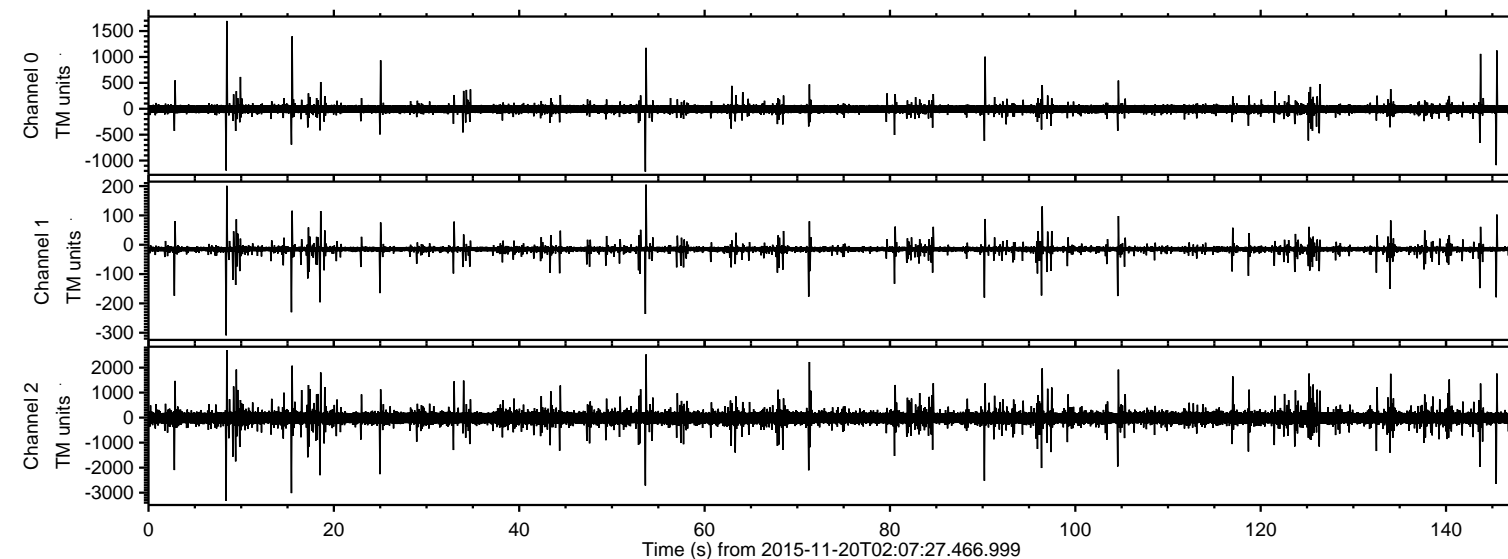
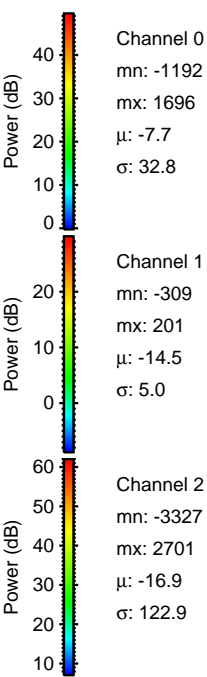
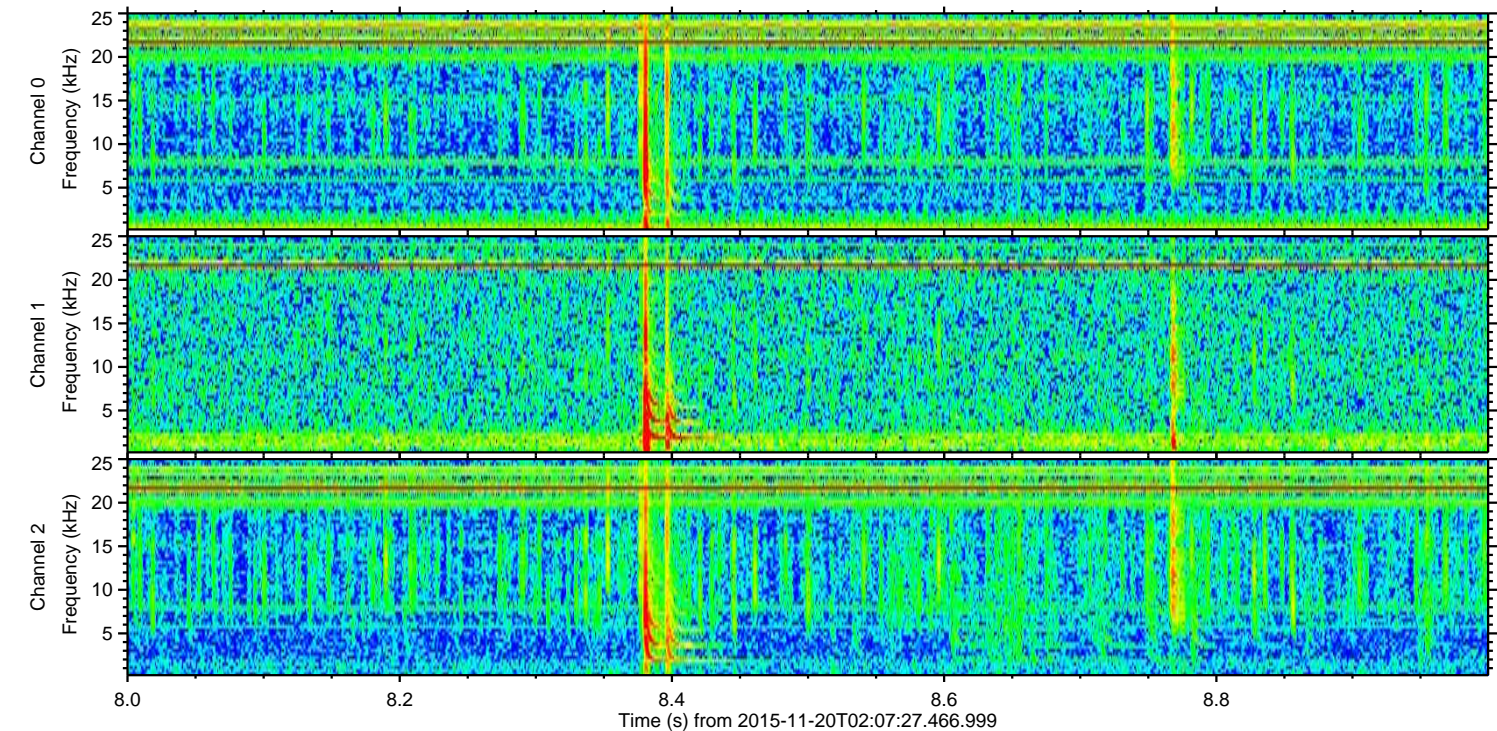
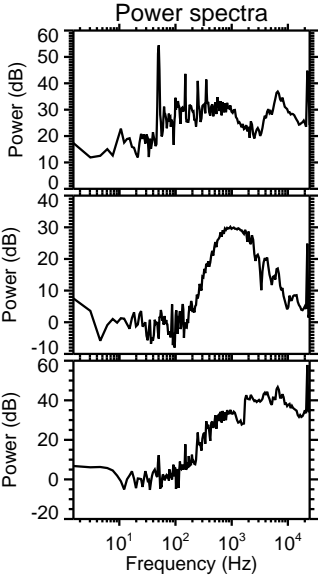
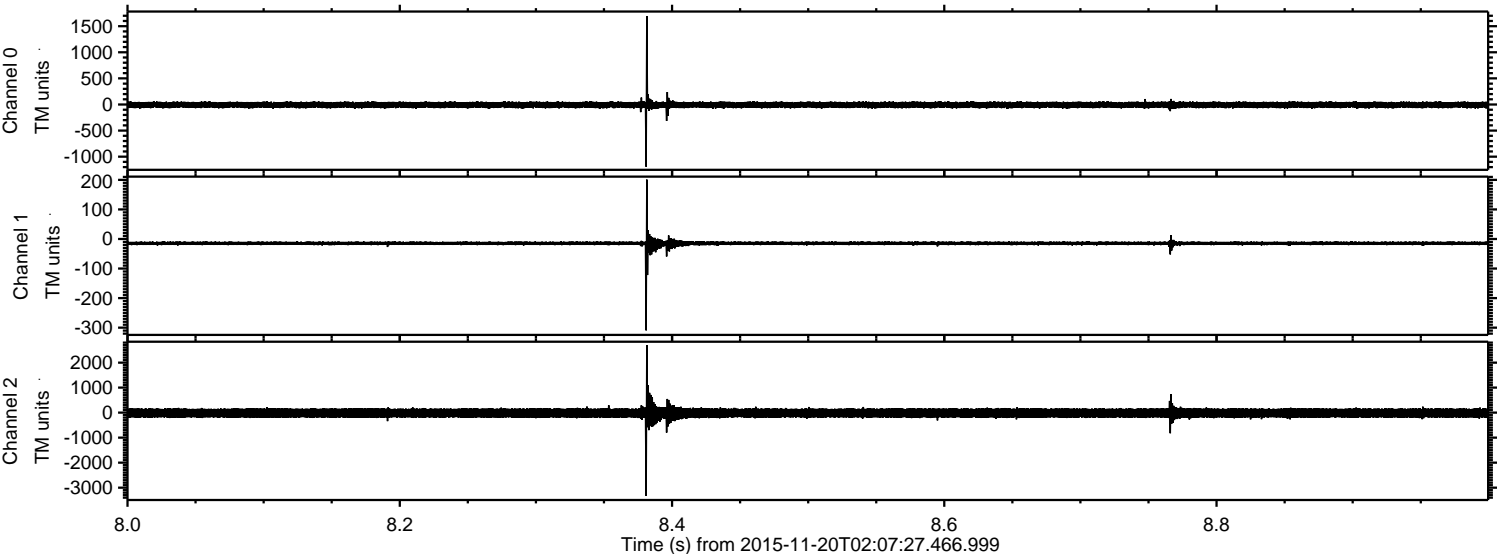

ELMAVAN 3D WAVEFORMS (Measured data sampled at 50 kHz) 51000 packets of 144 samples from 2015-11-20T02:07:27.466.999. Part 16/147

Processed Fri Nov 20 03:13:59 2015 by ELM ver.2012-10-06 from 001__elm20151120_020726__dat00.bin

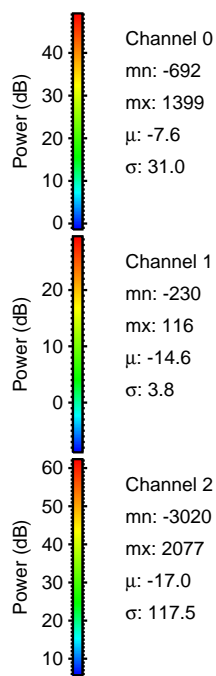
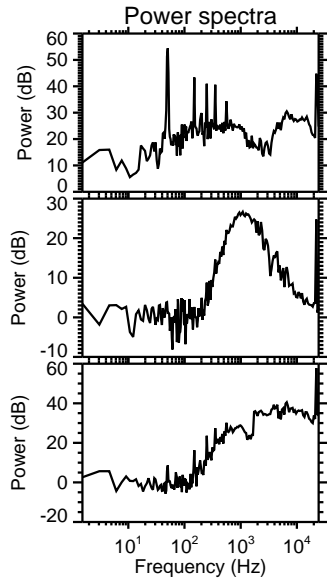
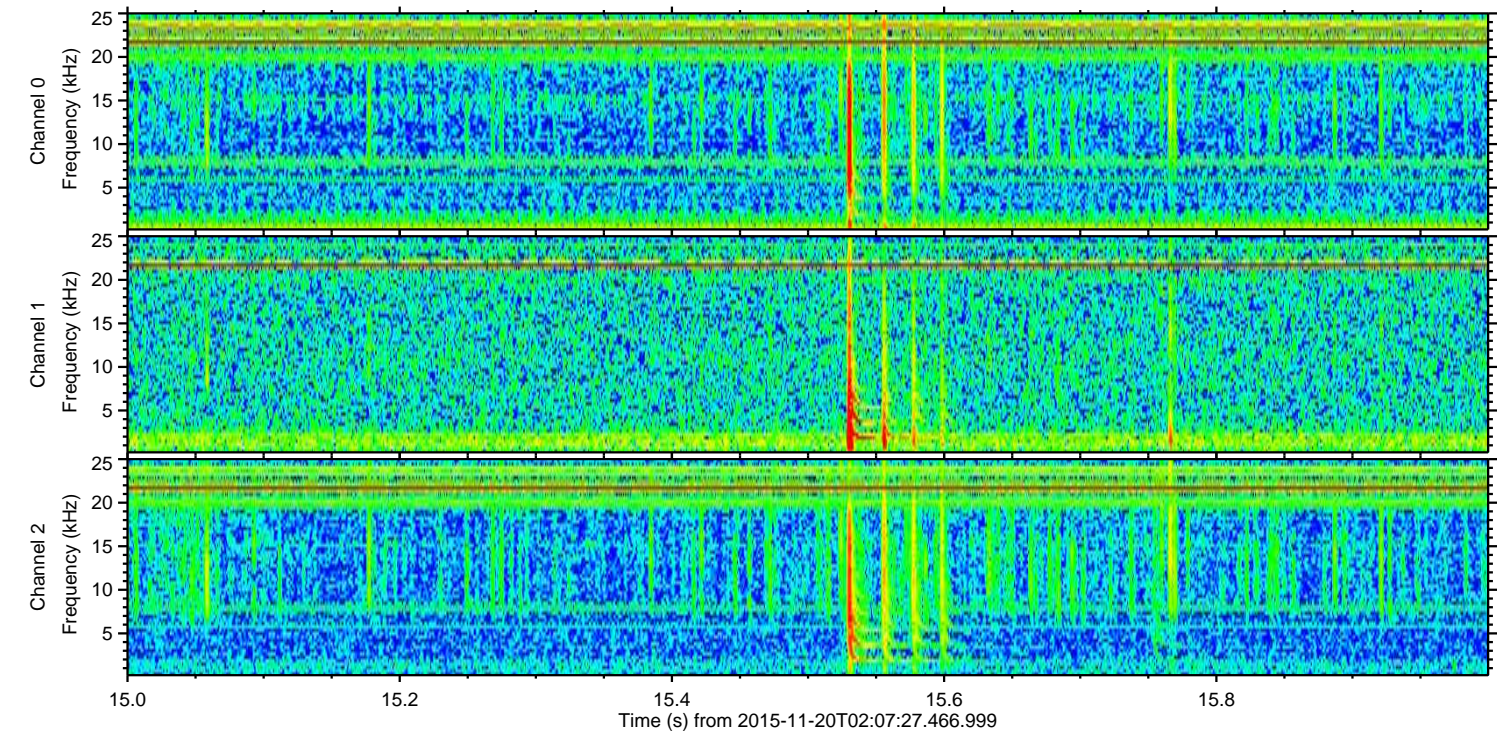
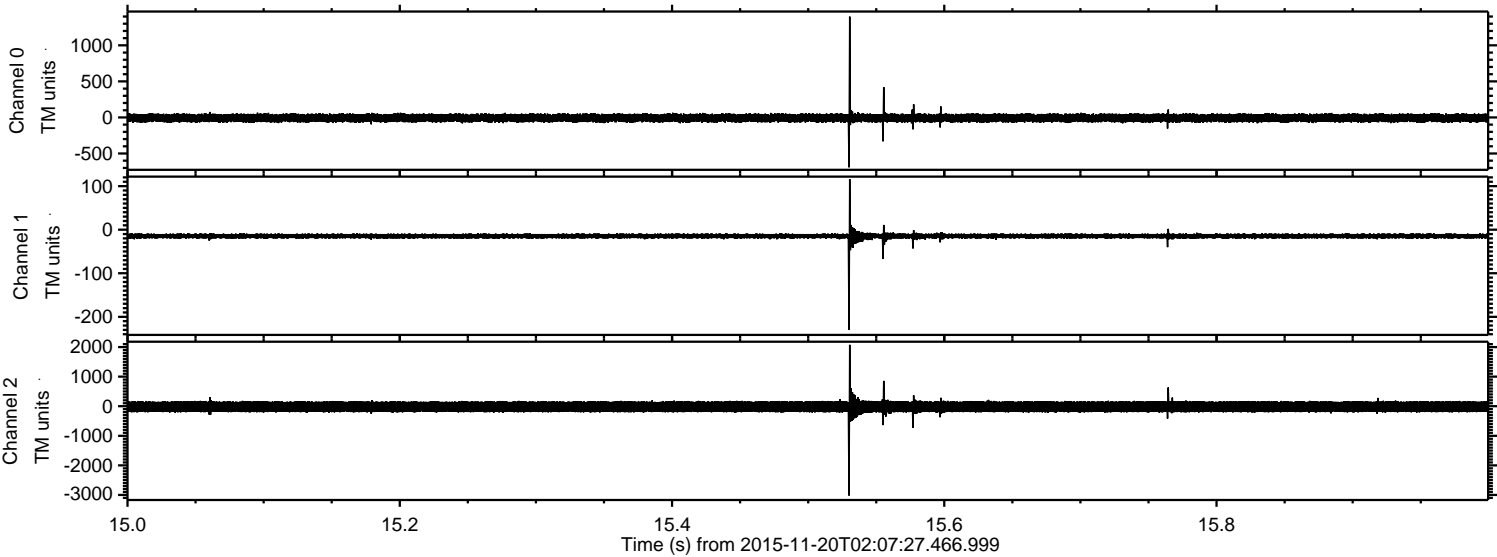

Processed Fri Nov 20 03:14:00 2015 by ELM ver.2012-10-06 from 001__elm20151120_020726__dat00.bin

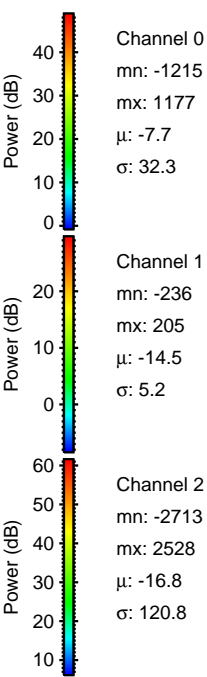
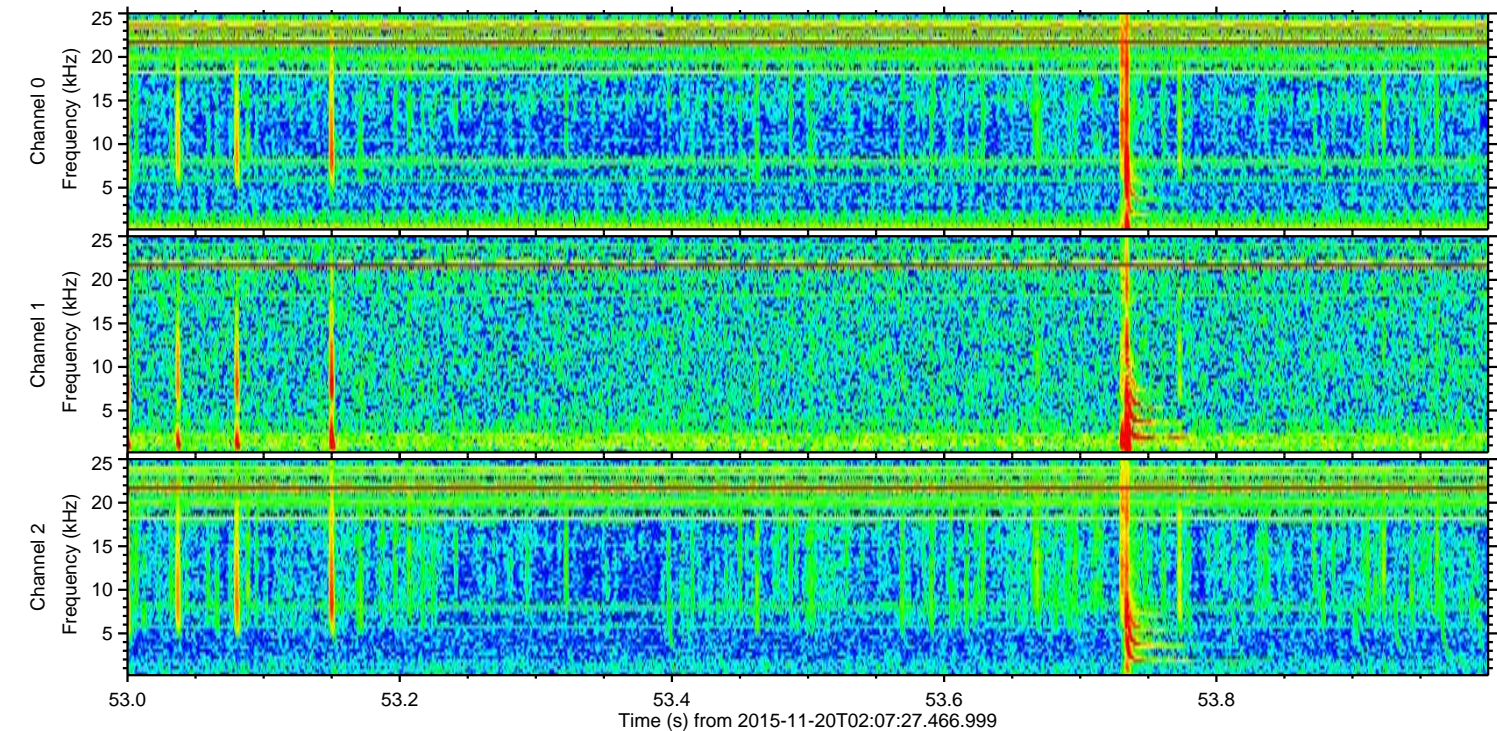
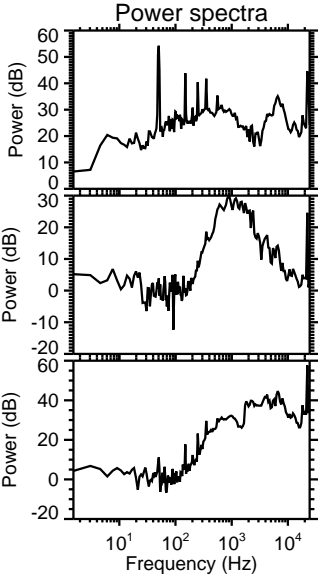
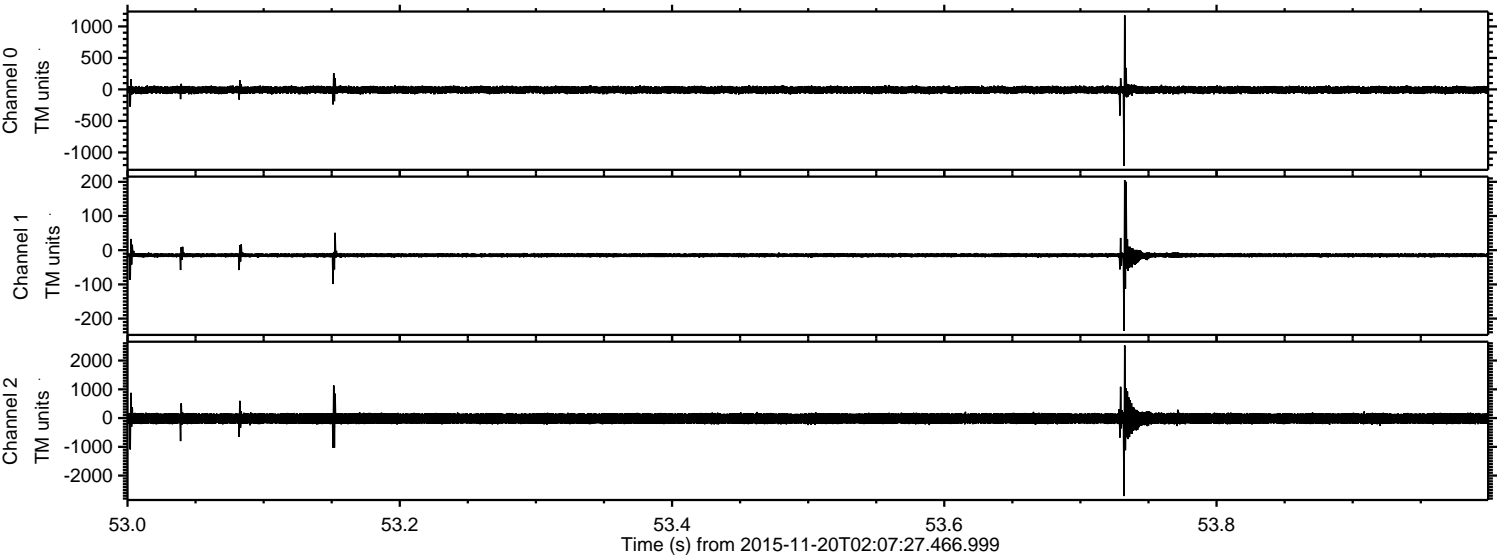

ELMAVAN 3D WAVEFORMS (Measured data sampled at 50 kHz) 51000 packets of 144 samples from 2015-11-20T02:07:27.466.999. Part 146/147

Processed Fri Nov 20 03:14:01 2015 by ELM ver.2012-10-06 from 001__elm20151120_020726__dat00.bin

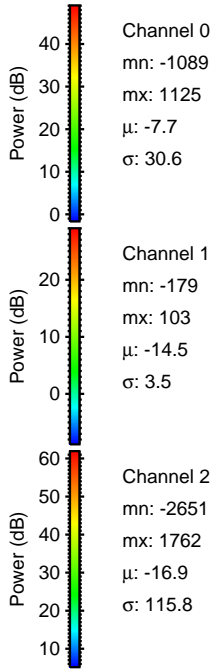
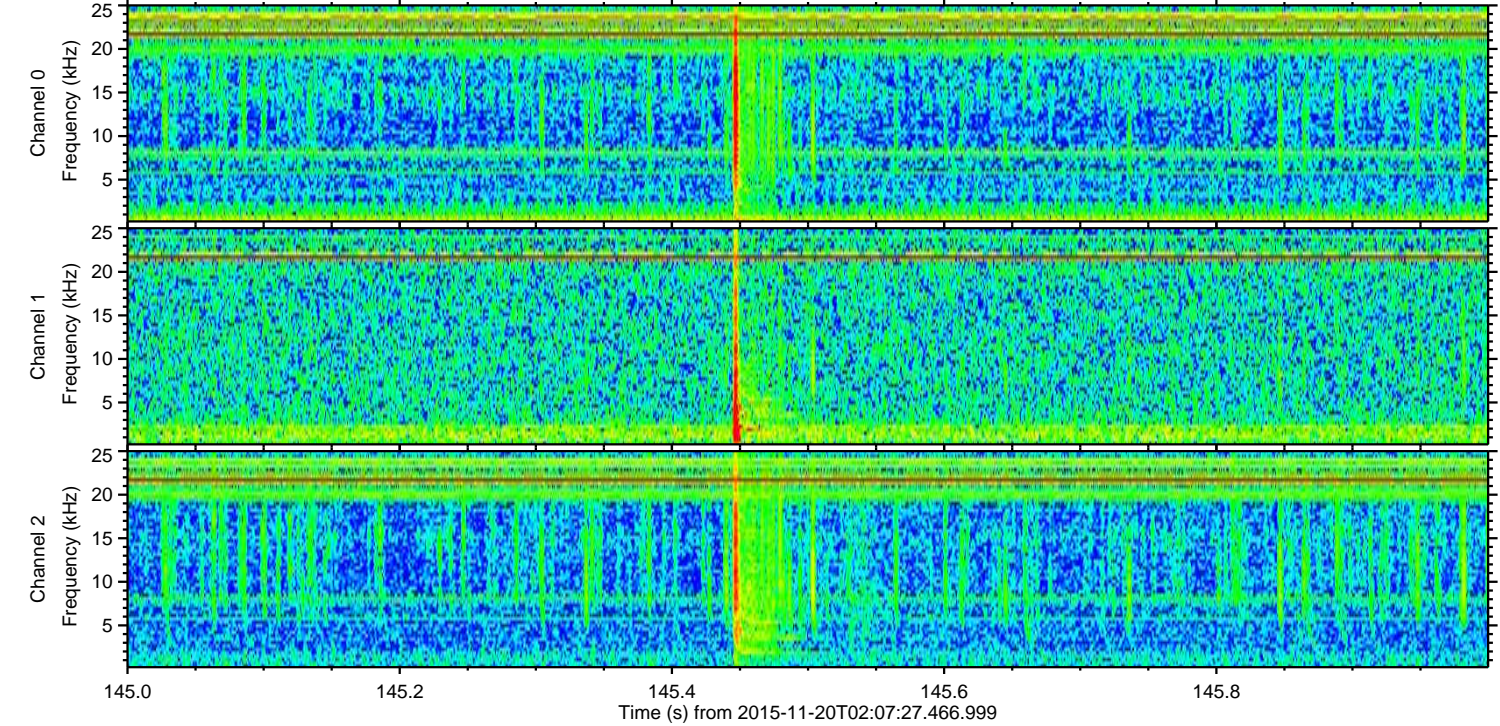
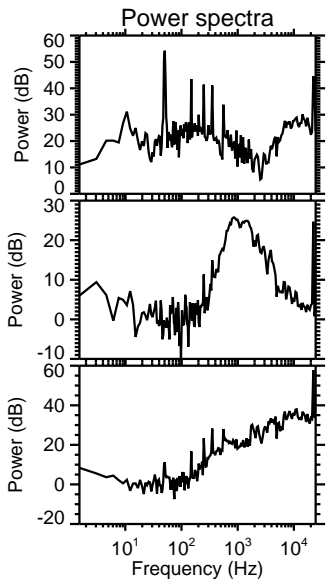
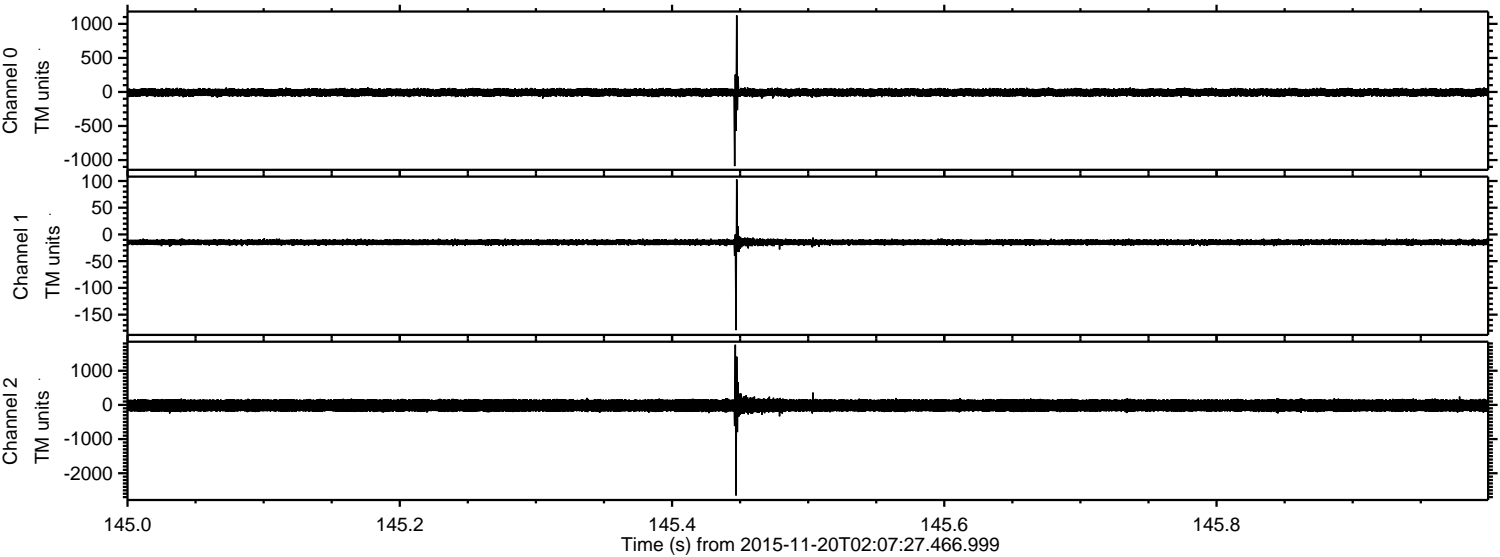

Processed Fri Nov 20 03:14:02 2015 by ELM ver.2012-10-06 from 001__elm20151120_020726__dat00.bin

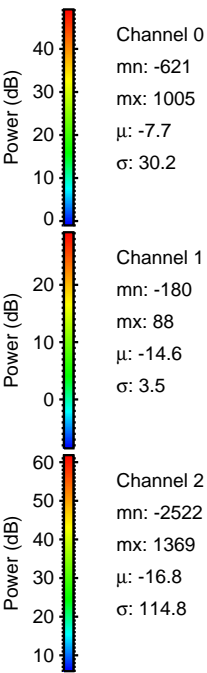
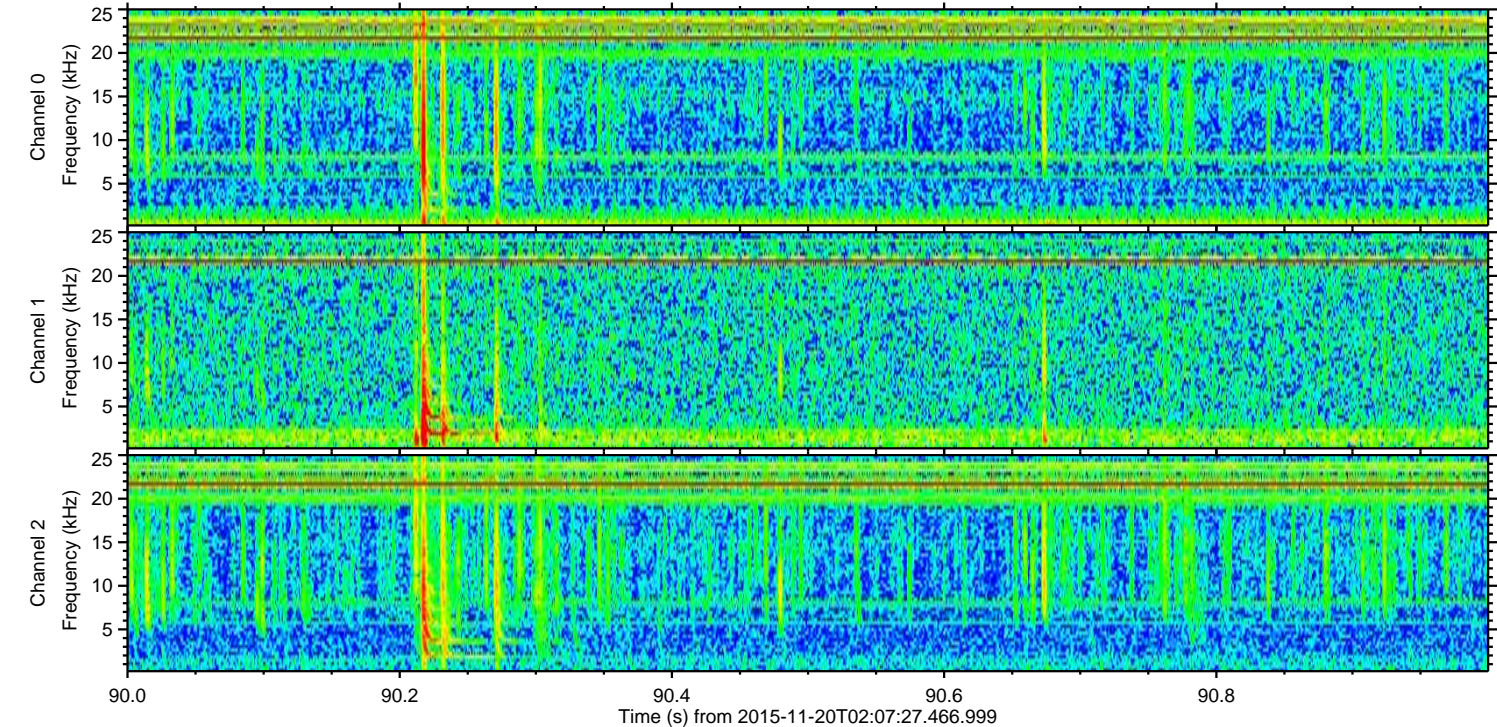
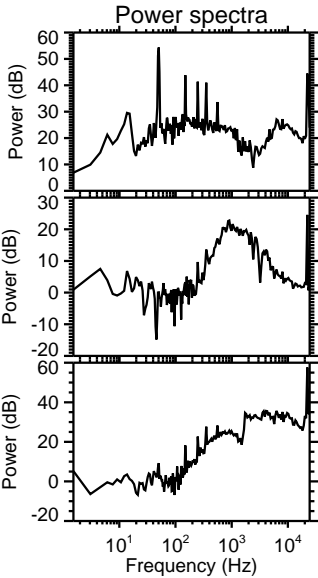
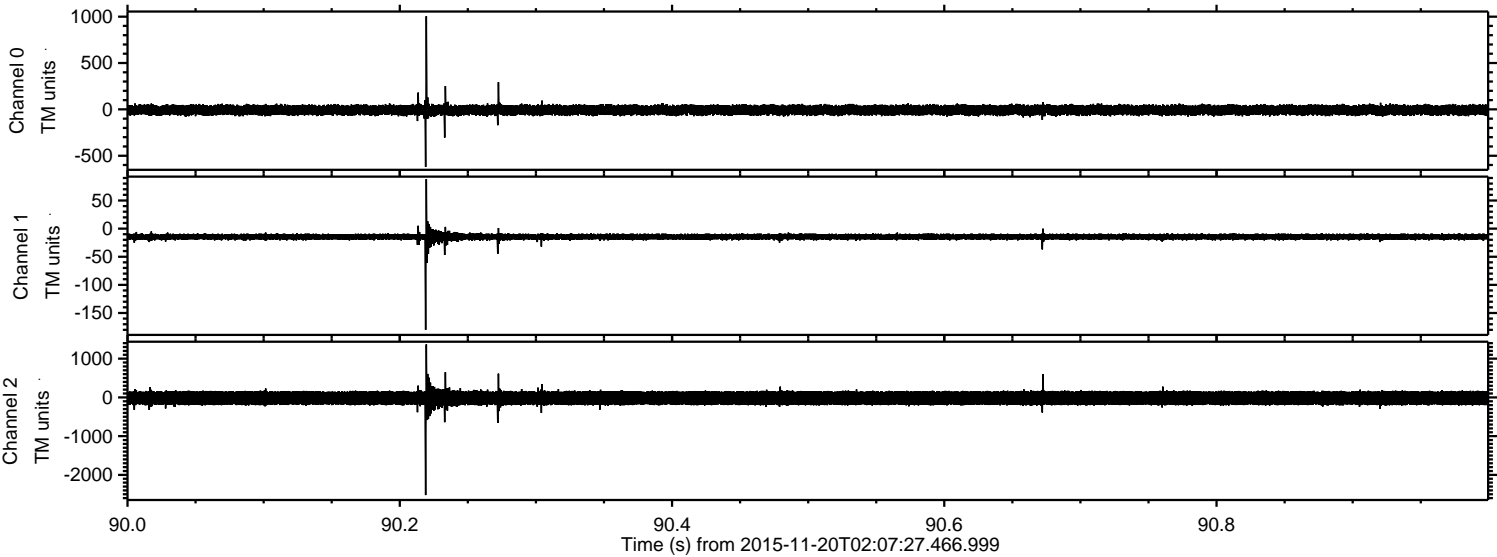

ELMAVAN 3D WAVEFORMS (Measured data sampled at 50 kHz) 51000 packets of 144 samples from 2015-11-20T02:07:27.466.999. Part 19/147

Processed Fri Nov 20 03:14:03 2015 by ELM ver.2012-10-06 from 001__elm20151120_020726__dat00.bin

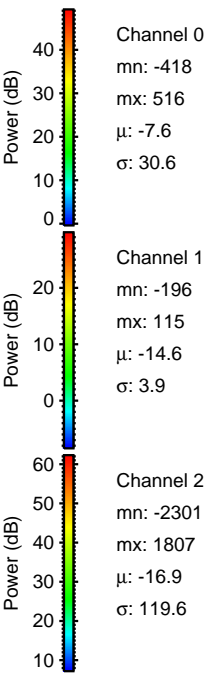
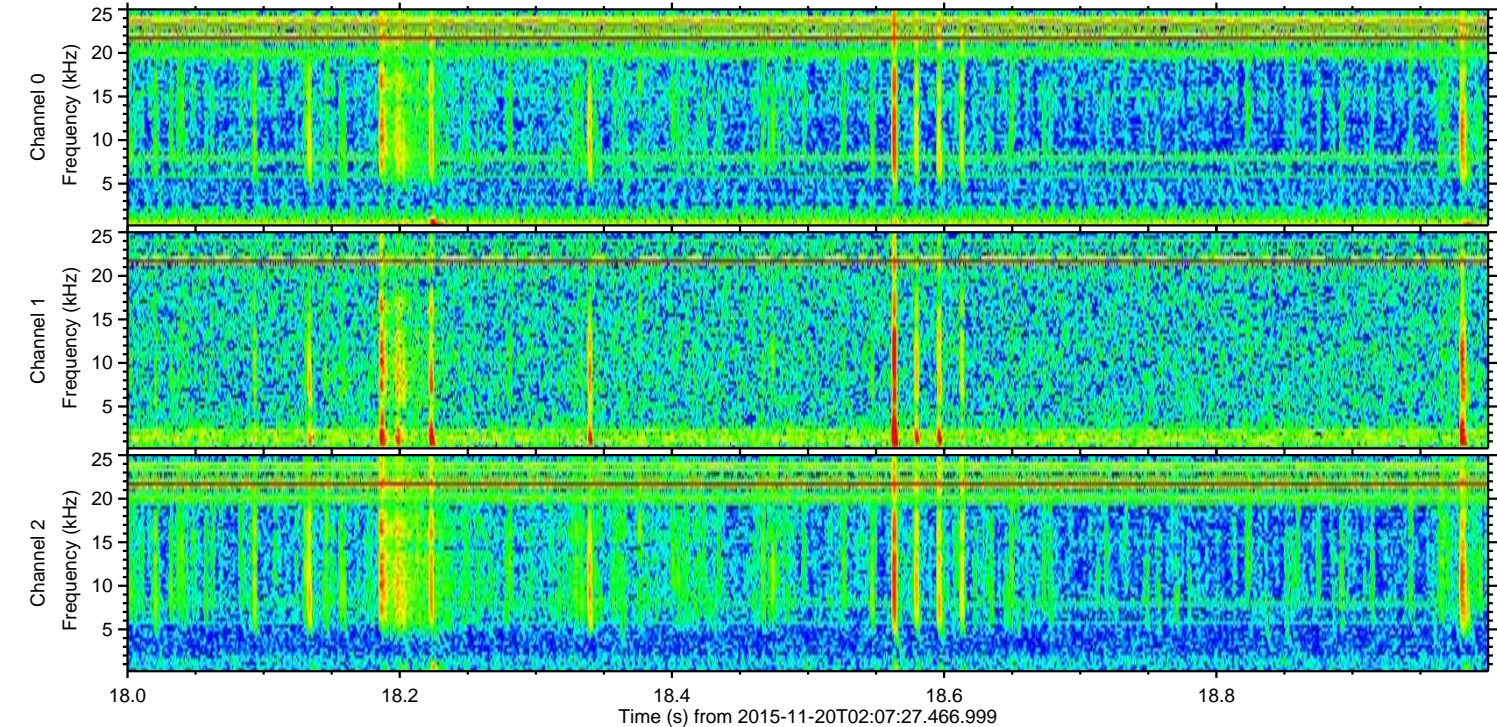
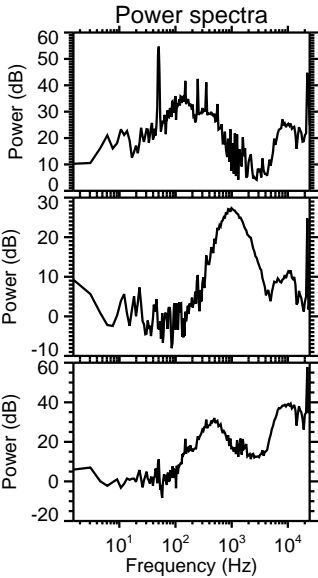
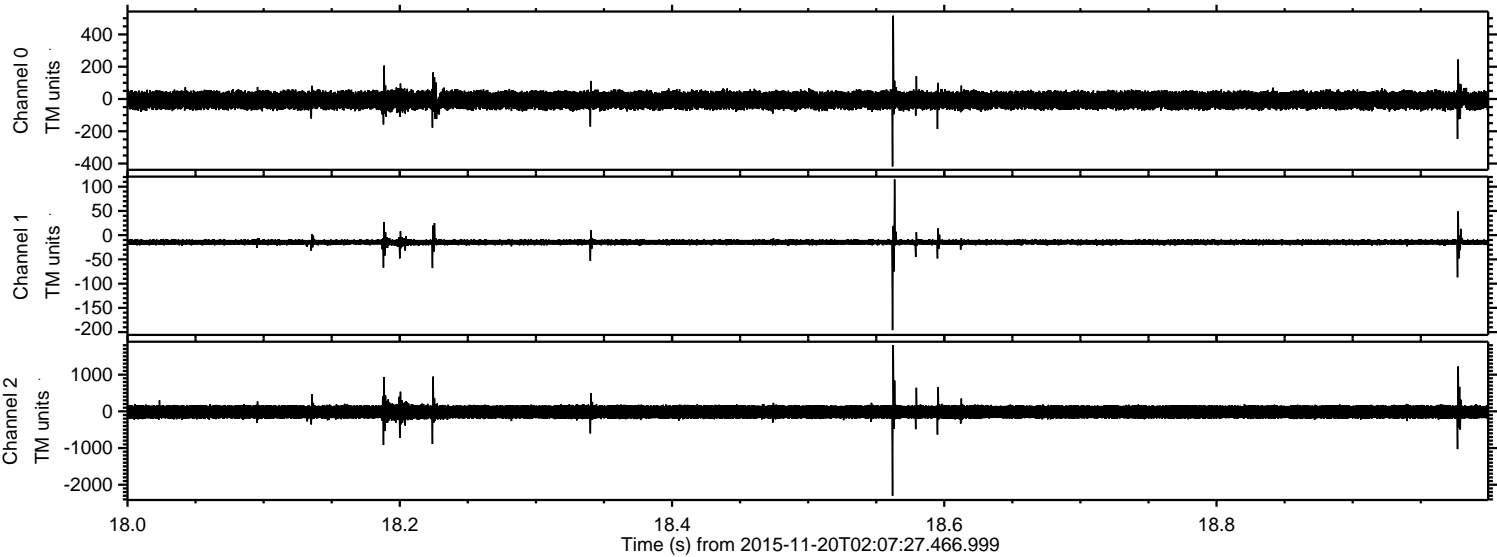

Processed Fri Nov 20 03:14:04 2015 by ELM ver.2012-10-06 from 001__elm20151120_020726__dat00.bin

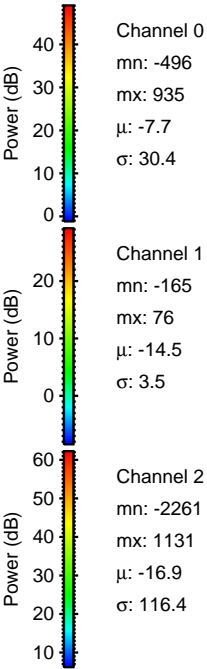
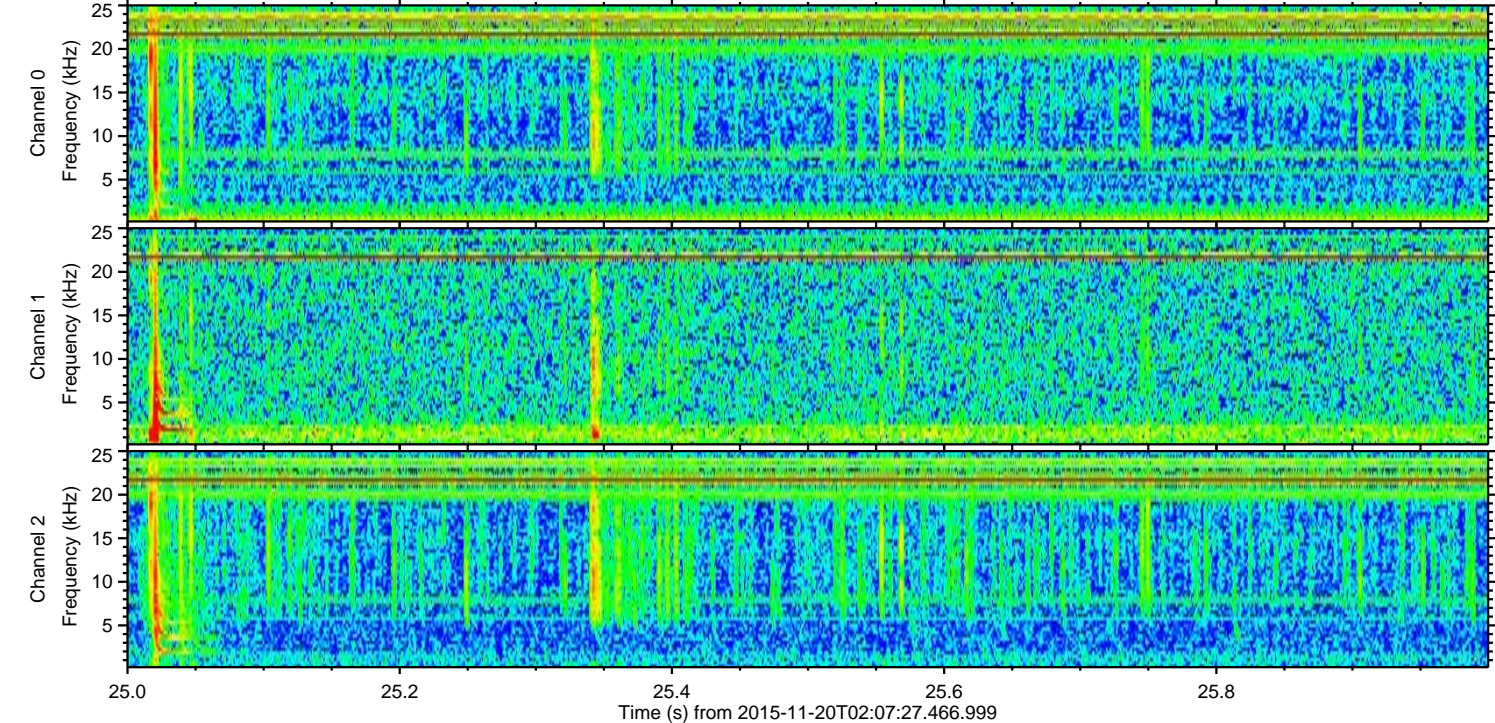
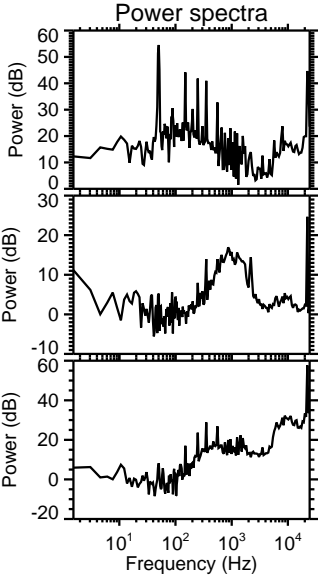
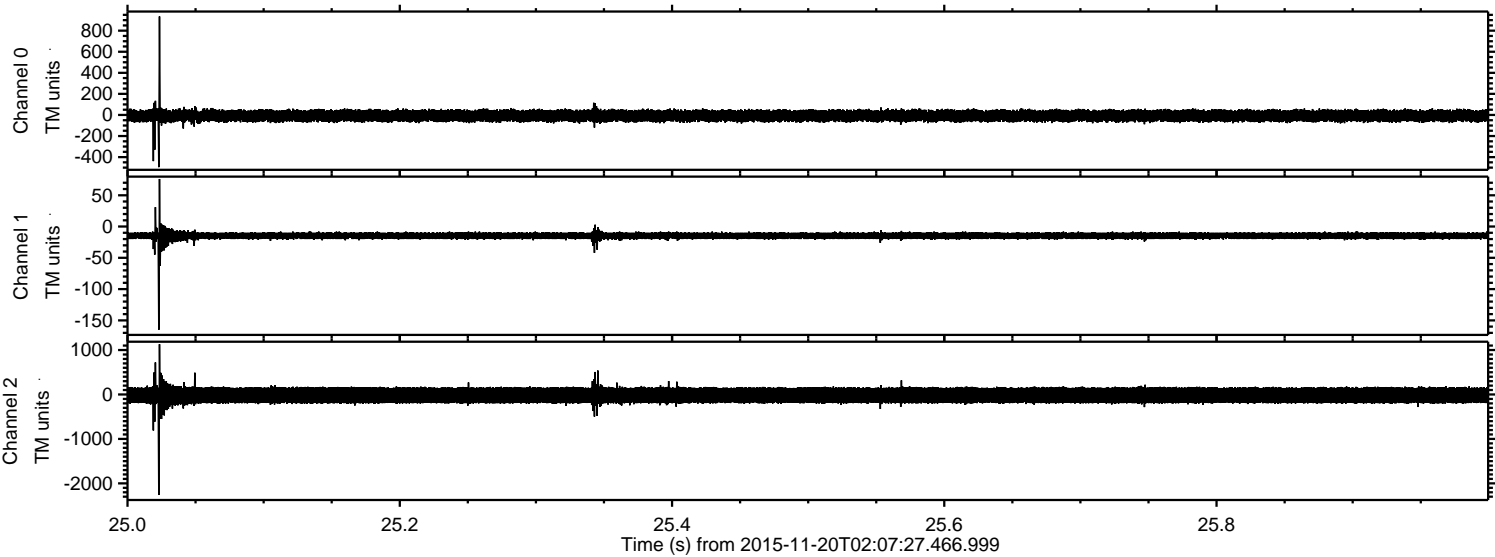

Processed Fri Nov 20 03:14:05 2015 by ELM ver.2012-10-06 from 001__elm20151120_020726__dat00.bin

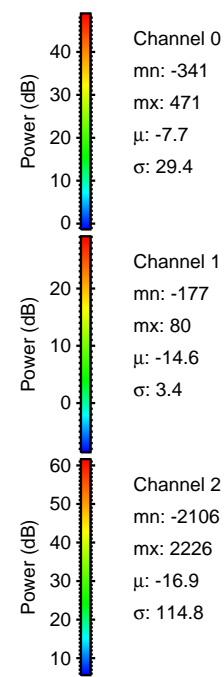
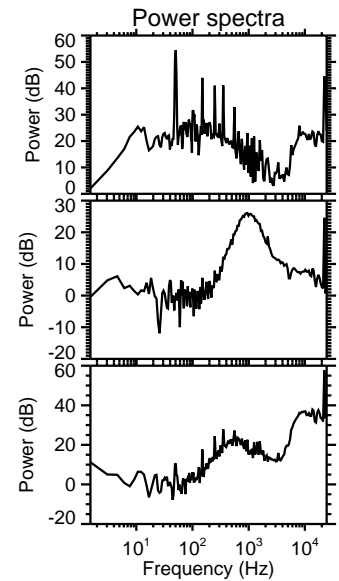
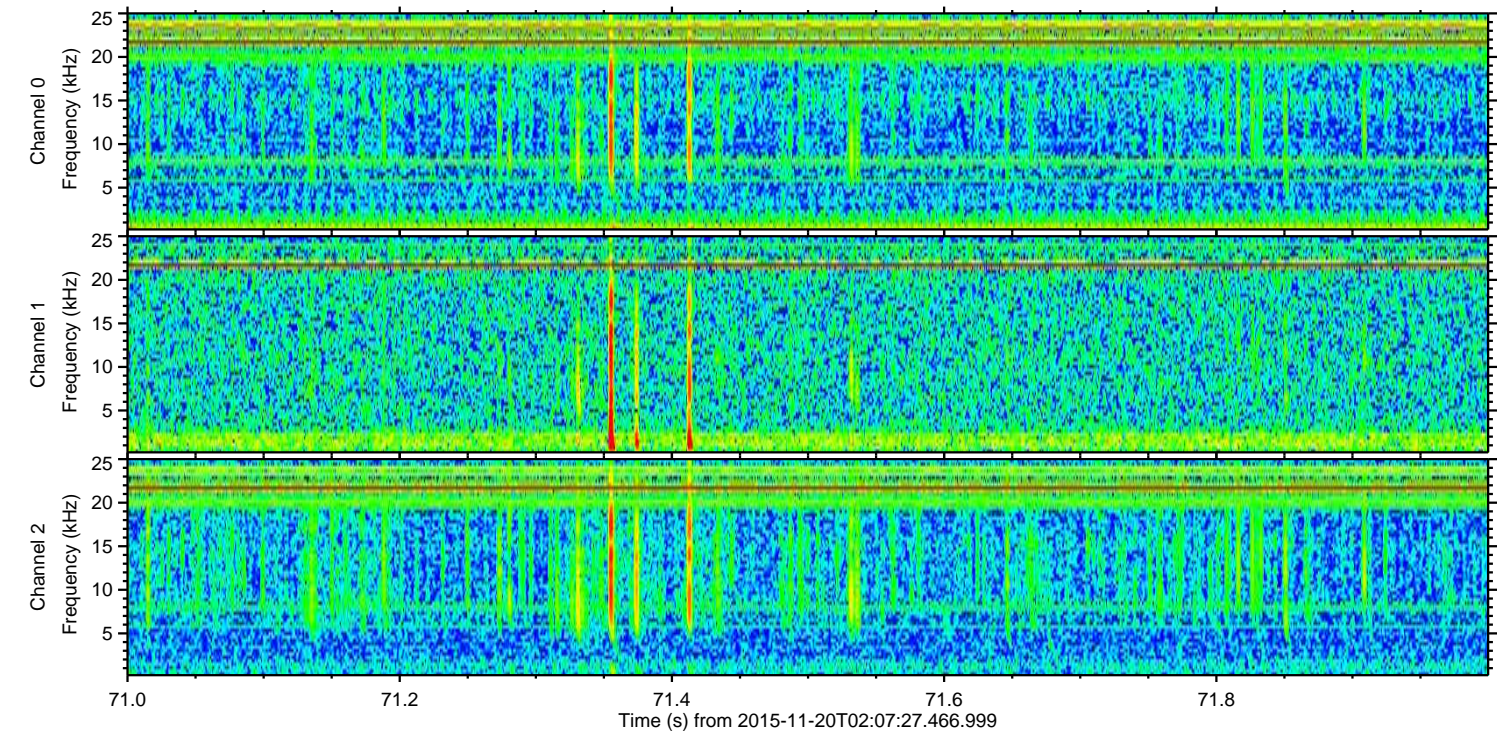
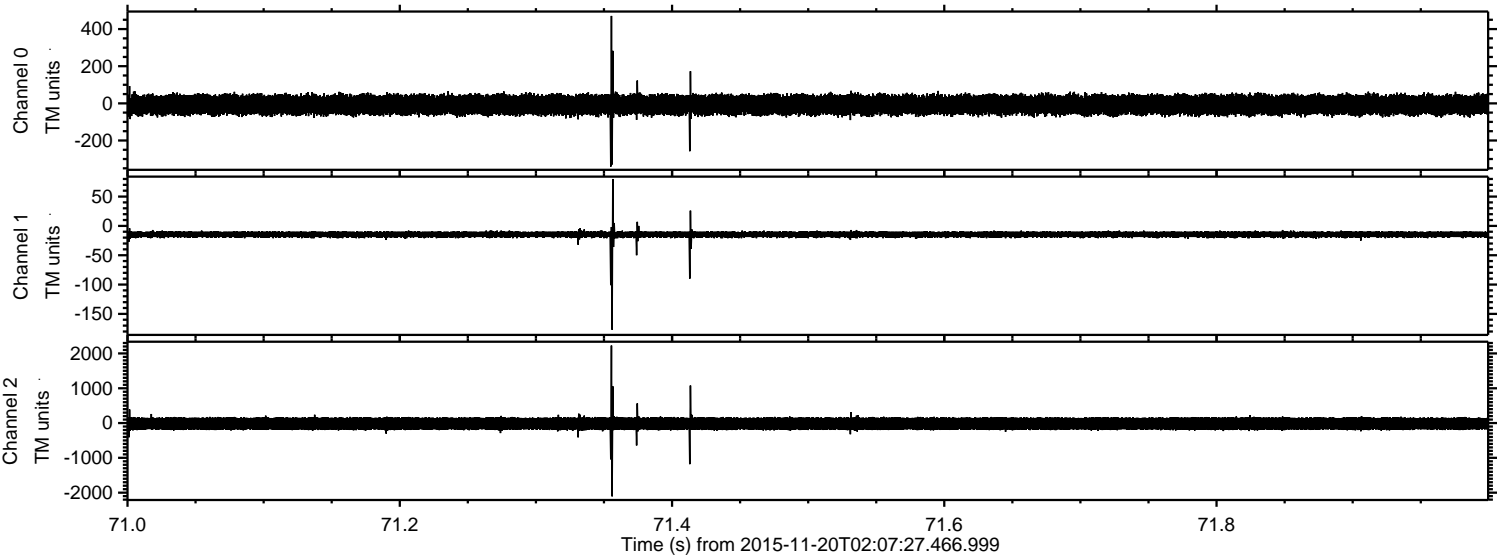

Channel 0
mn: -341
mx: 471
 μ : -7.7
 σ : 29.4

Channel 1
mn: -177
mx: 80
 μ : -14.6
 σ : 3.4

Channel 2
mn: -2106
mx: 2226
 μ : -16.9
 σ : 114.8

Processed Fri Nov 20 03:14:06 2015 by ELM ver.2012-10-06 from 001__elm20151120_020726__dat00.bin

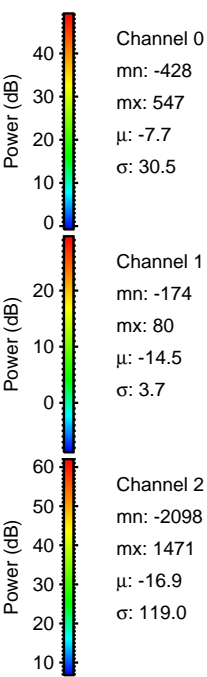
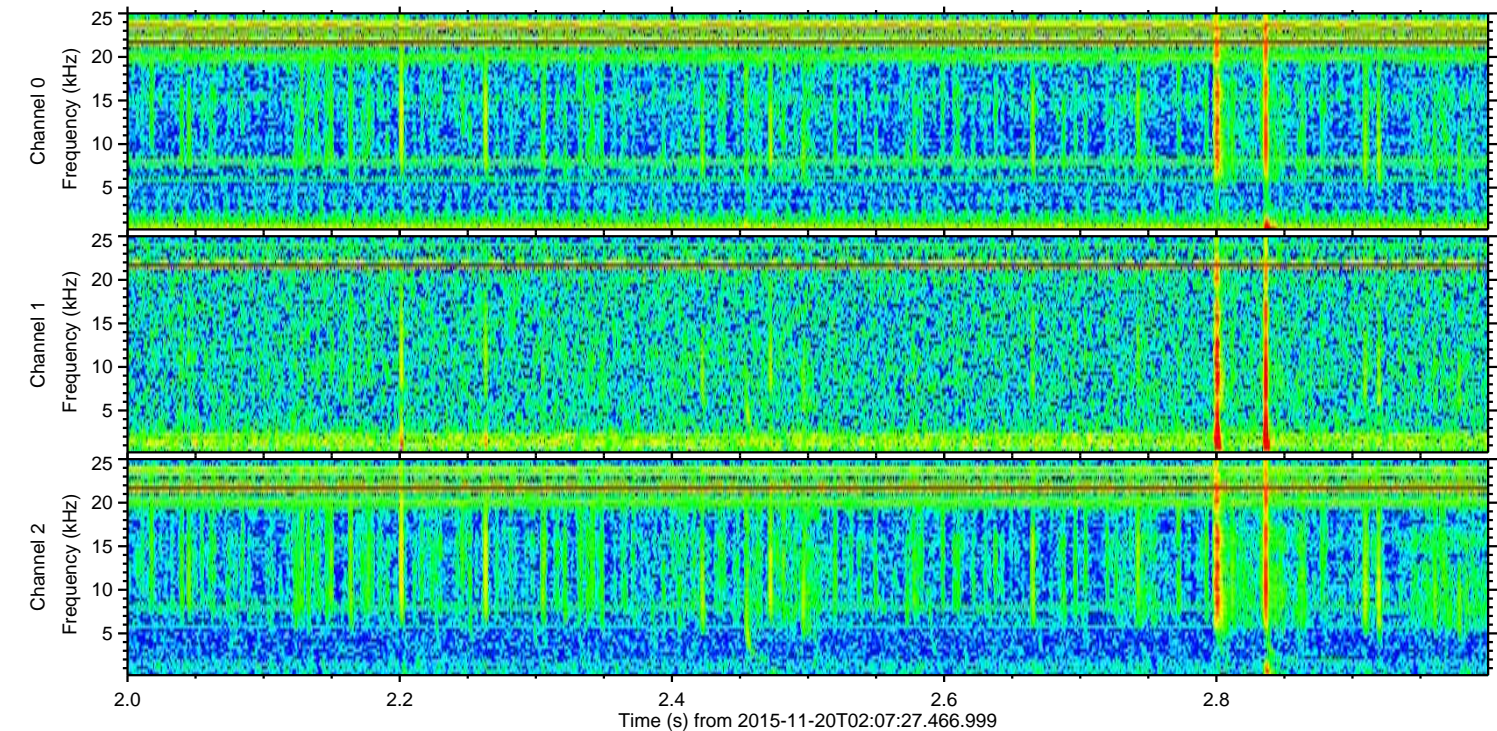
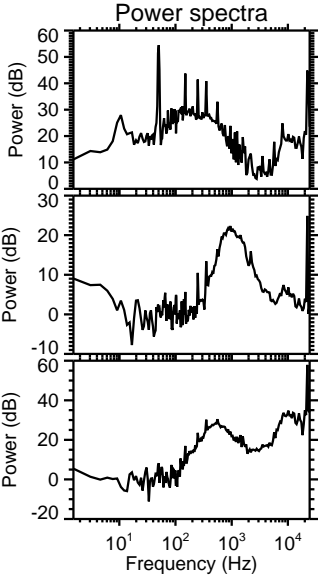
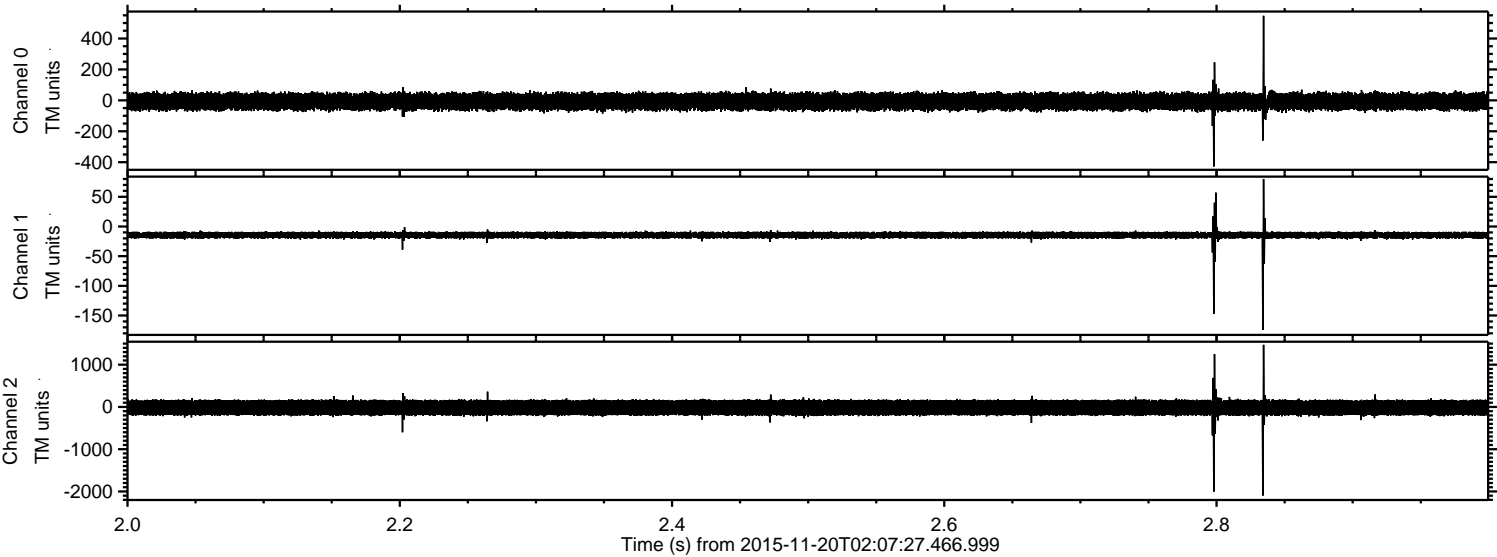

Processed Fri Nov 20 03:14:07 2015 by ELM ver.2012-10-06 from 001__elm20151120_020726__dat00.bin

