

# ELMAVAN 3D WAVEFORMS (Measured data sampled at 50 kHz) 51000 packets of 144 samples from 2015-11-19T19:22:10.470.000.

Processed Thu Nov 19 20:28:51 2015 by ELM ver.2012-10-06 from 001\_\_elm20151119\_192209\_\_dat00.bin

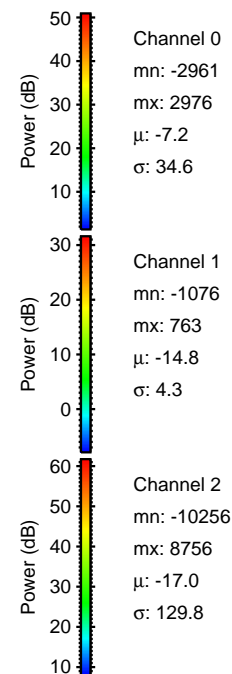

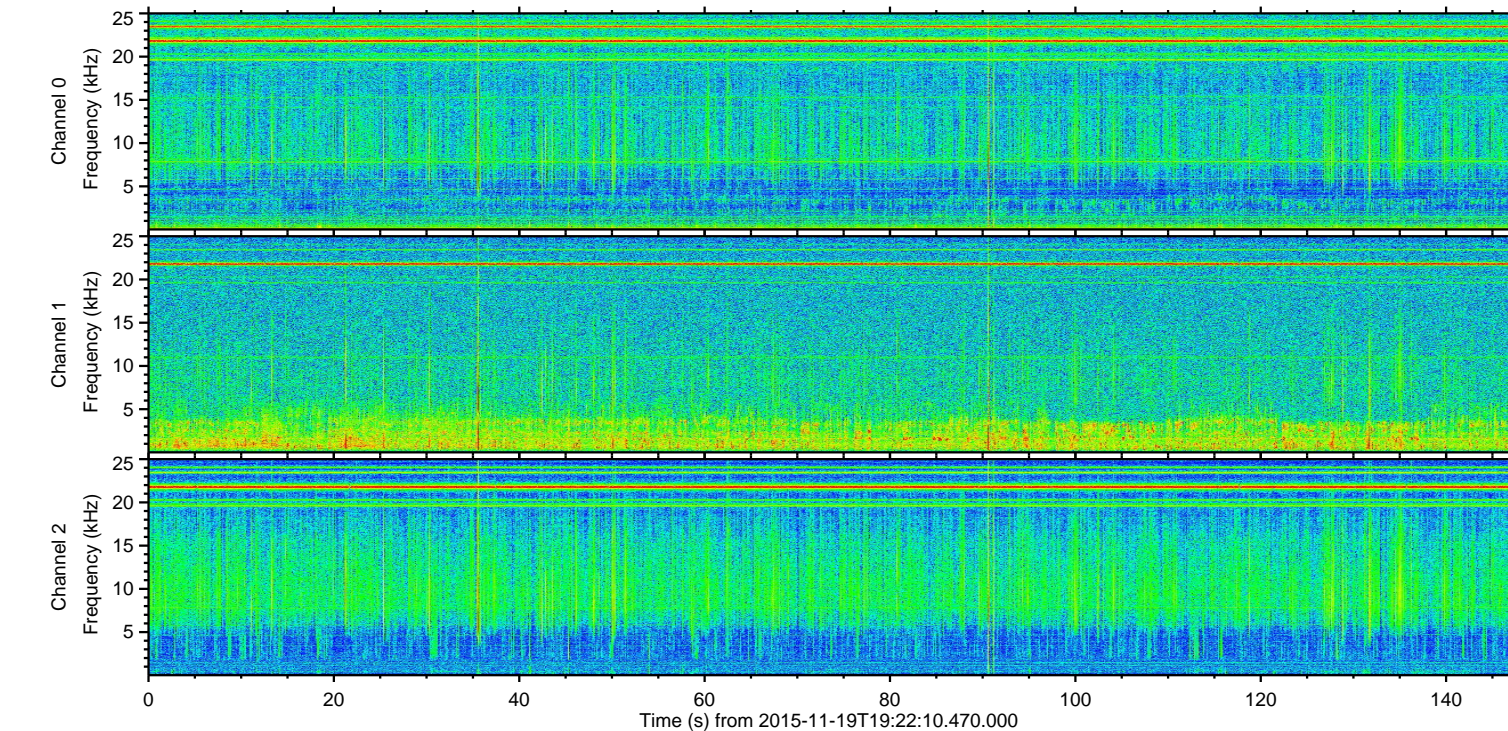
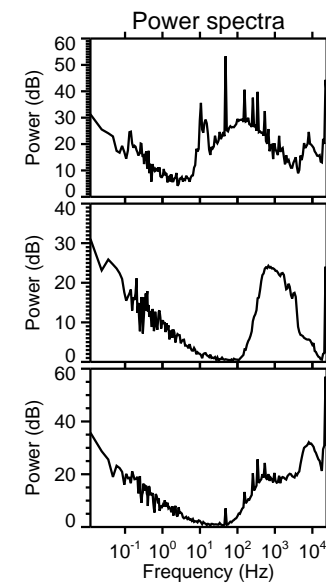
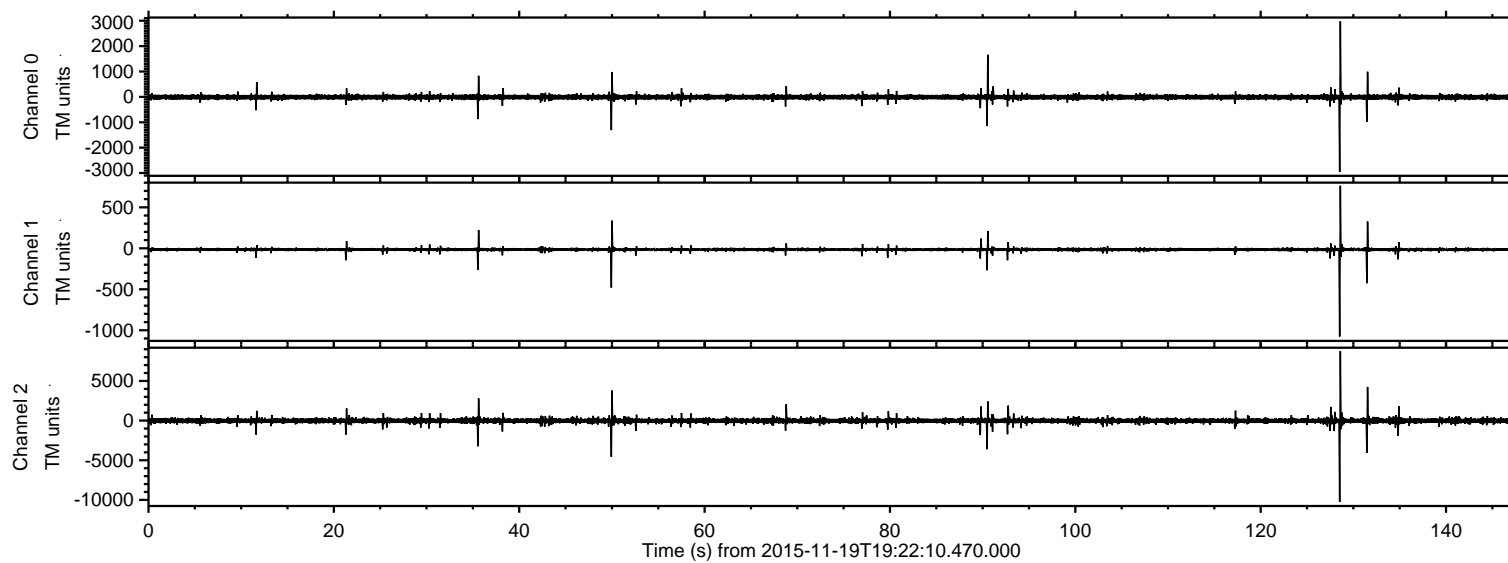

ELMAVAN 3D WAVEFORMS (Measured data sampled at 50 kHz) 51000 packets of 144 samples from 2015-11-19T19:22:10.470.000. Part 129/147

Processed Thu Nov 19 20:29:03 2015 by ELM ver.2012-10-06 from 001\_\_elm20151119\_192209\_\_dat00.bin

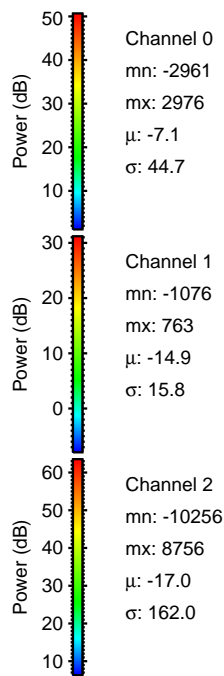
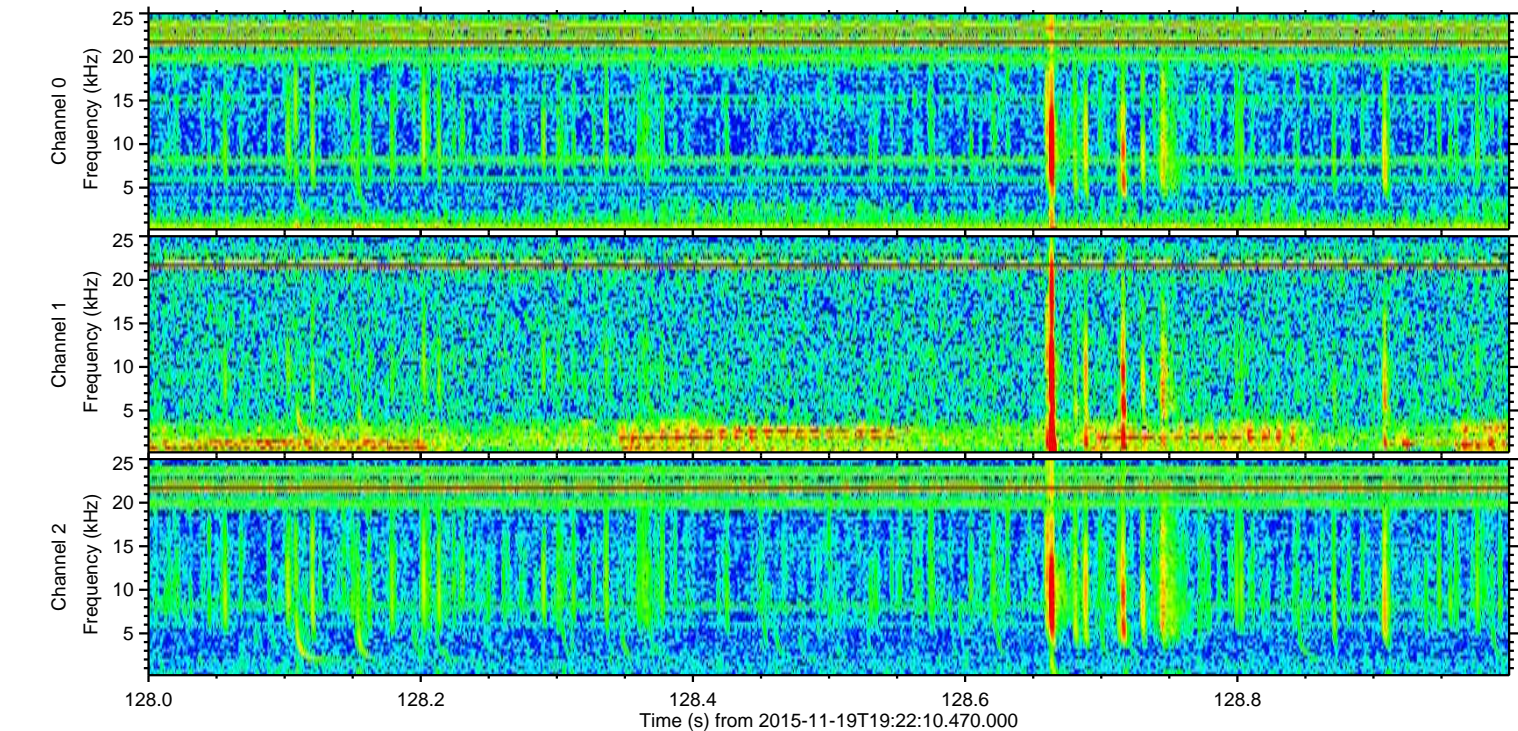
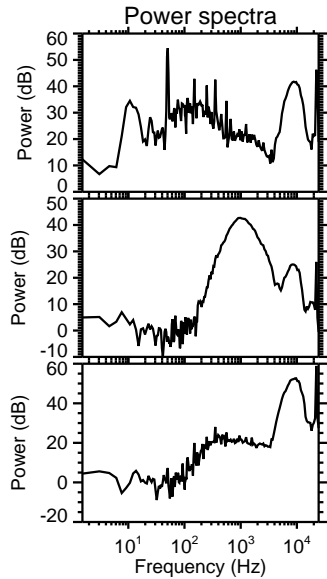
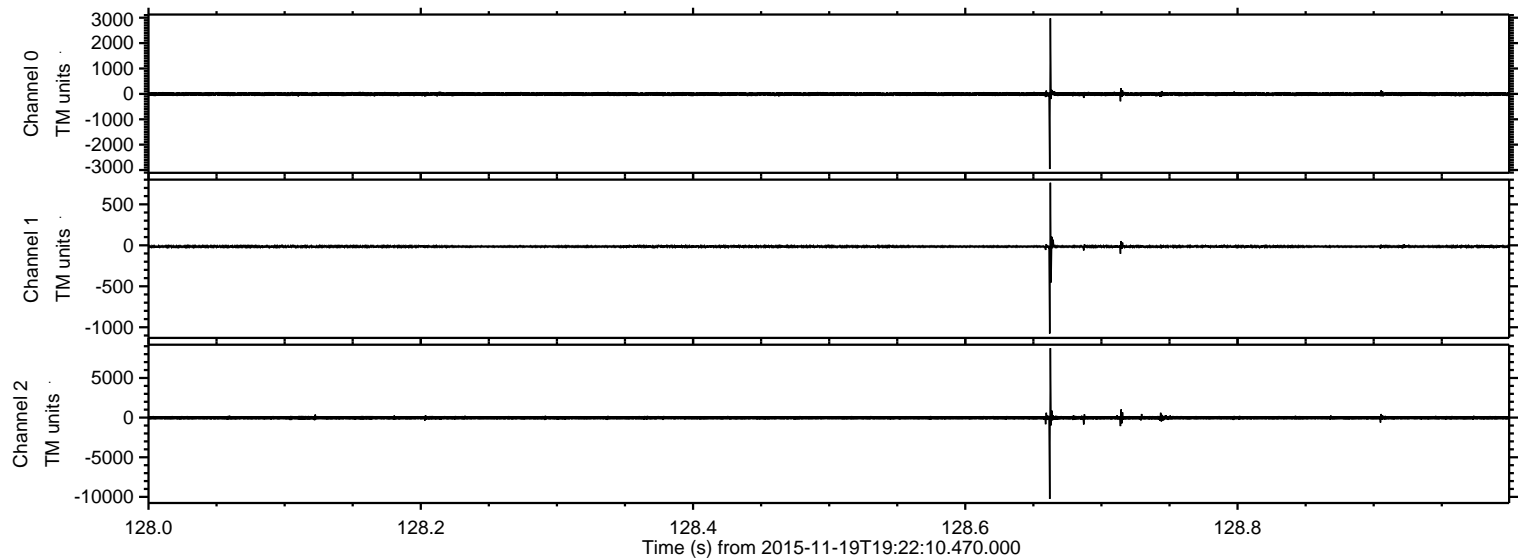



Processed Thu Nov 19 20:29:03 2015 by ELM ver.2012-10-06 from 001\_\_elm20151119\_192209\_\_dat00.bin

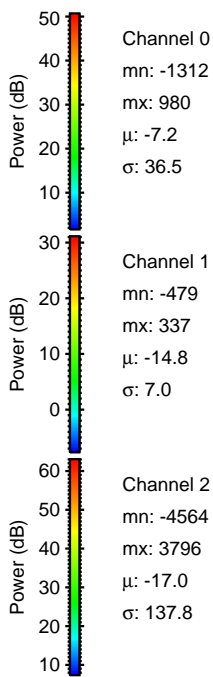
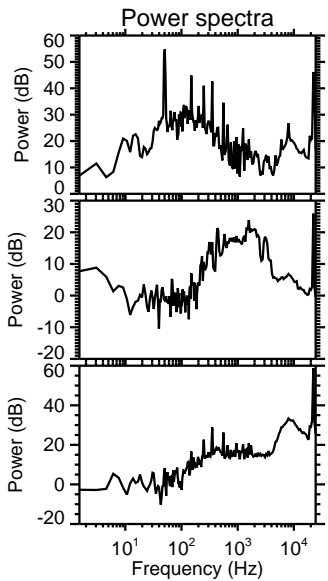
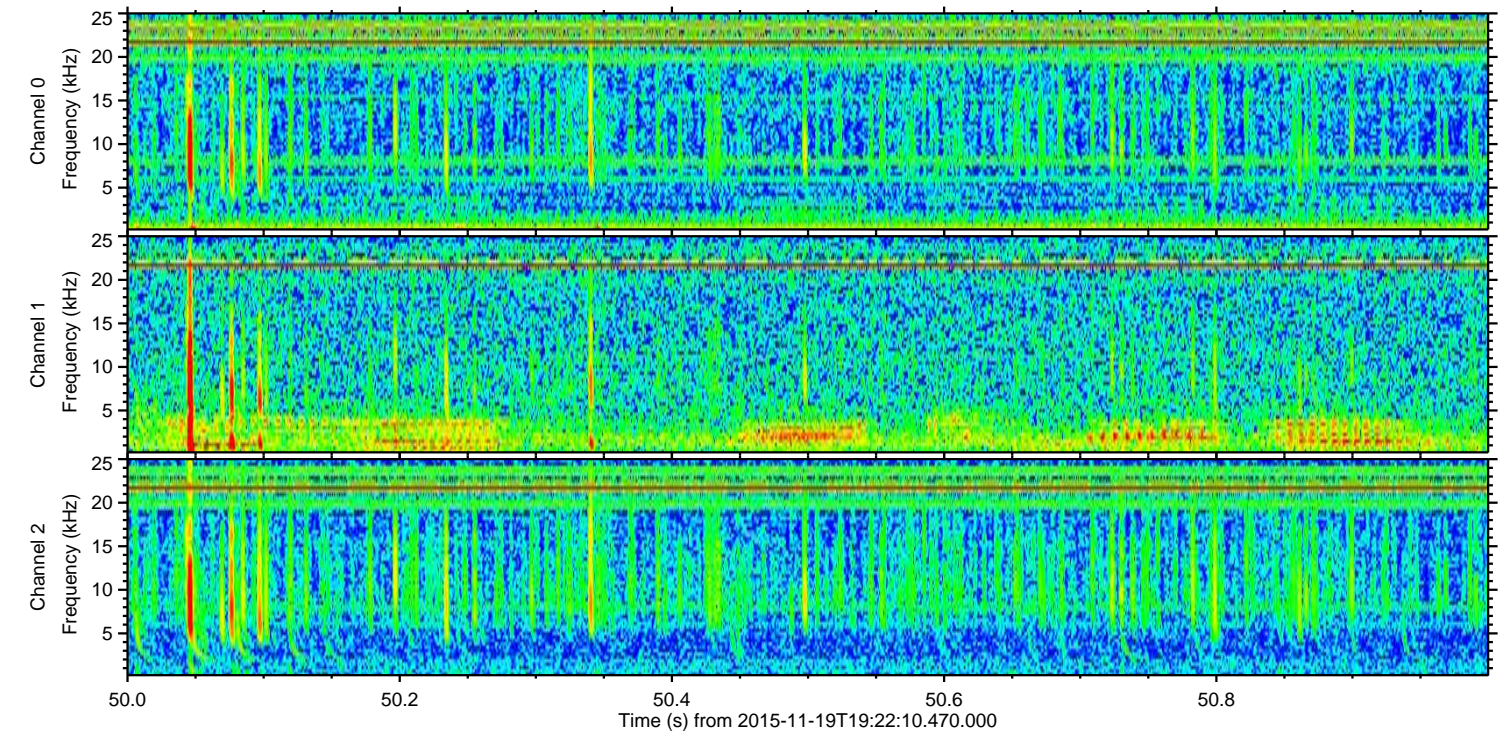
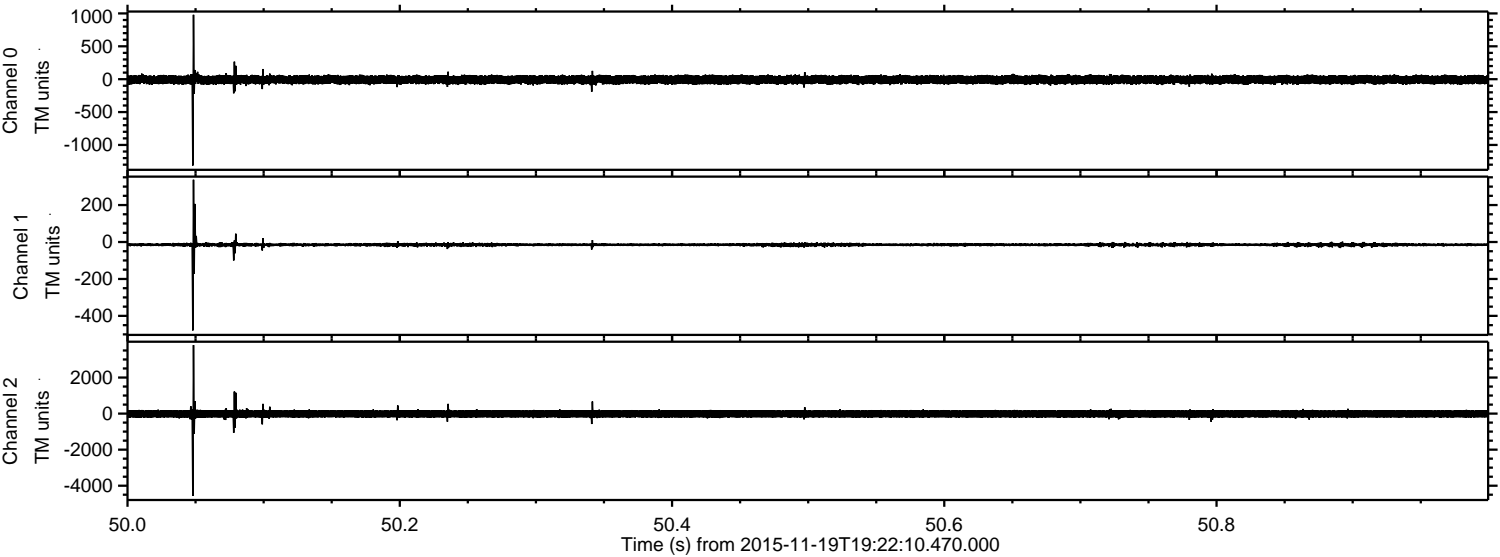



ELMAVAN 3D WAVEFORMS (Measured data sampled at 50 kHz) 51000 packets of 144 samples from 2015-11-19T19:22:10.470.000. Part 132/147

Processed Thu Nov 19 20:29:04 2015 by ELM ver.2012-10-06 from 001\_\_elm20151119\_192209\_\_dat00.bin

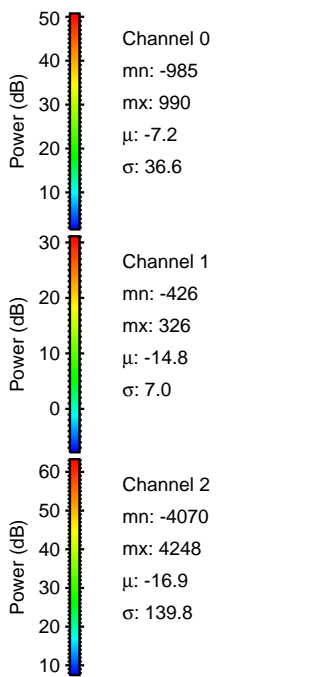
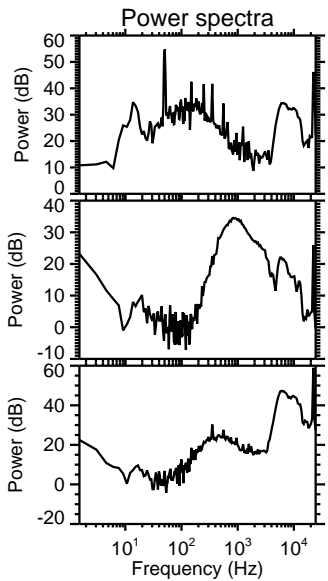
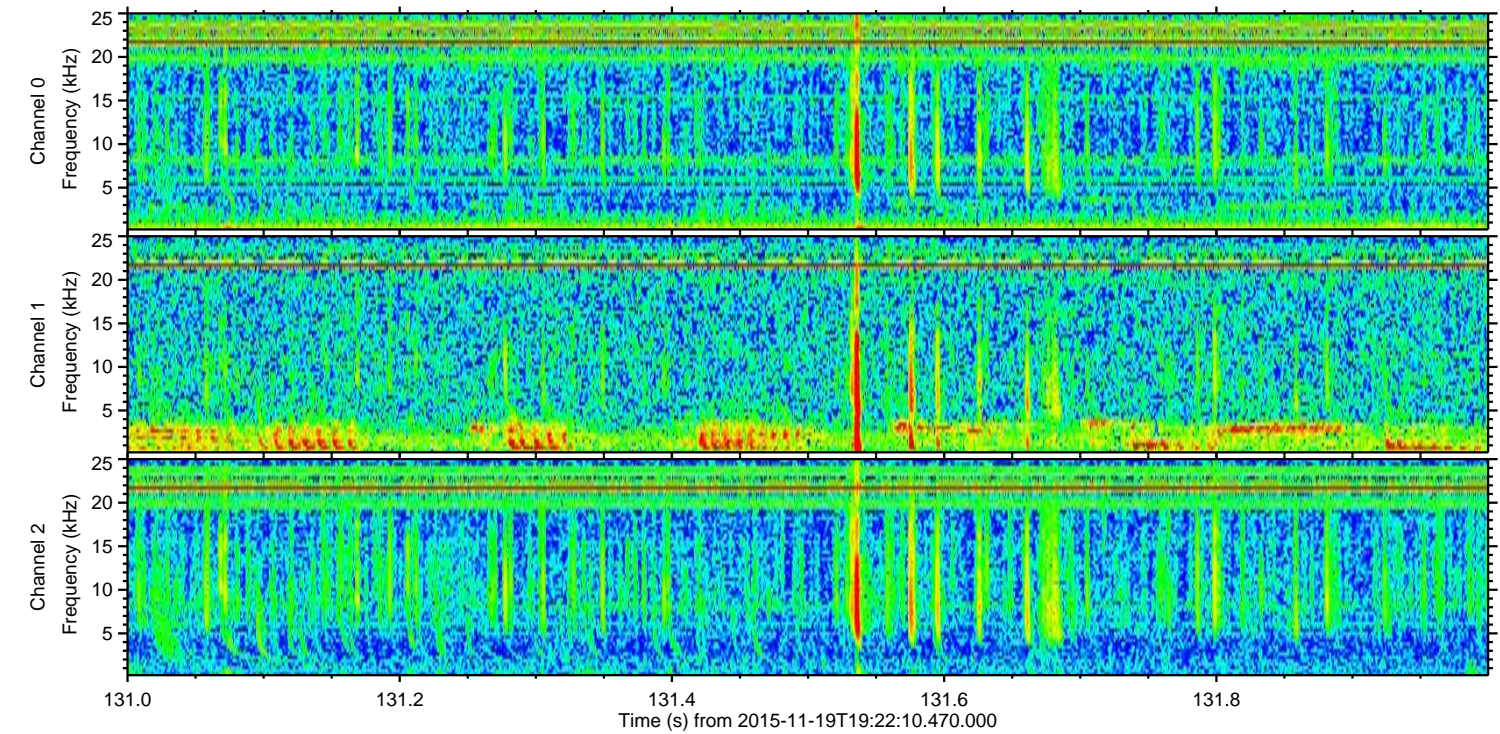
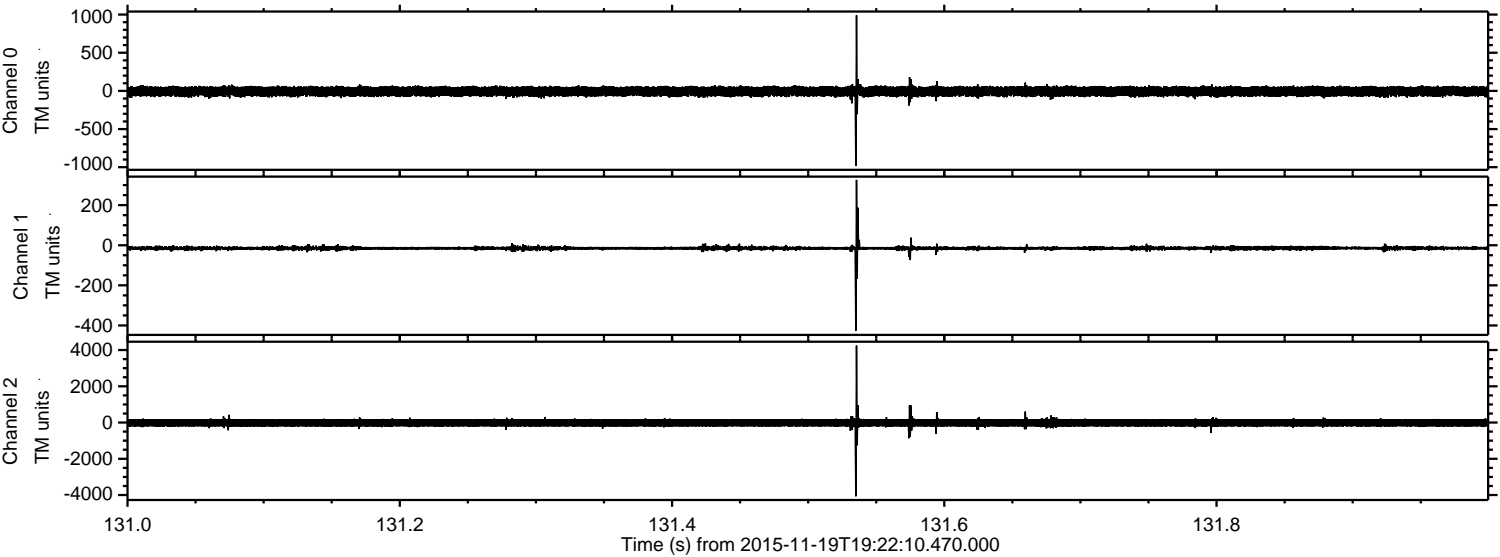



Processed Thu Nov 19 20:29:05 2015 by ELM ver.2012-10-06 from 001\_\_elm20151119\_192209\_\_dat00.bin

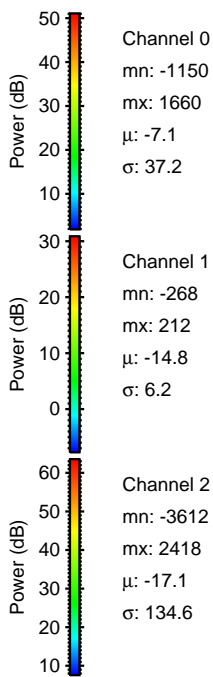
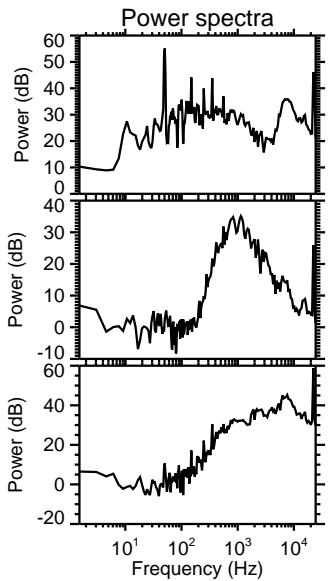
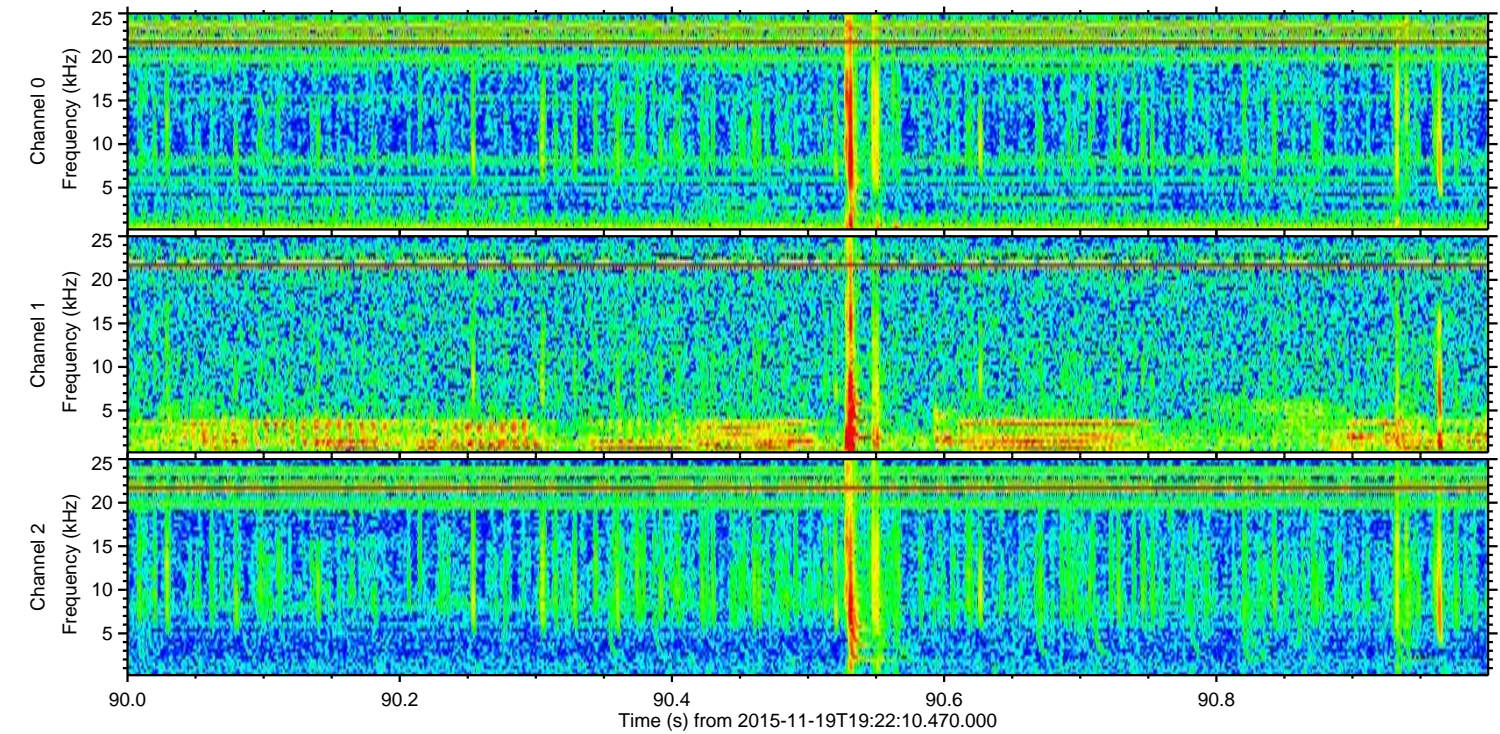
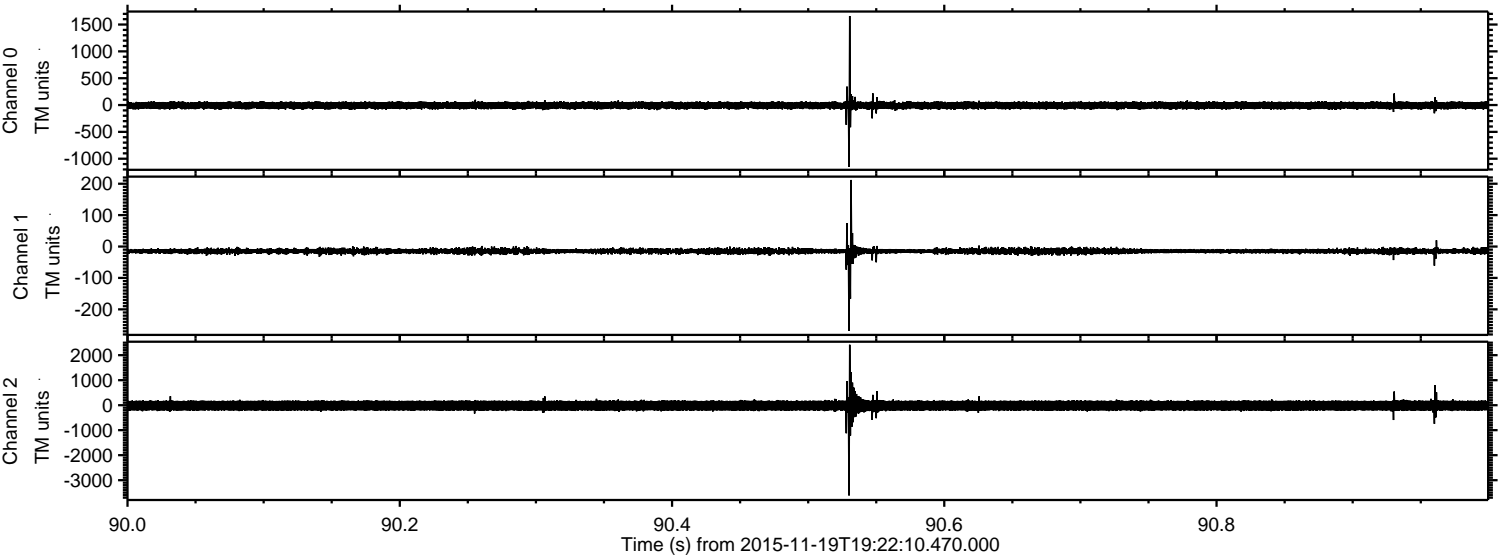



Processed Thu Nov 19 20:29:06 2015 by ELM ver.2012-10-06 from 001\_\_elm20151119\_192209\_\_dat00.bin

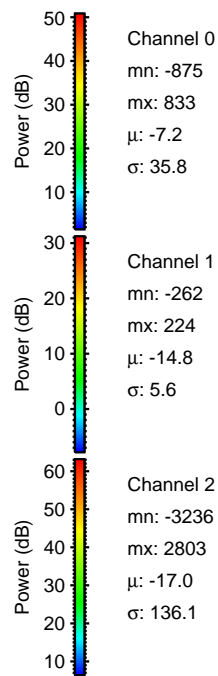
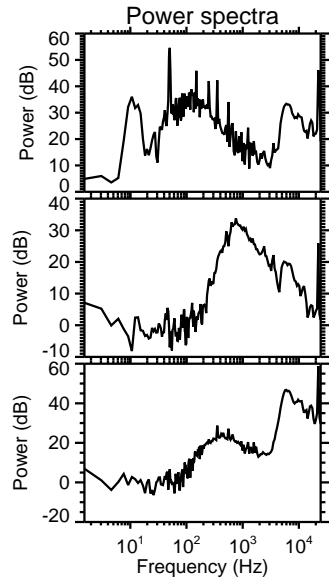
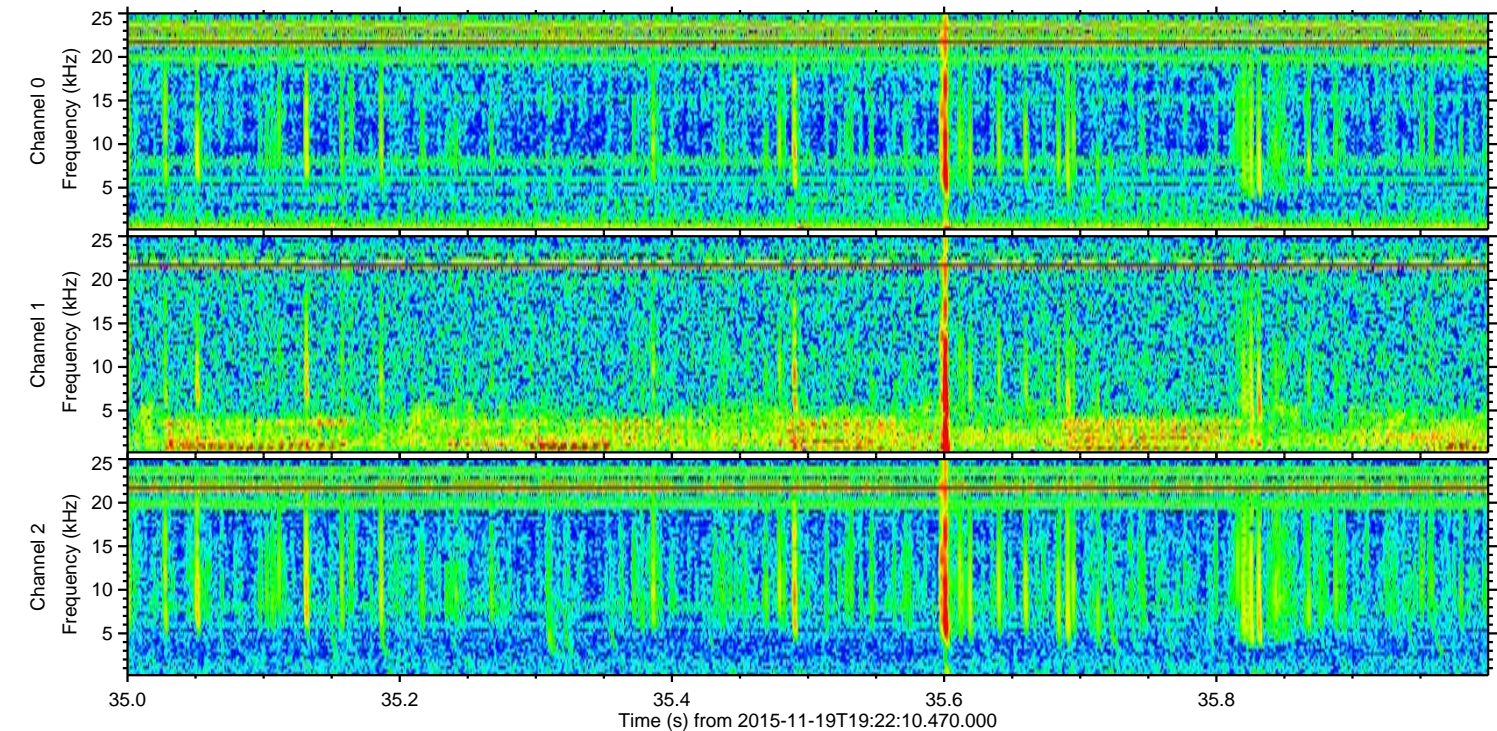
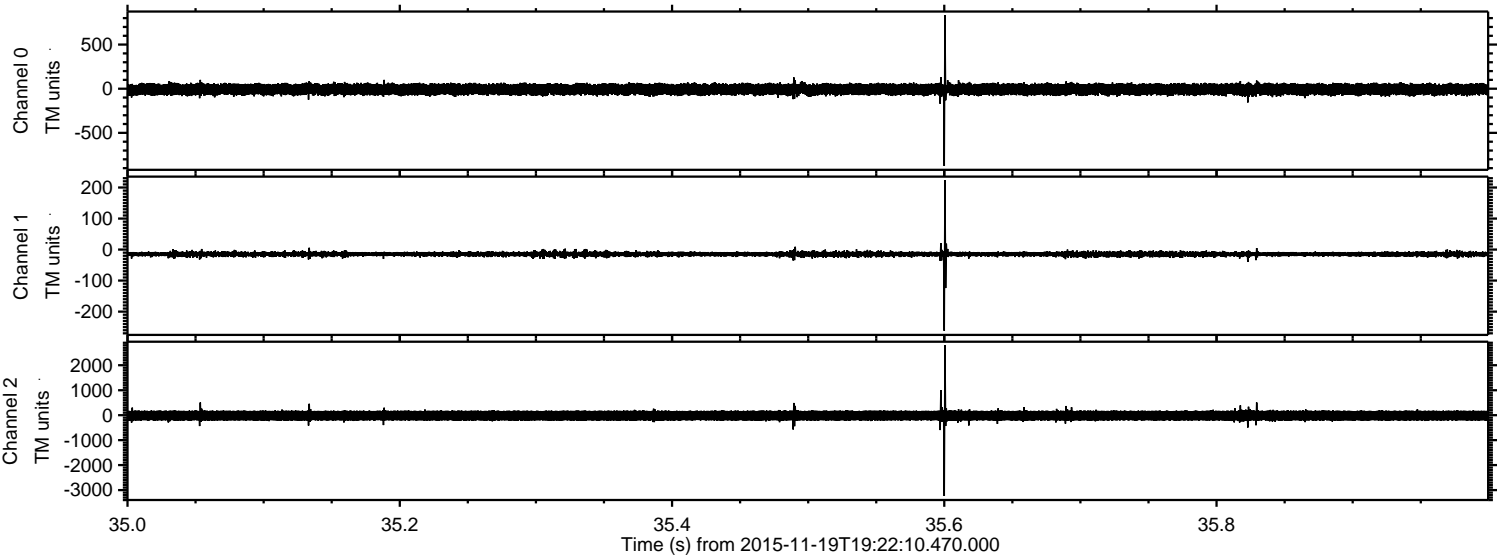



Processed Thu Nov 19 20:29:07 2015 by ELM ver.2012-10-06 from 001\_\_elm20151119\_192209\_\_dat00.bin

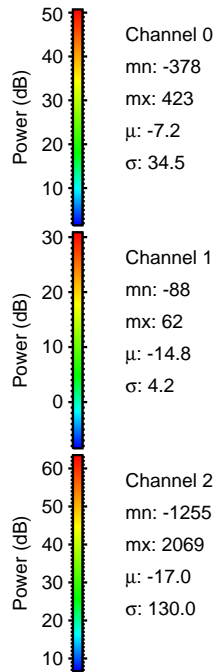
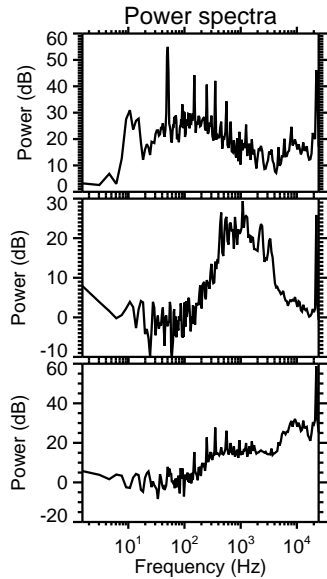
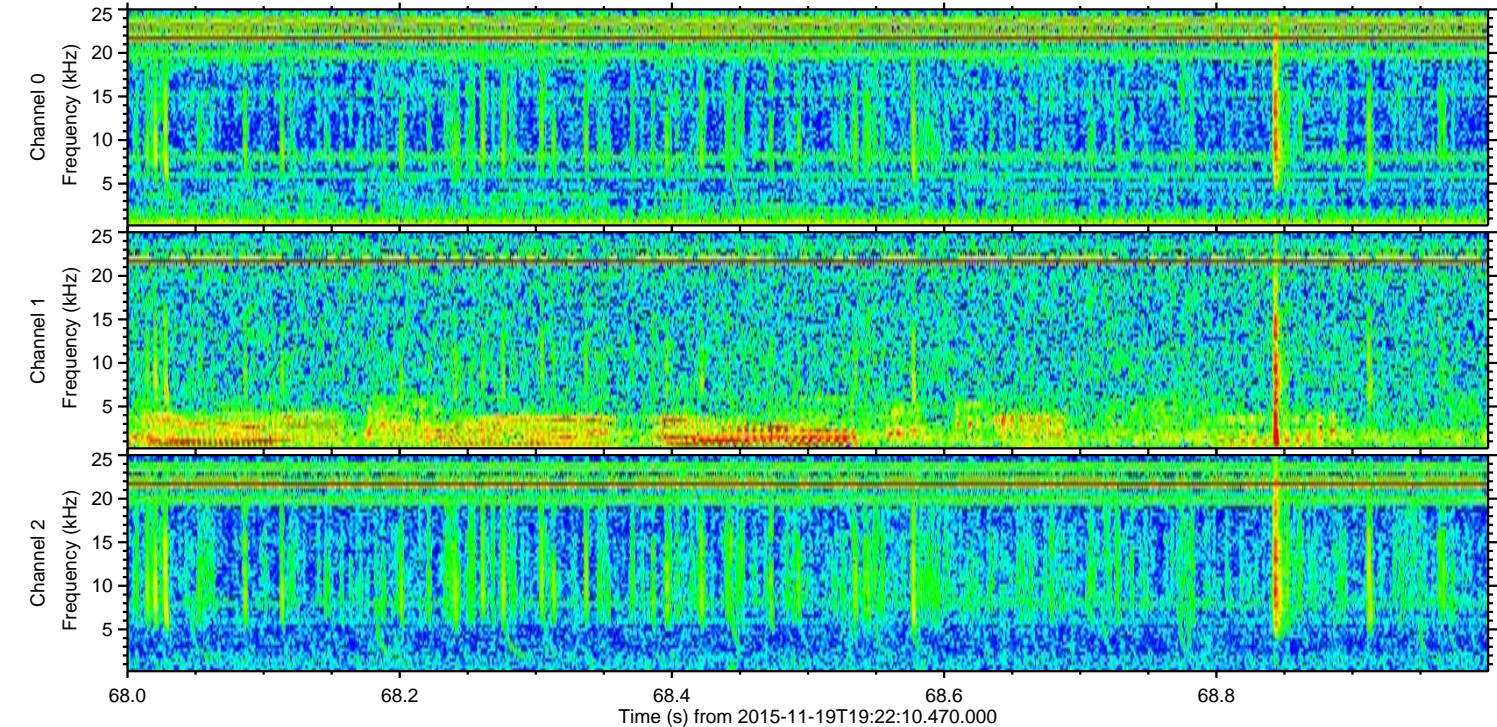
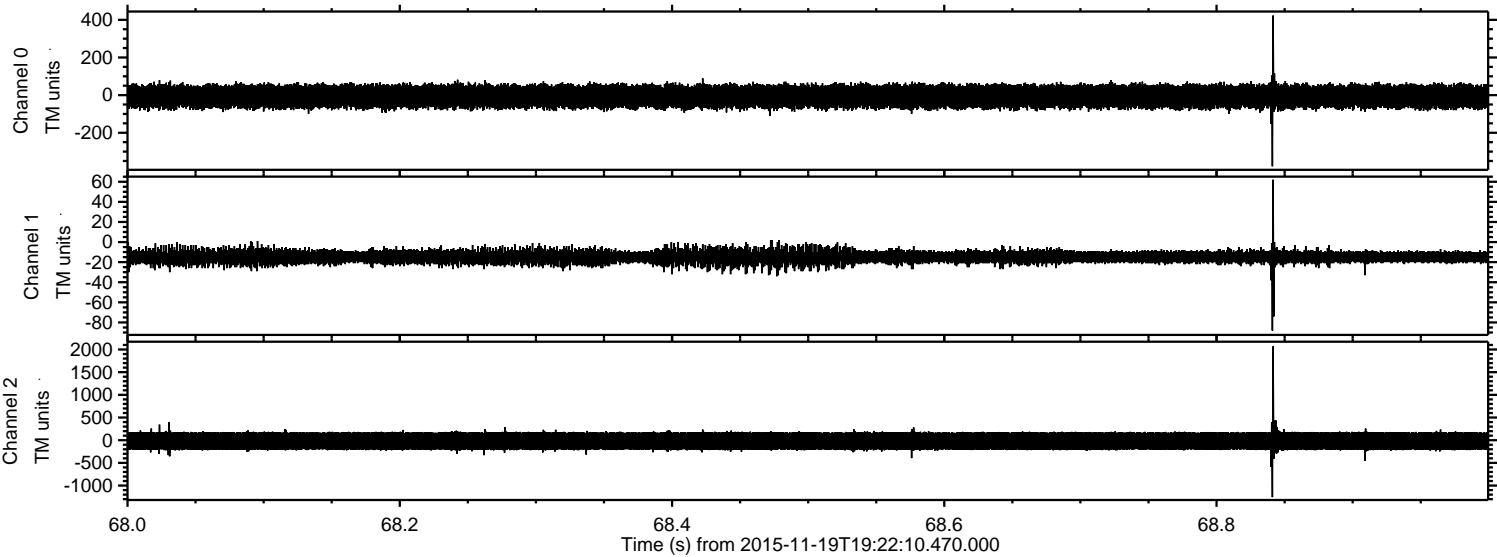



ELMAVAN 3D WAVEFORMS (Measured data sampled at 50 kHz) 51000 packets of 144 samples from 2015-11-19T19:22:10.470.000. Part 135/147

Processed Thu Nov 19 20:29:08 2015 by ELM ver.2012-10-06 from 001\_\_elm20151119\_192209\_\_dat00.bin

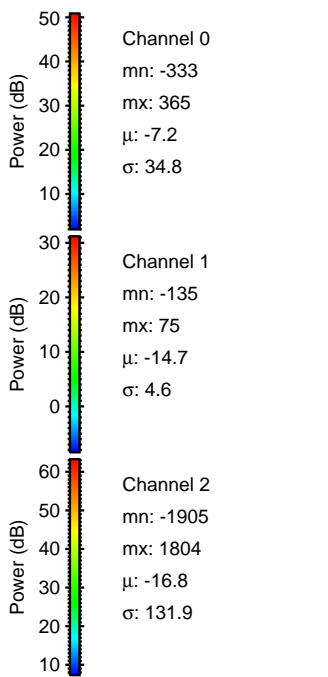
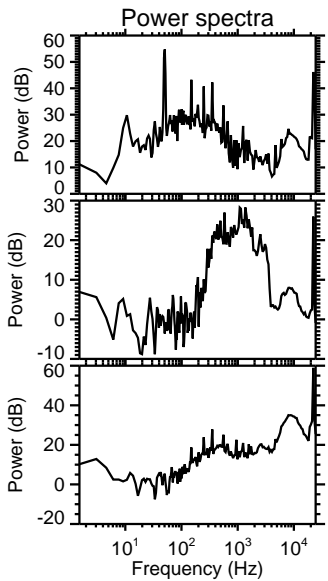
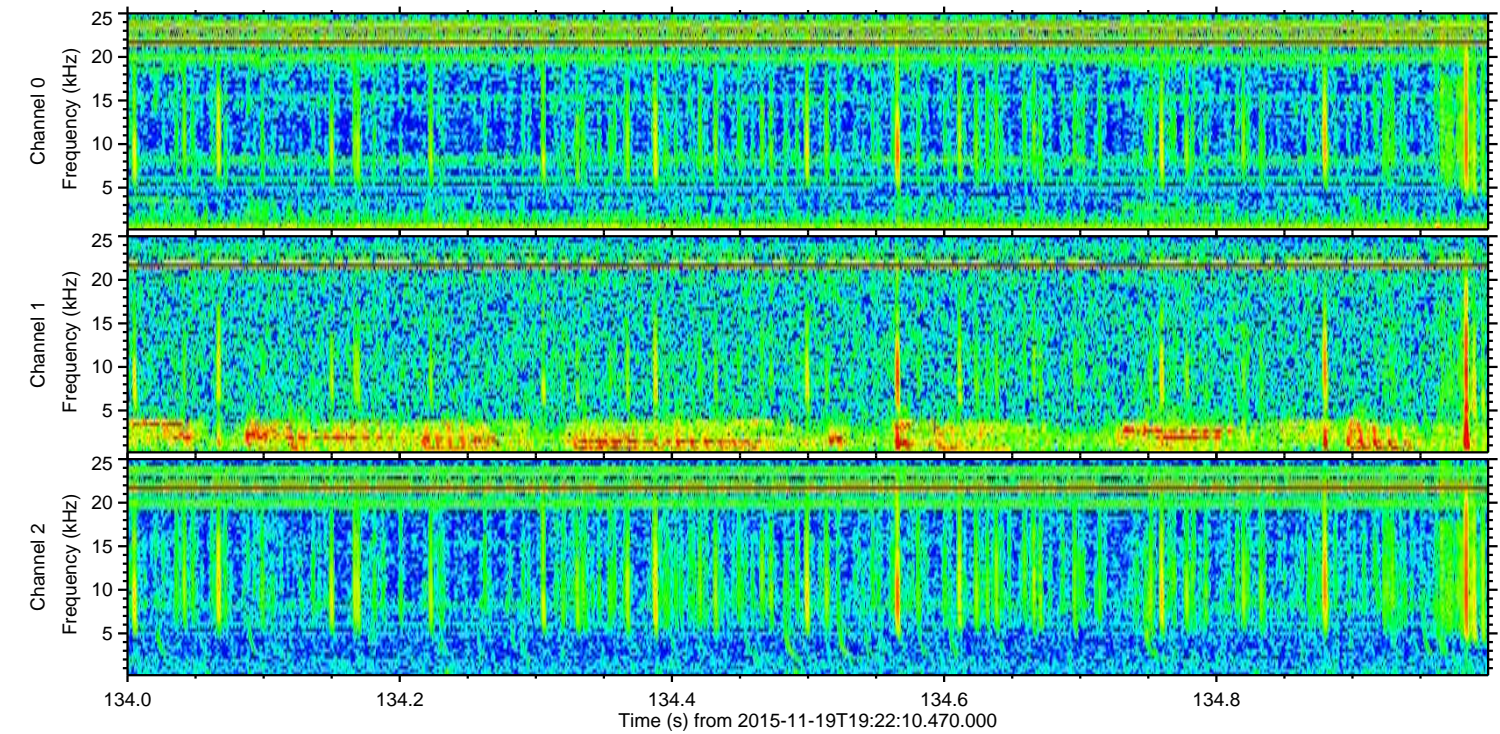
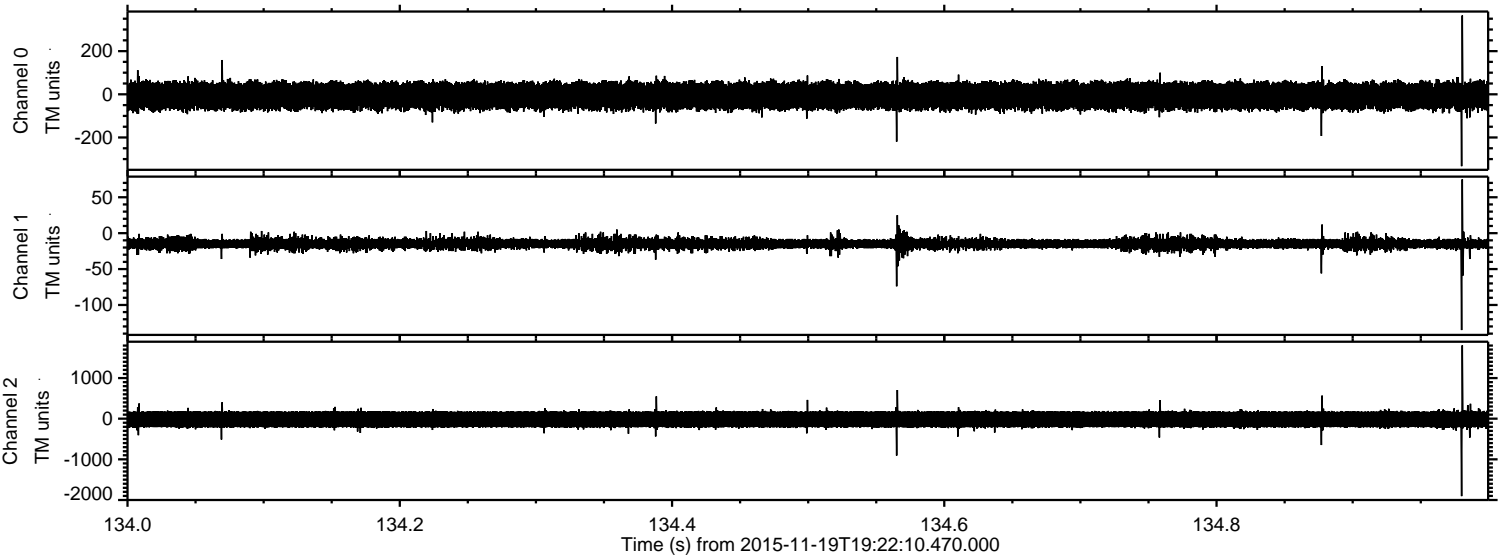

Channel 0  
mn: -333  
mx: 365  
 $\mu$ : -7.2  
 $\sigma$ : 34.8

Channel 1  
mn: -135  
mx: 75  
 $\mu$ : -14.7  
 $\sigma$ : 4.6

Channel 2  
mn: -1905  
mx: 1804  
 $\mu$ : -16.8  
 $\sigma$ : 131.9



Processed Thu Nov 19 20:29:09 2015 by ELM ver.2012-10-06 from 001\_\_elm20151119\_192209\_\_dat00.bin

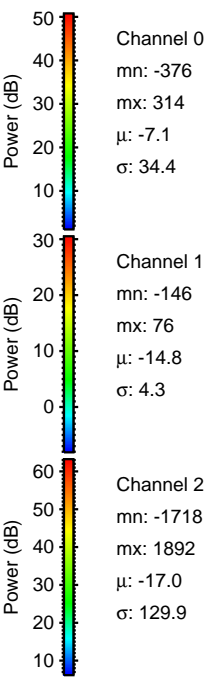
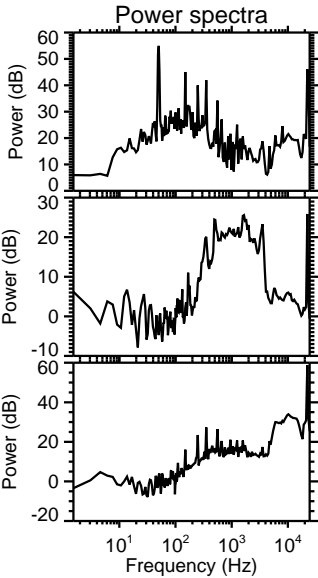
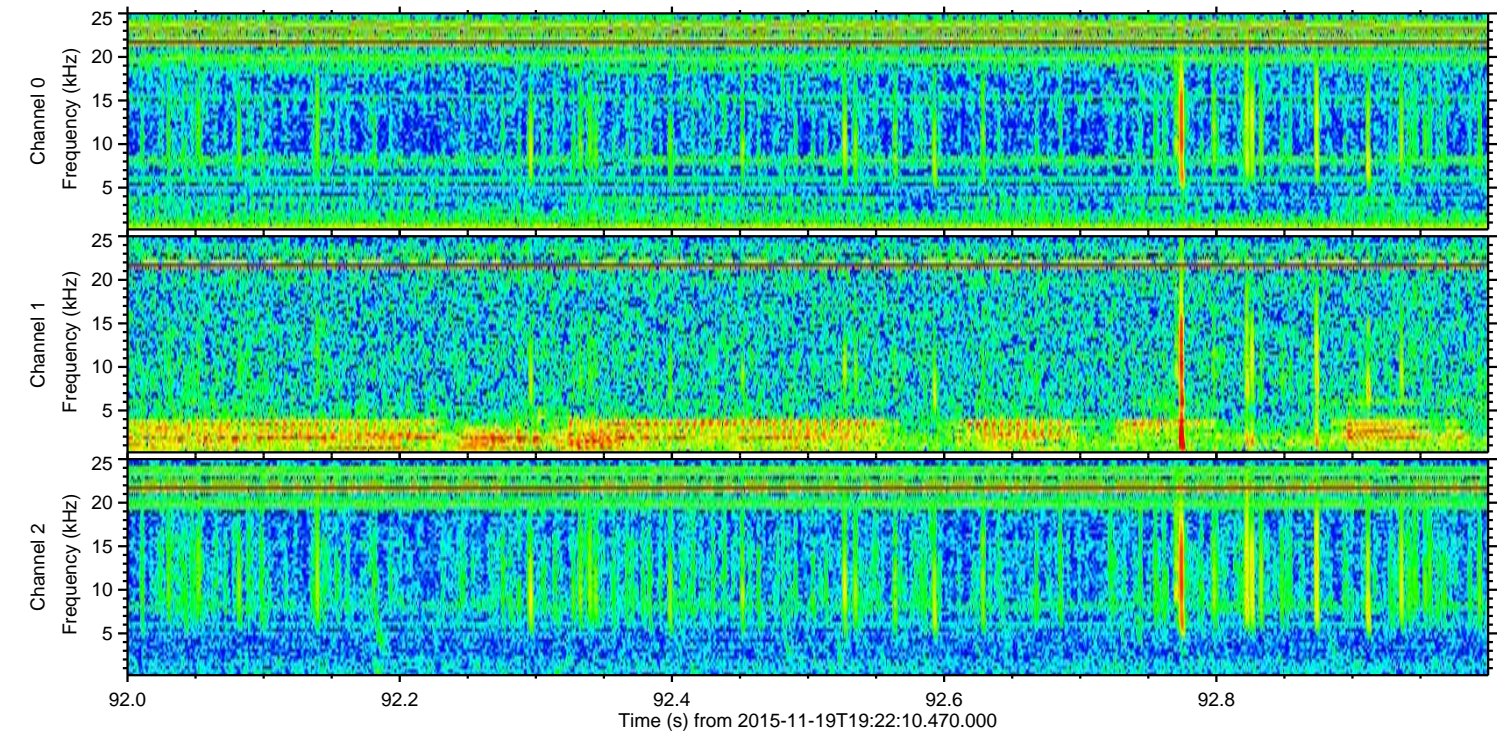
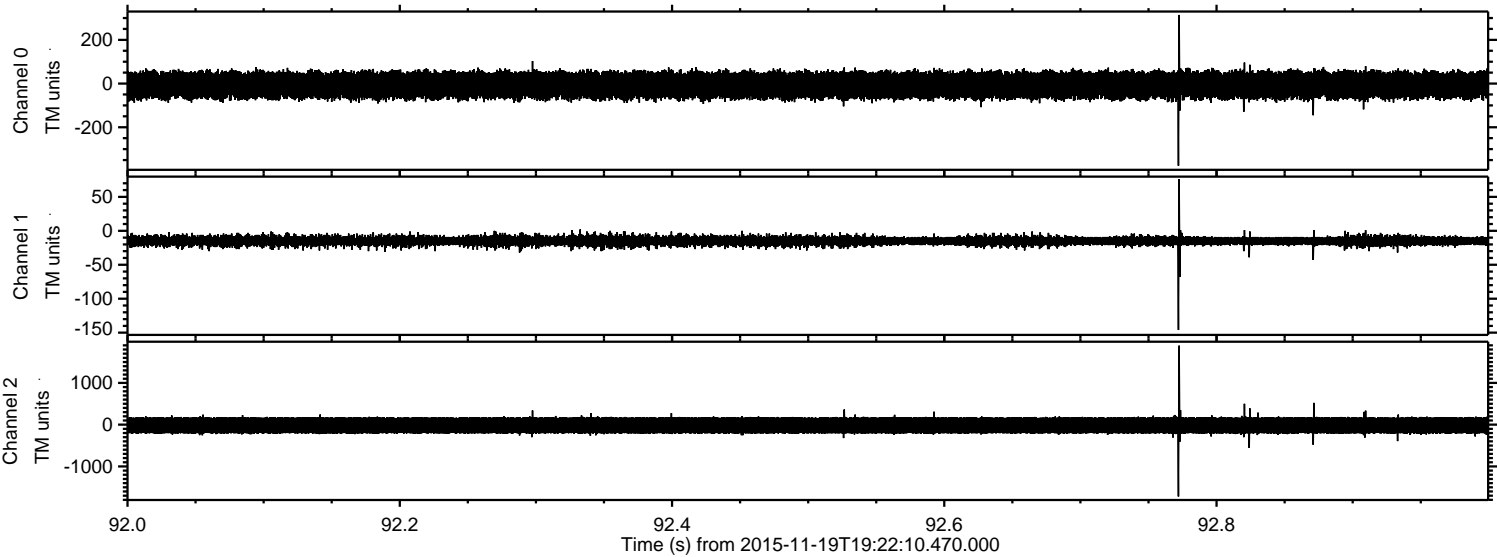



Processed Thu Nov 19 20:29:10 2015 by ELM ver.2012-10-06 from 001\_\_elm20151119\_192209\_\_dat00.bin

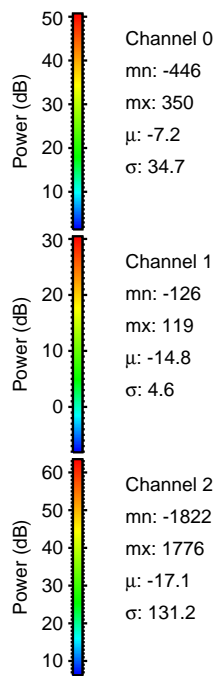
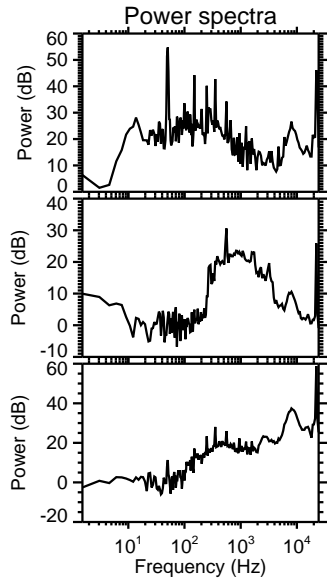
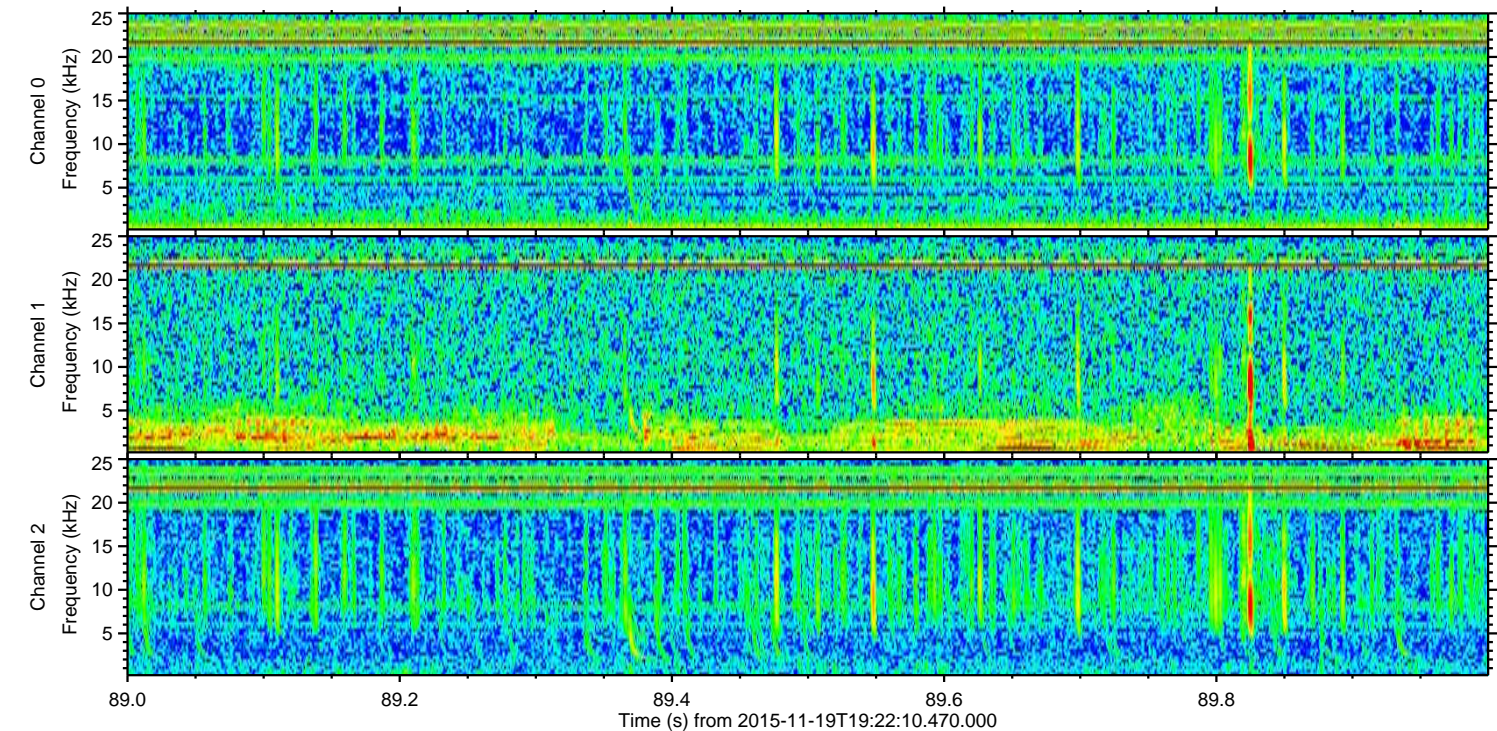
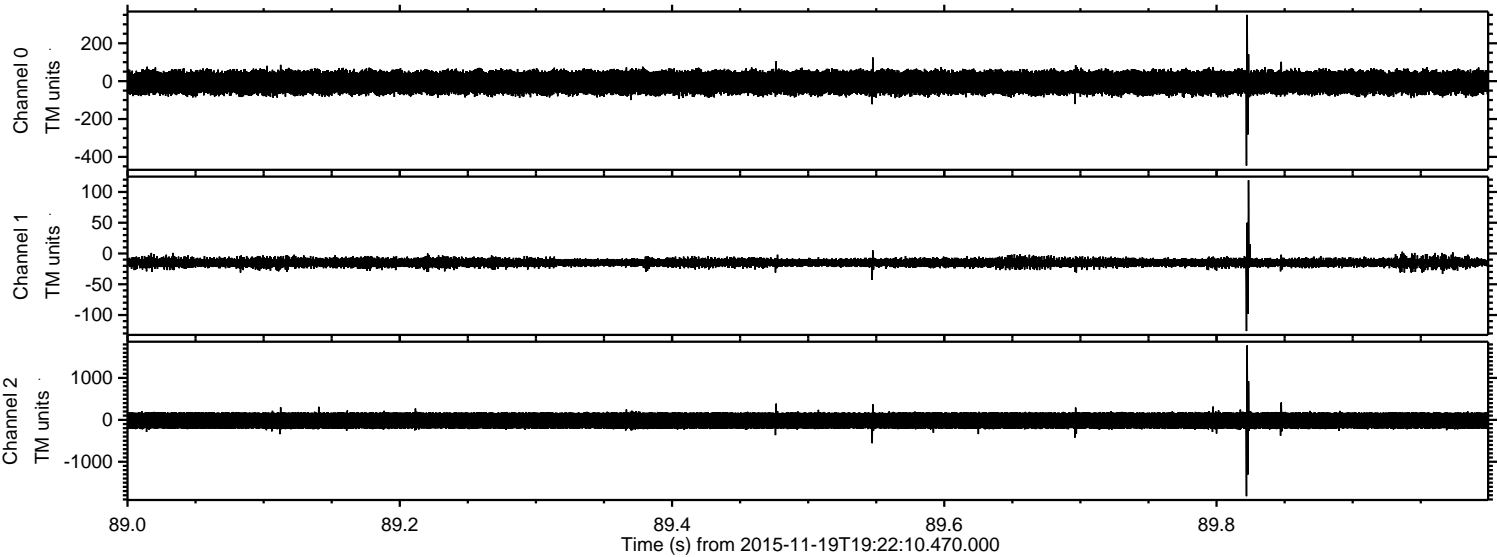



Processed Thu Nov 19 20:29:11 2015 by ELM ver.2012-10-06 from 001\_\_elm20151119\_192209\_\_dat00.bin

