

ELMAVAN 3D WAVEFORMS (Measured data sampled at 50 kHz) 51000 packets of 144 samples from 2015-11-18T22:01:16.906.000.

Processed Wed Nov 18 23:07:55 2015 by ELM ver.2012-10-06 from 001__elm20151118_220115__dat00.bin

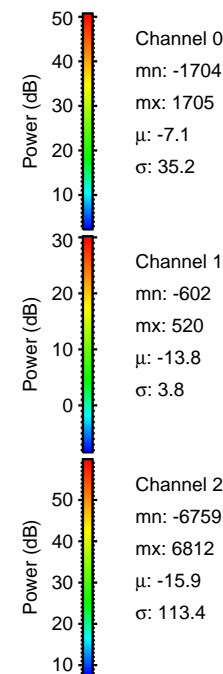

Processed Wed Nov 18 23:08:07 2015 by ELM ver.2012-10-06 from 001__elm20151118_220115__dat00.bin

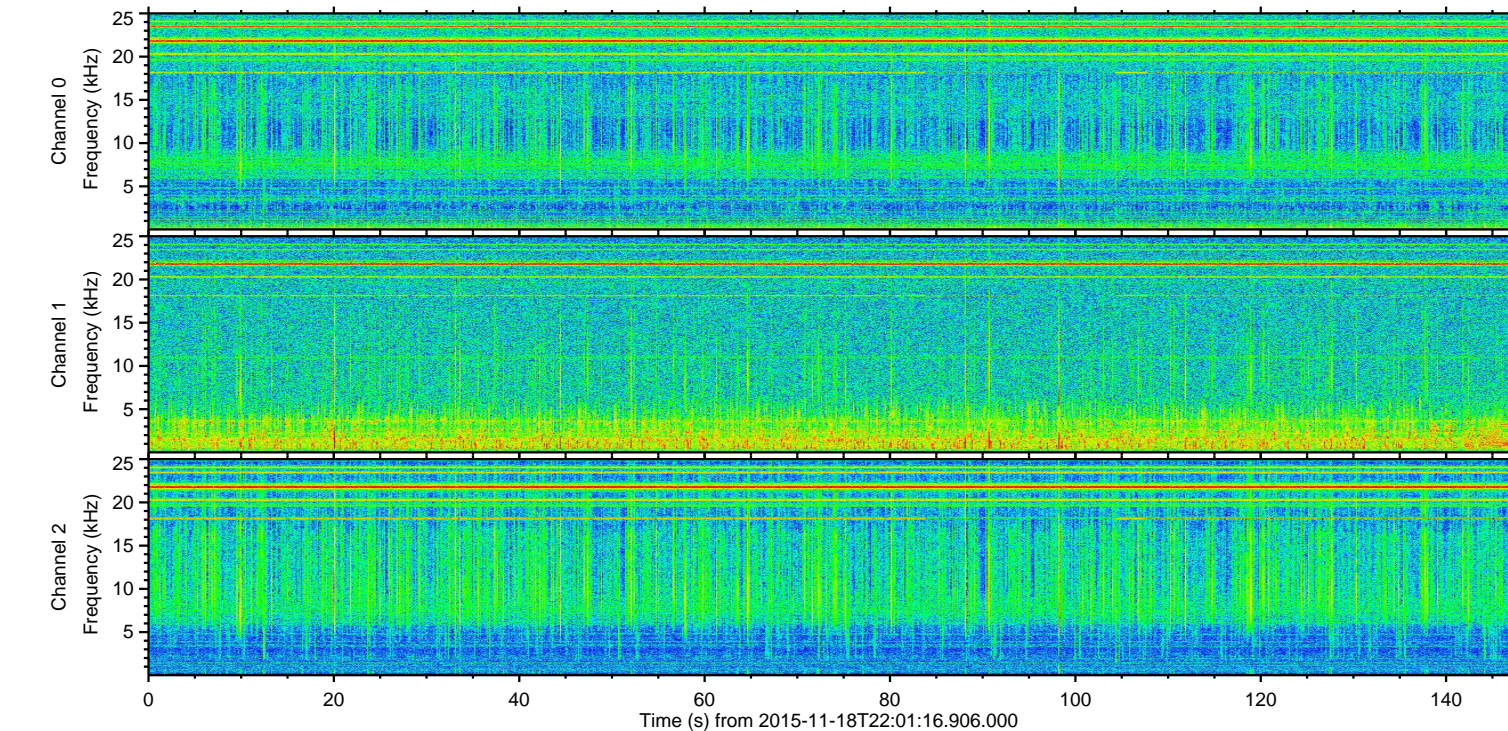
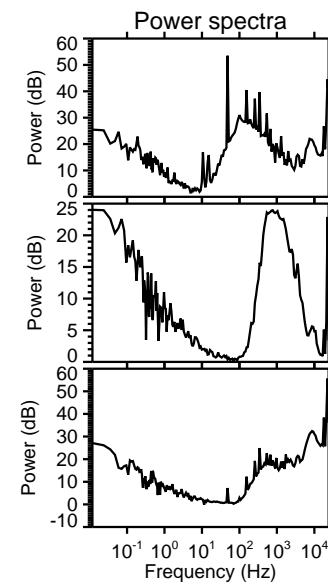
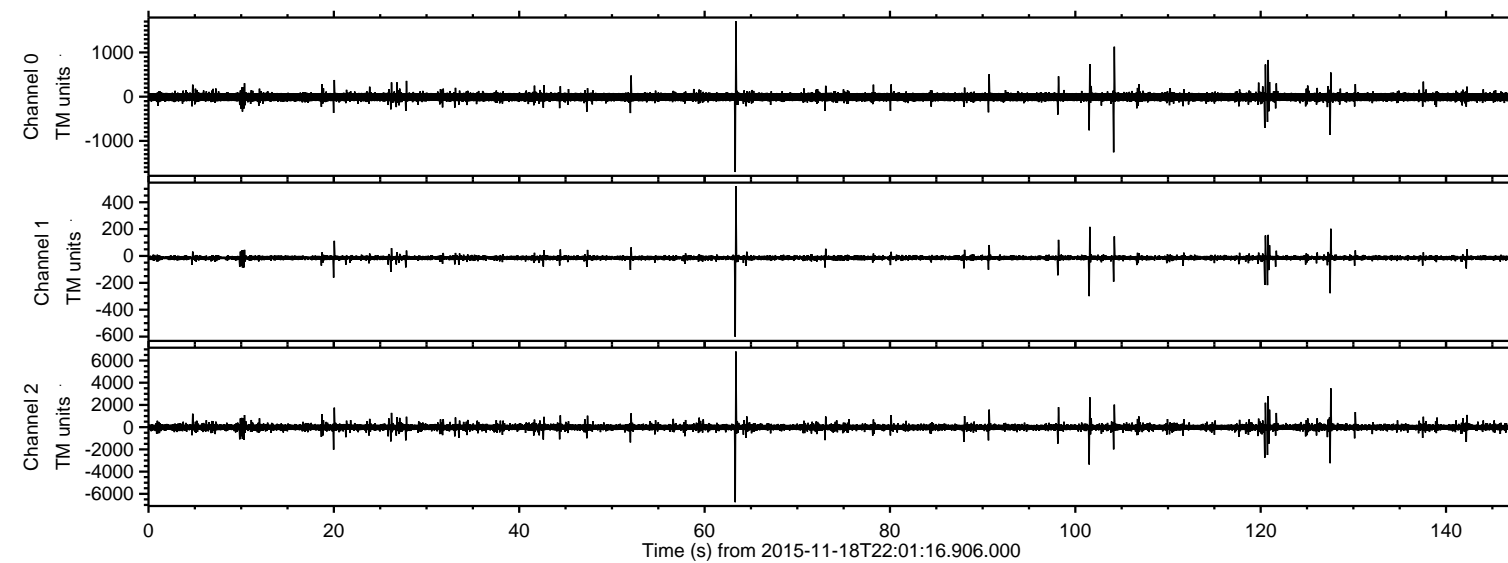
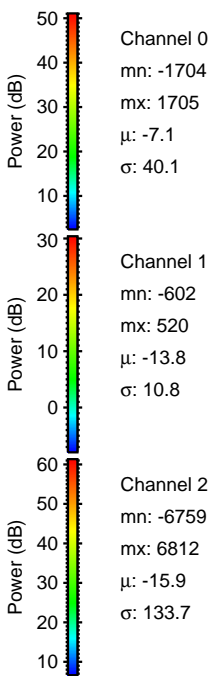
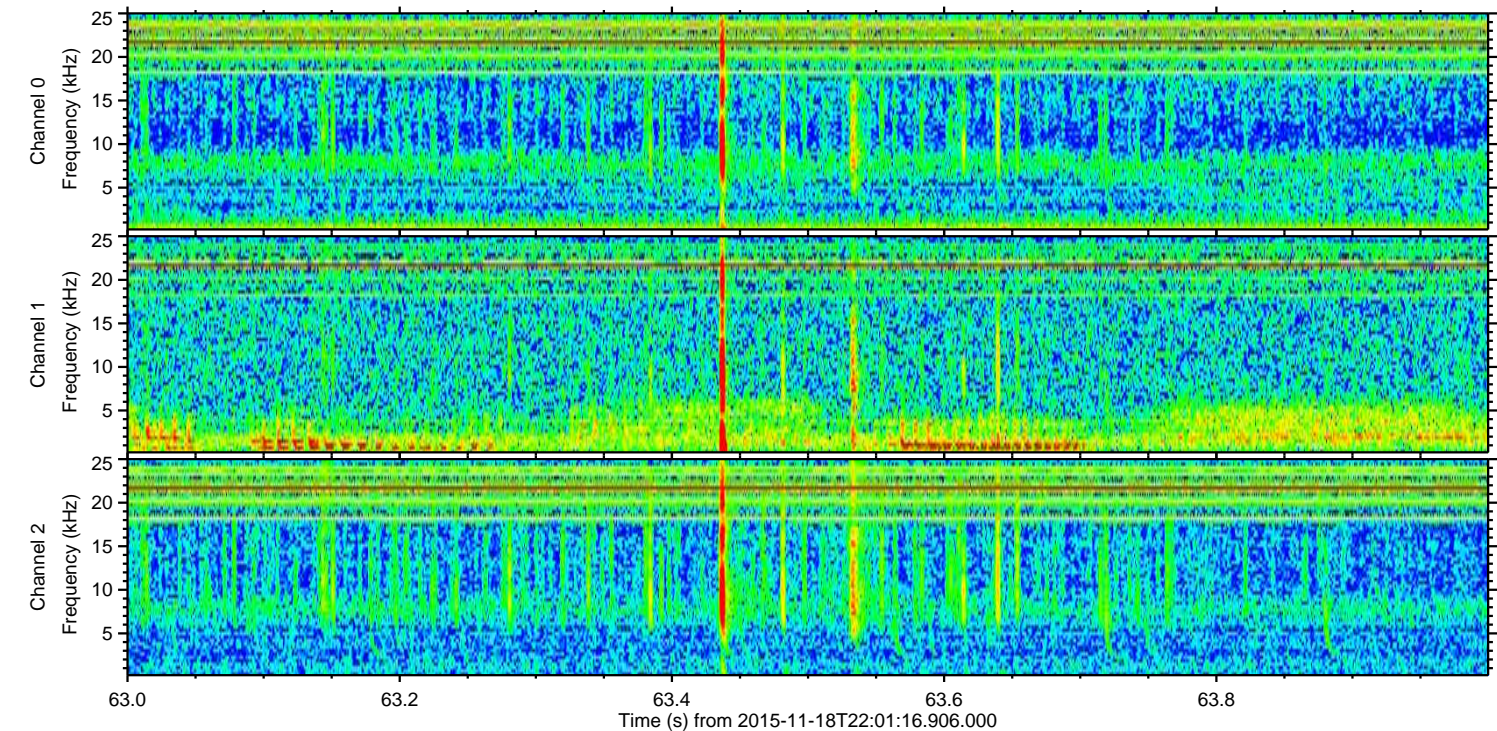
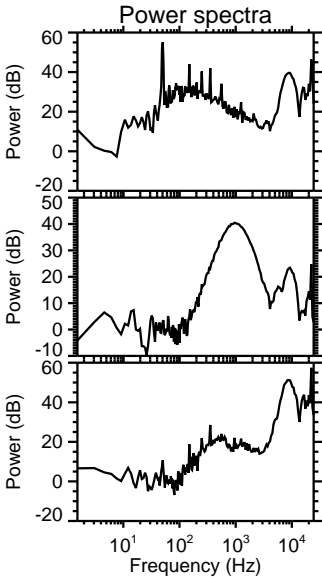
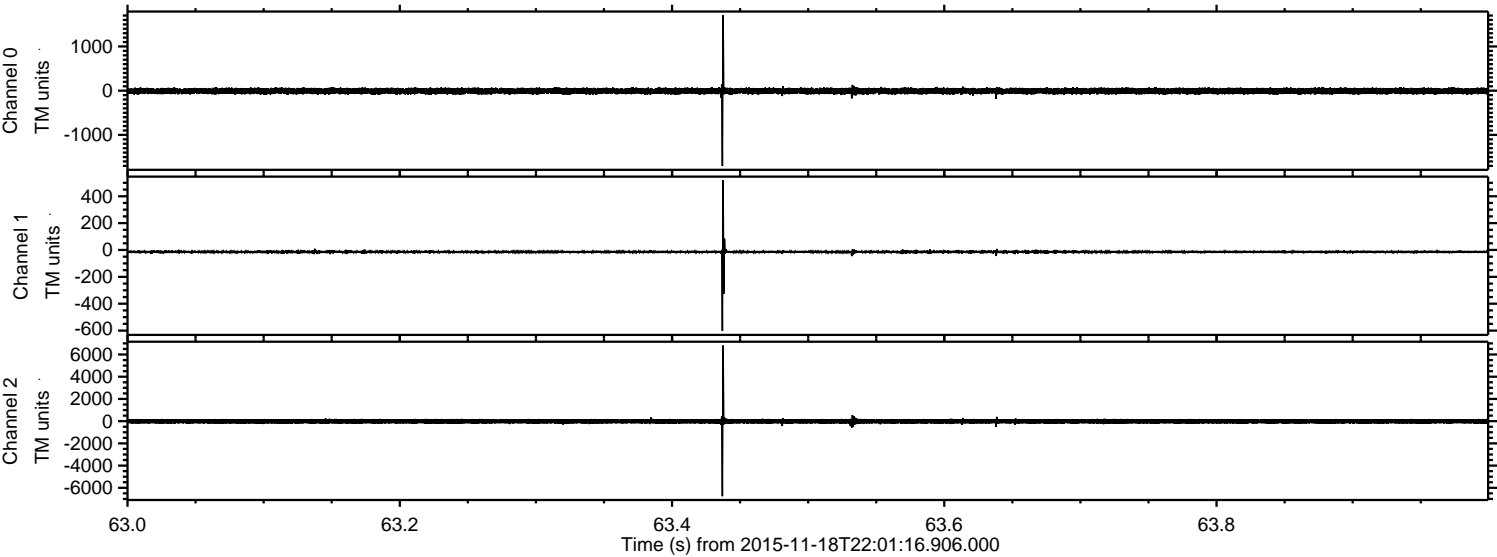

ELMAVAN 3D WAVEFORMS (Measured data sampled at 50 kHz) 51000 packets of 144 samples from 2015-11-18T22:01:16.906.000. Part 128/147

Processed Wed Nov 18 23:08:08 2015 by ELM ver.2012-10-06 from 001__elm20151118_220115__dat00.bin

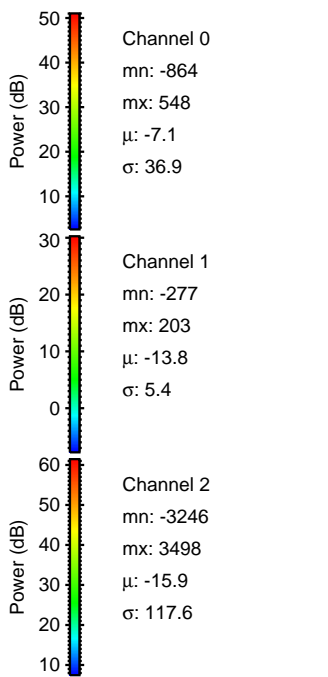
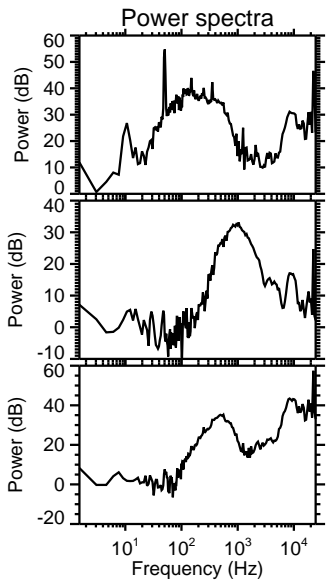
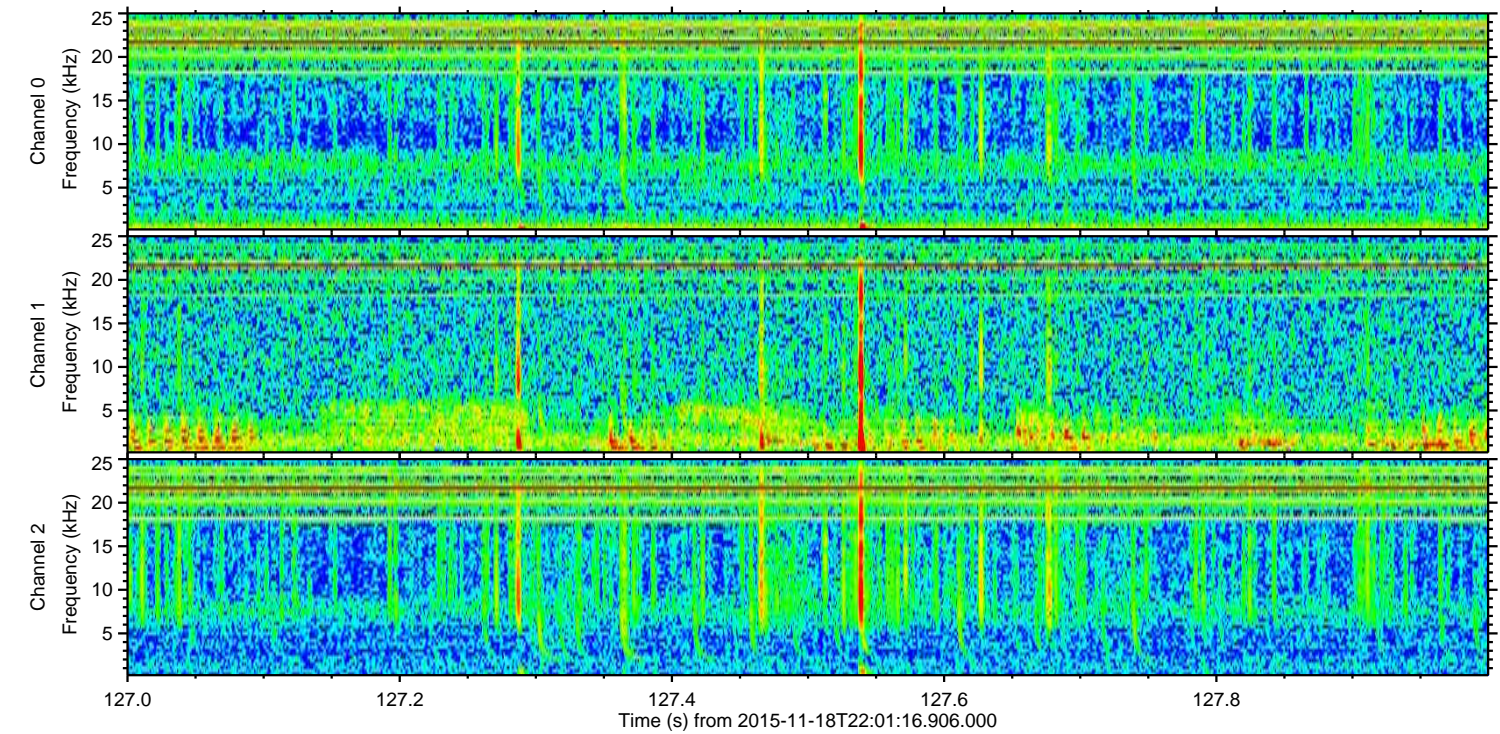
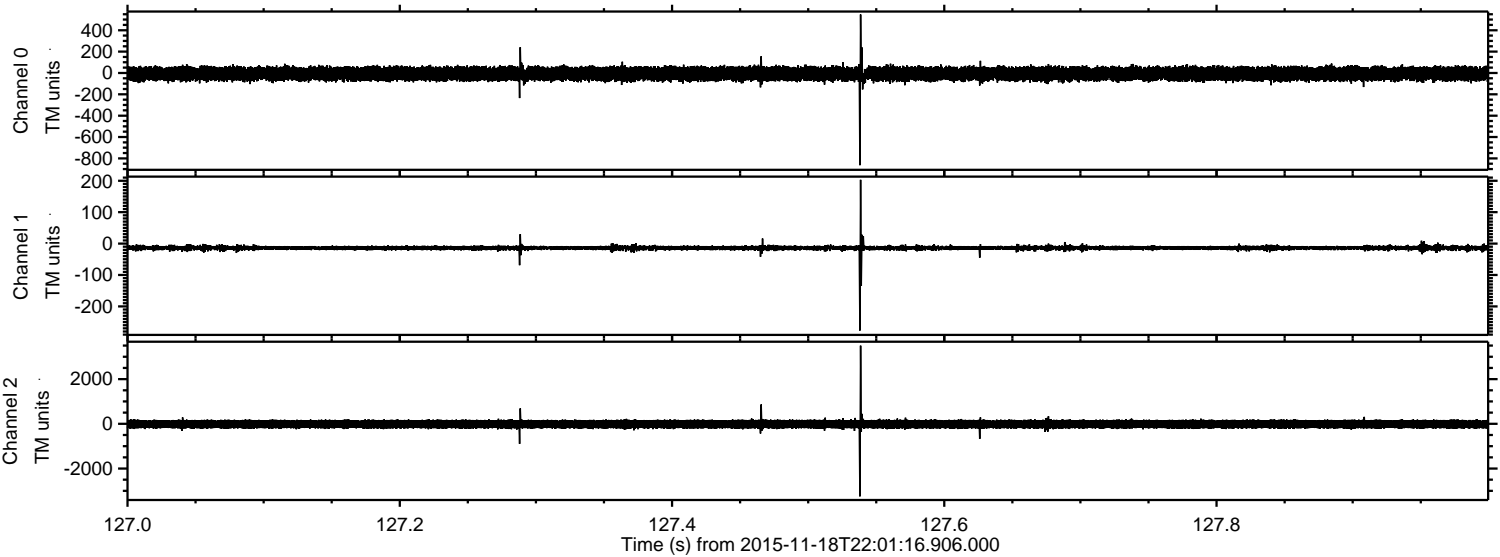

ELMAVAN 3D WAVEFORMS (Measured data sampled at 50 kHz) 51000 packets of 144 samples from 2015-11-18T22:01:16.906.000. Part 102/147

Processed Wed Nov 18 23:08:08 2015 by ELM ver.2012-10-06 from 001__elm20151118_220115__dat00.bin

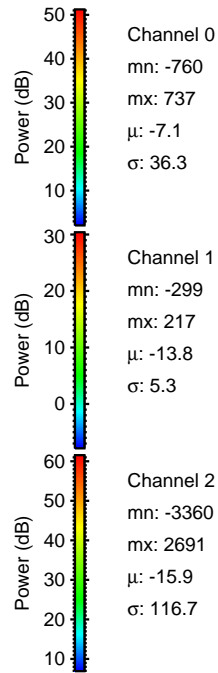
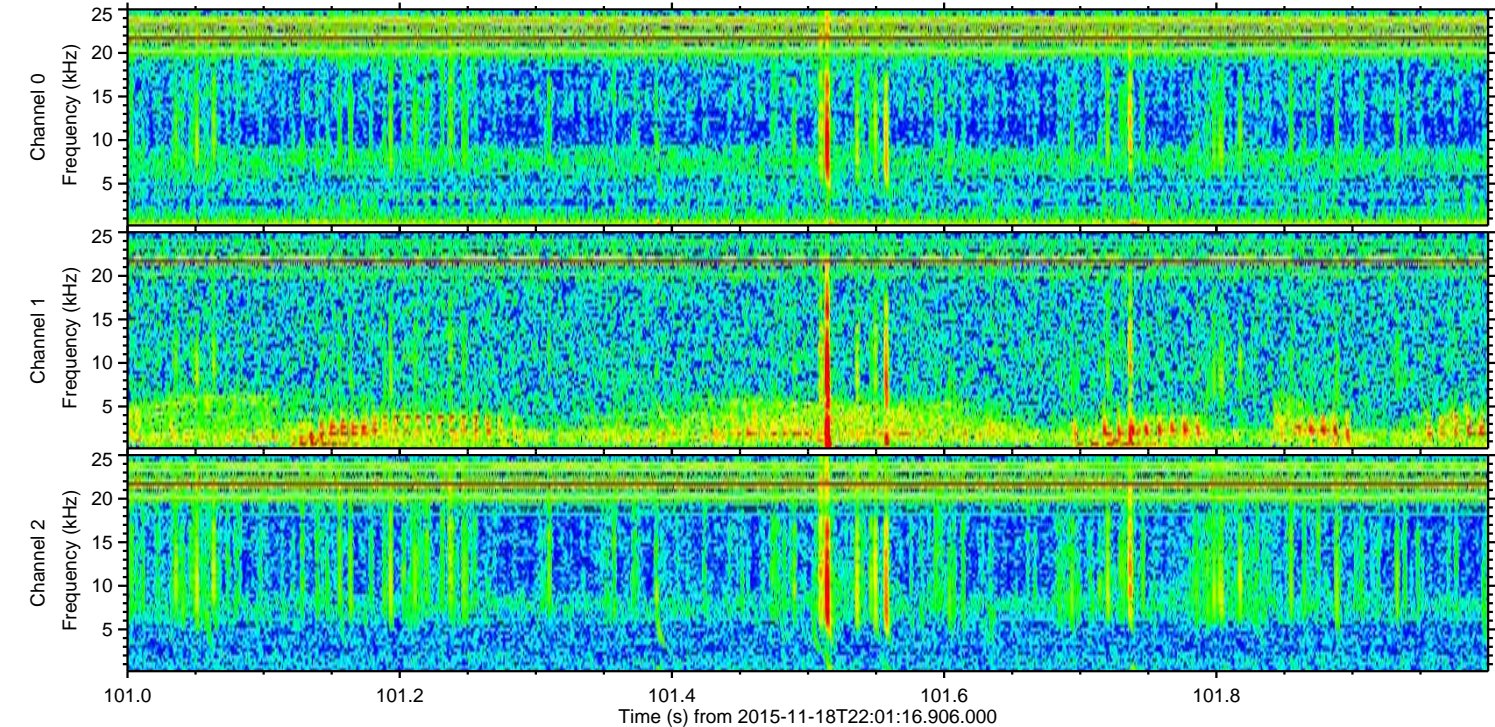
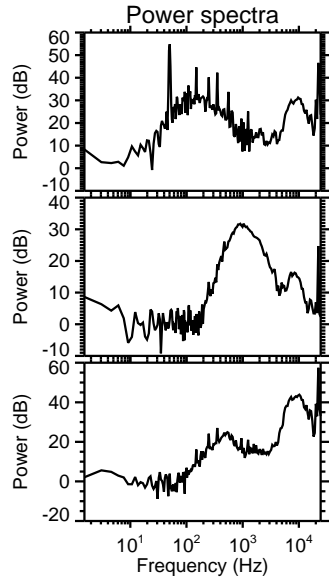
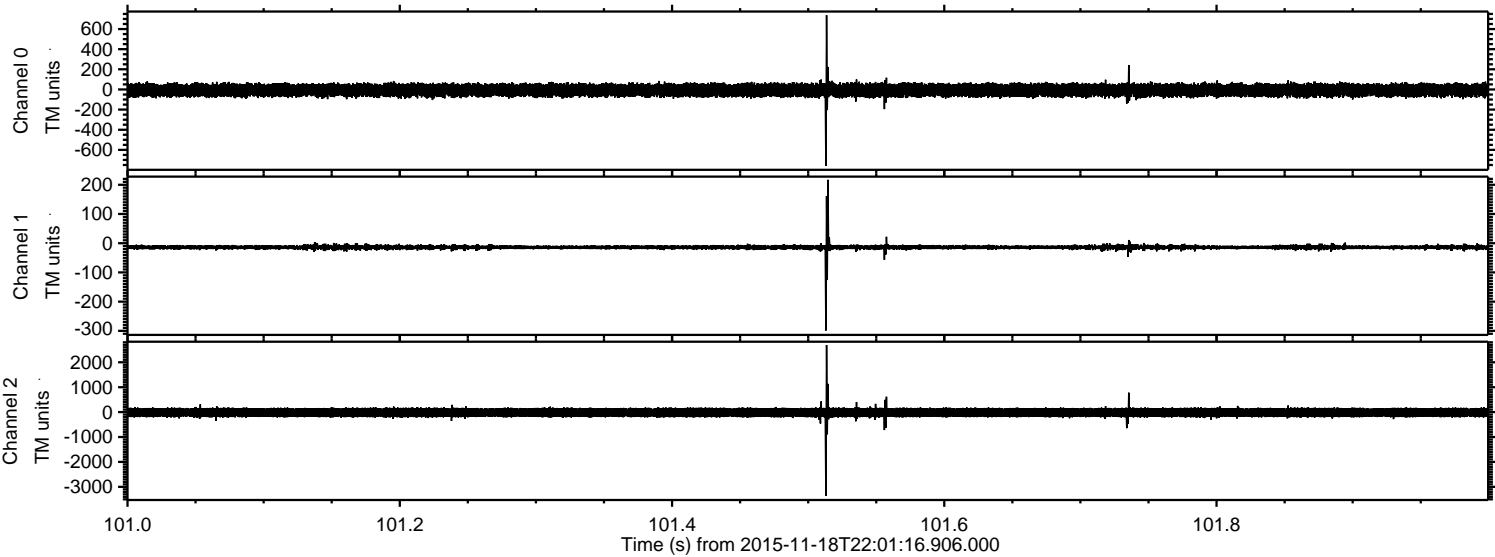

ELMAVAN 3D WAVEFORMS (Measured data sampled at 50 kHz) 51000 packets of 144 samples from 2015-11-18T22:01:16.906.000. Part 121/147

Processed Wed Nov 18 23:08:09 2015 by ELM ver.2012-10-06 from 001__elm20151118_220115__dat00.bin

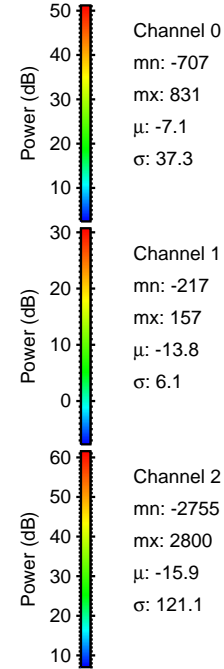
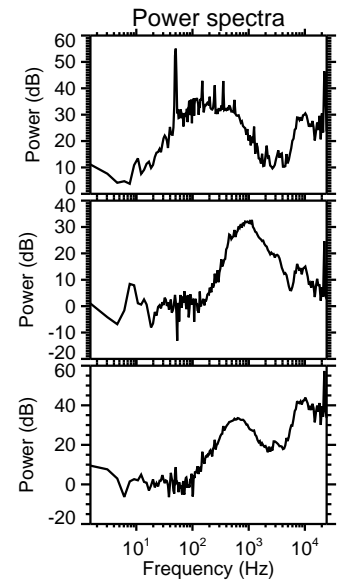
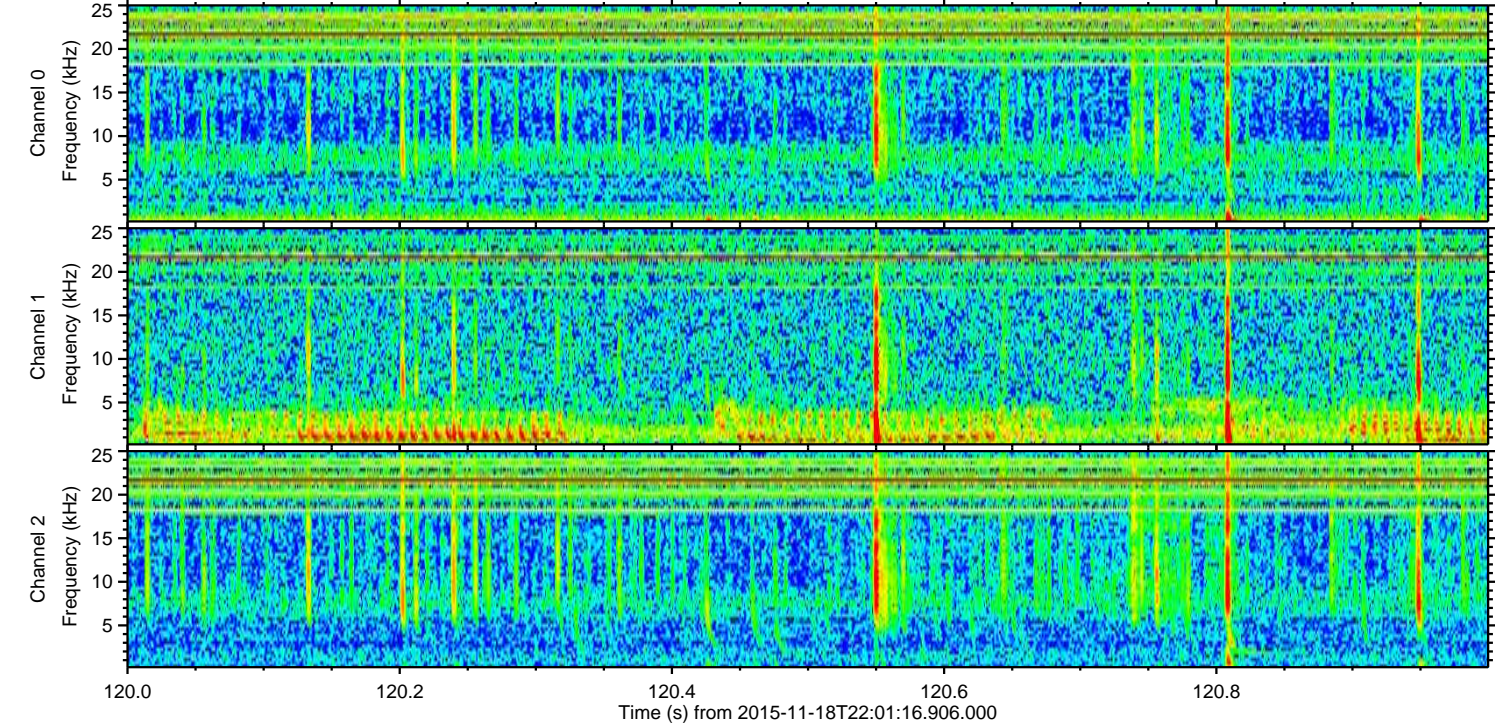
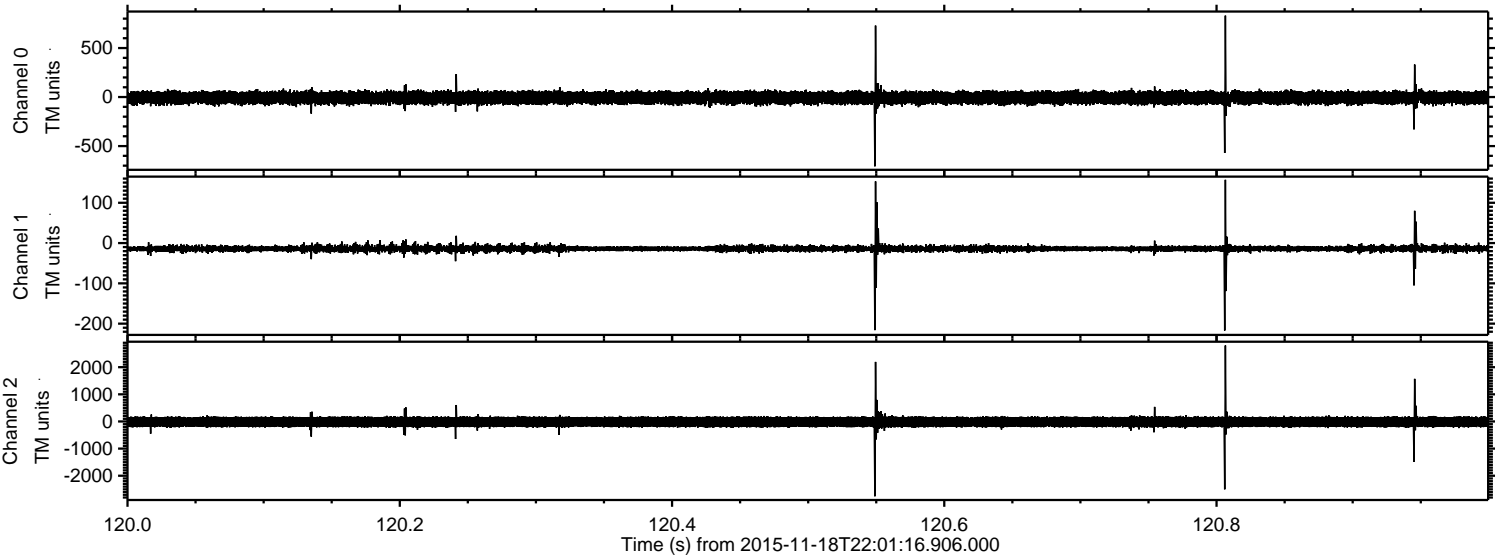

ELMAVAN 3D WAVEFORMS (Measured data sampled at 50 kHz) 51000 packets of 144 samples from 2015-11-18T22:01:16.906.000. Part 105/147

Processed Wed Nov 18 23:08:10 2015 by ELM ver.2012-10-06 from 001__elm20151118_220115__dat00.bin

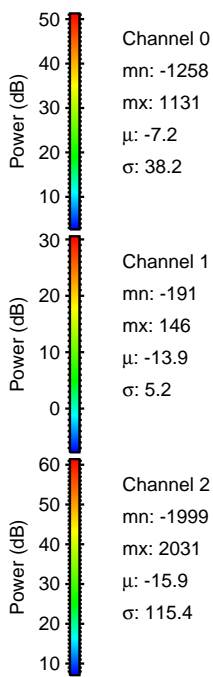
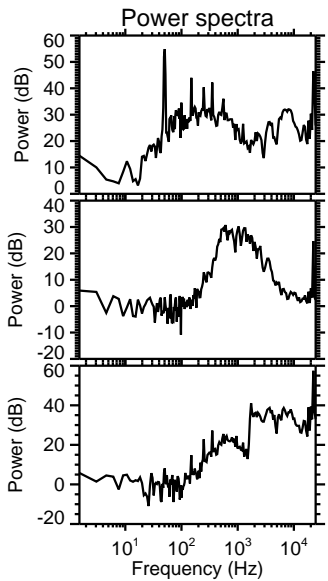
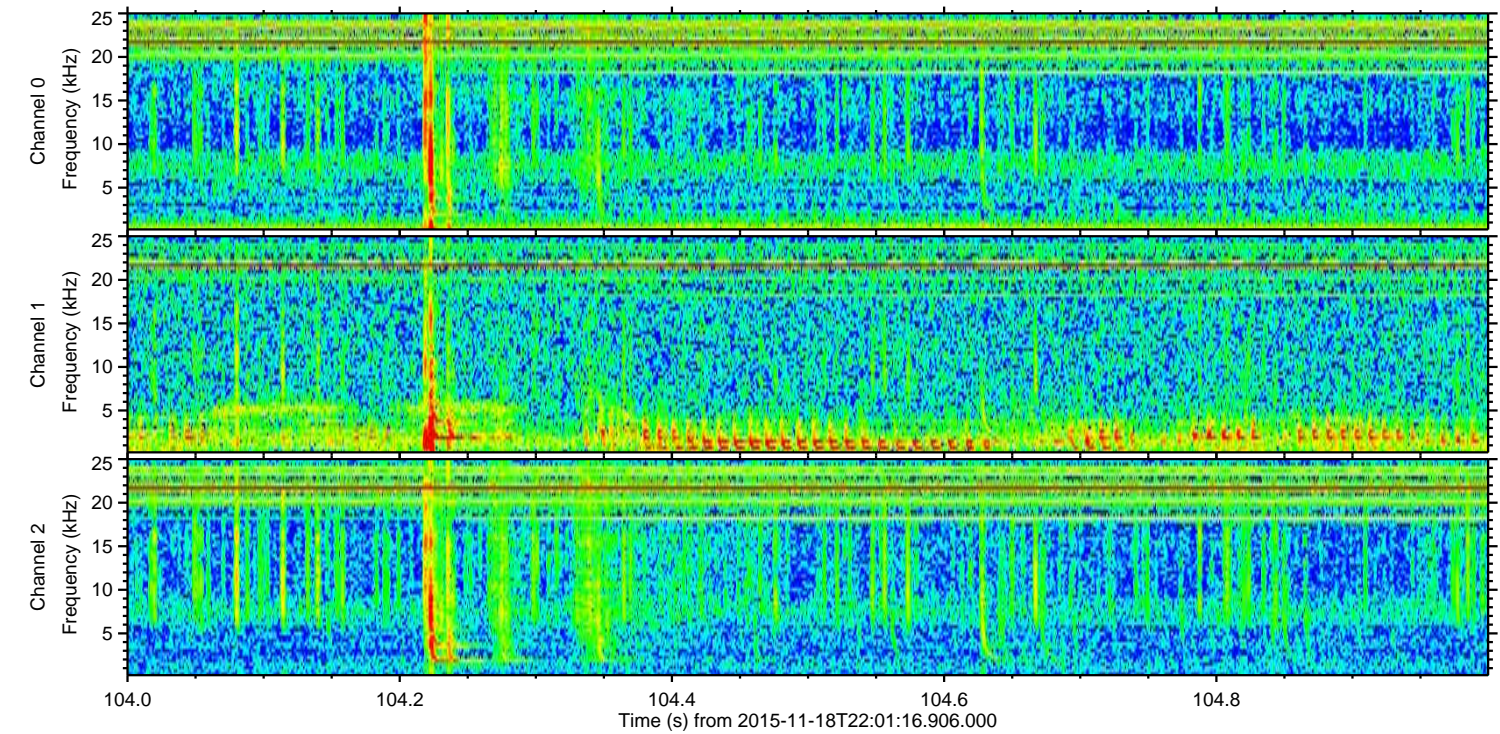
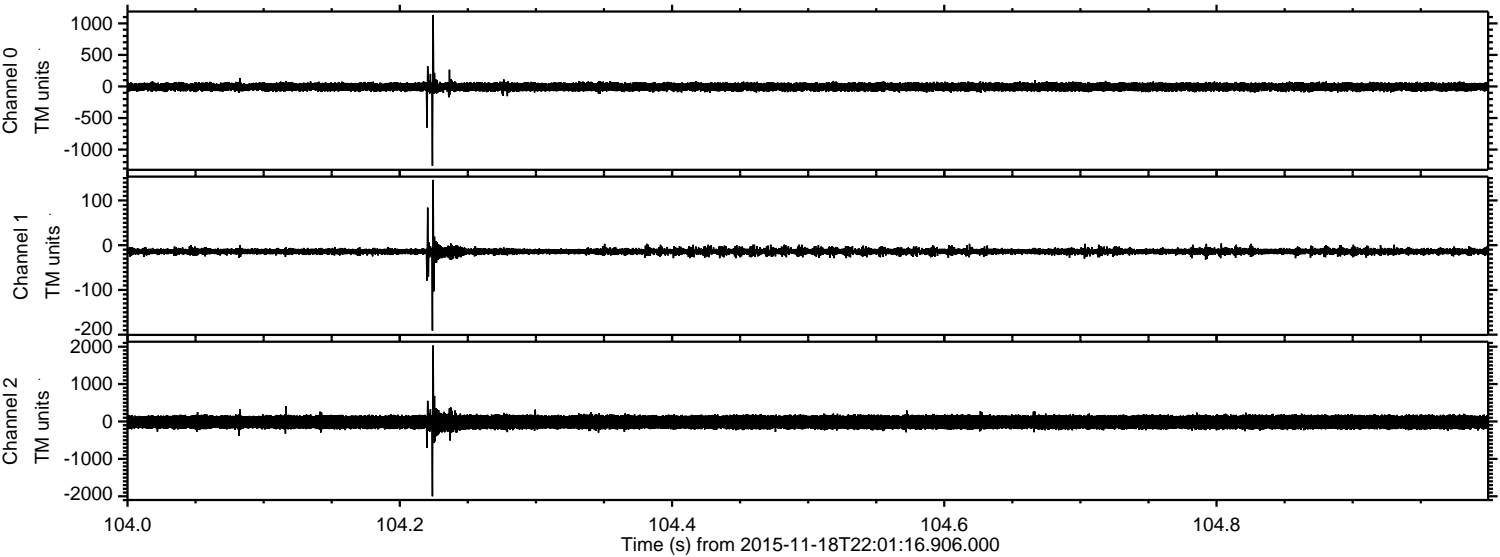

Channel 0
mn: -1258
mx: 1131
 μ : -7.2
 σ : 38.2

Channel 1
mn: -191
mx: 146
 μ : -13.9
 σ : 5.2

Channel 2
mn: -1999
mx: 2031
 μ : -15.9
 σ : 115.4

Processed Wed Nov 18 23:08:11 2015 by ELM ver.2012-10-06 from 001__elm20151118_220115__dat00.bin

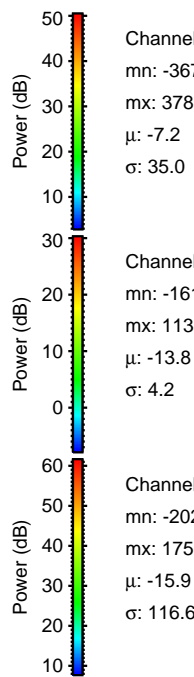
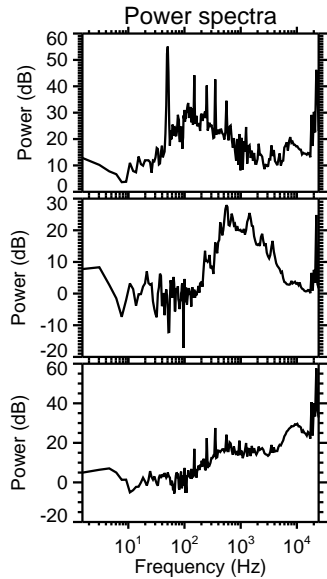
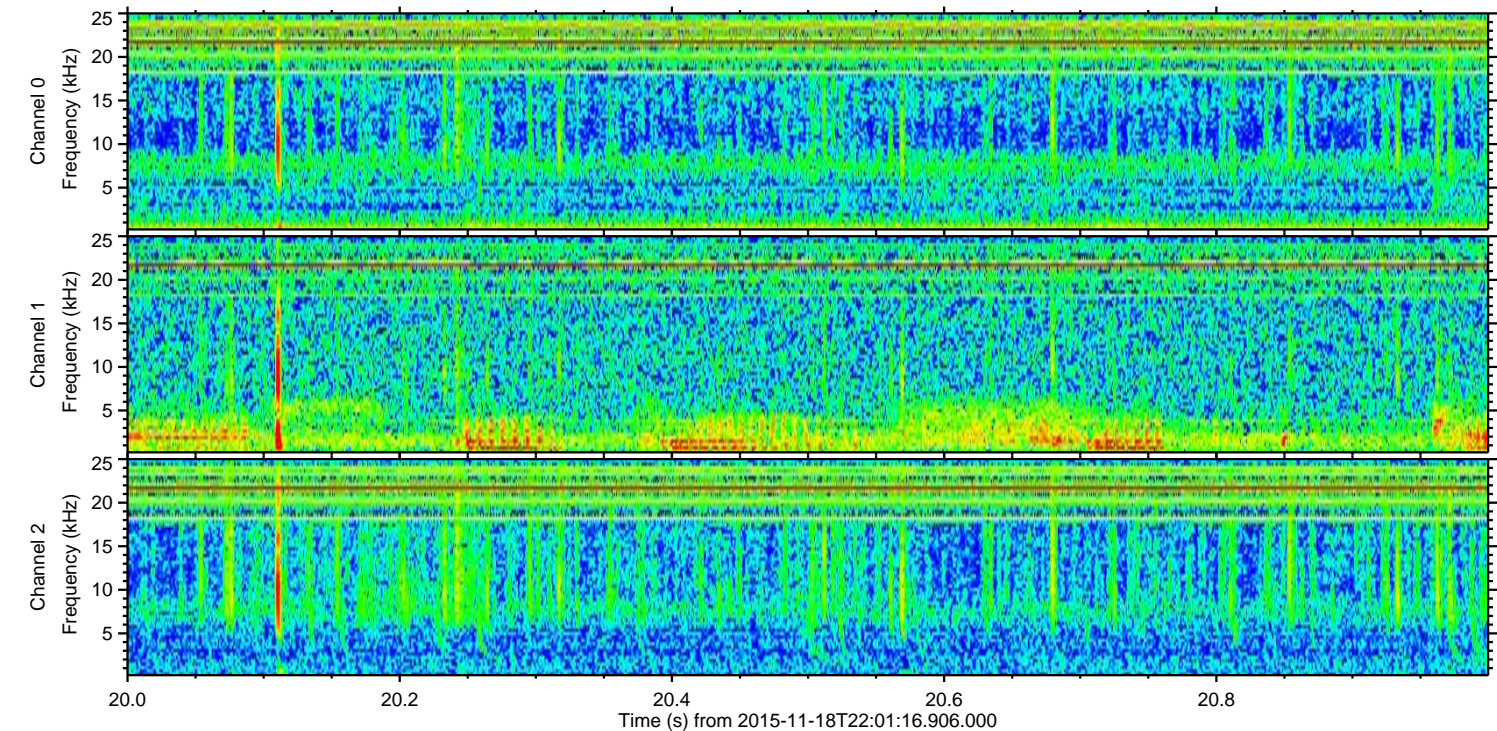
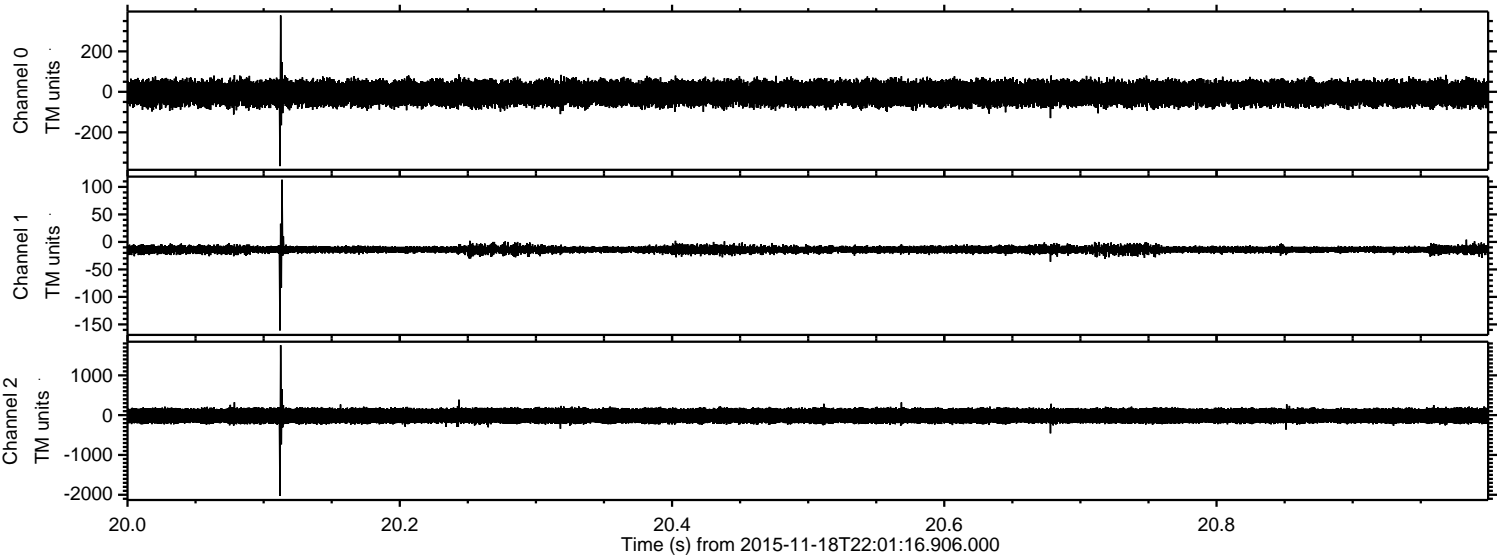

Processed Wed Nov 18 23:08:12 2015 by ELM ver.2012-10-06 from 001__elm20151118_220115__dat00.bin

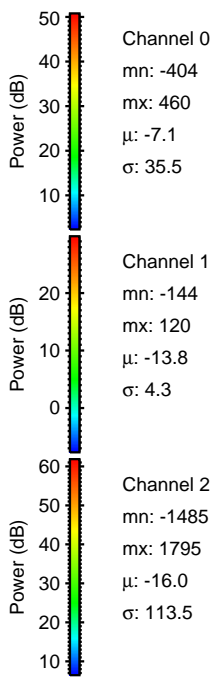
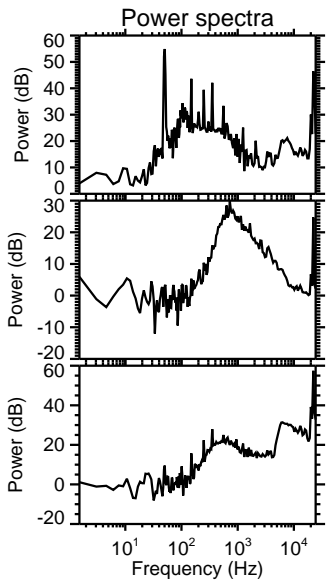
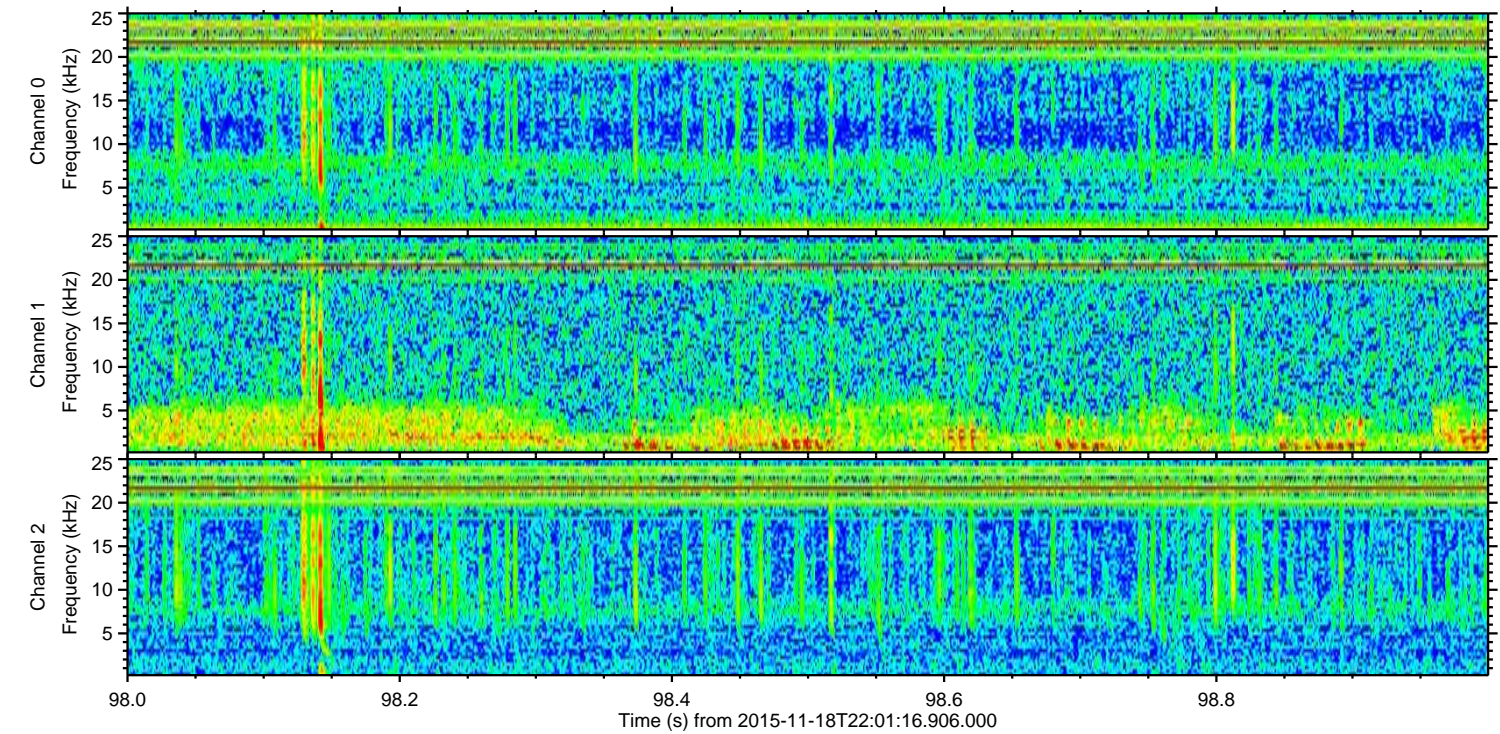
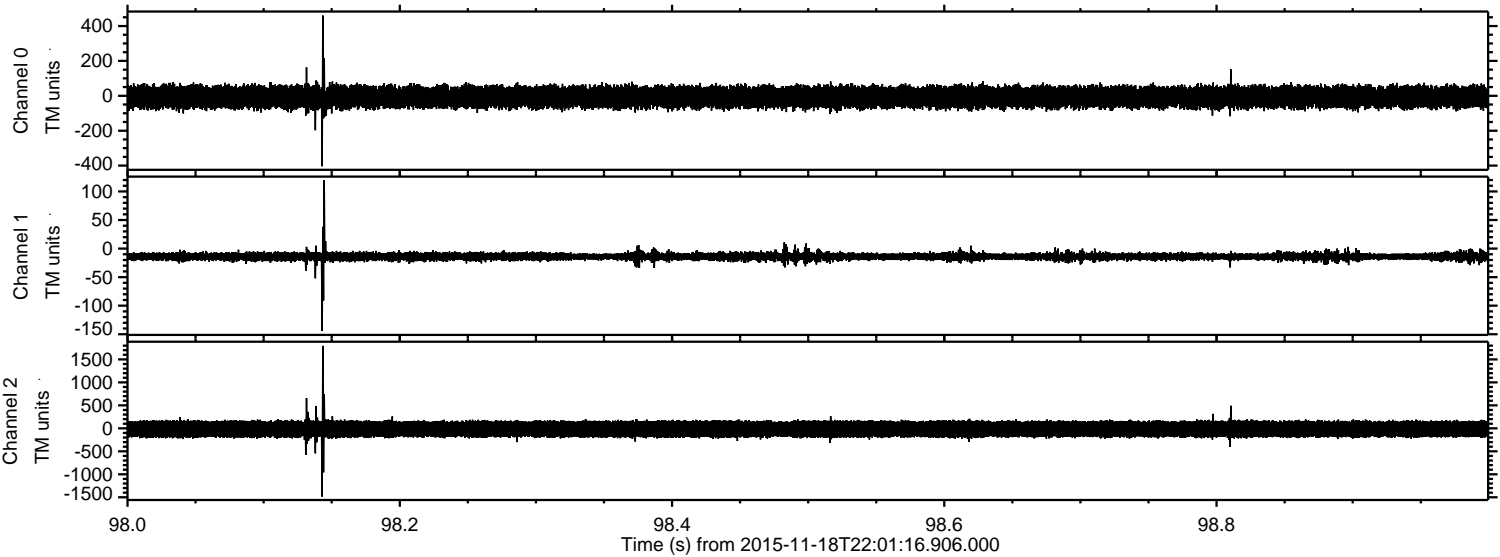

Processed Wed Nov 18 23:08:13 2015 by ELM ver.2012-10-06 from 001__elm20151118_220115__dat00.bin

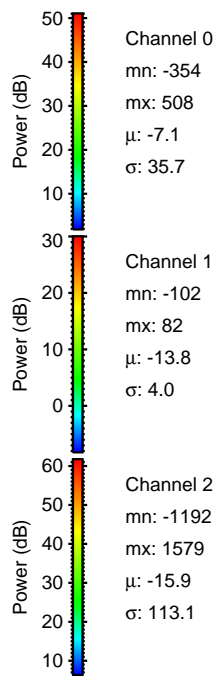
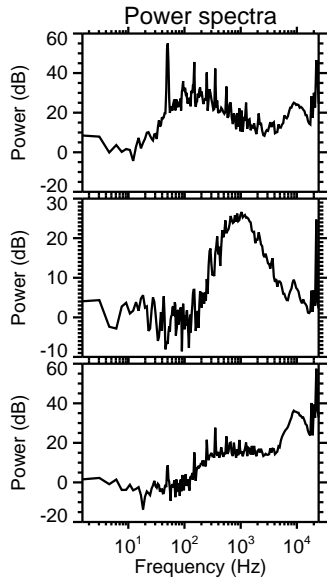
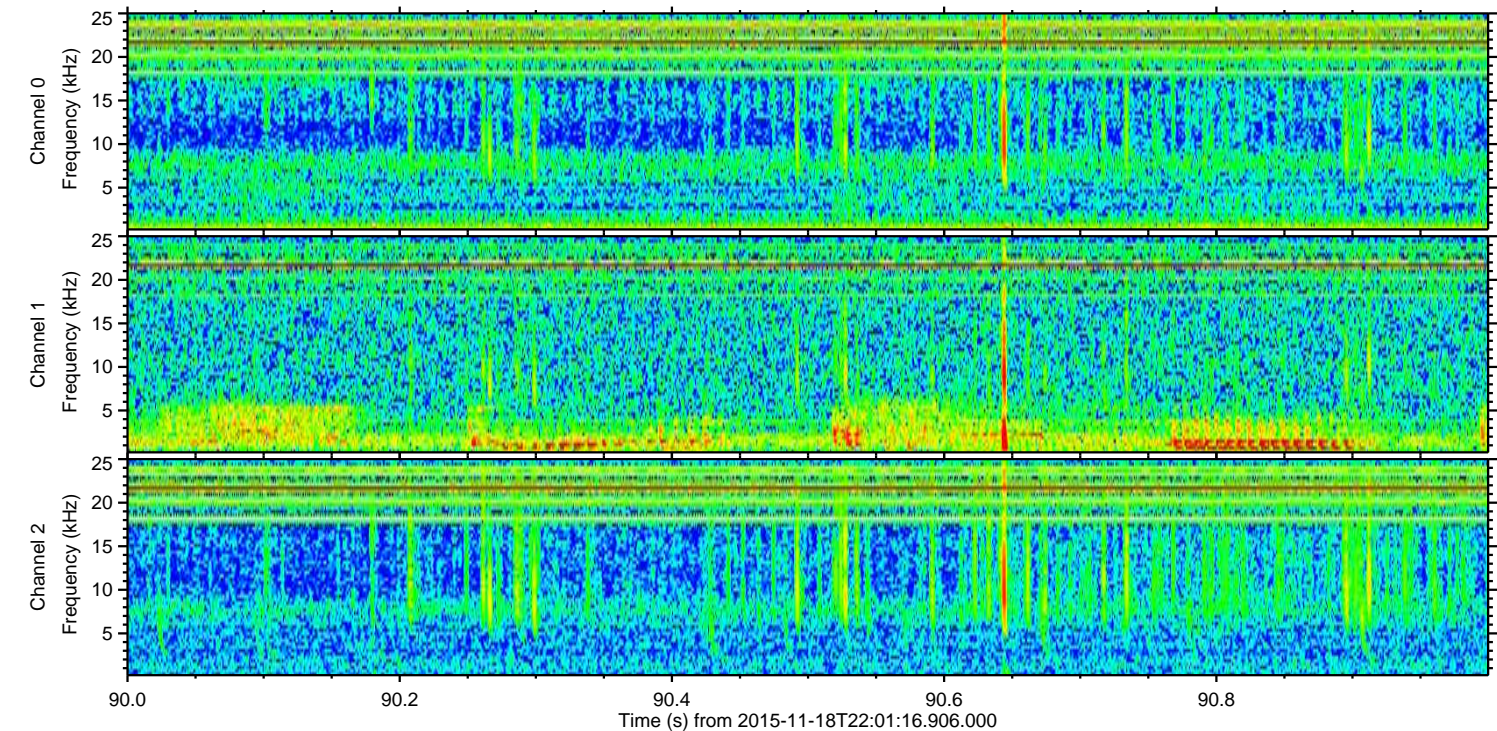
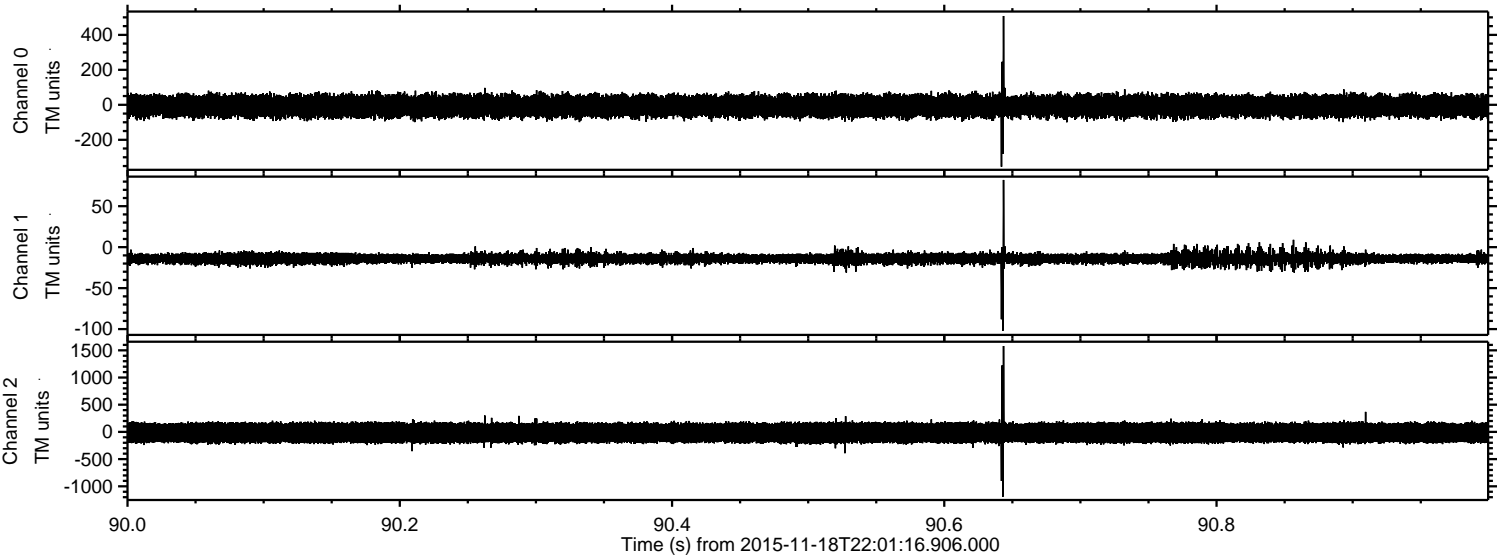

Channel 0
mn: -354
mx: 508
 μ : -7.1
 σ : 35.7

Channel 1
mn: -102
mx: 82
 μ : -13.8
 σ : 4.0

Channel 2
mn: -1192
mx: 1579
 μ : -15.9
 σ : 113.1

Processed Wed Nov 18 23:08:14 2015 by ELM ver.2012-10-06 from 001__elm20151118_220115__dat00.bin

