

# ELMAVAN 3D WAVEFORMS (Measured data sampled at 50 kHz) 51000 packets of 144 samples from 2015-11-18T14:10:57.331.999.

Processed Wed Nov 18 15:17:25 2015 by ELM ver.2012-10-06 from 001\_\_elm20151118\_141056\_\_dat00.bin

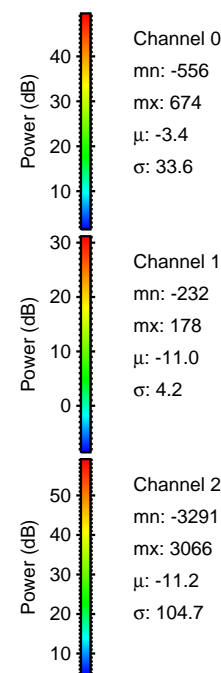

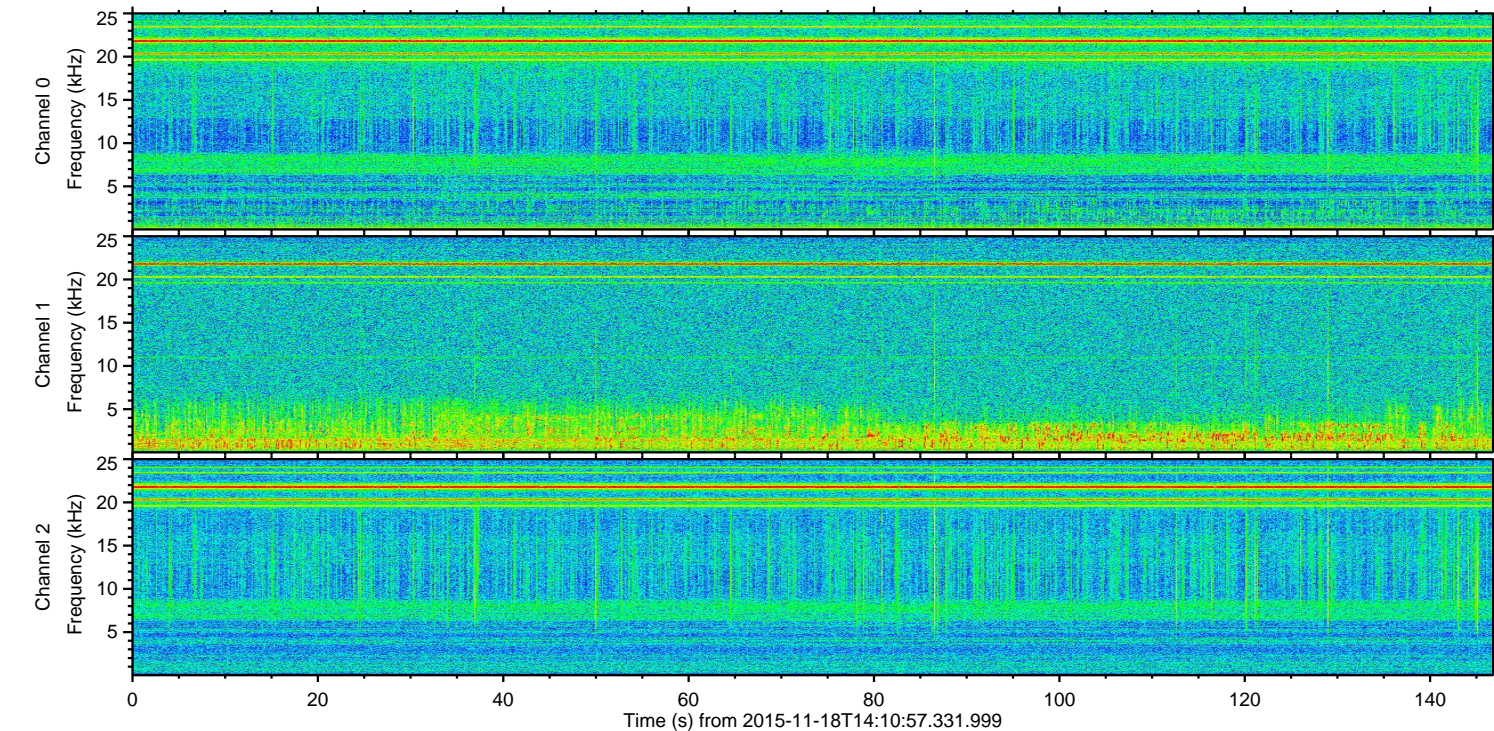
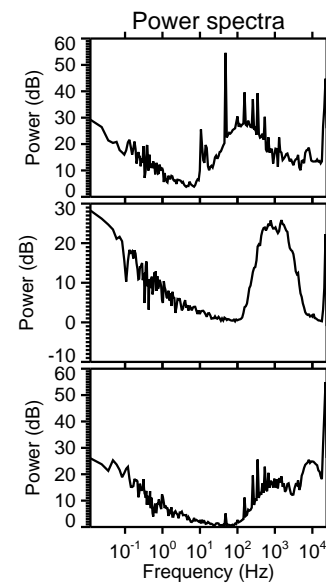
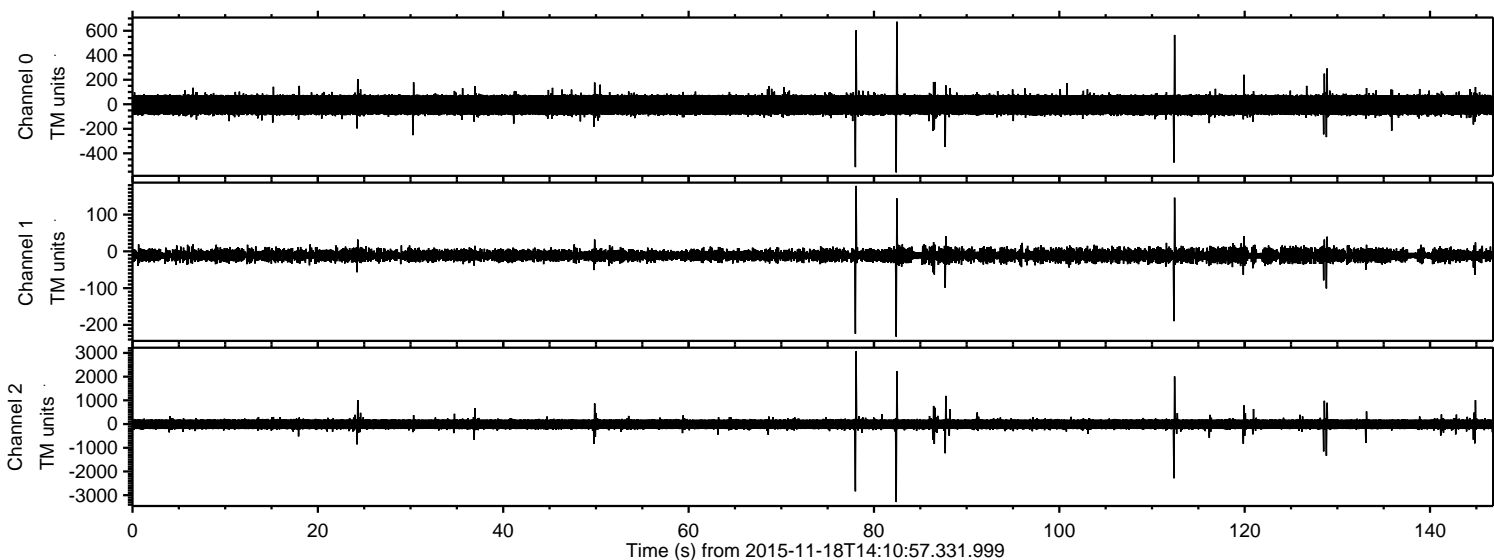

Processed Wed Nov 18 15:17:36 2015 by ELM ver.2012-10-06 from 001\_\_elm20151118\_141056\_\_dat00.bin

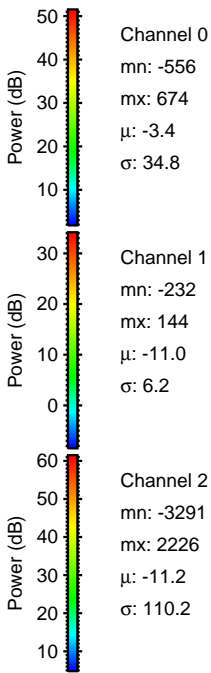
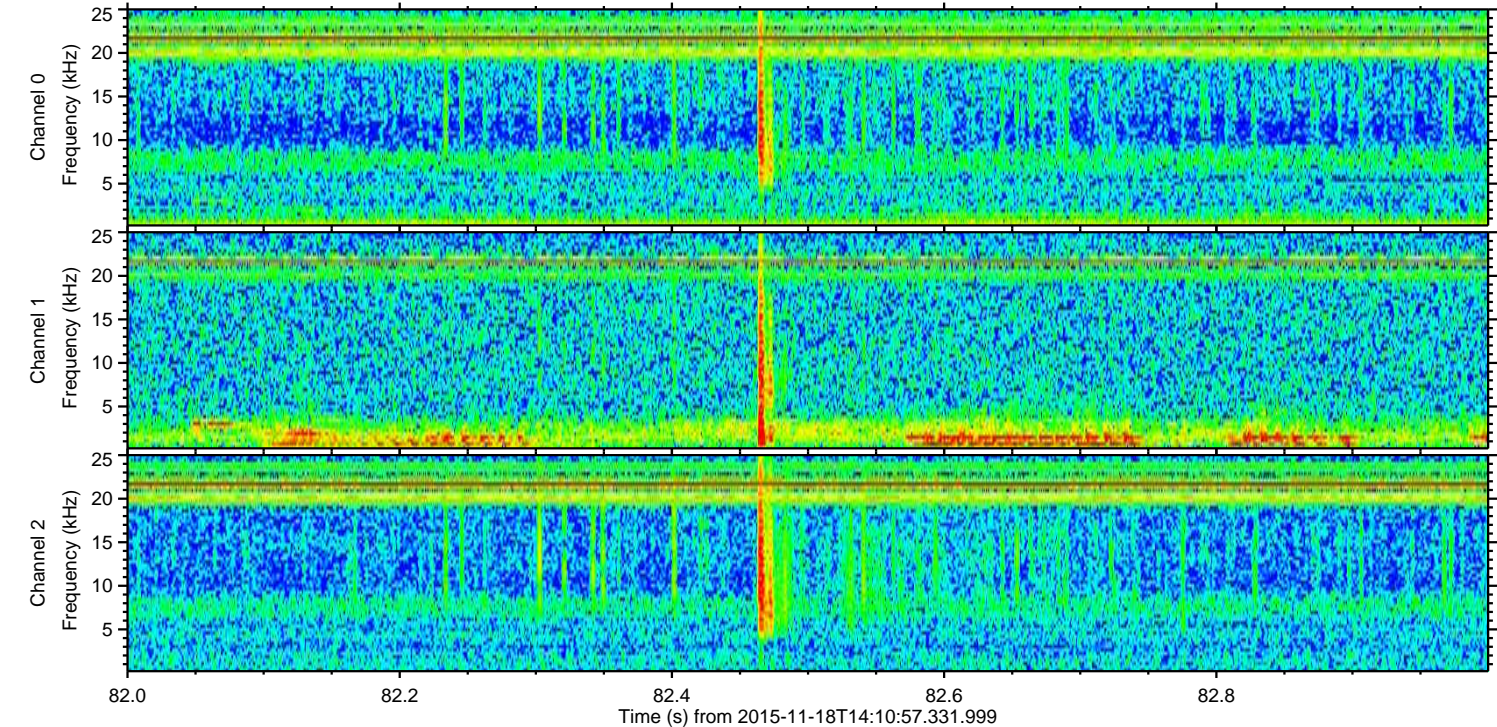
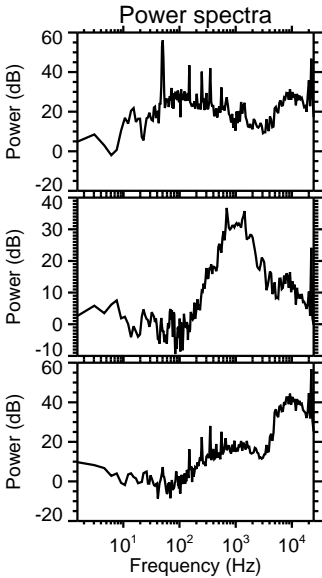
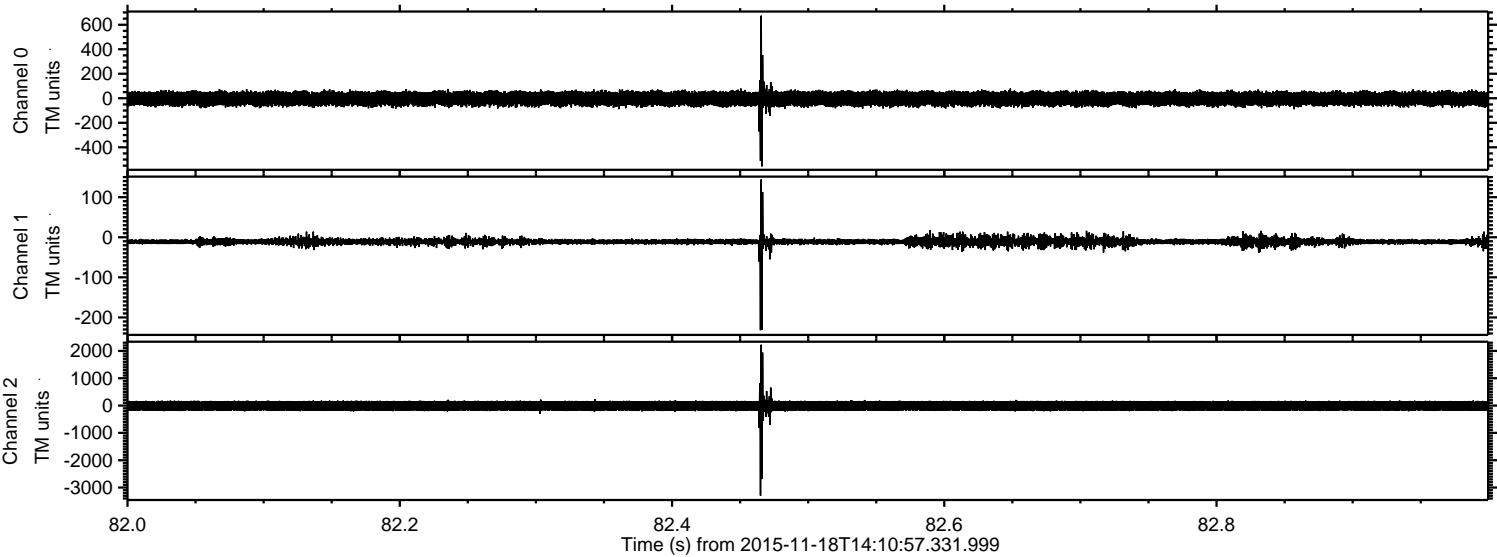



ELMAVAN 3D WAVEFORMS (Measured data sampled at 50 kHz) 51000 packets of 144 samples from 2015-11-18T14:10:57.331.999. Part 79/147

Processed Wed Nov 18 15:17:37 2015 by ELM ver.2012-10-06 from 001\_\_elm20151118\_141056\_\_dat00.bin

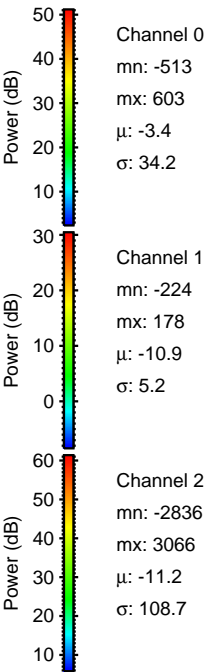
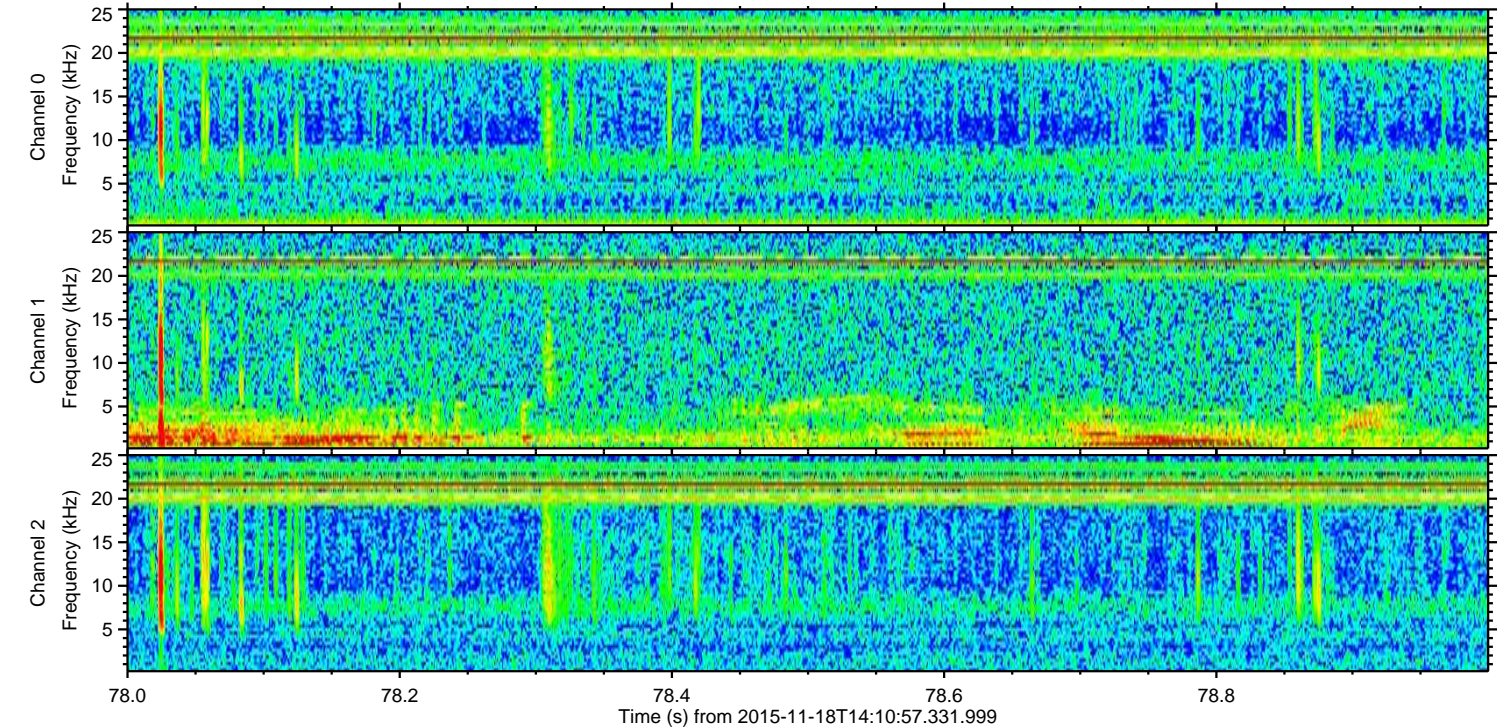
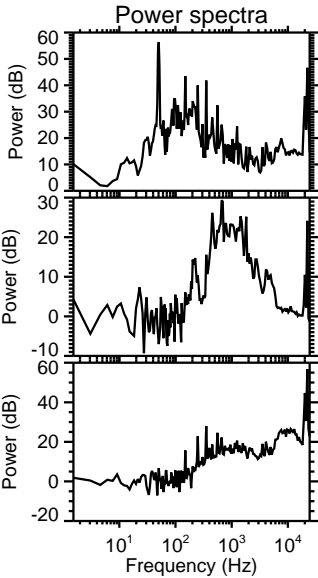
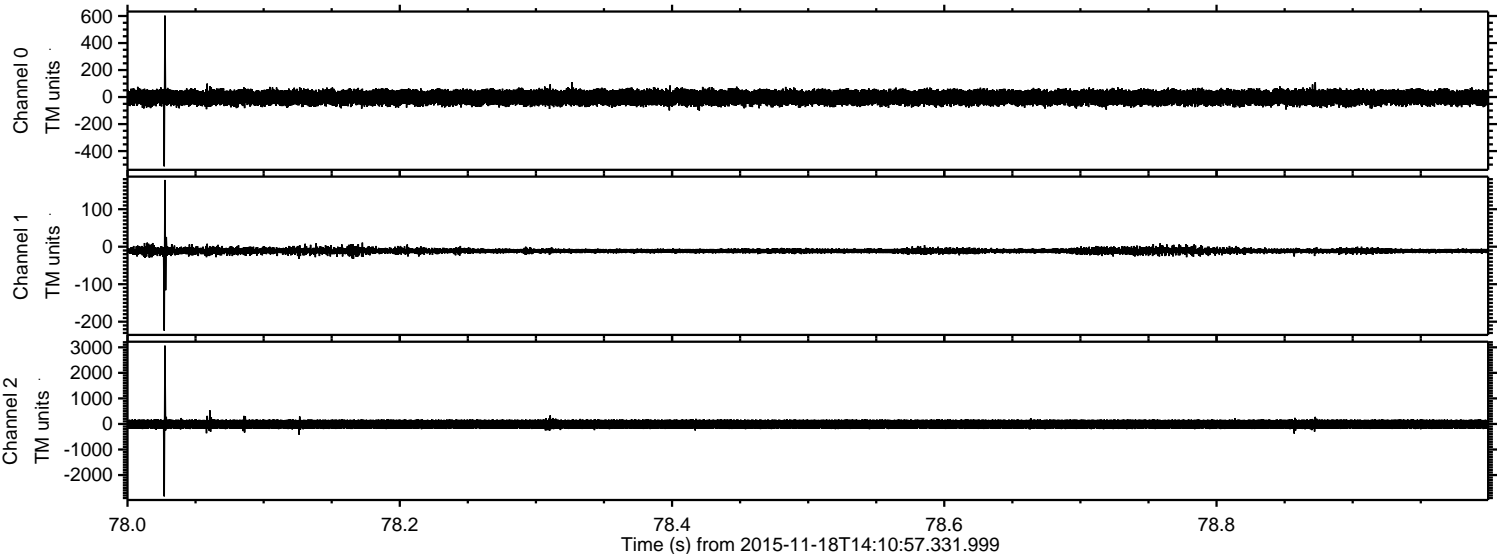



ELMAVAN 3D WAVEFORMS (Measured data sampled at 50 kHz) 51000 packets of 144 samples from 2015-11-18T14:10:57.331.999. Part 113/147

Processed Wed Nov 18 15:17:38 2015 by ELM ver.2012-10-06 from 001\_\_elm20151118\_141056\_\_dat00.bin

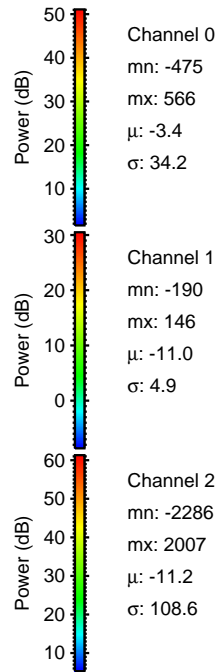
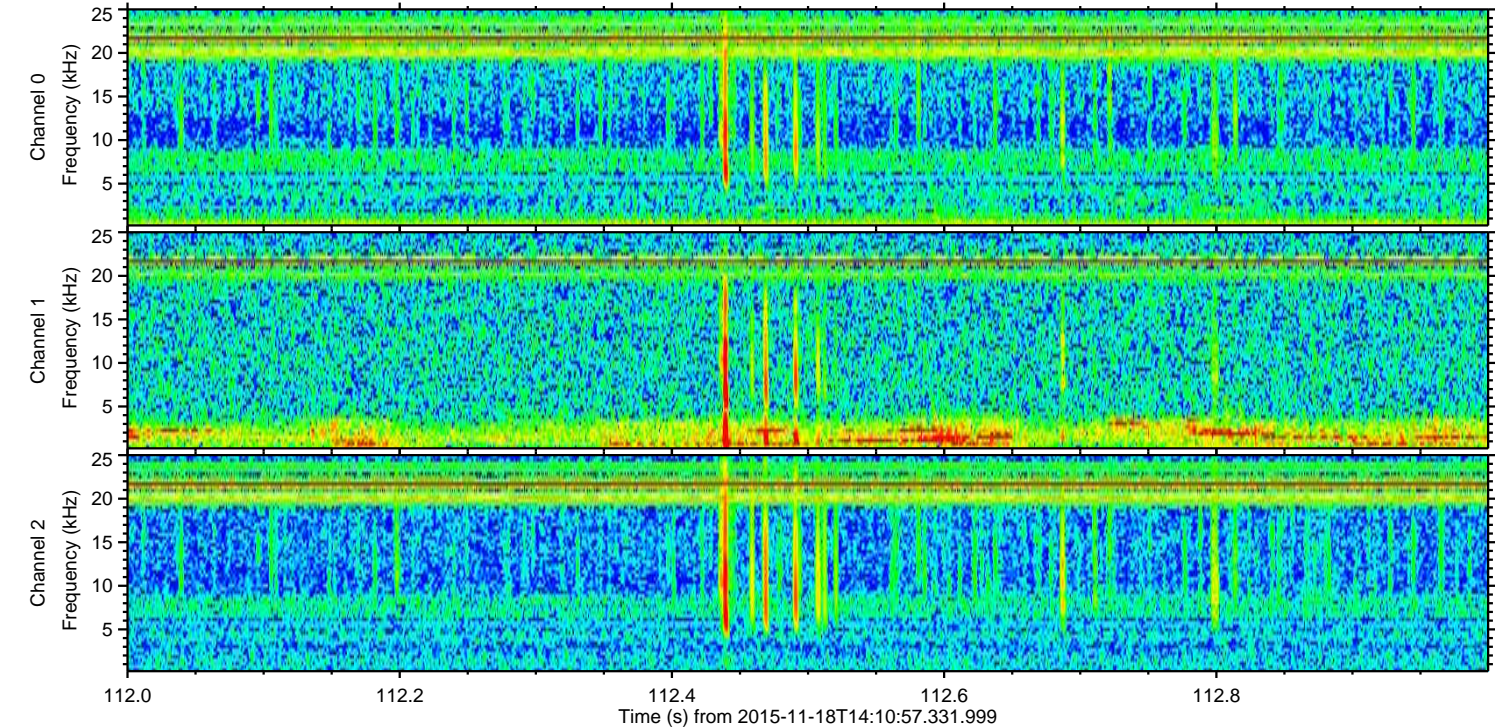
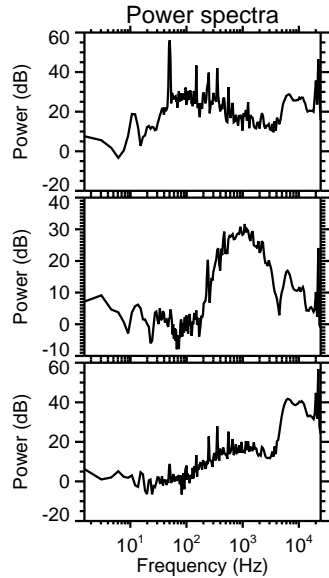
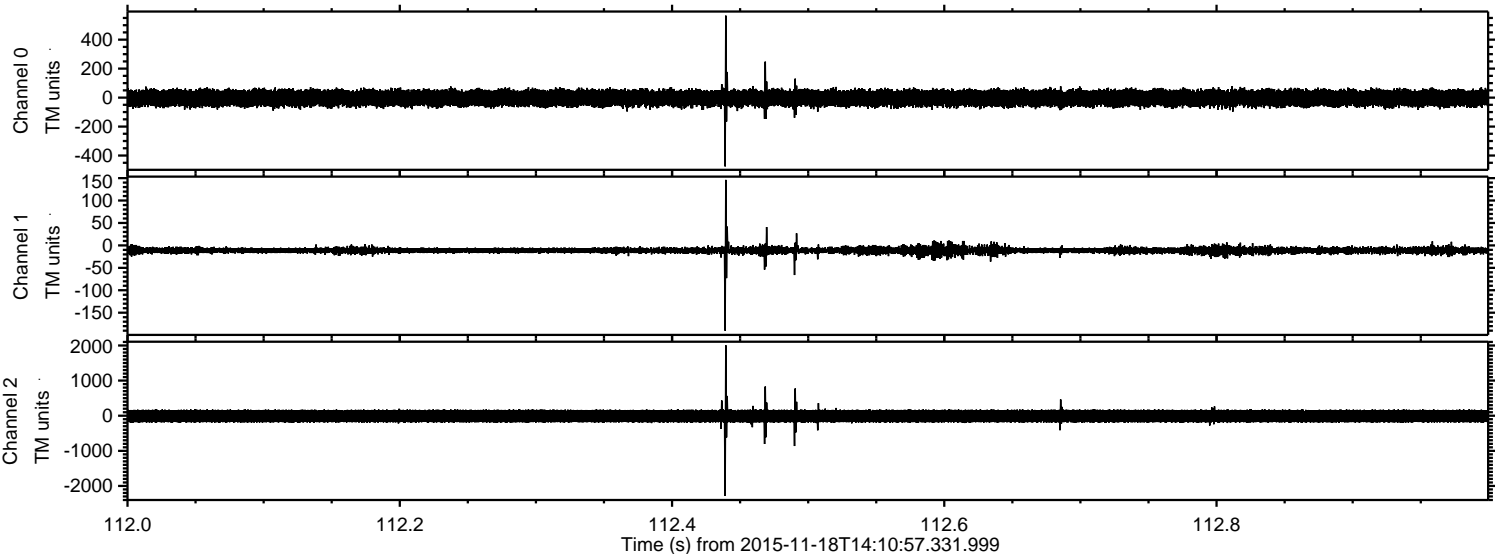



ELMAVAN 3D WAVEFORMS (Measured data sampled at 50 kHz) 51000 packets of 144 samples from 2015-11-18T14:10:57.331.999. Part 129/147

Processed Wed Nov 18 15:17:39 2015 by ELM ver.2012-10-06 from 001\_\_elm20151118\_141056\_\_dat00.bin

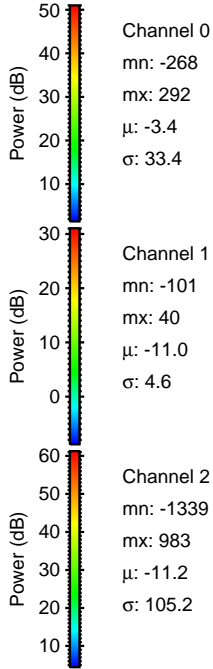
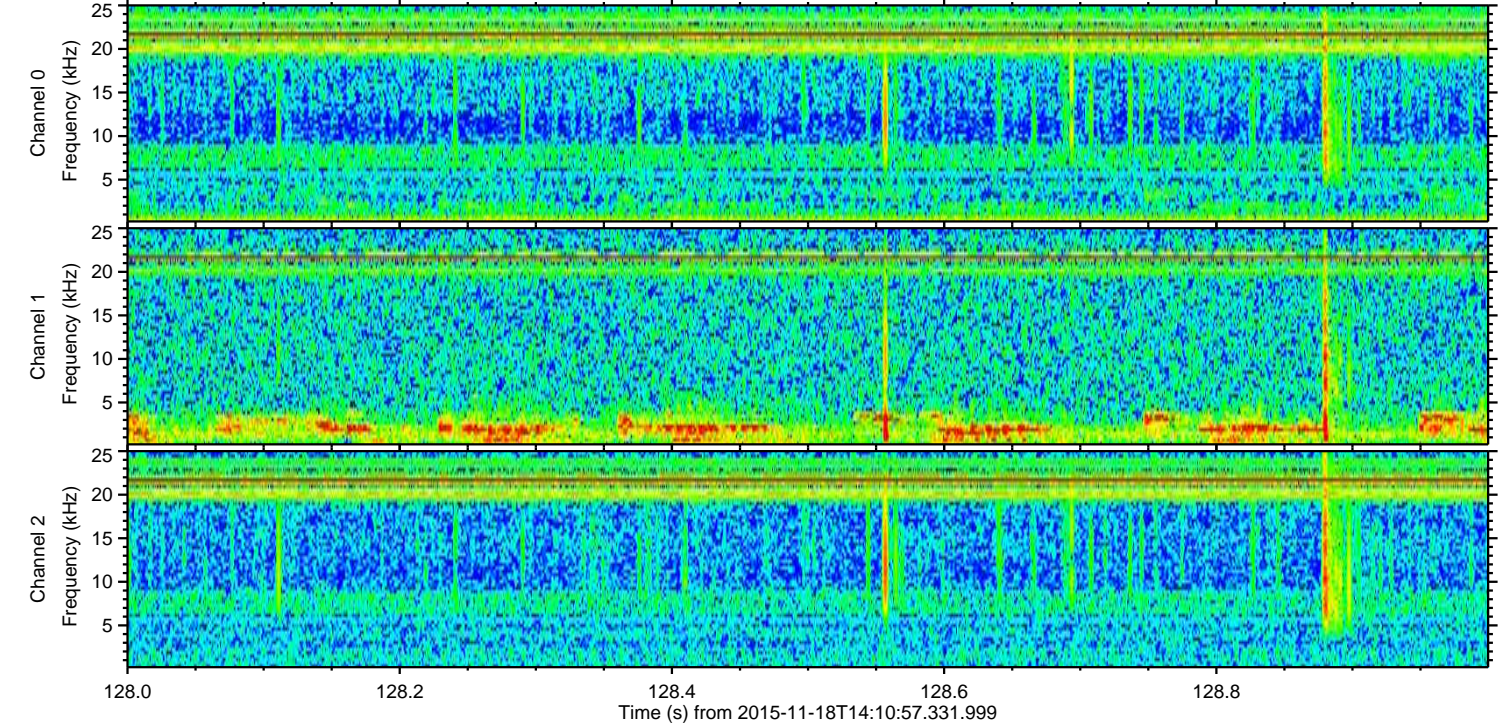
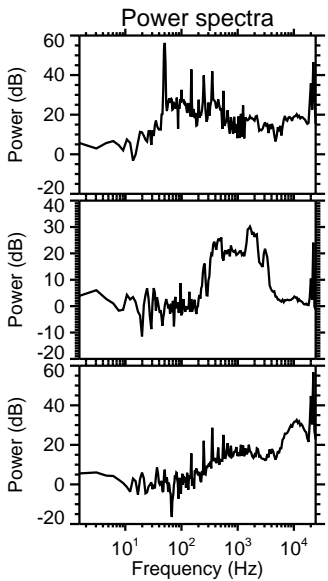
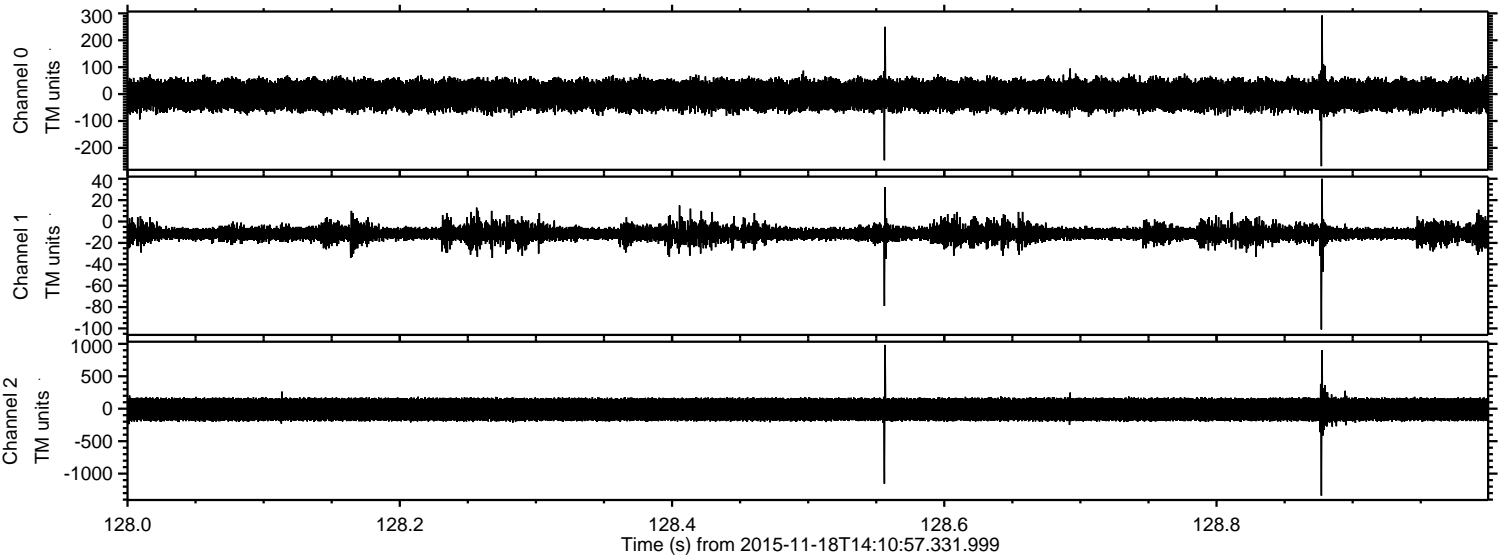



Processed Wed Nov 18 15:17:40 2015 by ELM ver.2012-10-06 from 001\_\_elm20151118\_141056\_\_dat00.bin

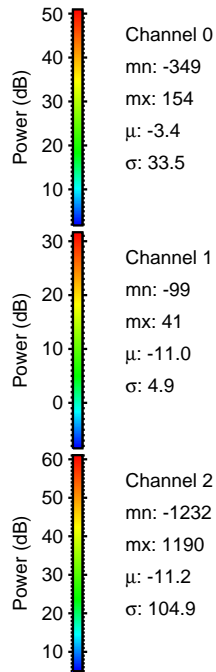
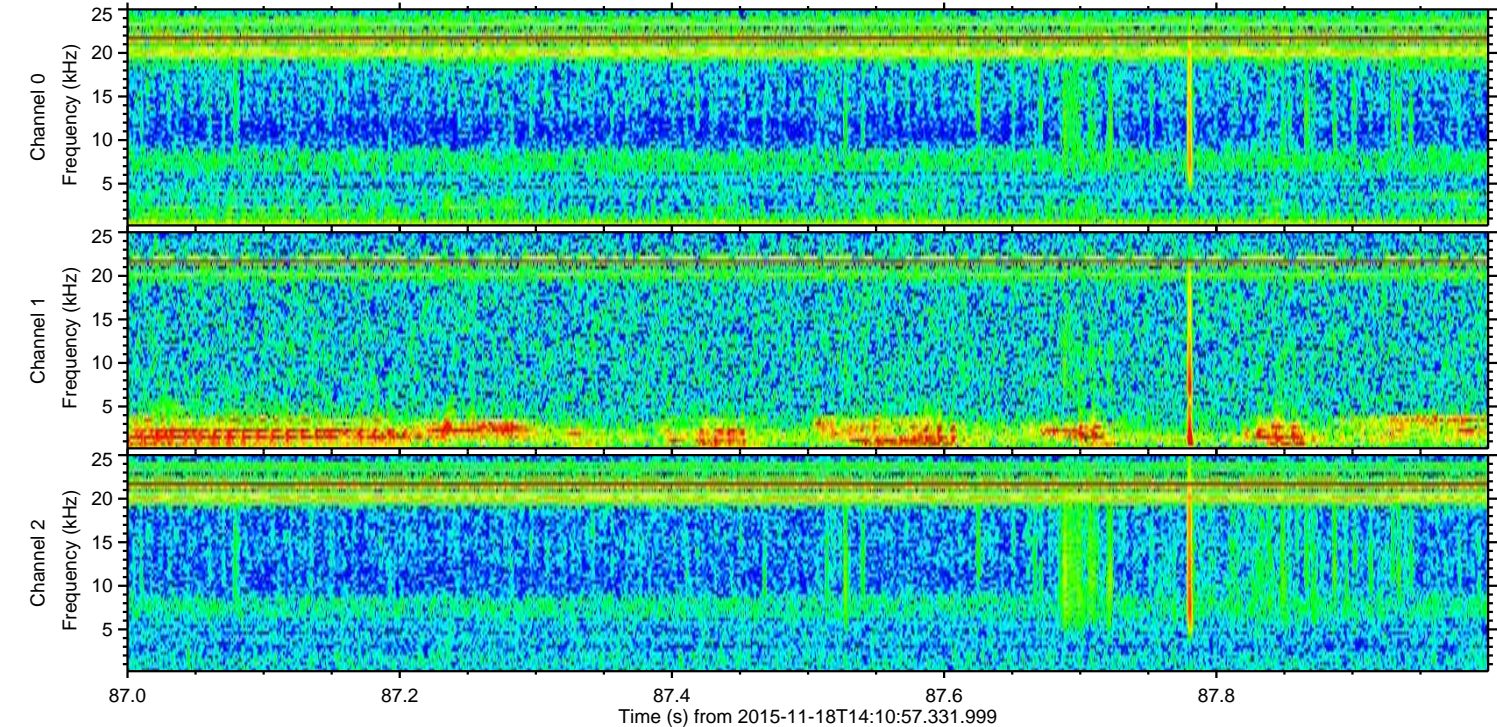
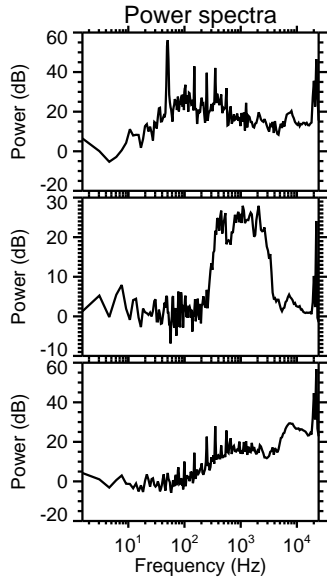
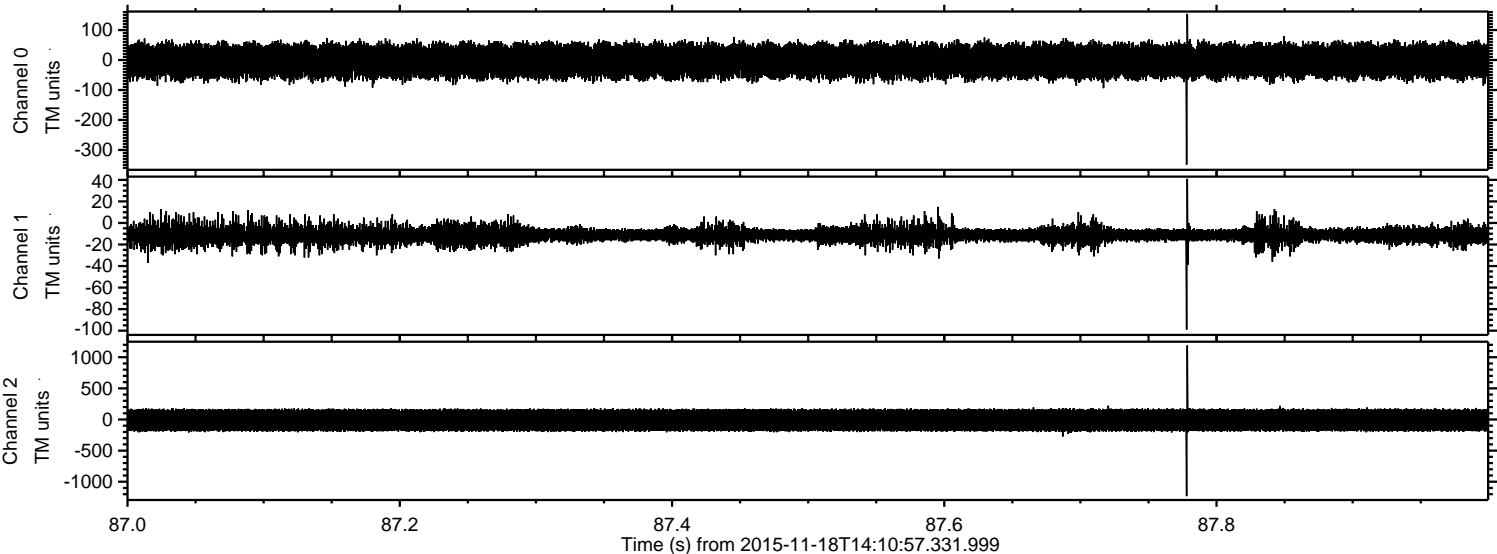



Processed Wed Nov 18 15:17:41 2015 by ELM ver.2012-10-06 from 001\_\_elm20151118\_141056\_\_dat00.bin

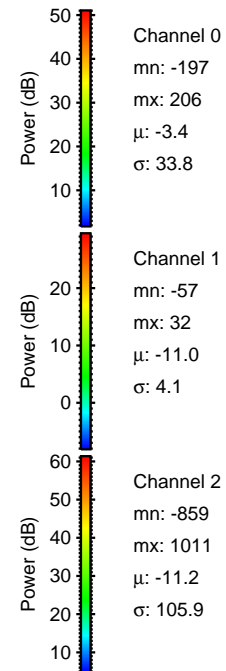
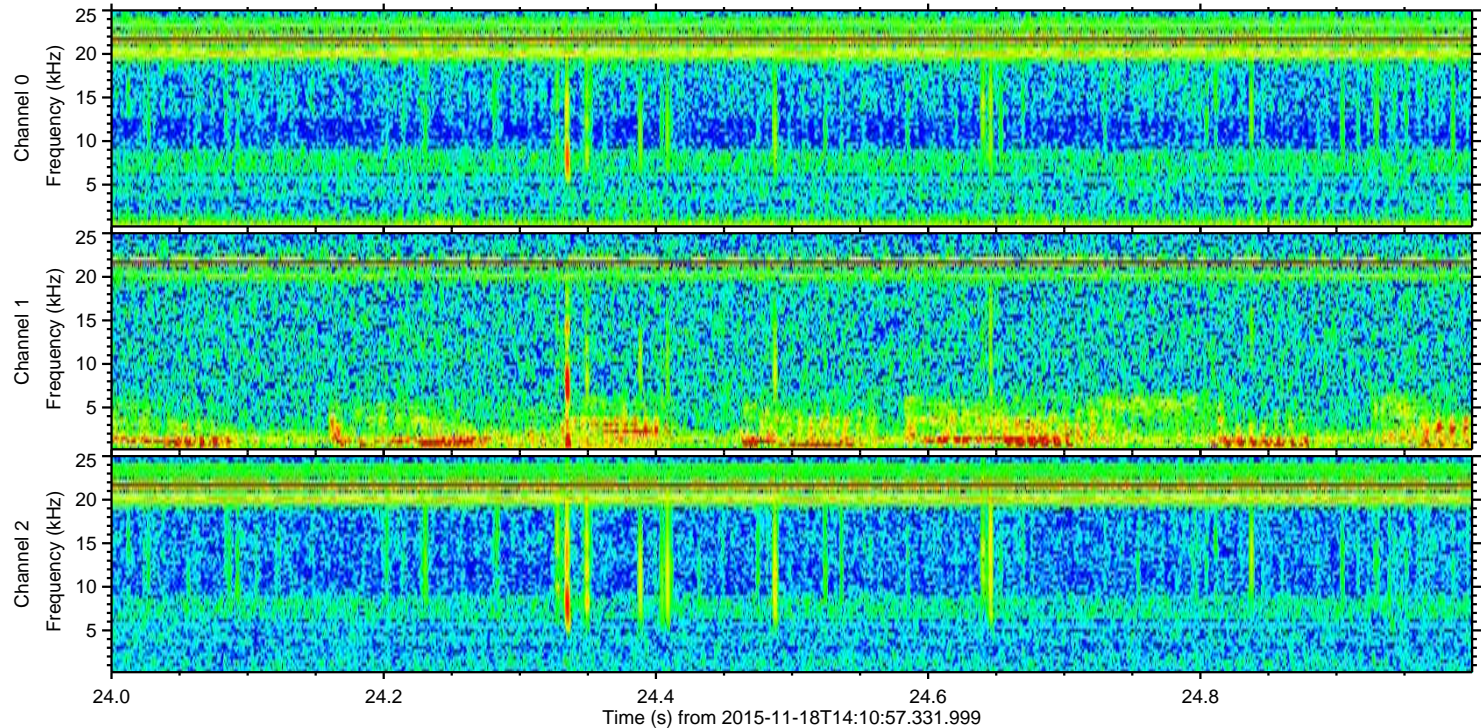
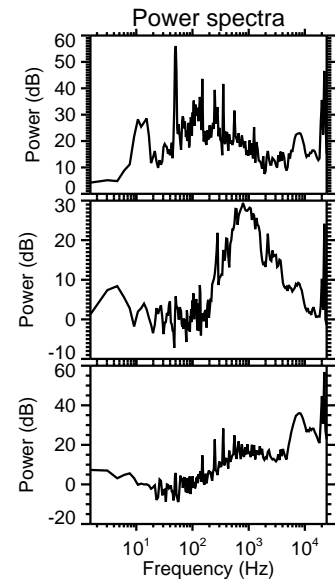
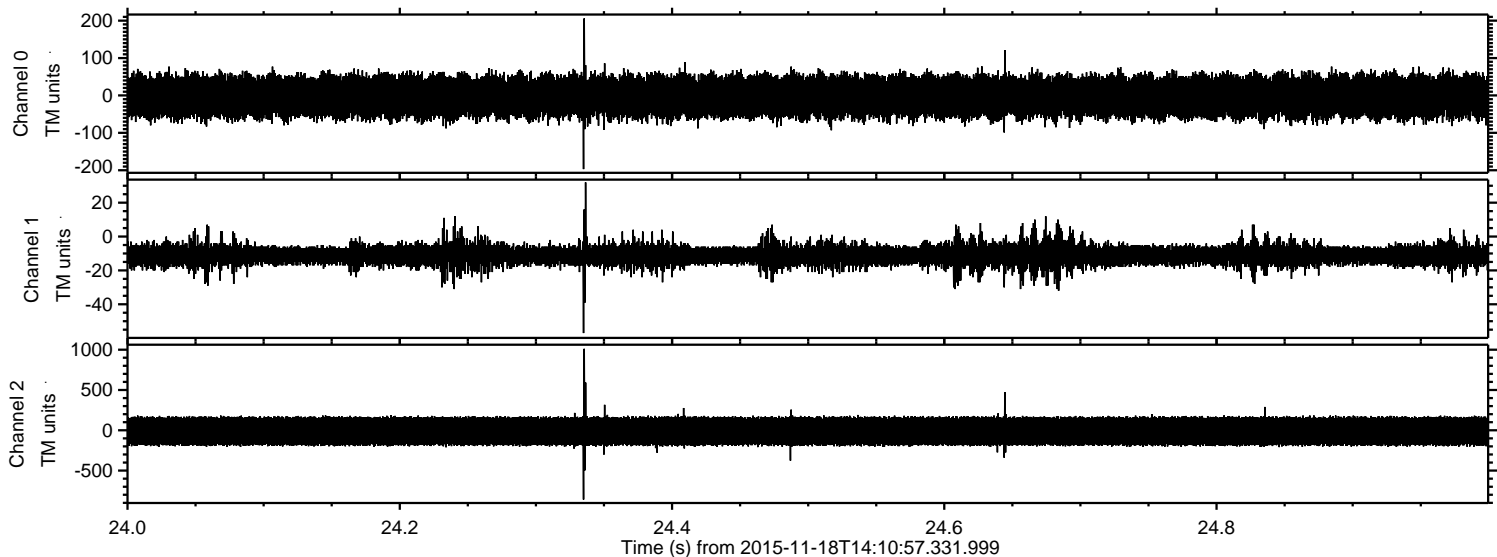



ELMAVAN 3D WAVEFORMS (Measured data sampled at 50 kHz) 51000 packets of 144 samples from 2015-11-18T14:10:57.331.999. Part 145/147

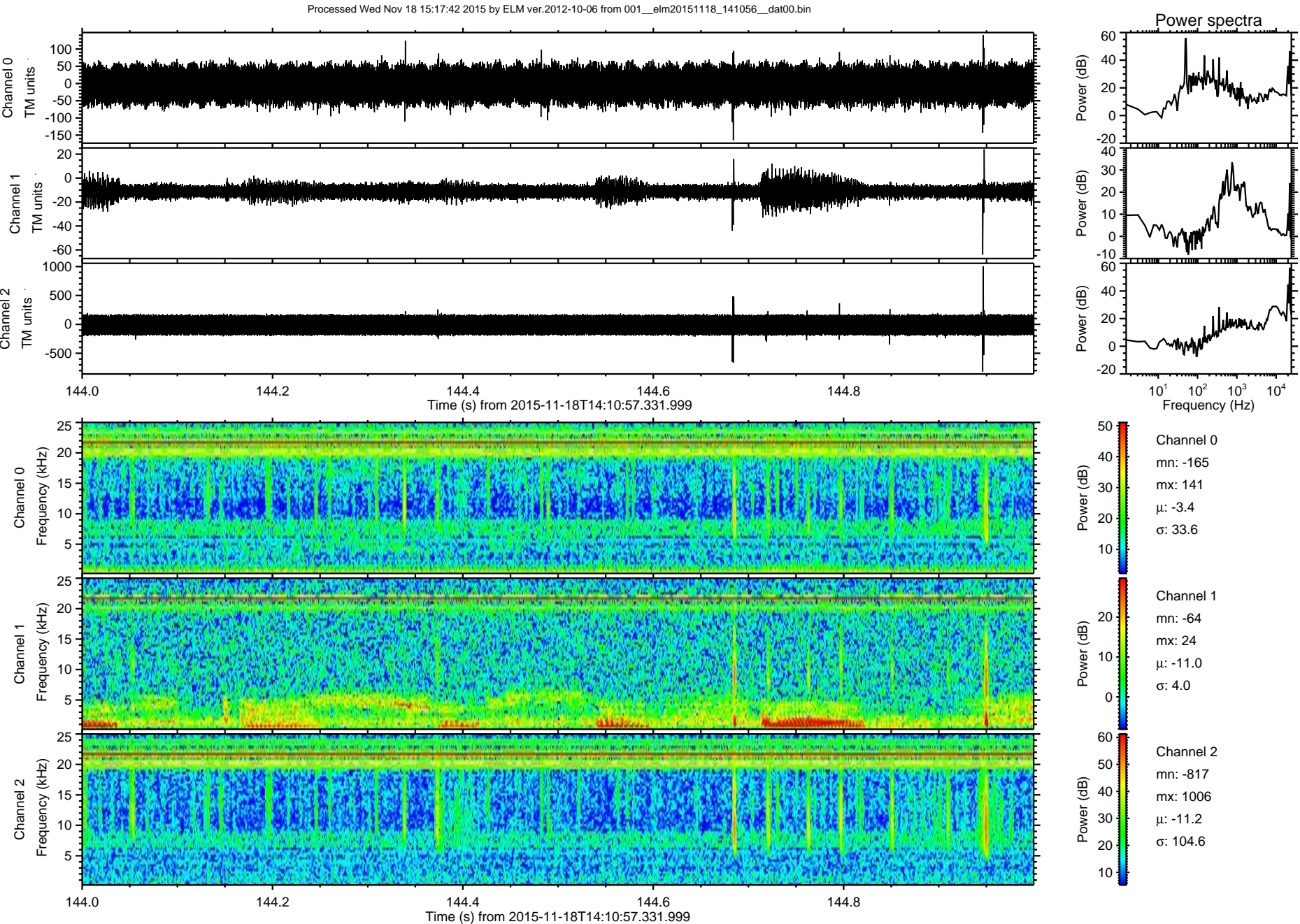



Processed Wed Nov 18 15:17:43 2015 by ELM ver.2012-10-06 from 001\_\_elm20151118\_141056\_\_dat00.bin

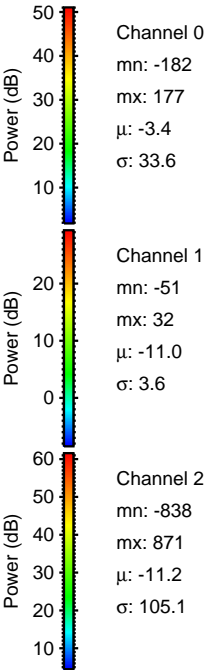
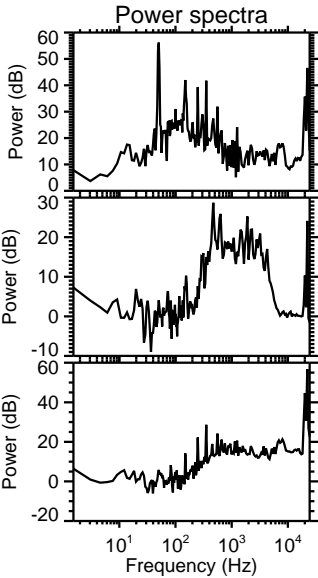
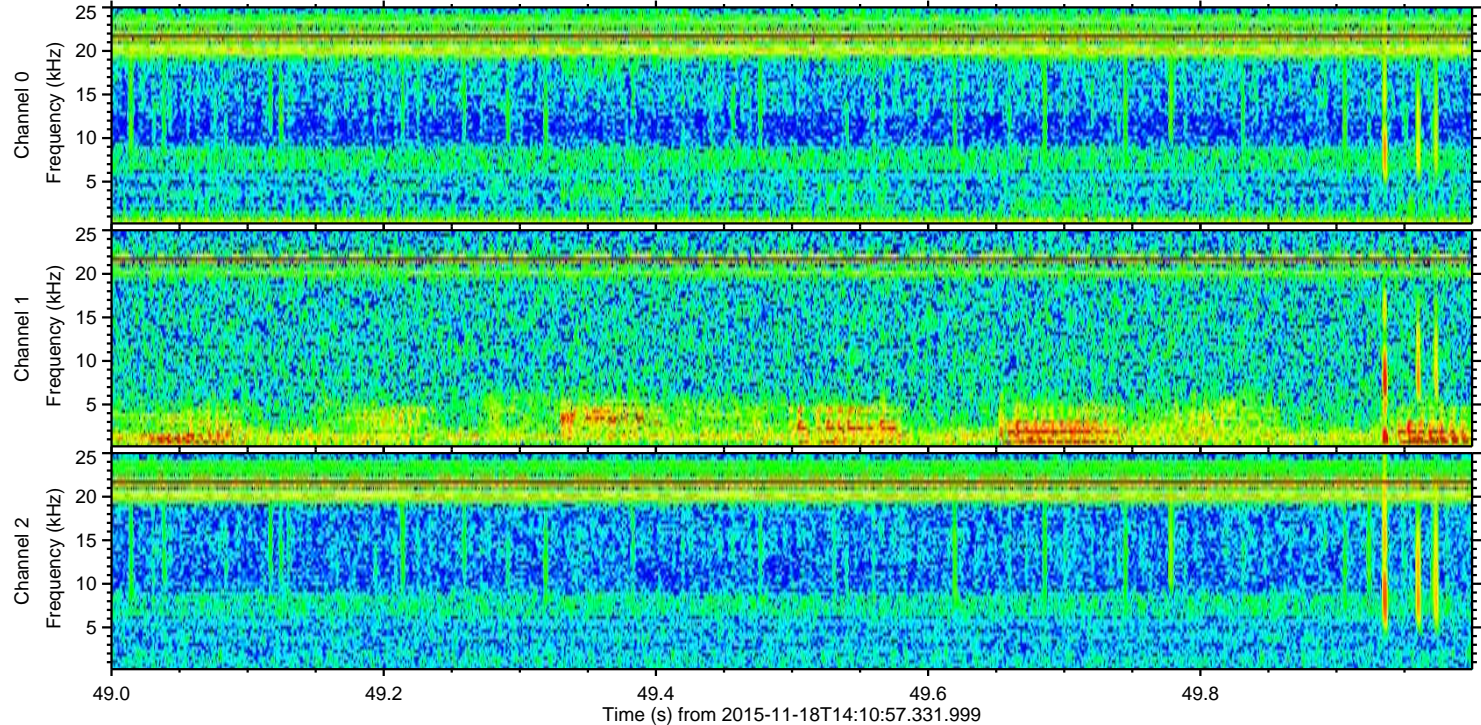
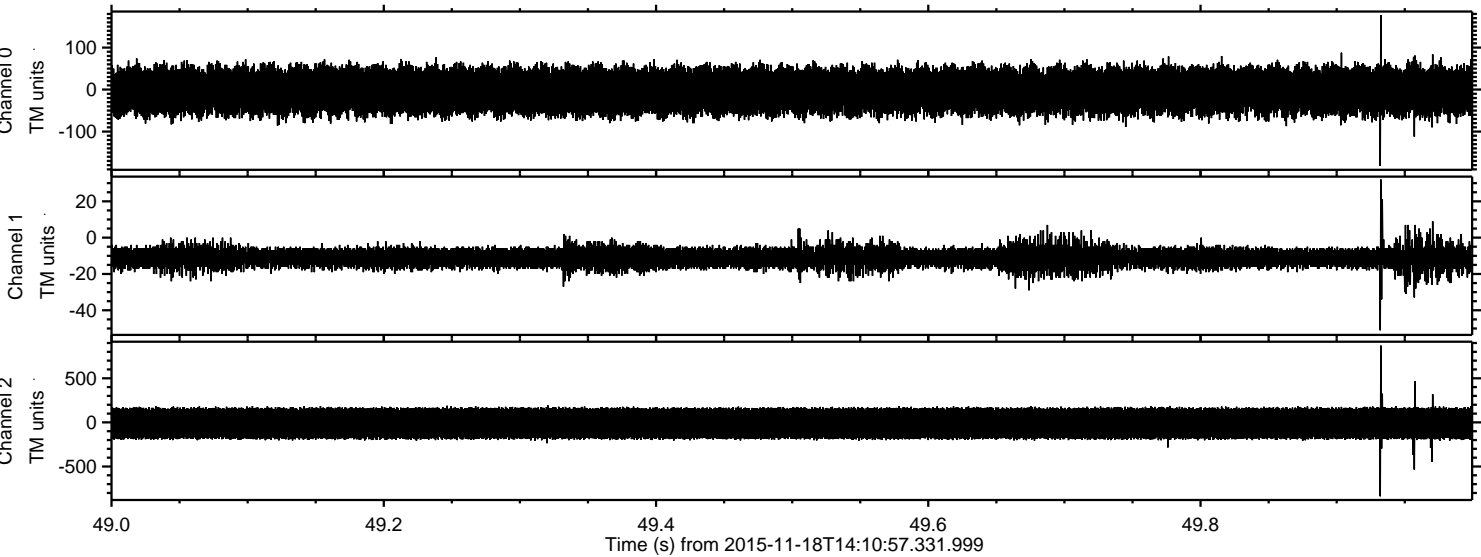



Processed Wed Nov 18 15:17:44 2015 by ELM ver.2012-10-06 from 001\_\_elm20151118\_141056\_\_dat00.bin

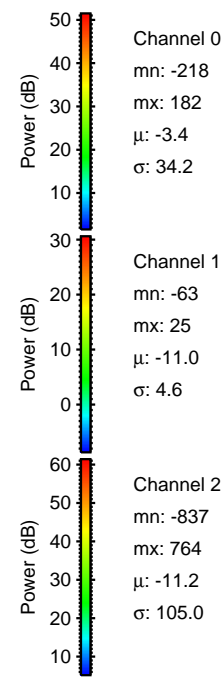
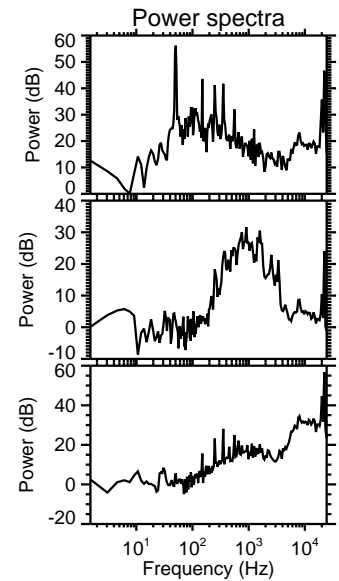
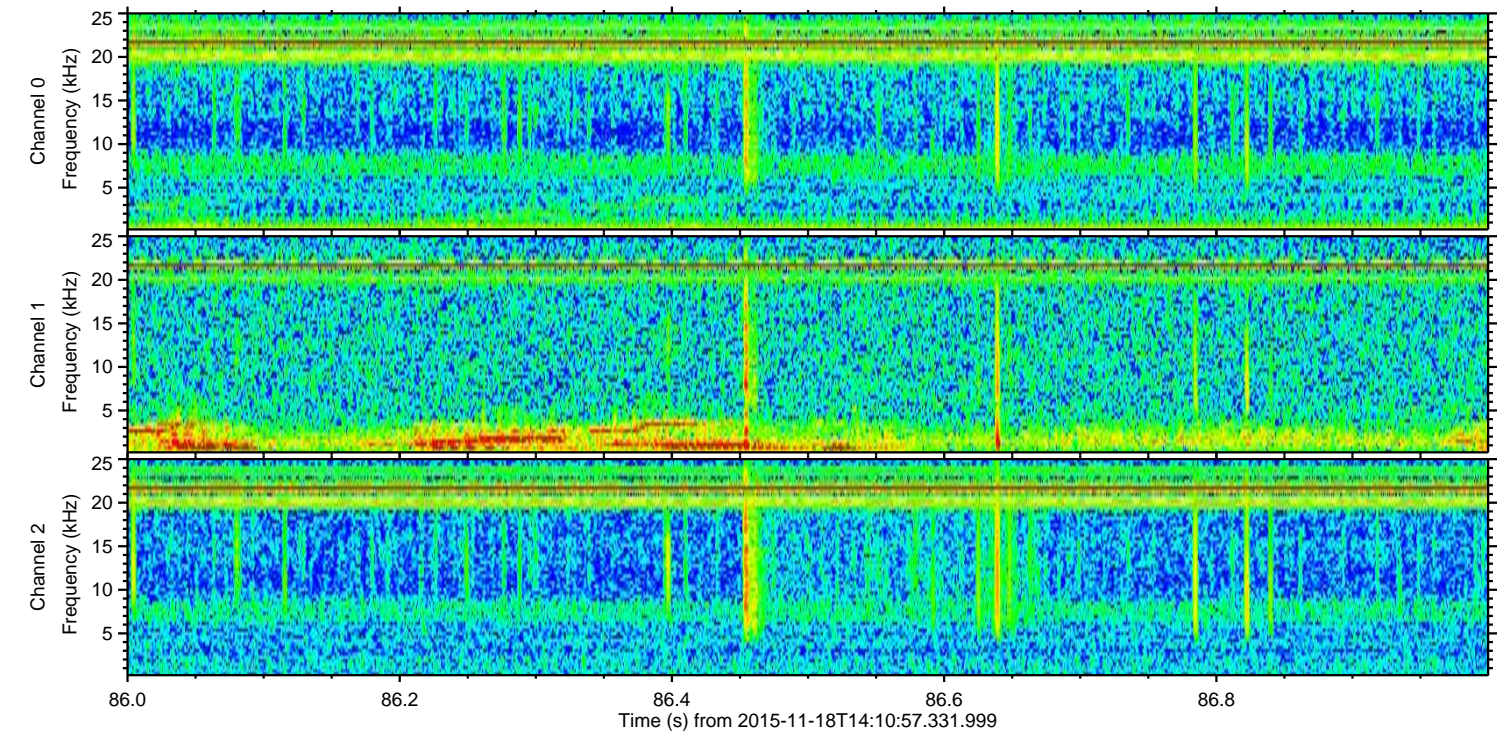
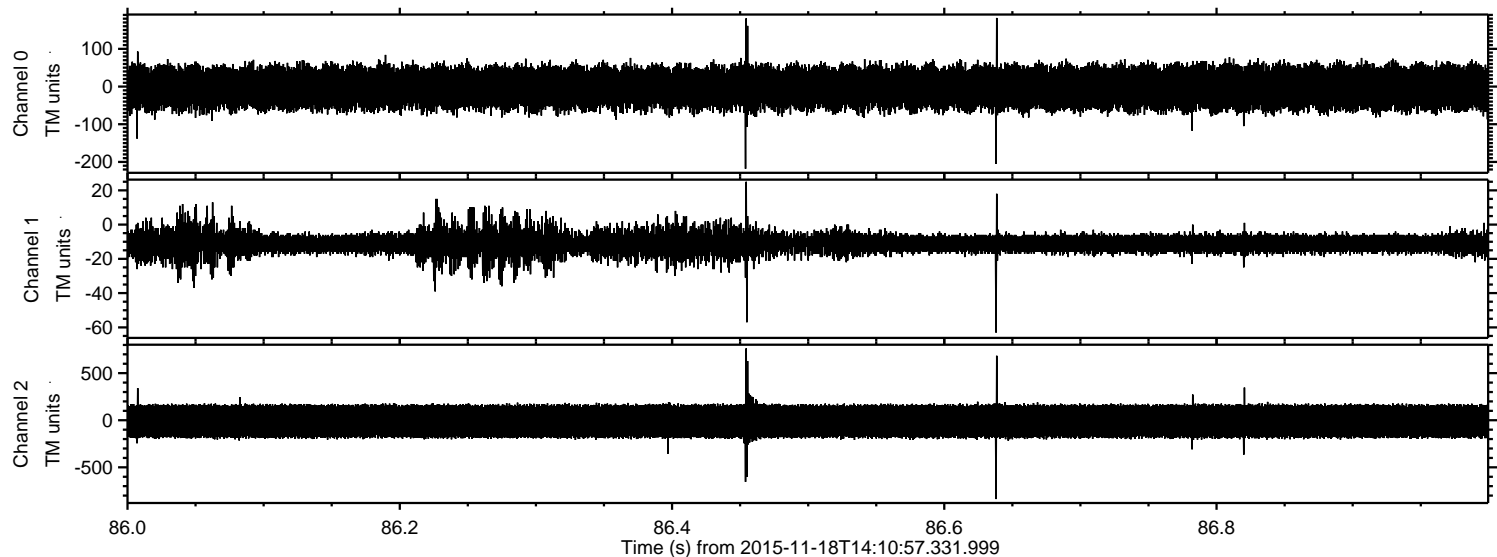

Channel 0  
mn: -218  
mx: 182  
 $\mu$ : -3.4  
 $\sigma$ : 34.2

Channel 1  
mn: -63  
mx: 25  
 $\mu$ : -11.0  
 $\sigma$ : 4.6

Channel 2  
mn: -837  
mx: 764  
 $\mu$ : -11.2  
 $\sigma$ : 105.0



Processed Wed Nov 18 15:17:45 2015 by ELM ver.2012-10-06 from 001\_\_elm20151118\_141056\_\_dat00.bin

