

ELMAVAN 3D WAVEFORMS (Measured data sampled at 50 kHz) 51000 packets of 144 samples from 2015-11-18T06:35:38.518.999.

Processed Wed Nov 18 07:42:14 2015 by ELM ver.2012-10-06 from 001__elm20151118_063537__dat00.bin

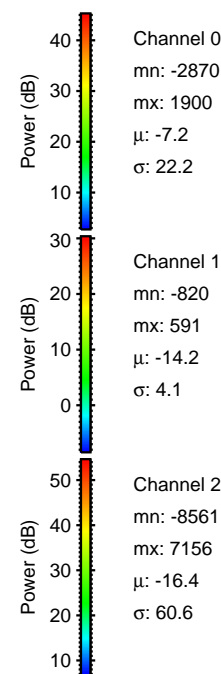
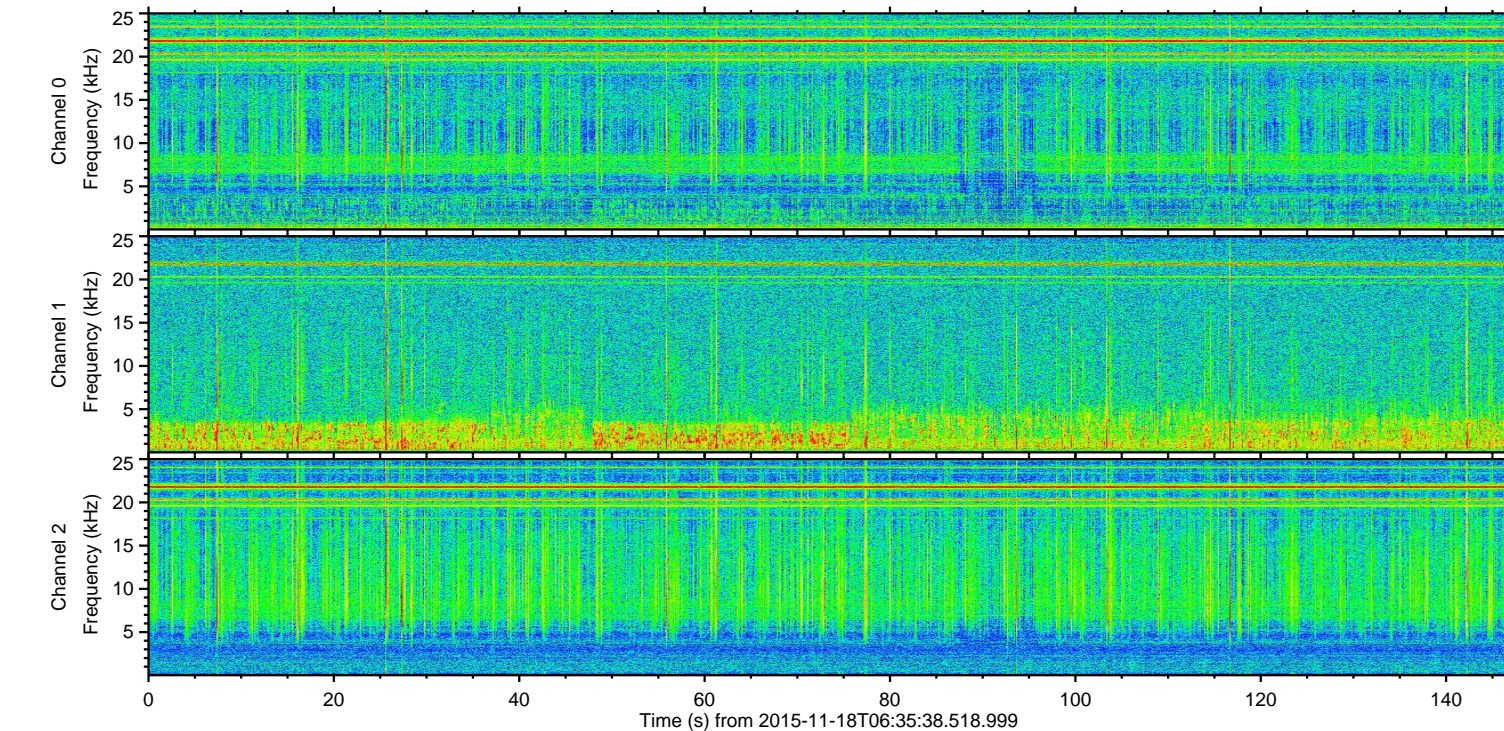
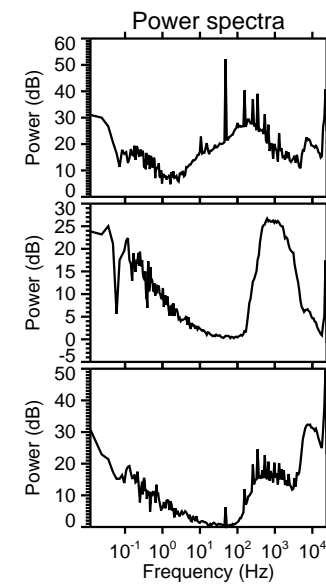
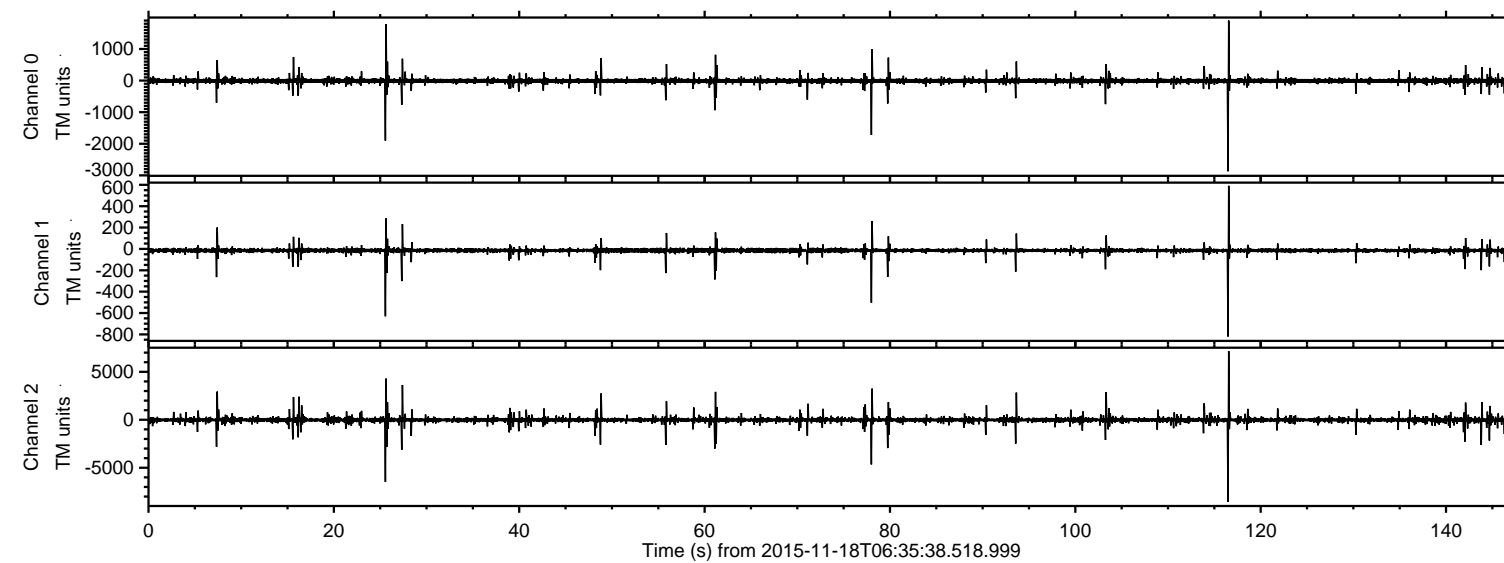

ELMAVAN 3D WAVEFORMS (Measured data sampled at 50 kHz) 51000 packets of 144 samples from 2015-11-18T06:35:38.518.999. Part 117/147

Processed Wed Nov 18 07:42:29 2015 by ELM ver.2012-10-06 from 001__elm20151118_063537__dat00.bin

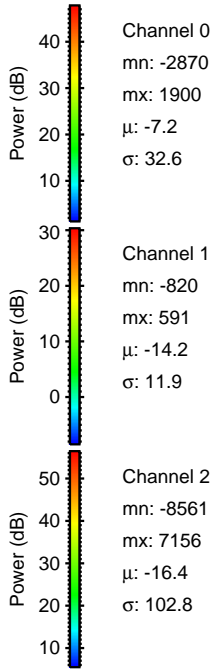
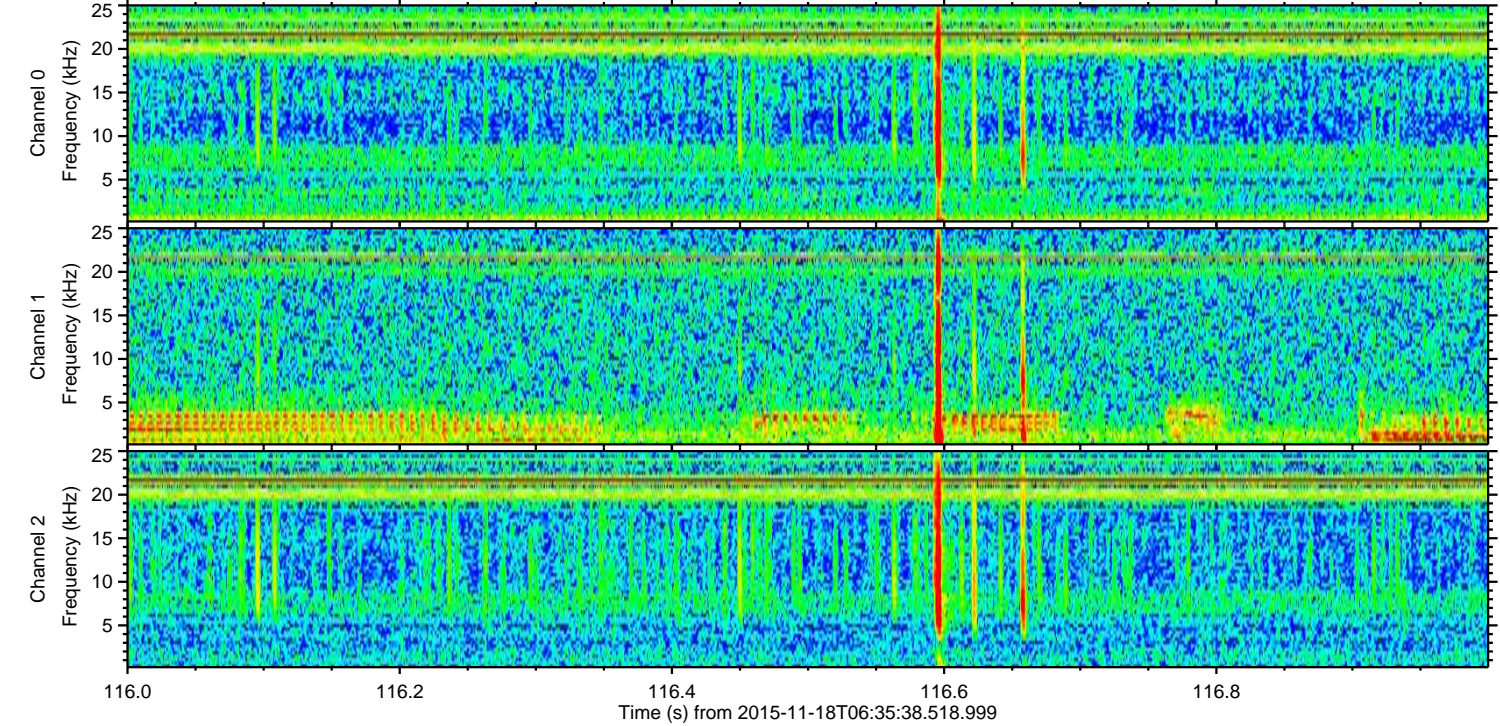
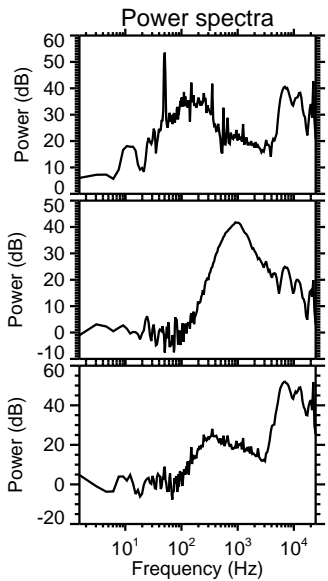
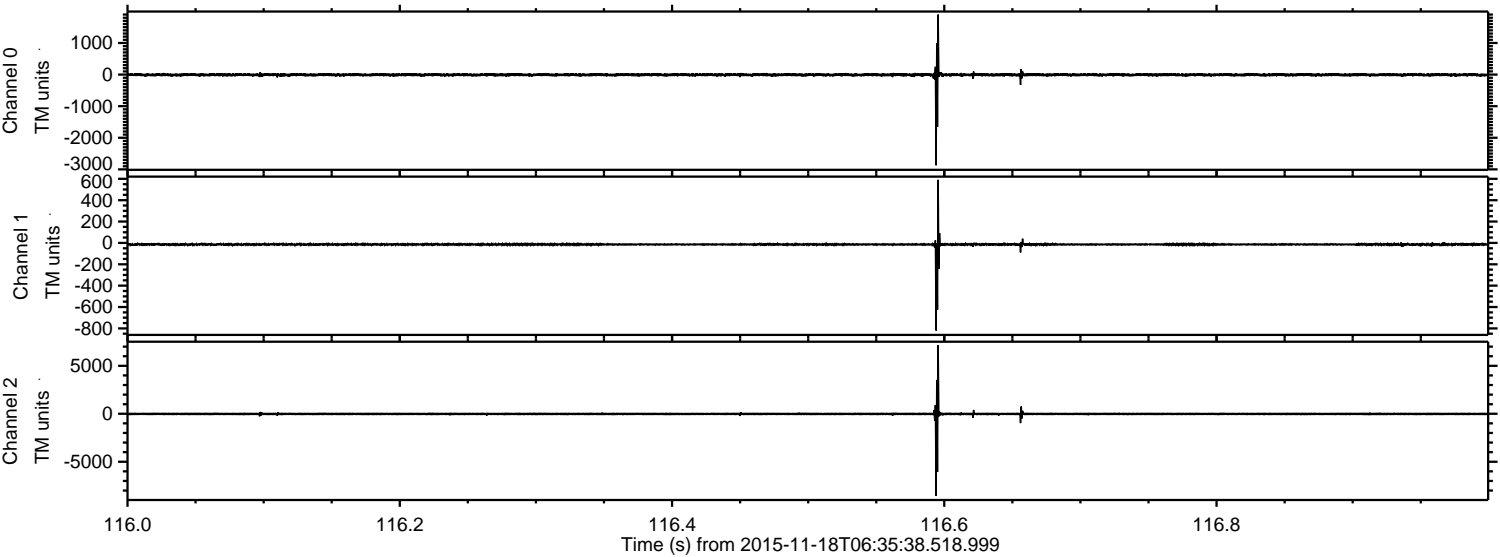

Processed Wed Nov 18 07:42:31 2015 by ELM ver.2012-10-06 from 001__elm20151118_063537__dat00.bin

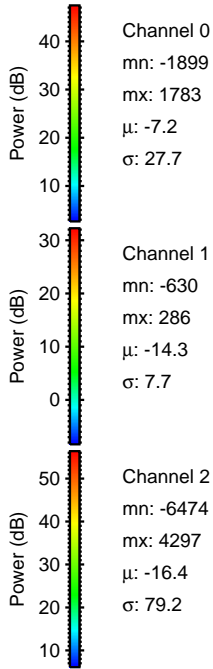
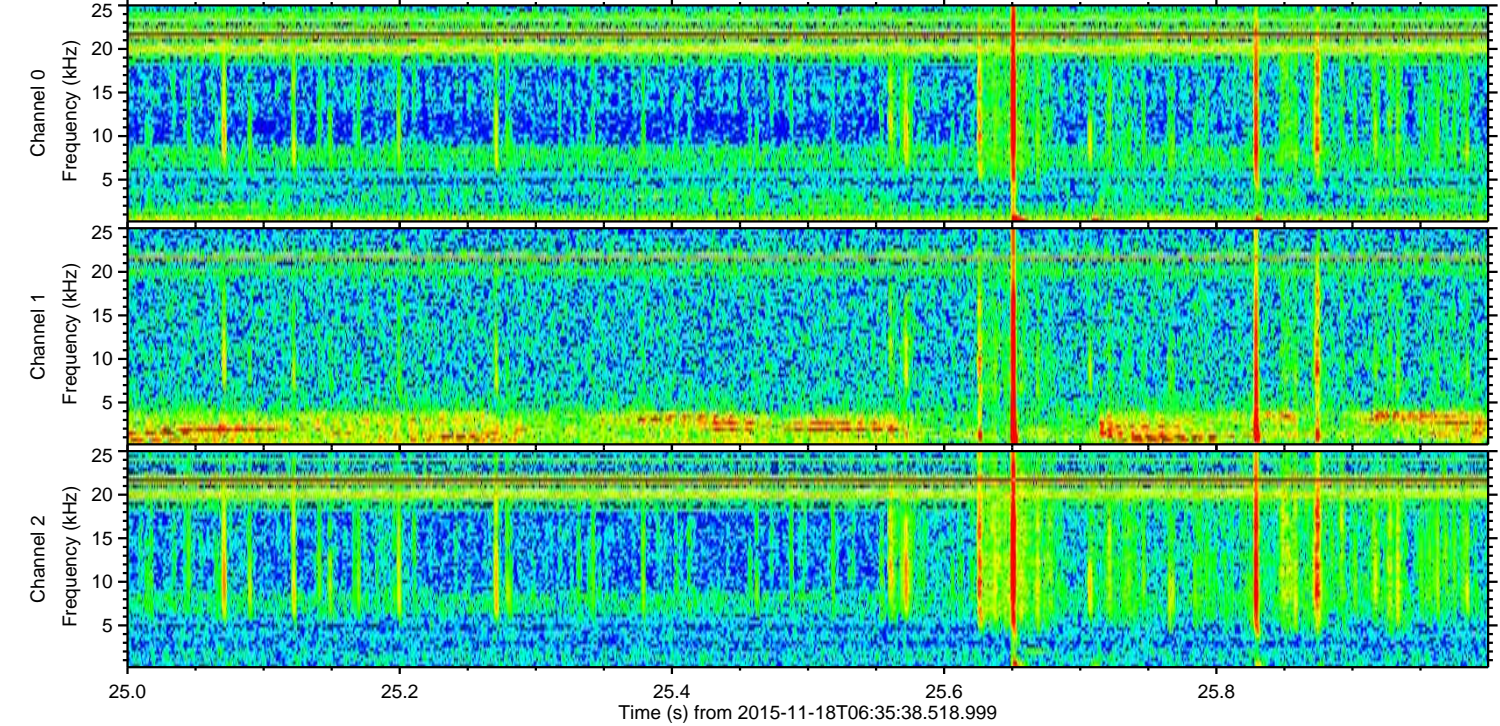
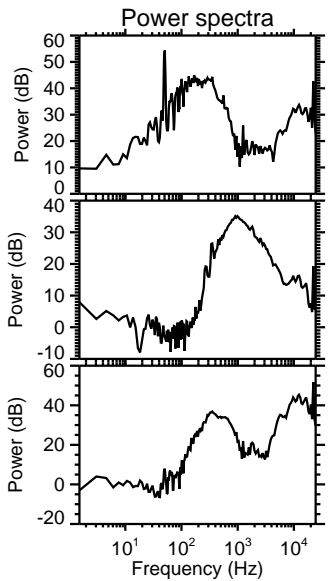
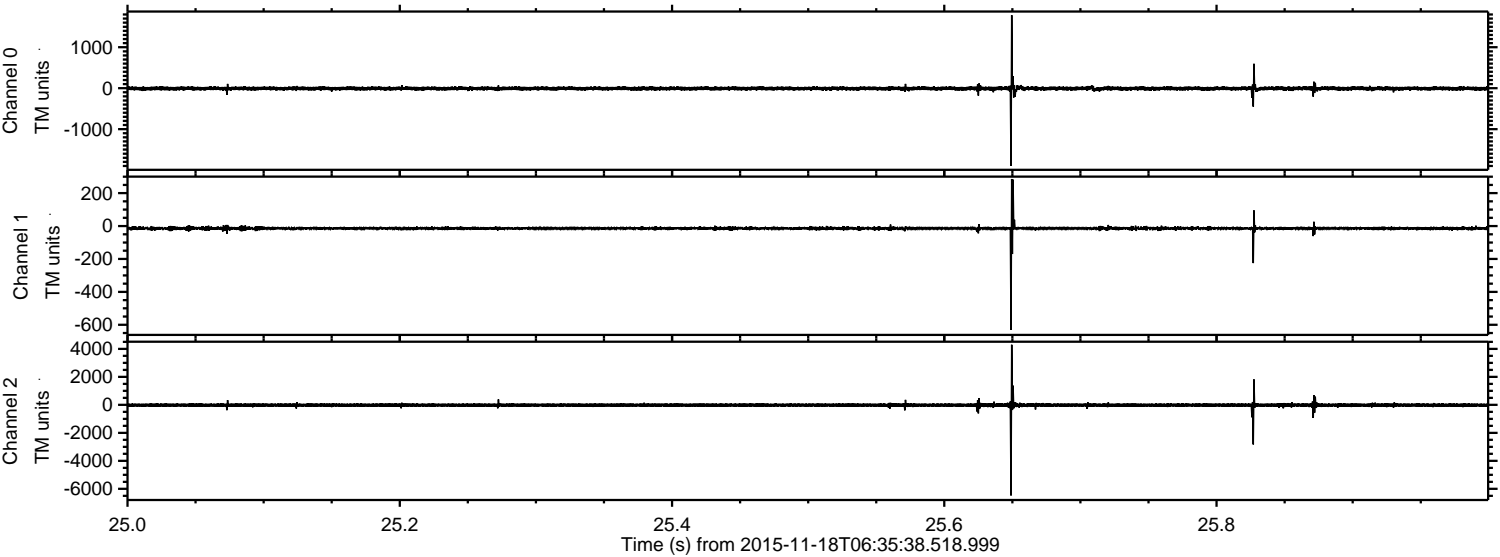

Processed Wed Nov 18 07:42:32 2015 by ELM ver.2012-10-06 from 001__elm20151118_063537__dat00.bin

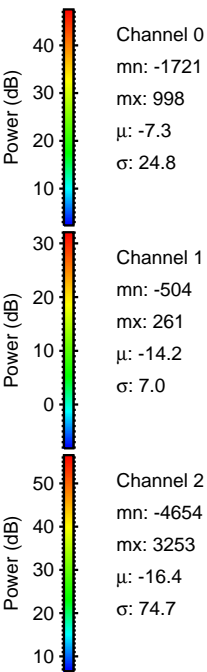
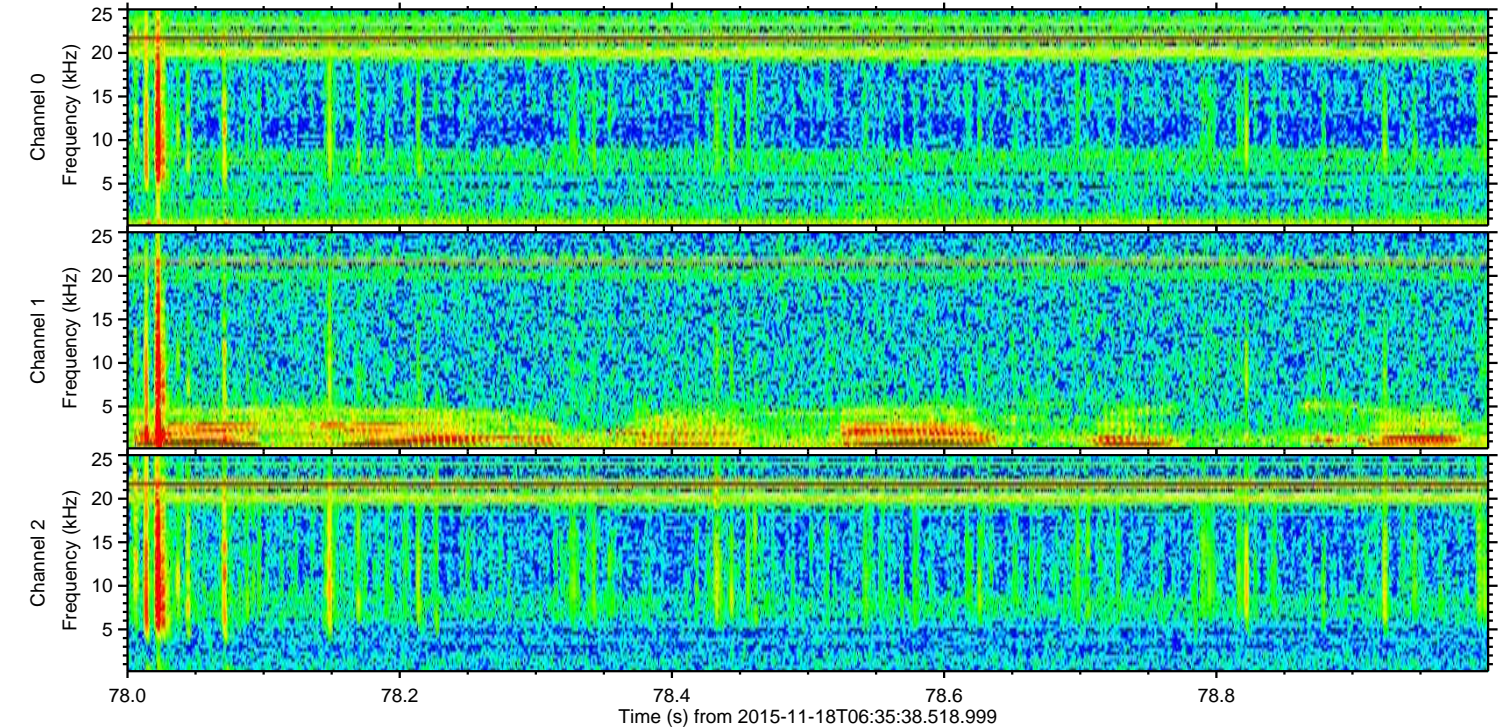
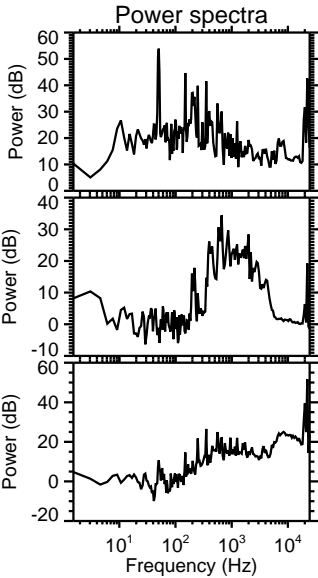
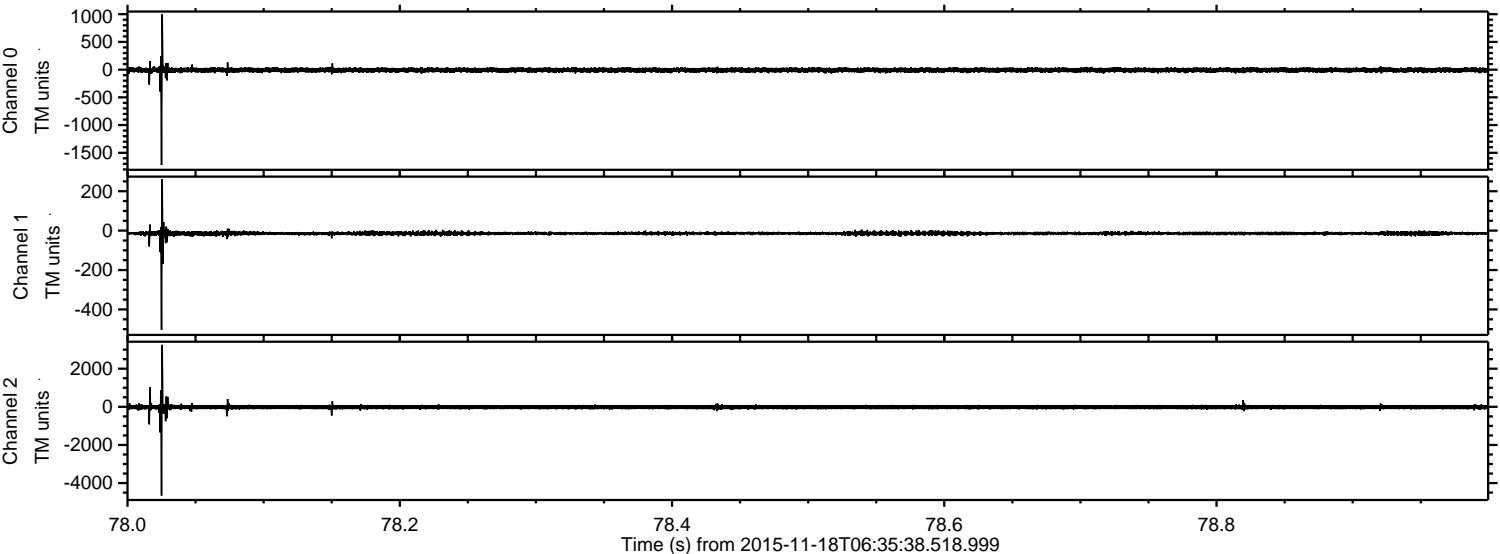

Processed Wed Nov 18 07:42:33 2015 by ELM ver.2012-10-06 from 001__elm20151118_063537__dat00.bin

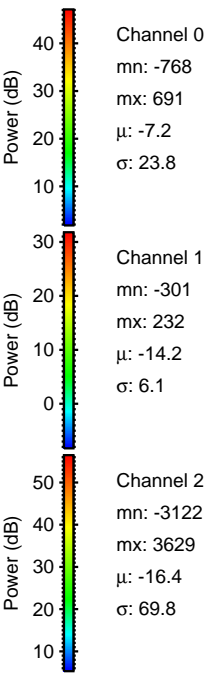
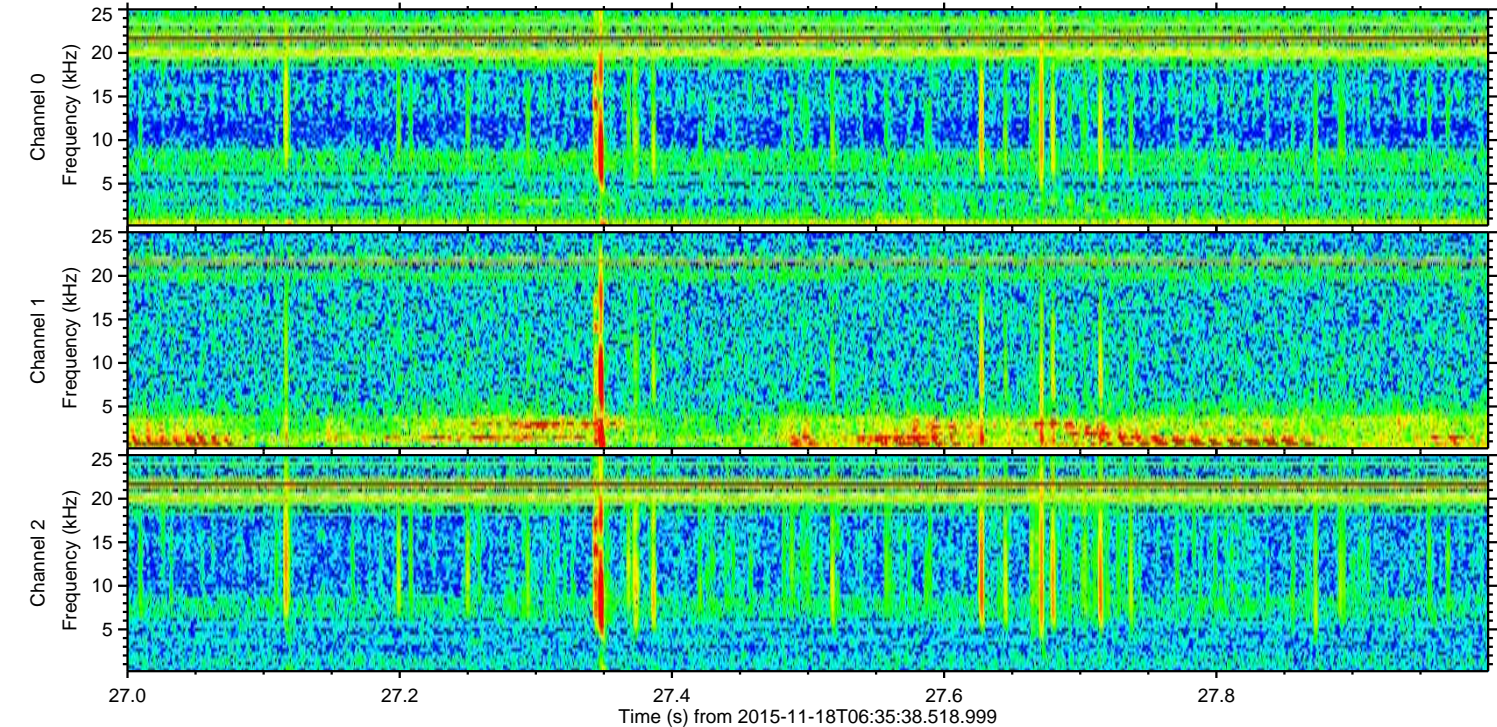
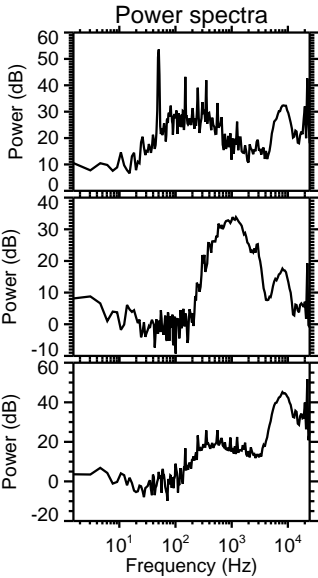
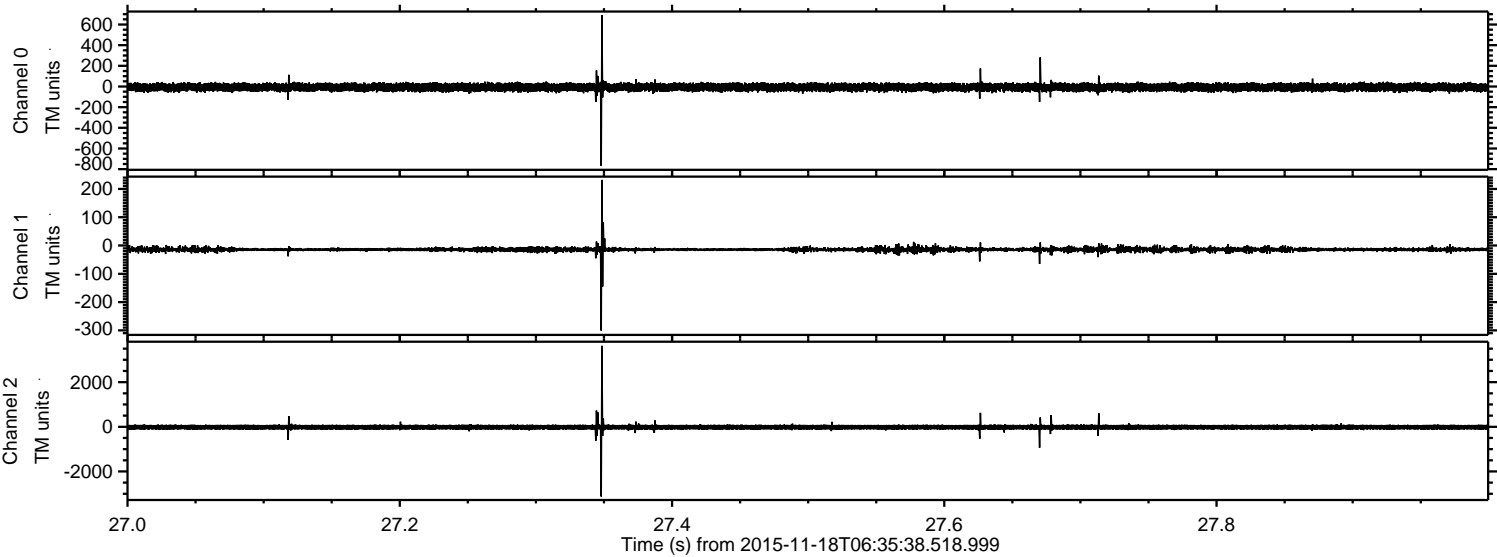

Processed Wed Nov 18 07:42:34 2015 by ELM ver.2012-10-06 from 001__elm20151118_063537__dat00.bin

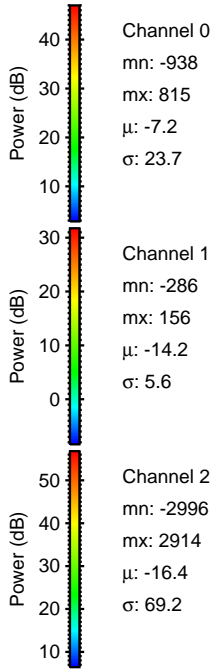
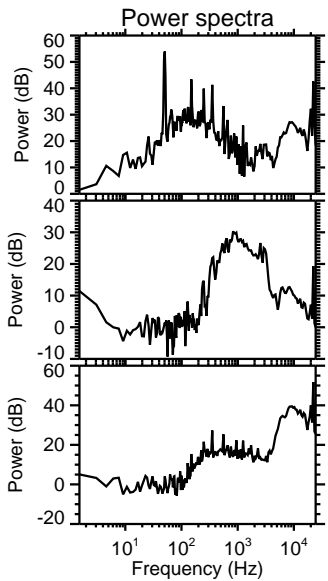
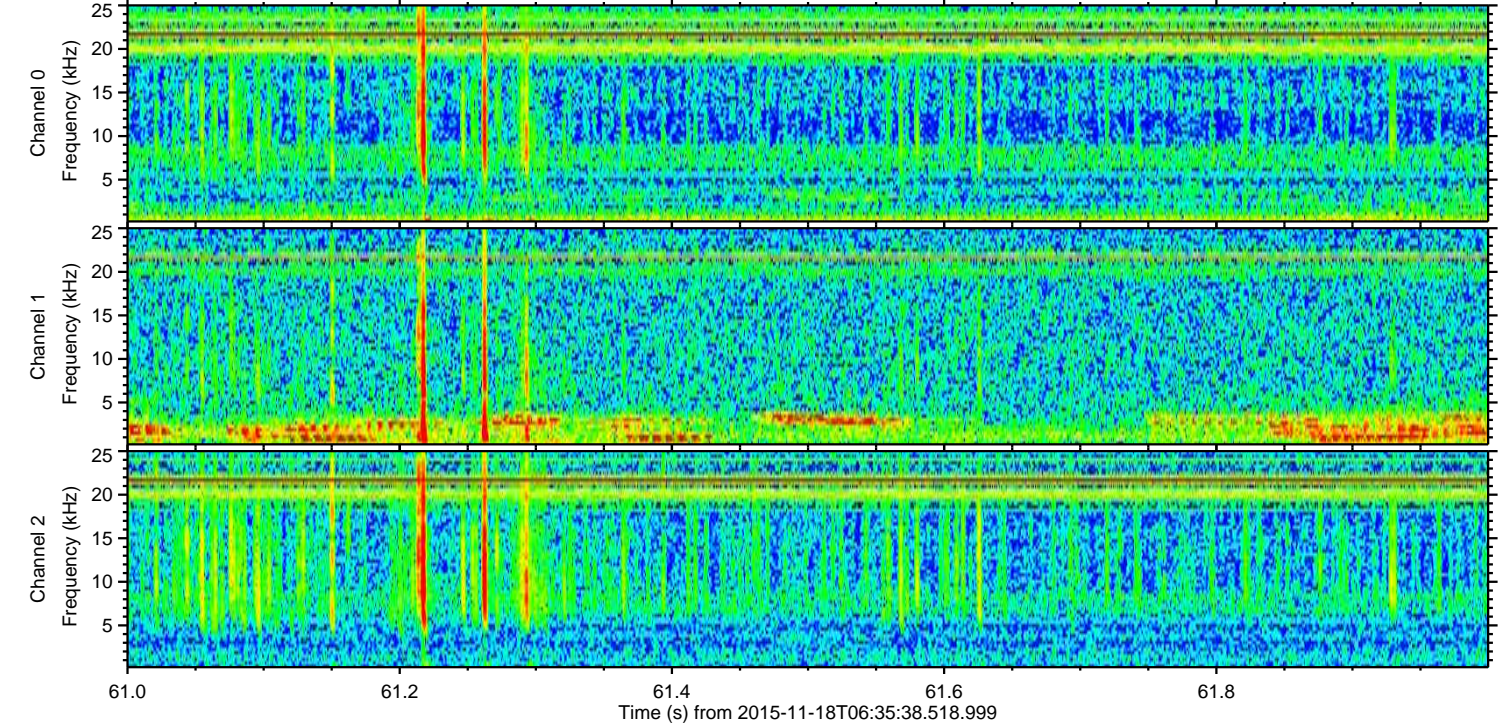
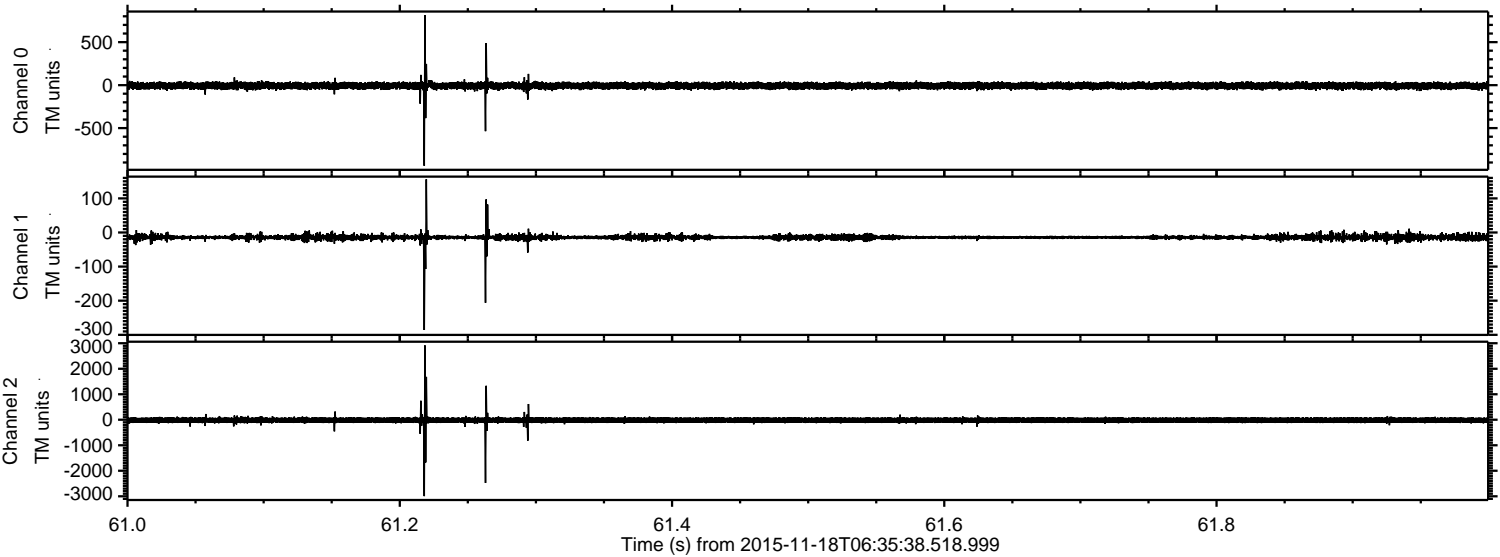

Processed Wed Nov 18 07:42:35 2015 by ELM ver.2012-10-06 from 001__elm20151118_063537__dat00.bin

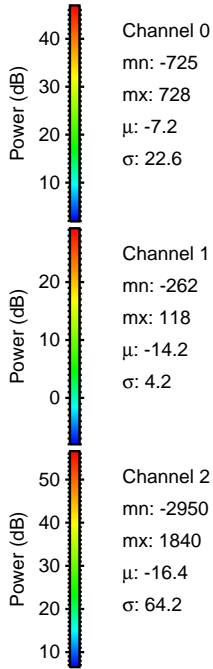
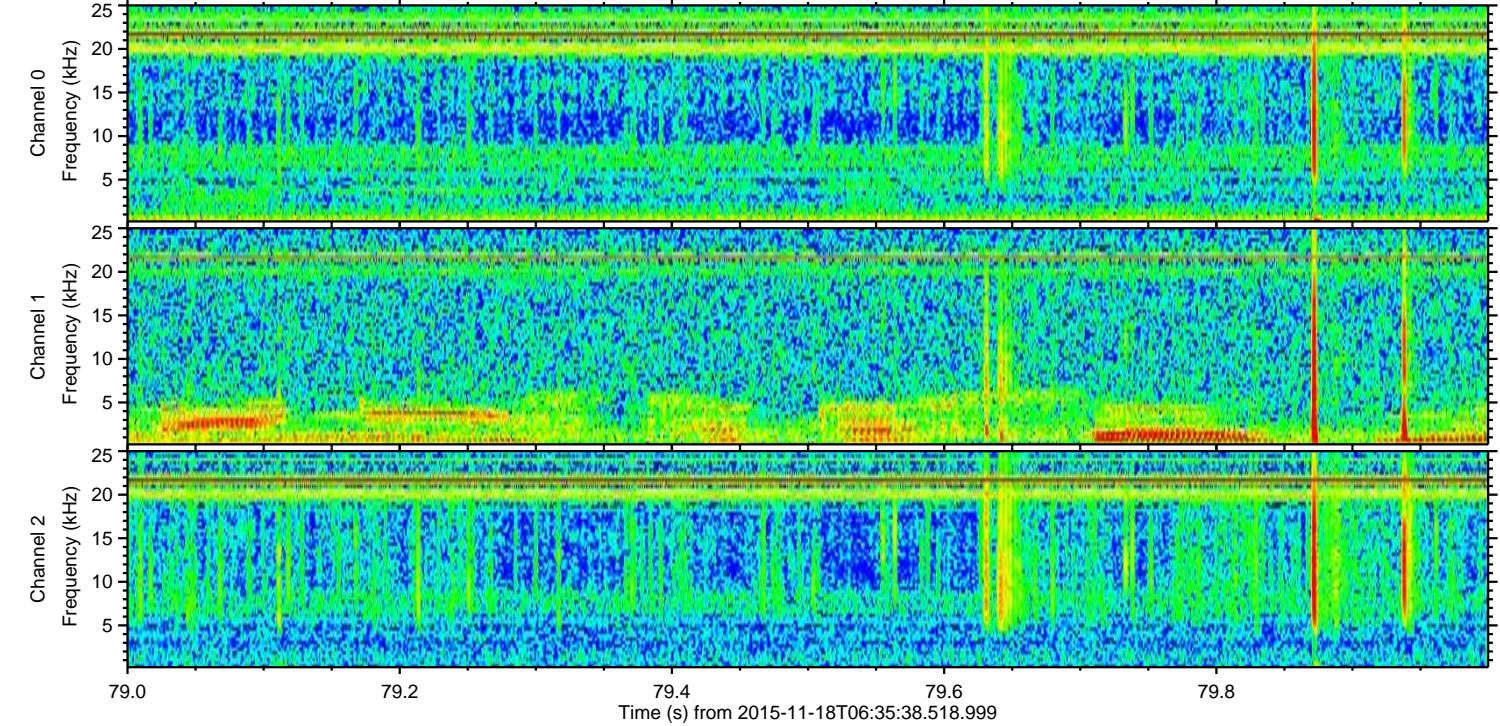
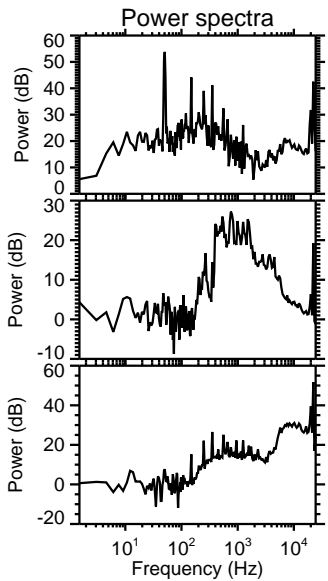
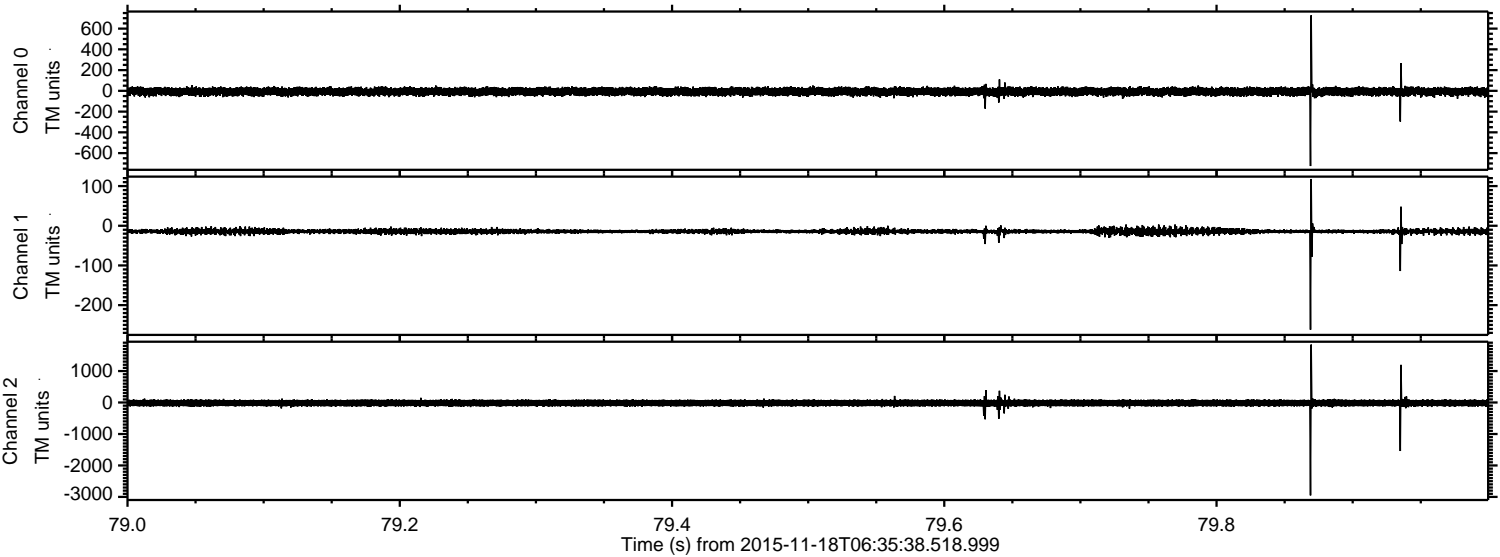

Processed Wed Nov 18 07:42:36 2015 by ELM ver.2012-10-06 from 001__elm20151118_063537__dat00.bin

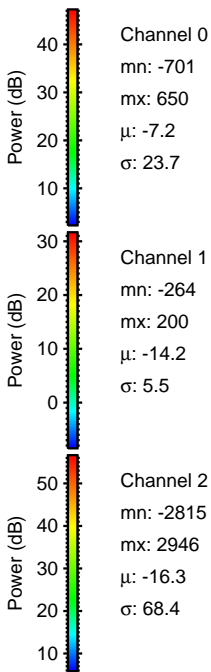
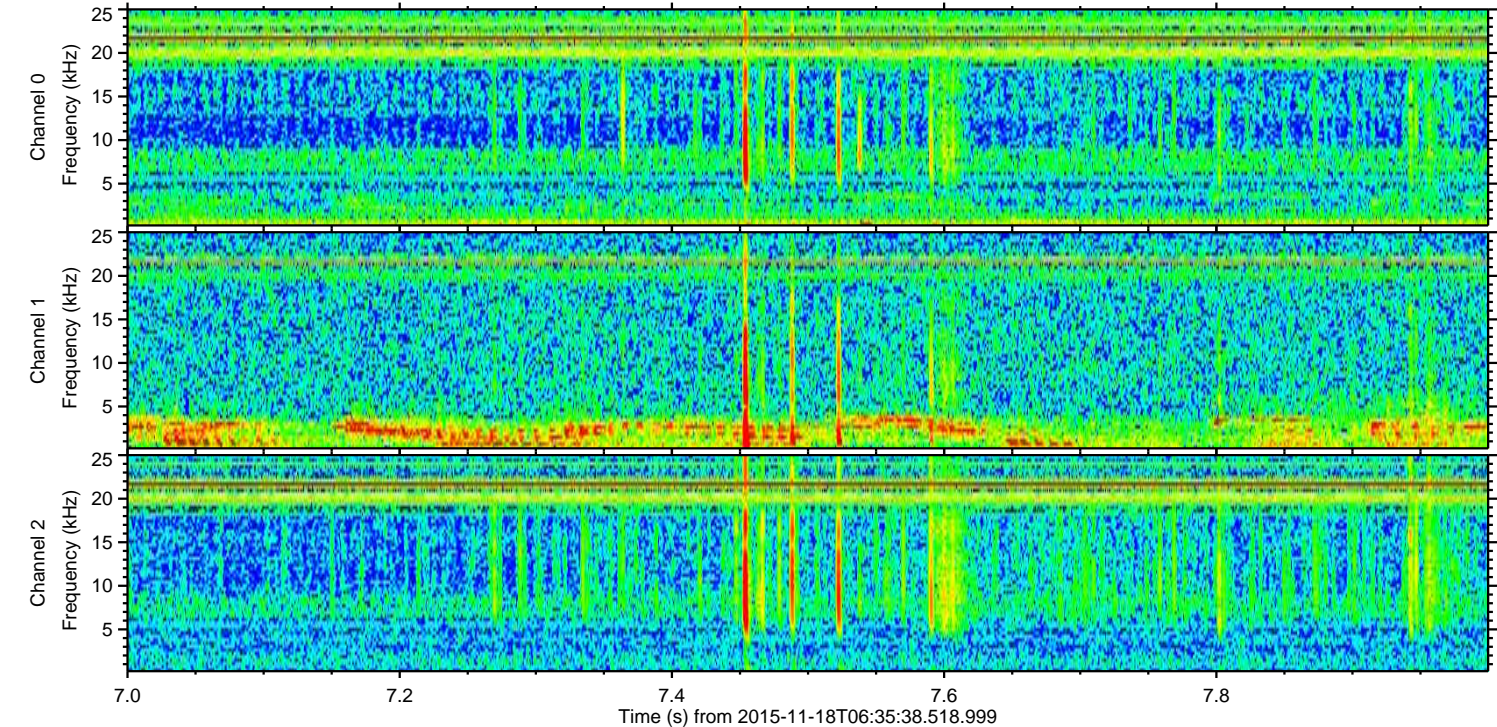
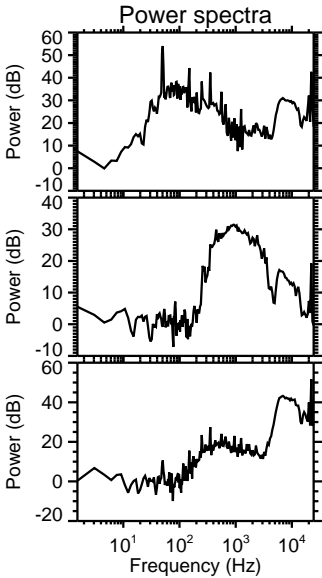
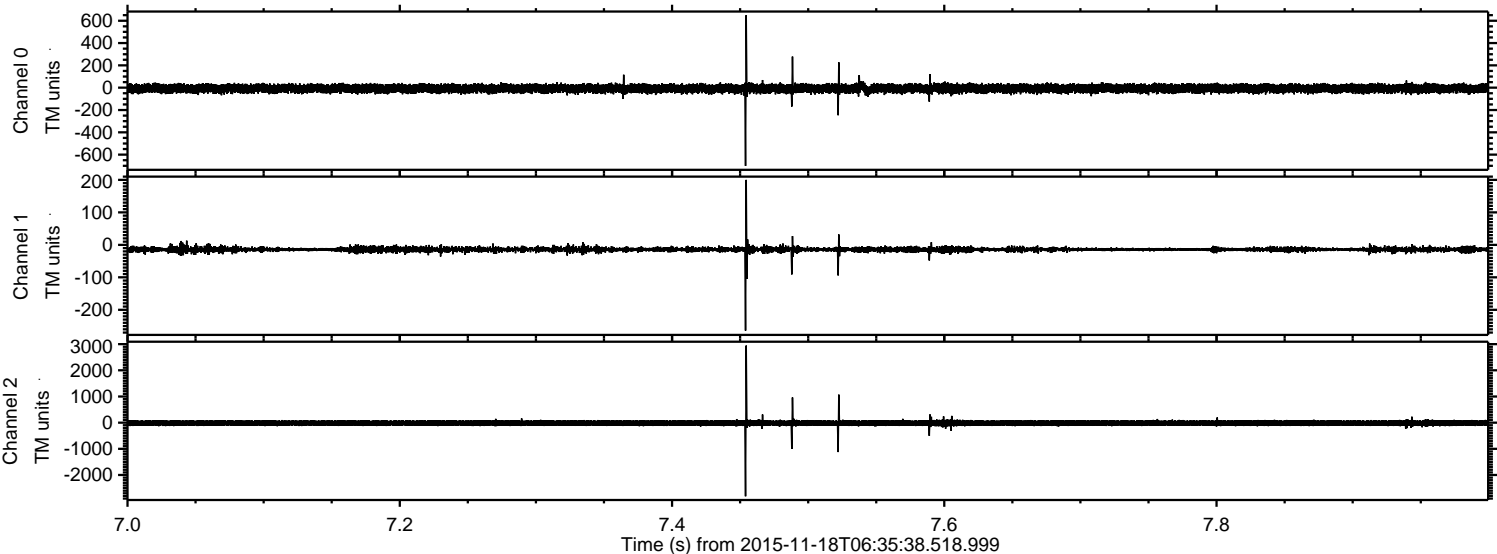

ELMAVAN 3D WAVEFORMS (Measured data sampled at 50 kHz) 51000 packets of 144 samples from 2015-11-18T06:35:38.518.999. Part 104/147

Processed Wed Nov 18 07:42:37 2015 by ELM ver.2012-10-06 from 001__elm20151118_063537__dat00.bin

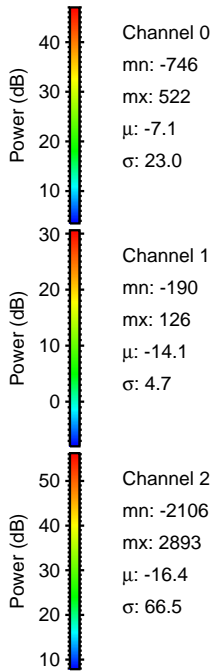
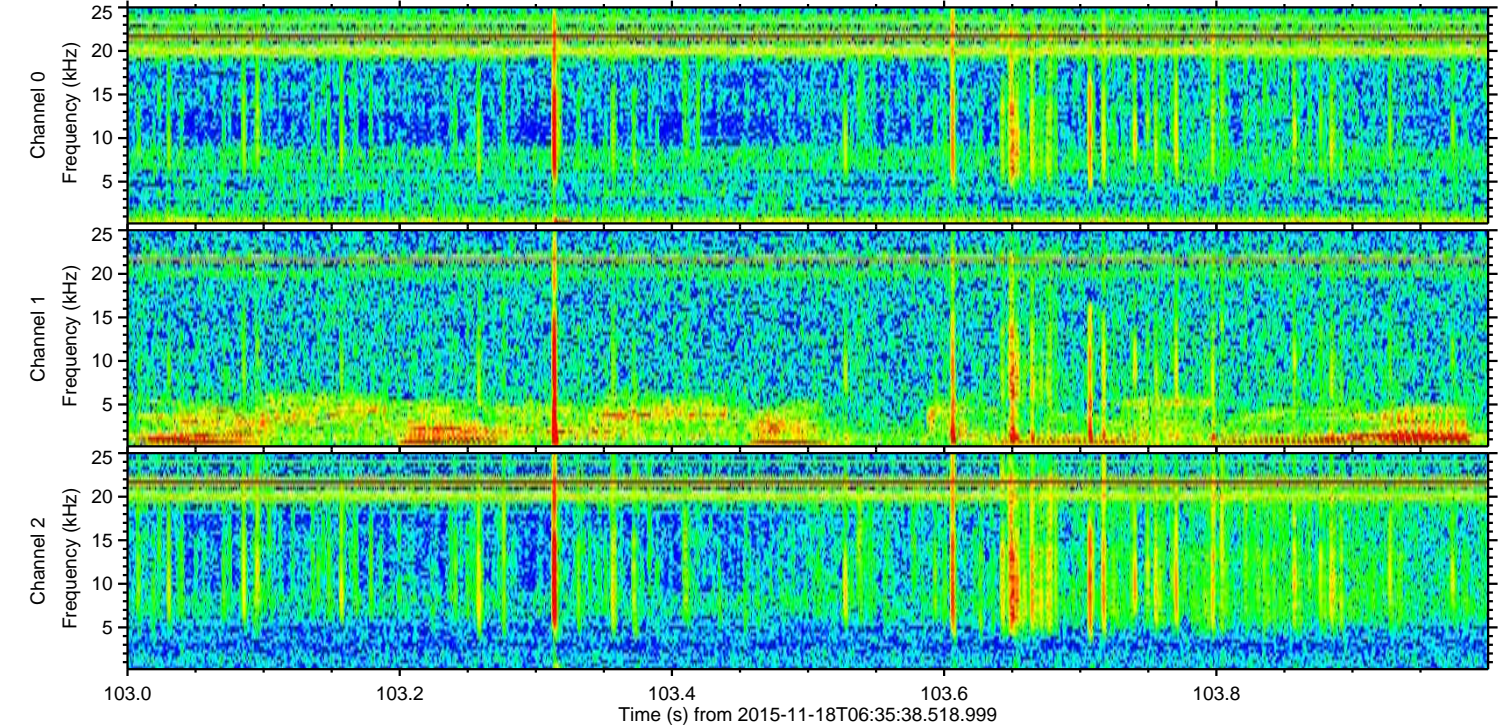
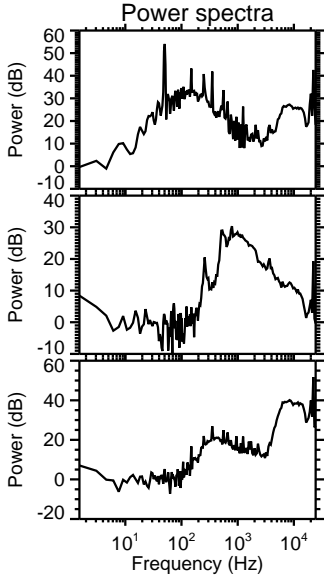
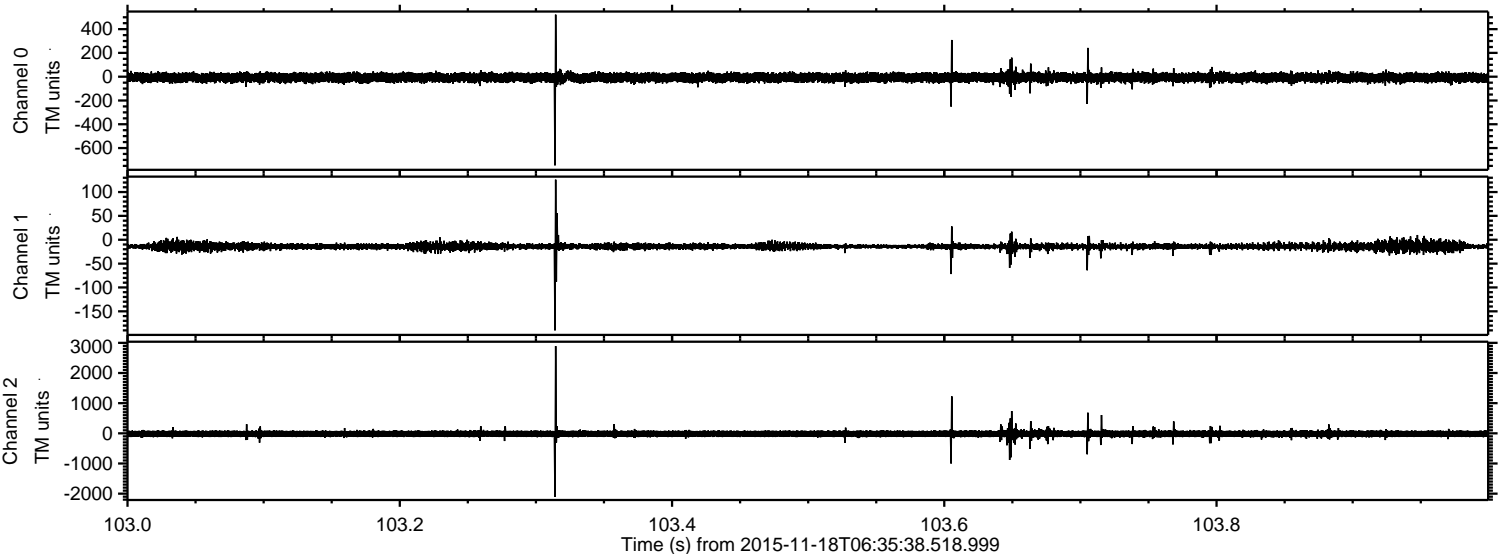

Processed Wed Nov 18 07:42:38 2015 by ELM ver.2012-10-06 from 001__elm20151118_063537__dat00.bin

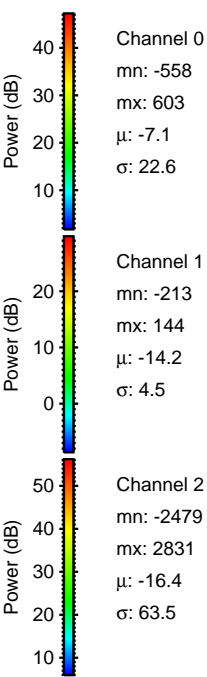
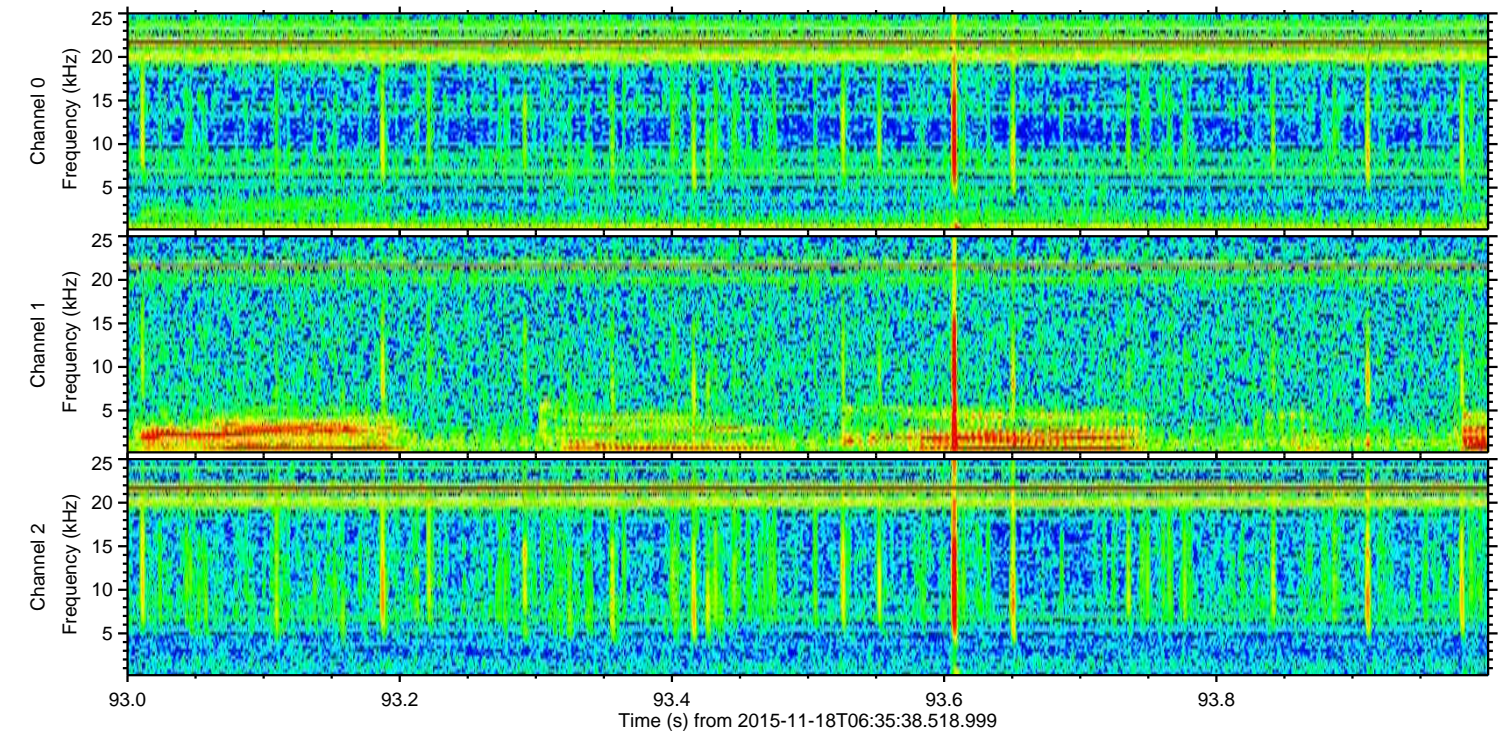
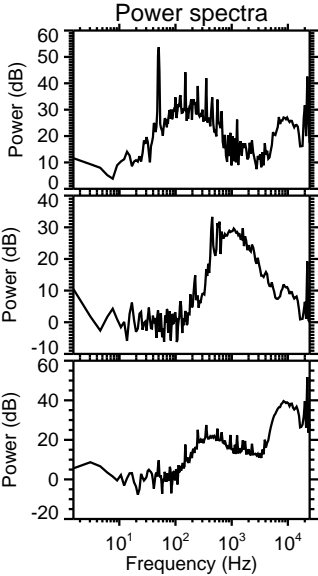
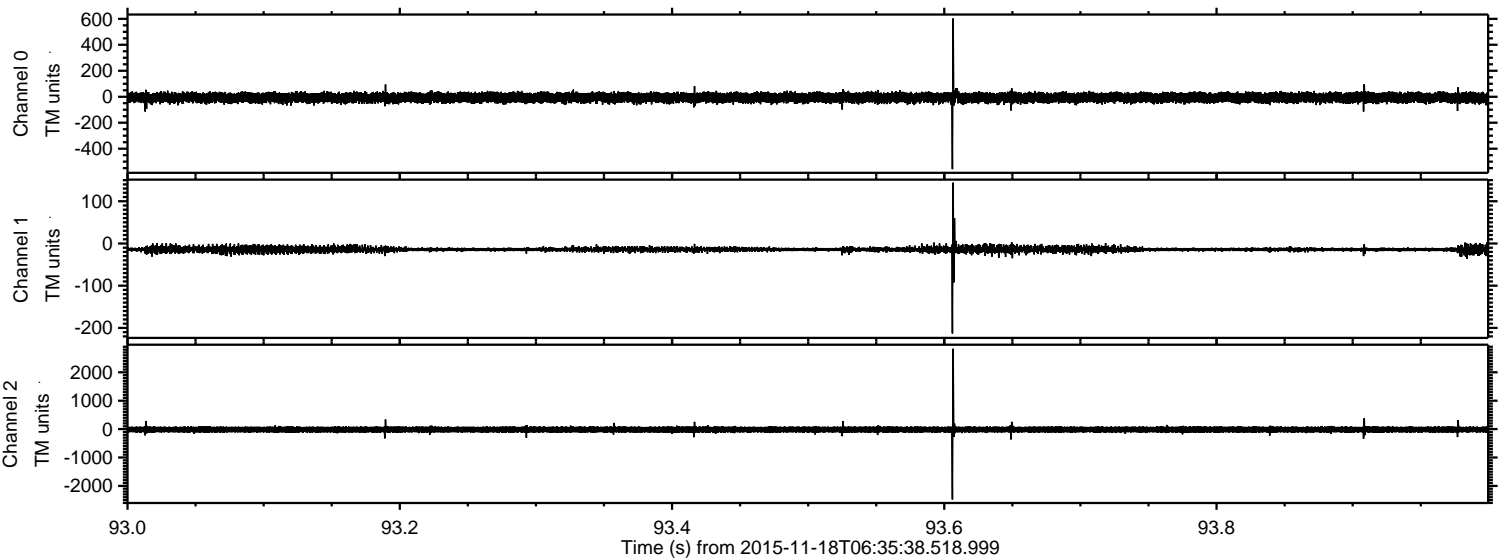

Channel 0
mn: -558
mx: 603
 μ : -7.1
 σ : 22.6

Channel 1
mn: -213
mx: 144
 μ : -14.2
 σ : 4.5

Channel 2
mn: -2479
mx: 2831
 μ : -16.4
 σ : 63.5

Processed Wed Nov 18 07:42:39 2015 by ELM ver.2012-10-06 from 001__elm20151118_063537__dat00.bin

