

ELMAVAN 3D WAVEFORMS (Measured data sampled at 50 kHz) 51000 packets of 144 samples from 2015-11-18T06:05:37.261.999.

Processed Wed Nov 18 07:12:29 2015 by ELM ver.2012-10-06 from 001__elm20151118_060536__dat00.bin

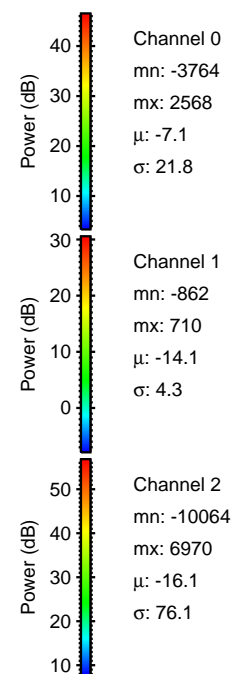
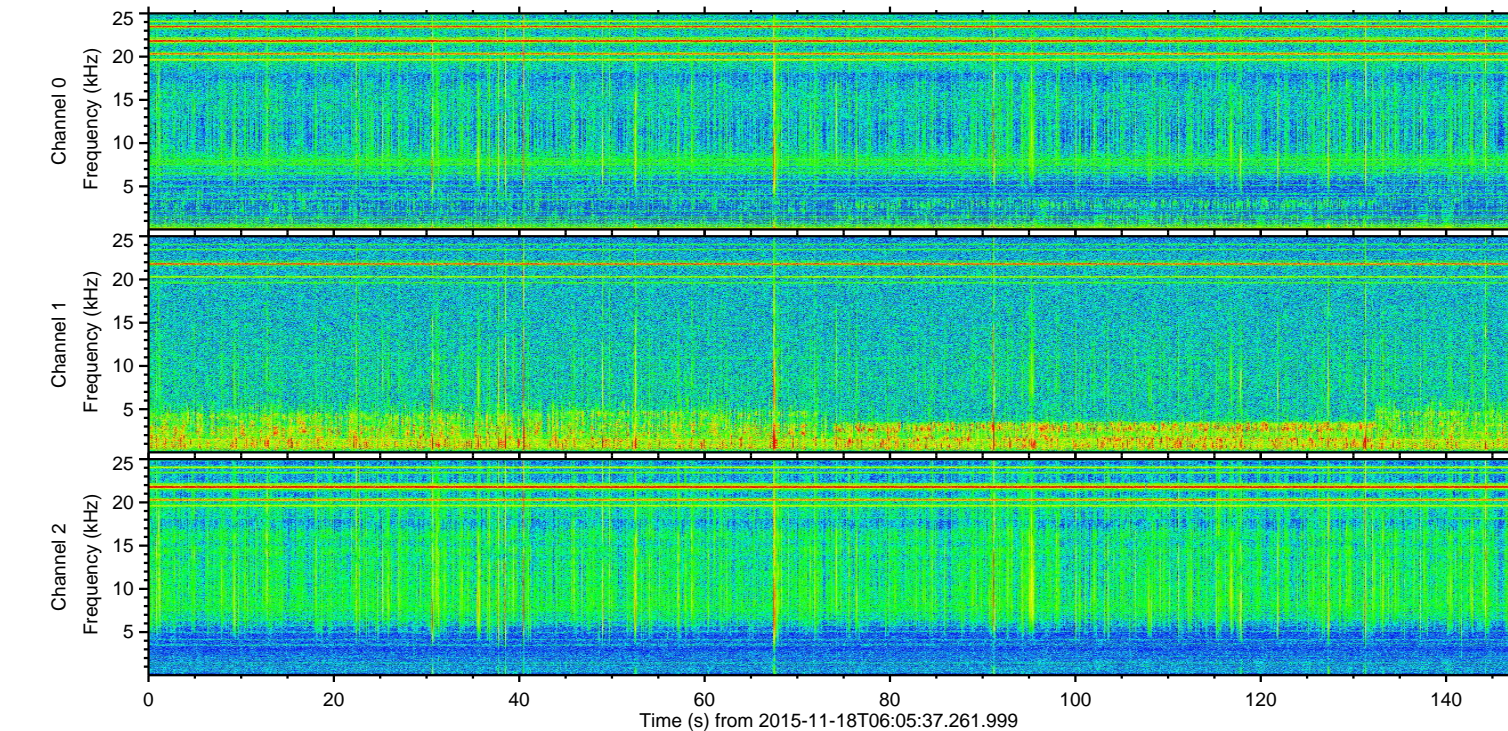
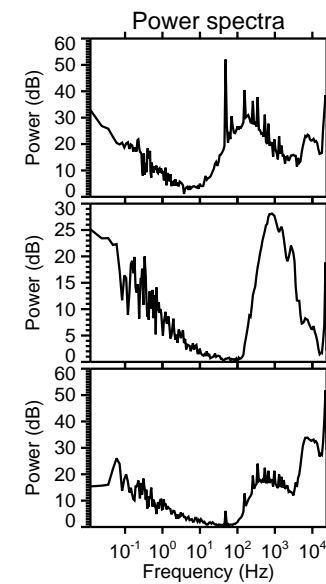
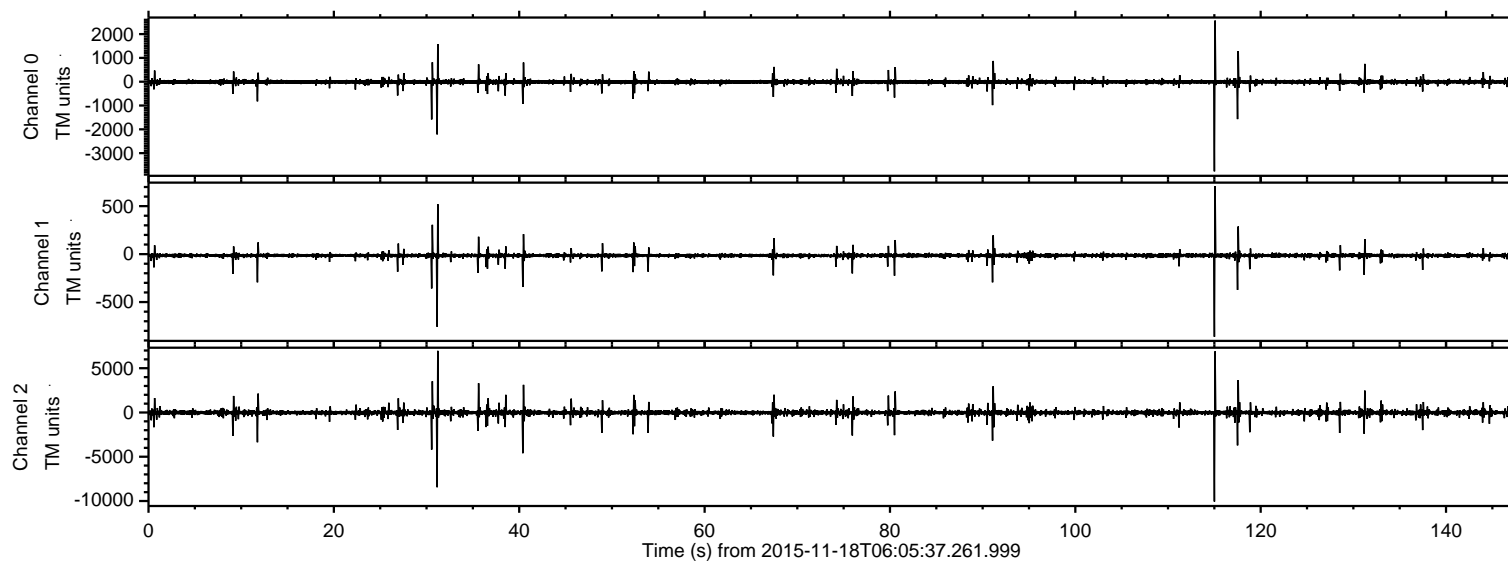

ELMAVAN 3D WAVEFORMS (Measured data sampled at 50 kHz) 51000 packets of 144 samples from 2015-11-18T06:05:37.261.999. Part 116/147

Processed Wed Nov 18 07:12:41 2015 by ELM ver.2012-10-06 from 001__elm20151118_060536__dat00.bin

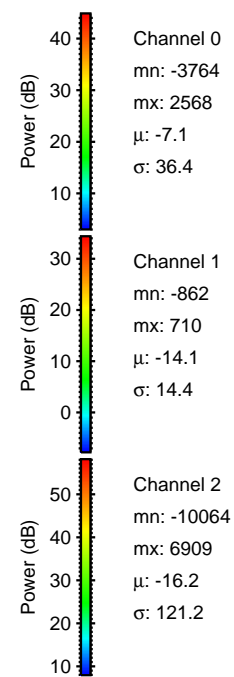
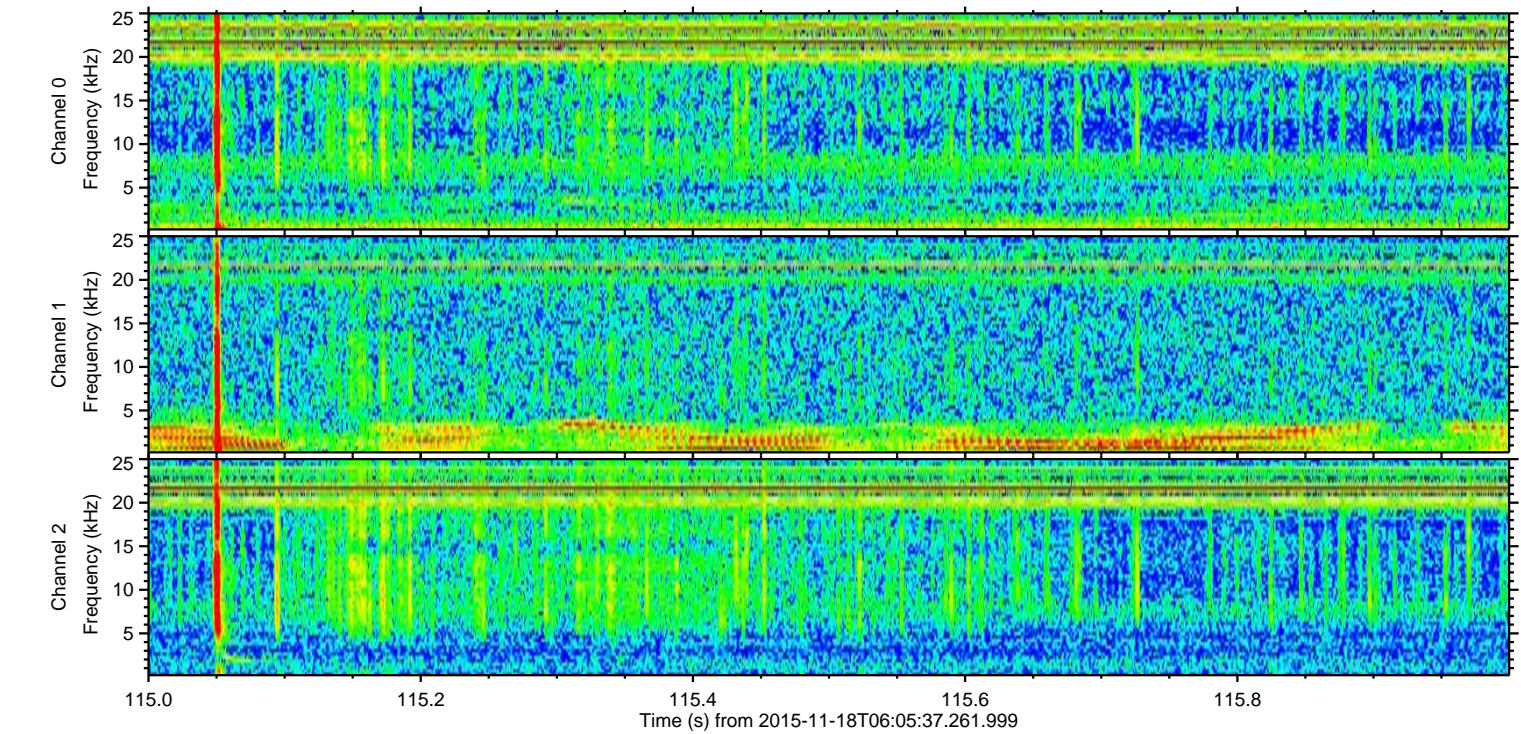
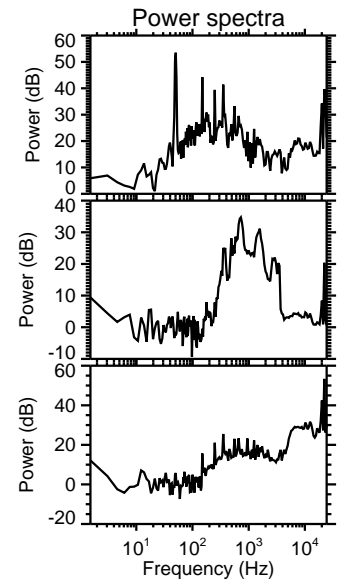
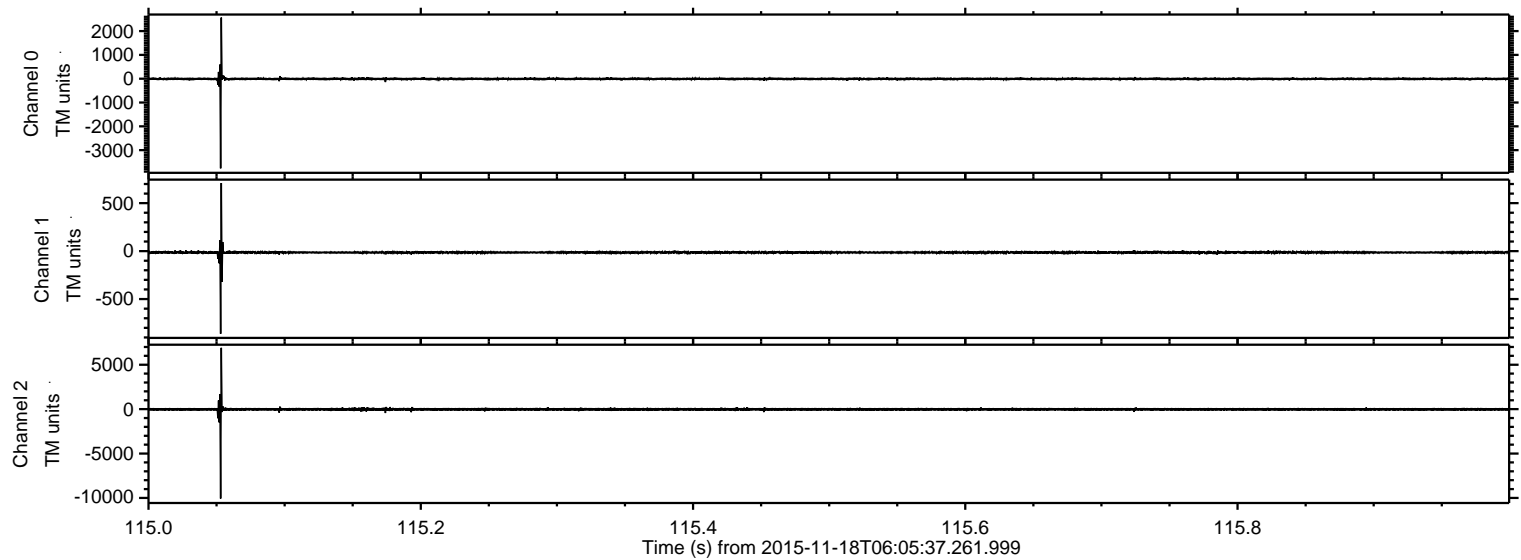

Processed Wed Nov 18 07:12:42 2015 by ELM ver.2012-10-06 from 001__elm20151118_060536__dat00.bin

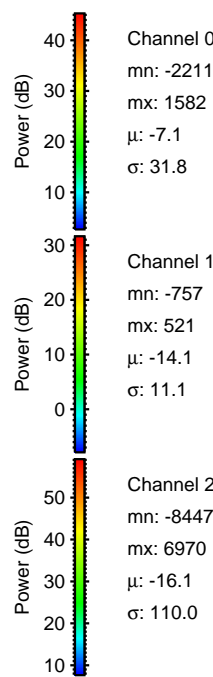
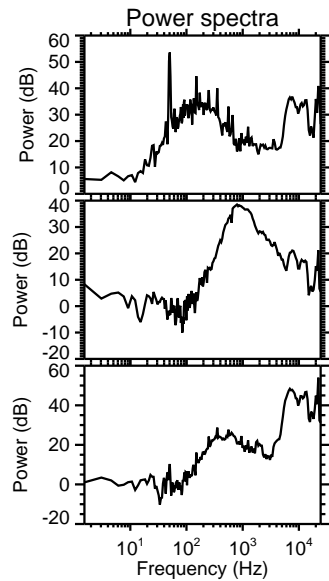
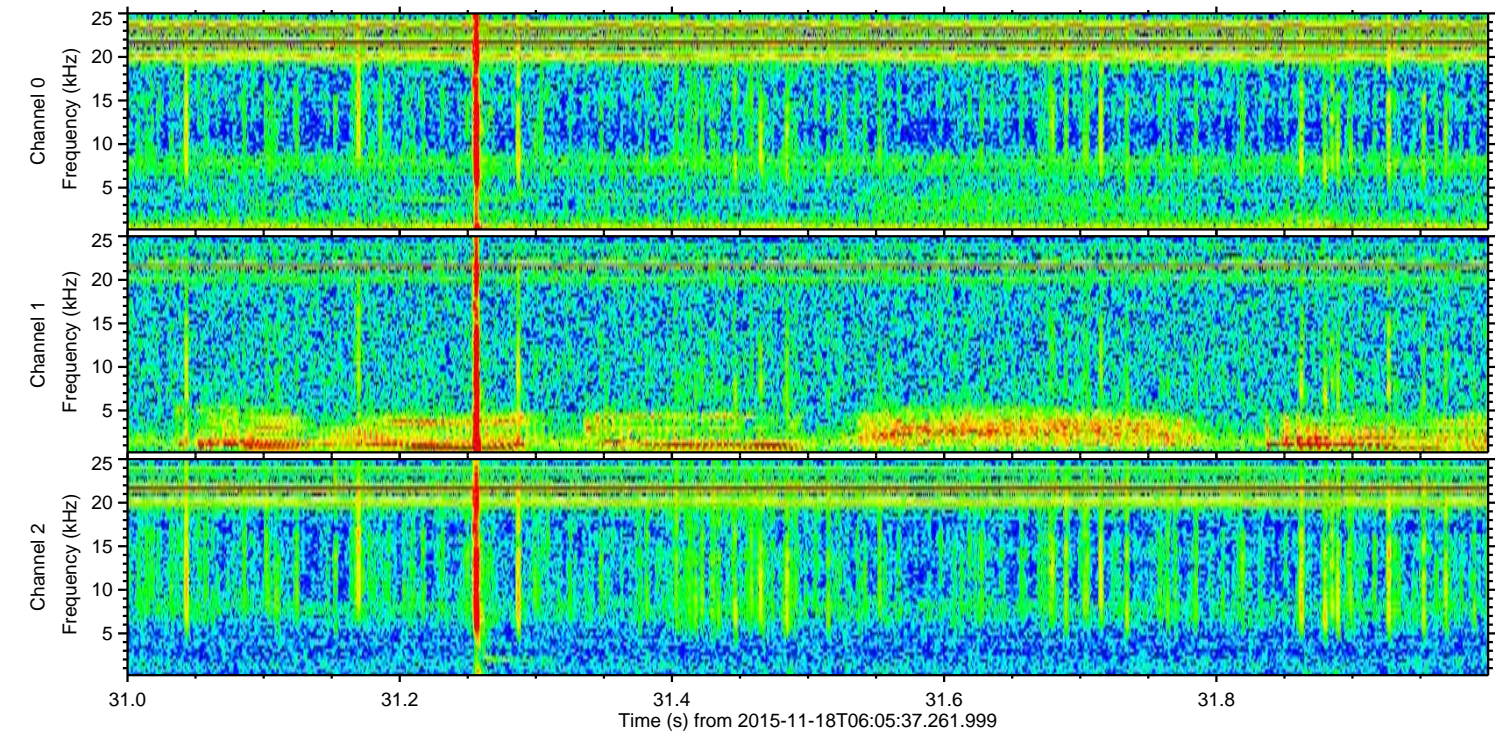
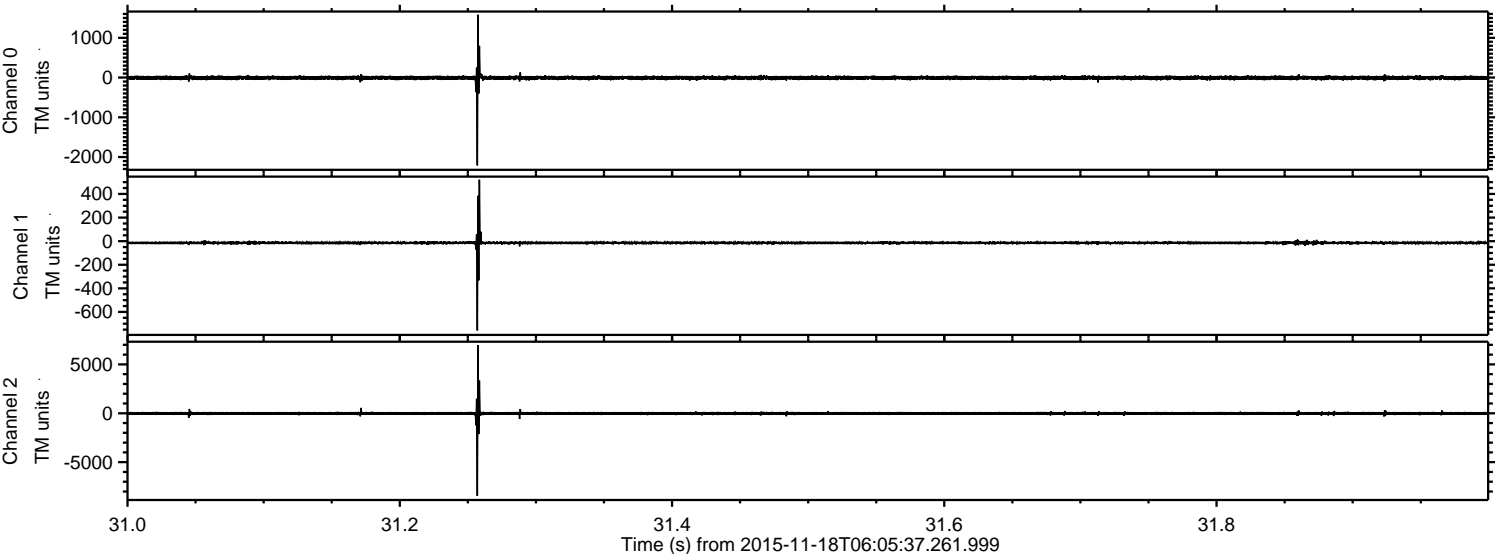

Channel 0
mn: -2211
mx: 1582
 μ : -7.1
 σ : 31.8

Channel 1
mn: -757
mx: 521
 μ : -14.1
 σ : 11.1

Channel 2
mn: -8447
mx: 6970
 μ : -16.1
 σ : 110.0

Processed Wed Nov 18 07:12:43 2015 by ELM ver.2012-10-06 from 001__elm20151118_060536__dat00.bin

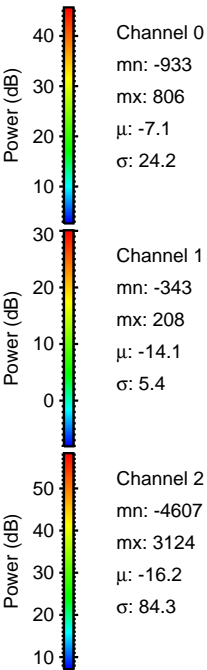
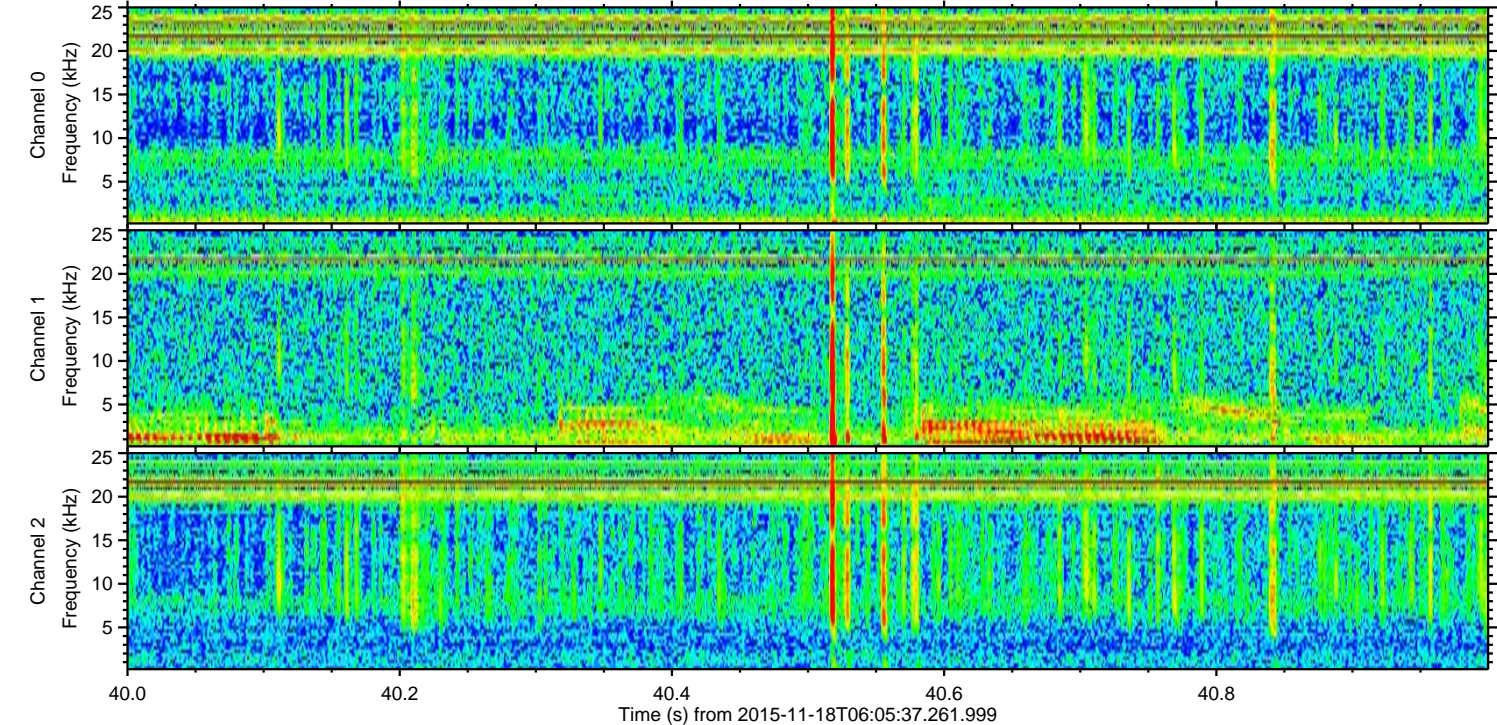
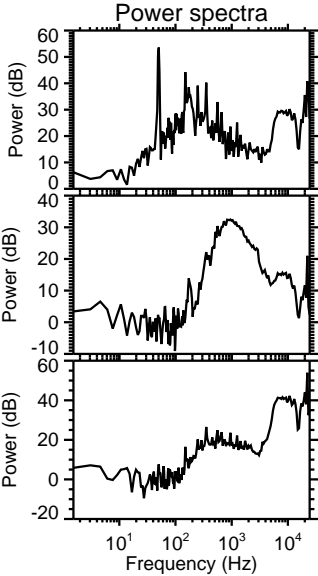
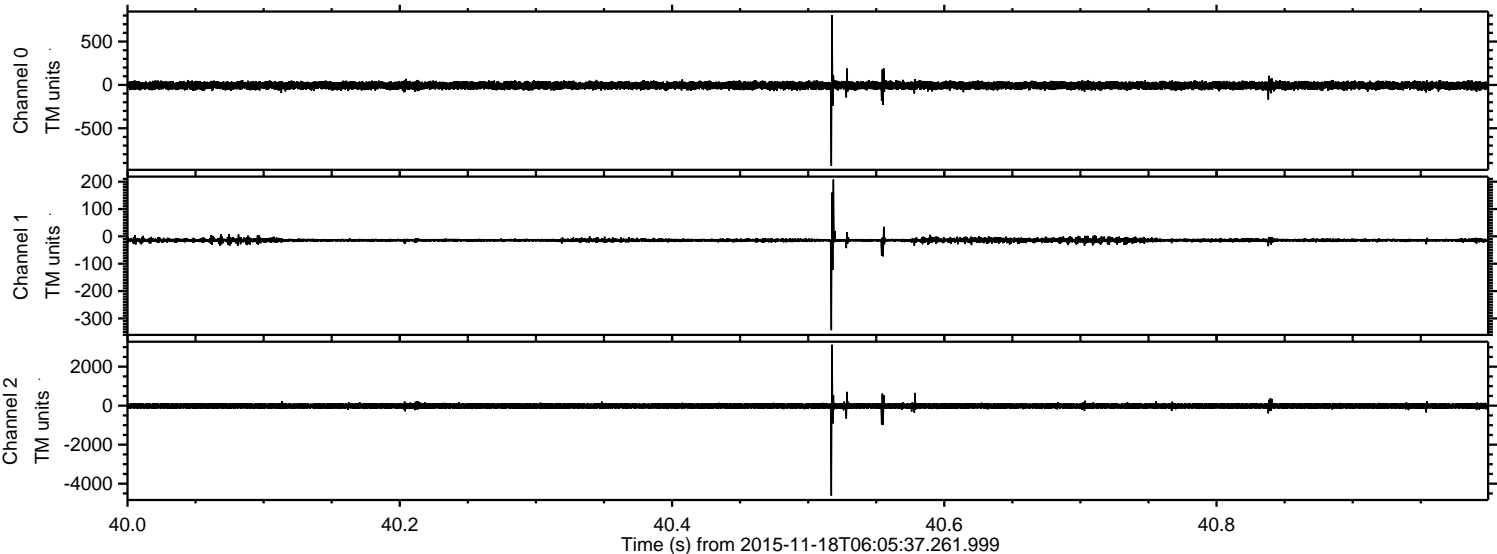

Processed Wed Nov 18 07:12:44 2015 by ELM ver.2012-10-06 from 001__elm20151118_060536__dat00.bin

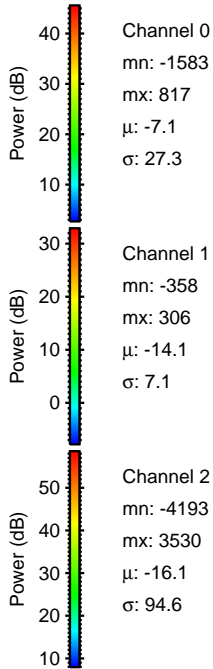
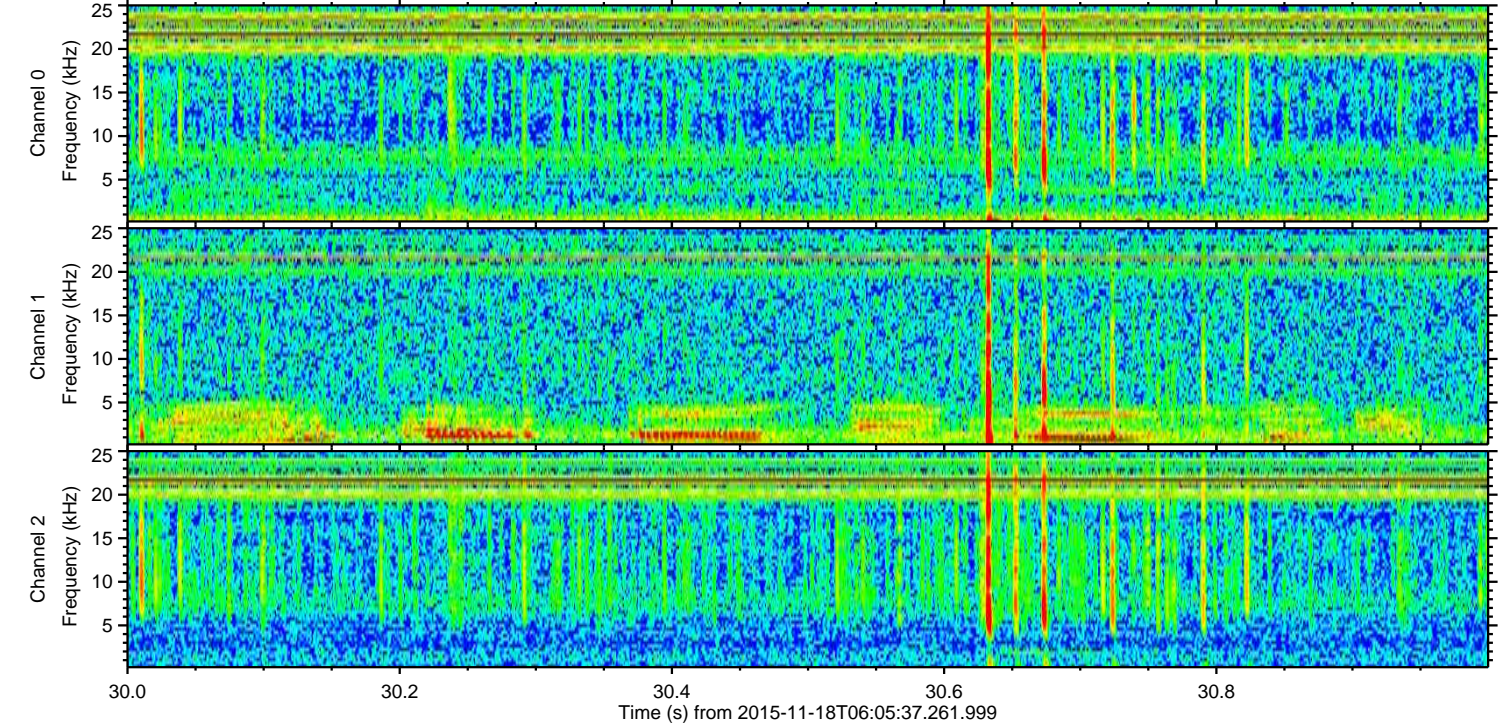
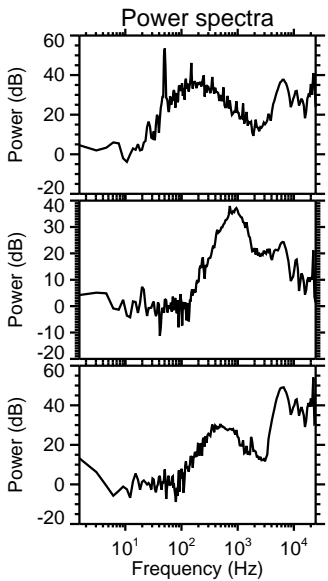
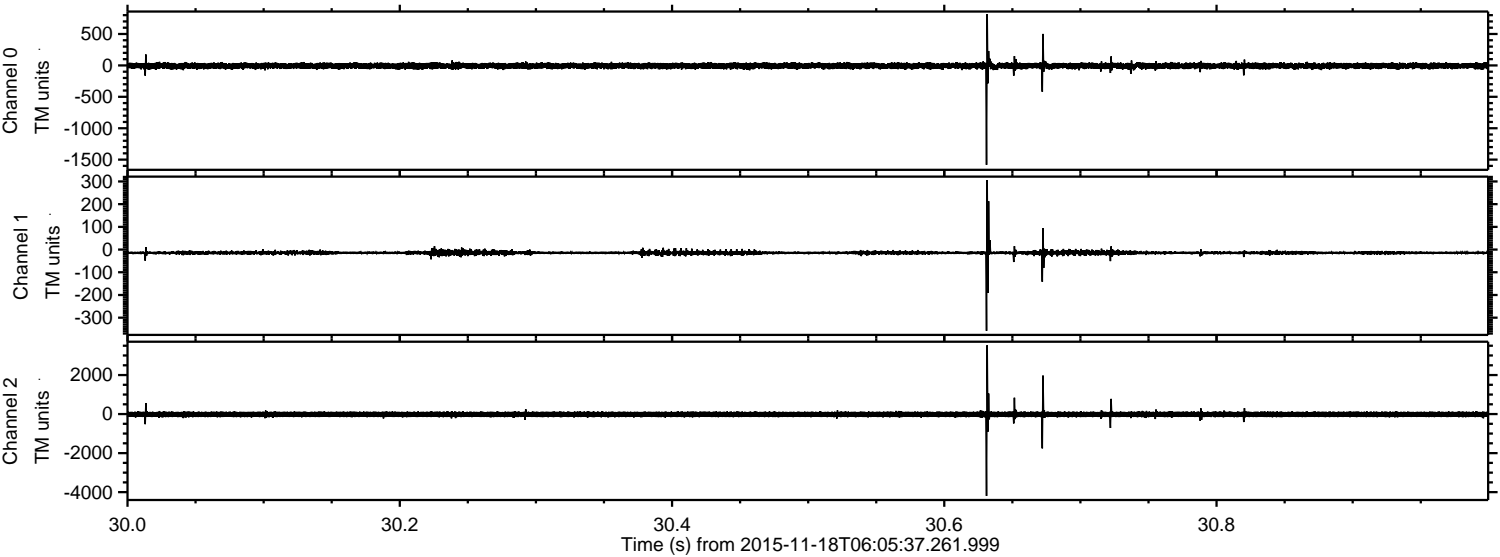

ELMAVAN 3D WAVEFORMS (Measured data sampled at 50 kHz) 51000 packets of 144 samples from 2015-11-18T06:05:37.261.999. Part 118/147

Processed Wed Nov 18 07:12:45 2015 by ELM ver.2012-10-06 from 001__elm20151118_060536__dat00.bin

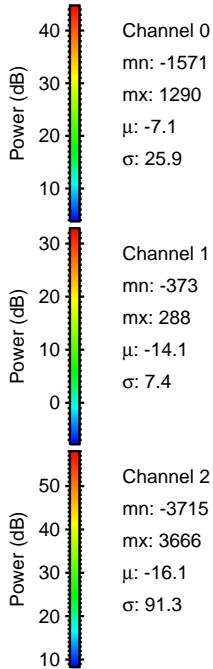
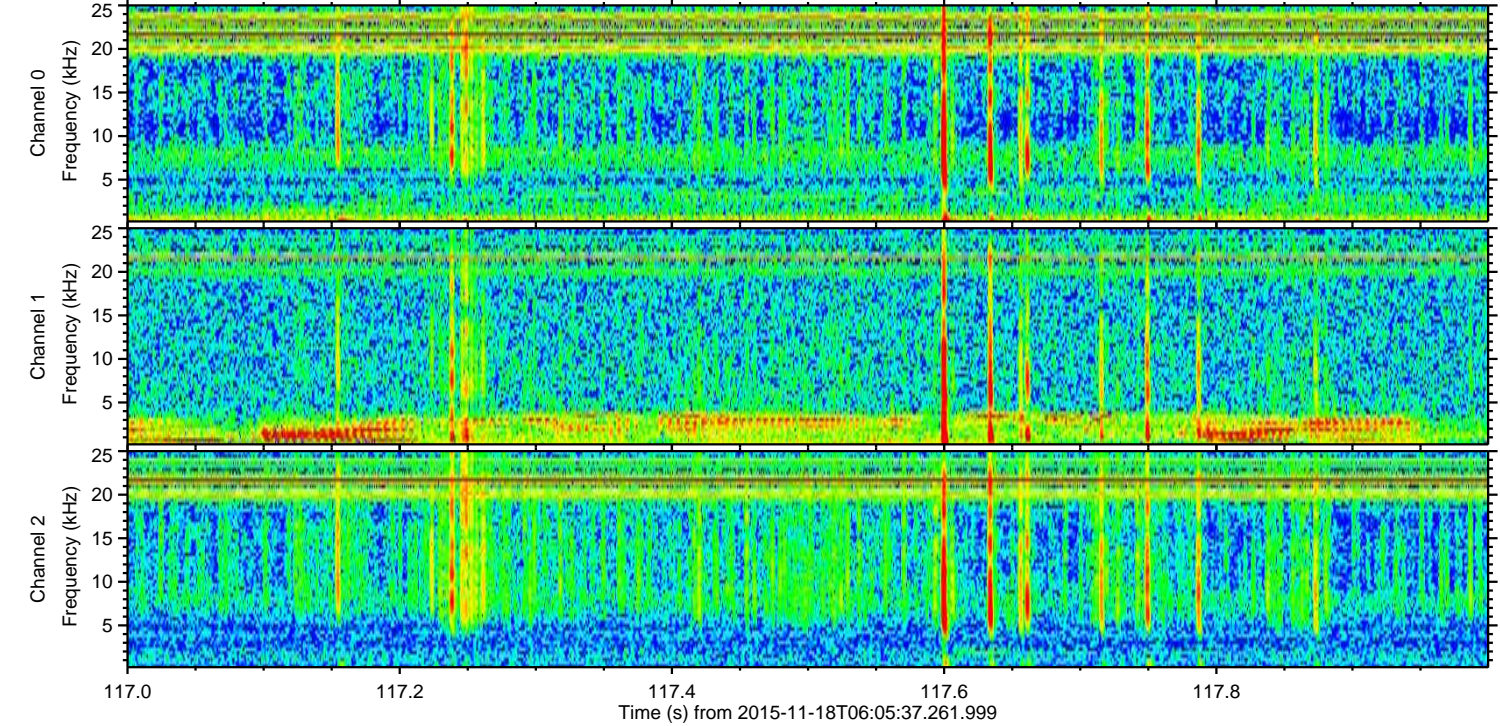
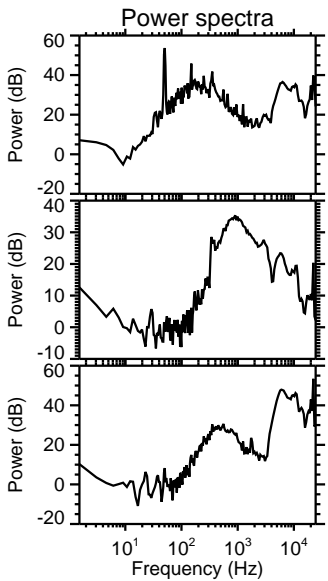
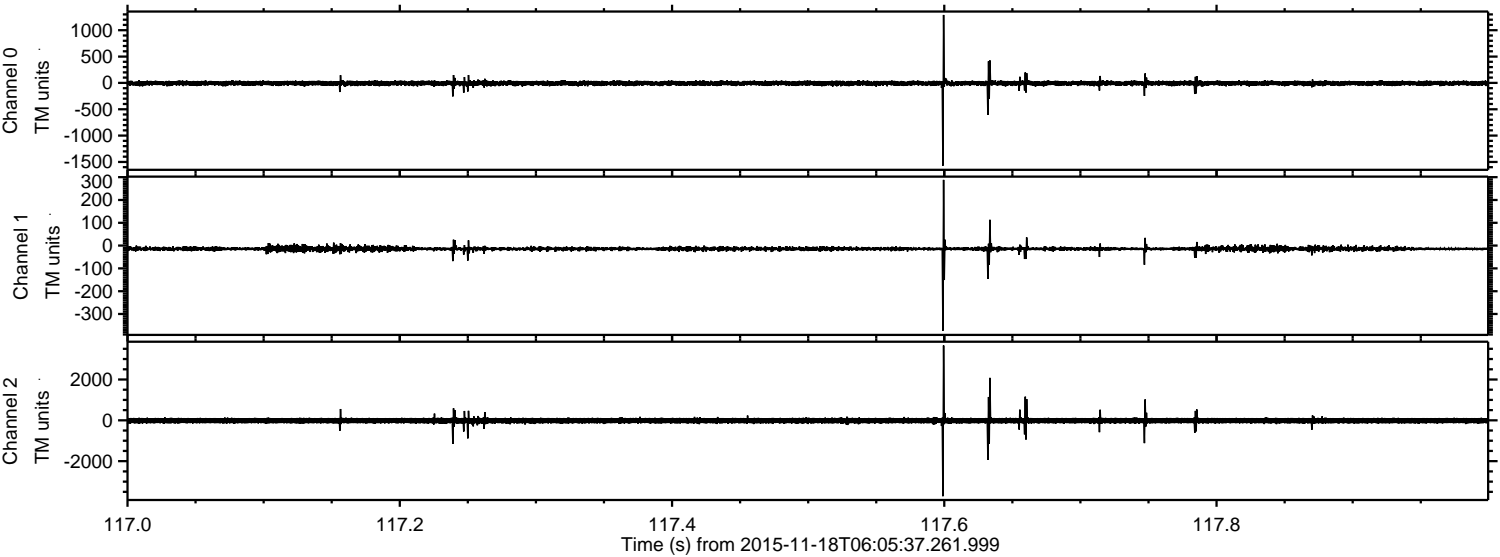

Processed Wed Nov 18 07:12:46 2015 by ELM ver.2012-10-06 from 001__elm20151118_060536__dat00.bin

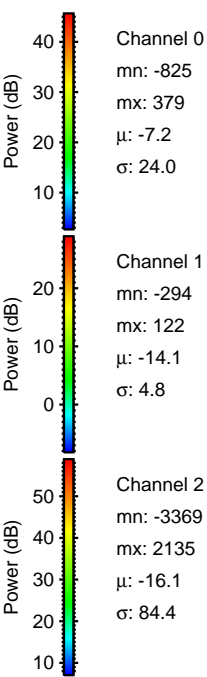
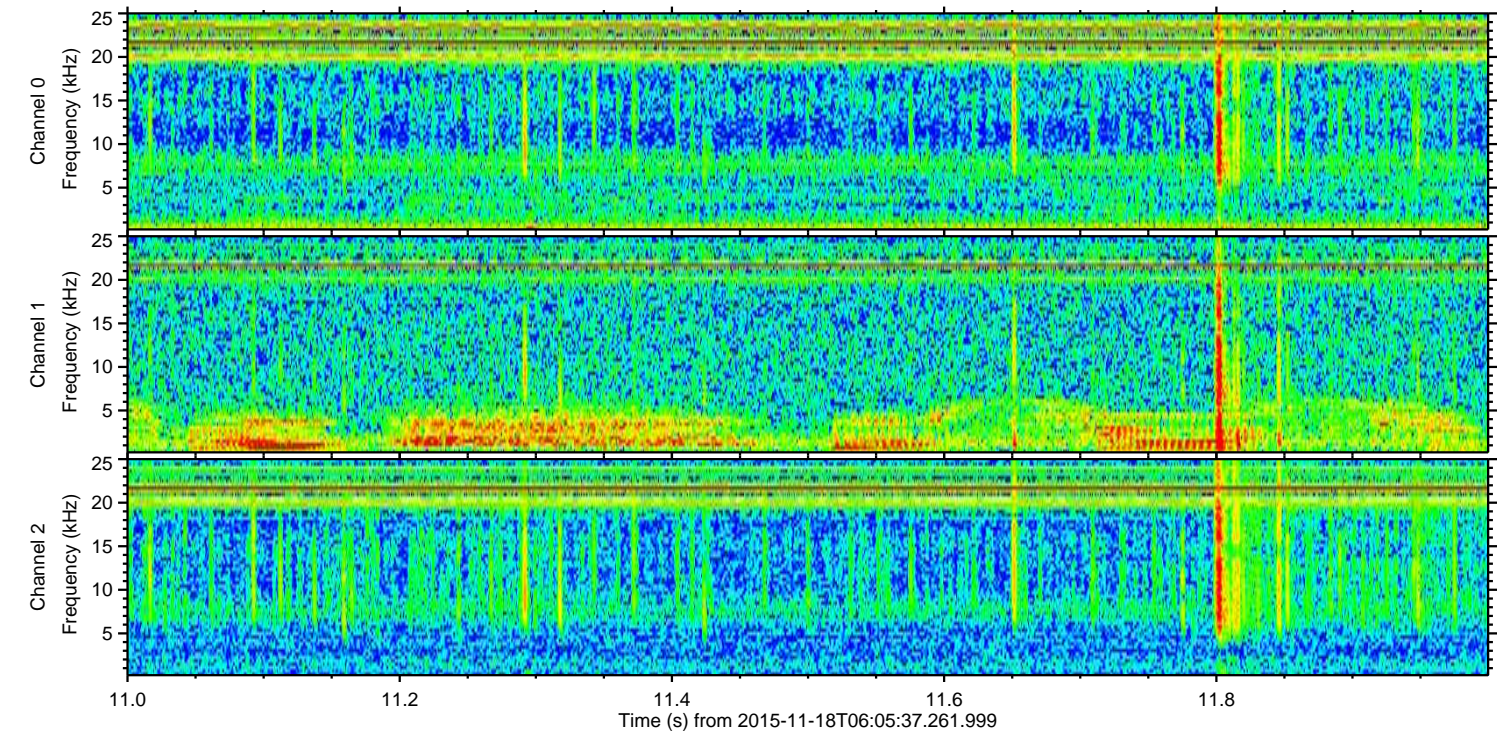
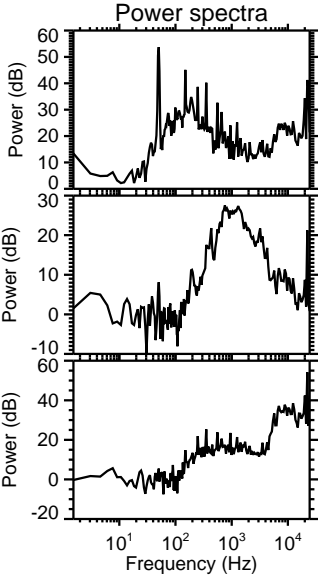
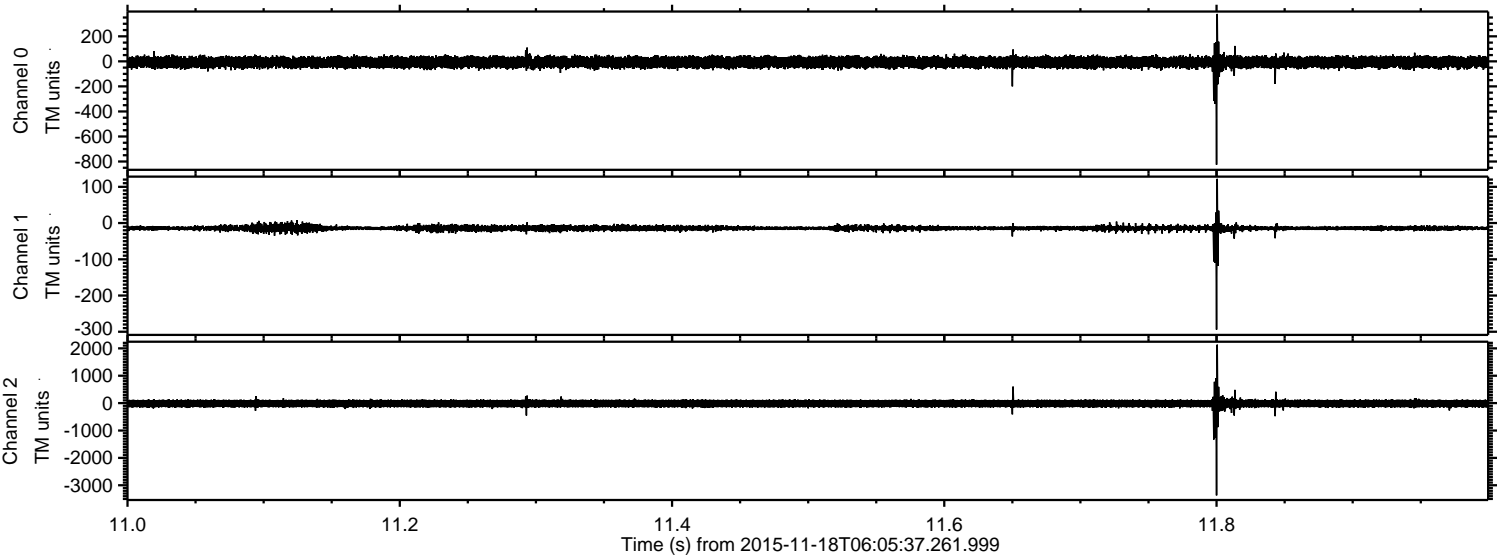

Processed Wed Nov 18 07:12:47 2015 by ELM ver.2012-10-06 from 001__elm20151118_060536__dat00.bin

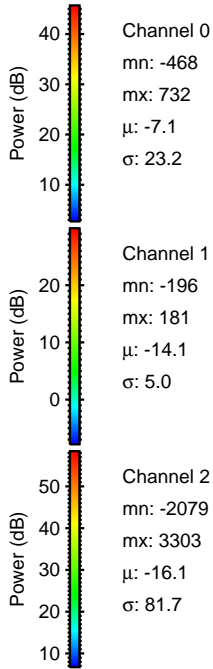
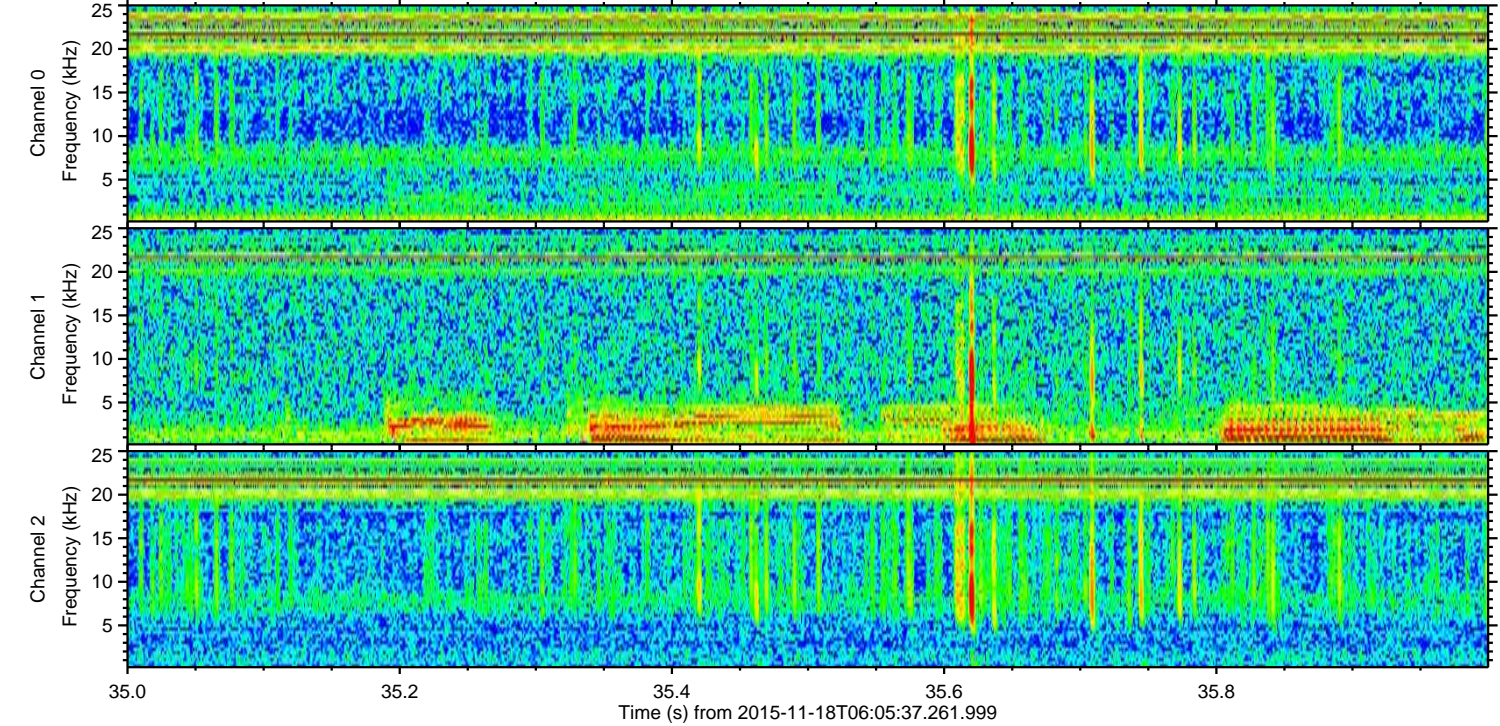
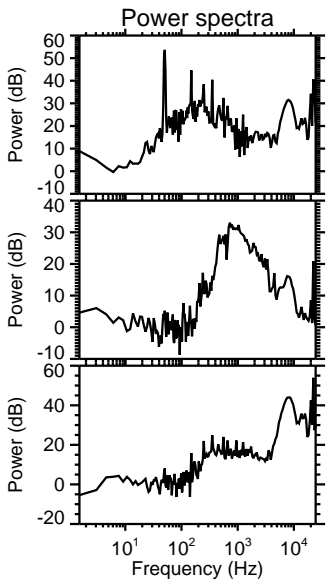
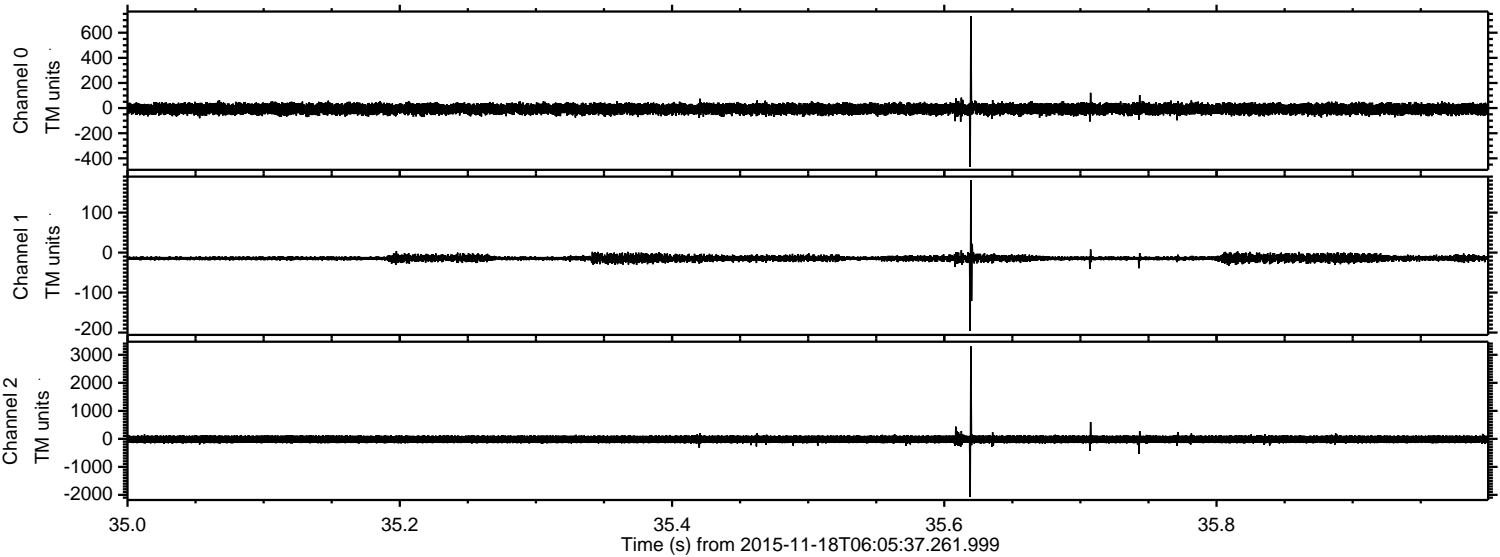

Processed Wed Nov 18 07:12:48 2015 by ELM ver.2012-10-06 from 001__elm20151118_060536__dat00.bin

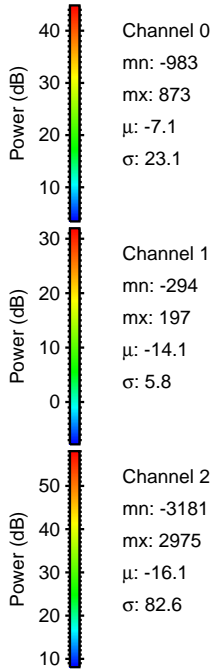
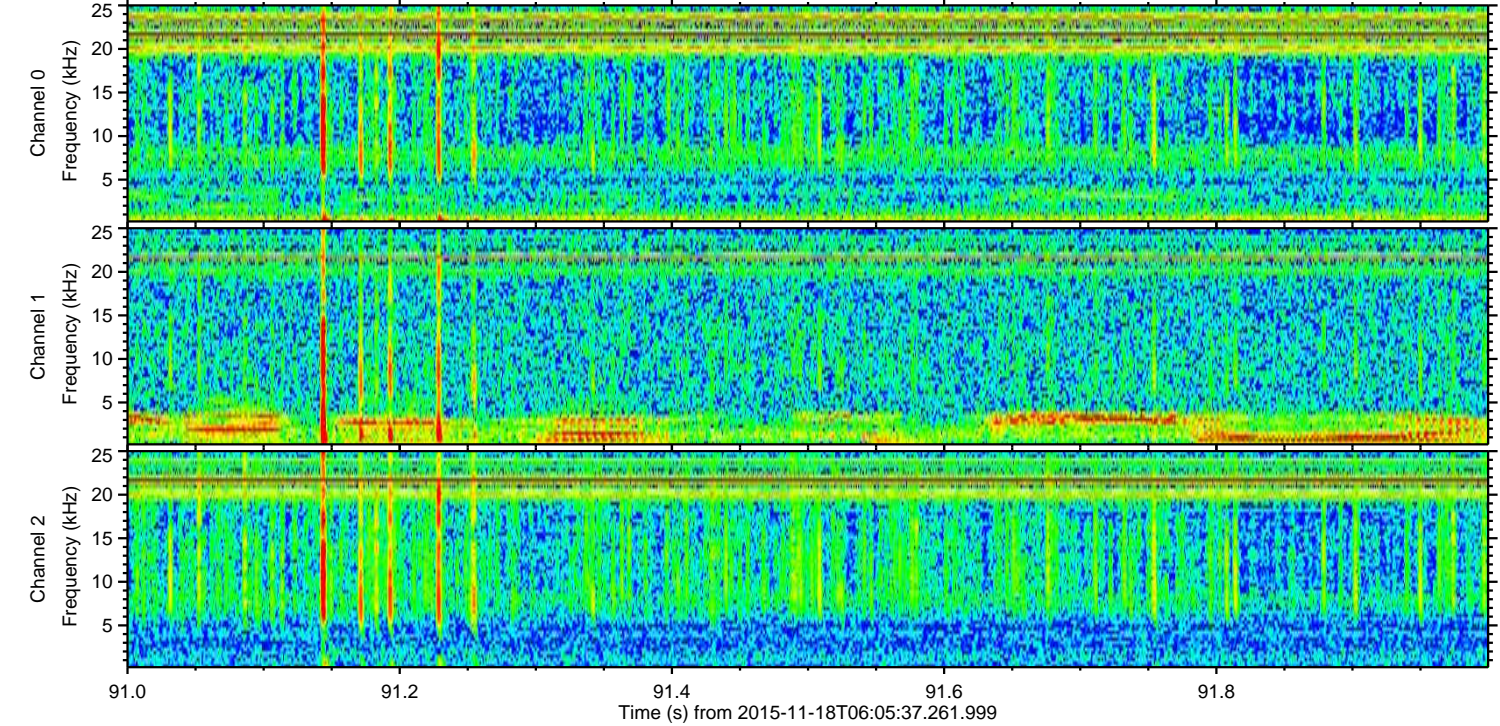
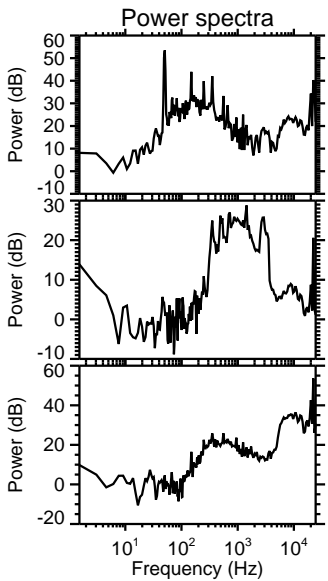
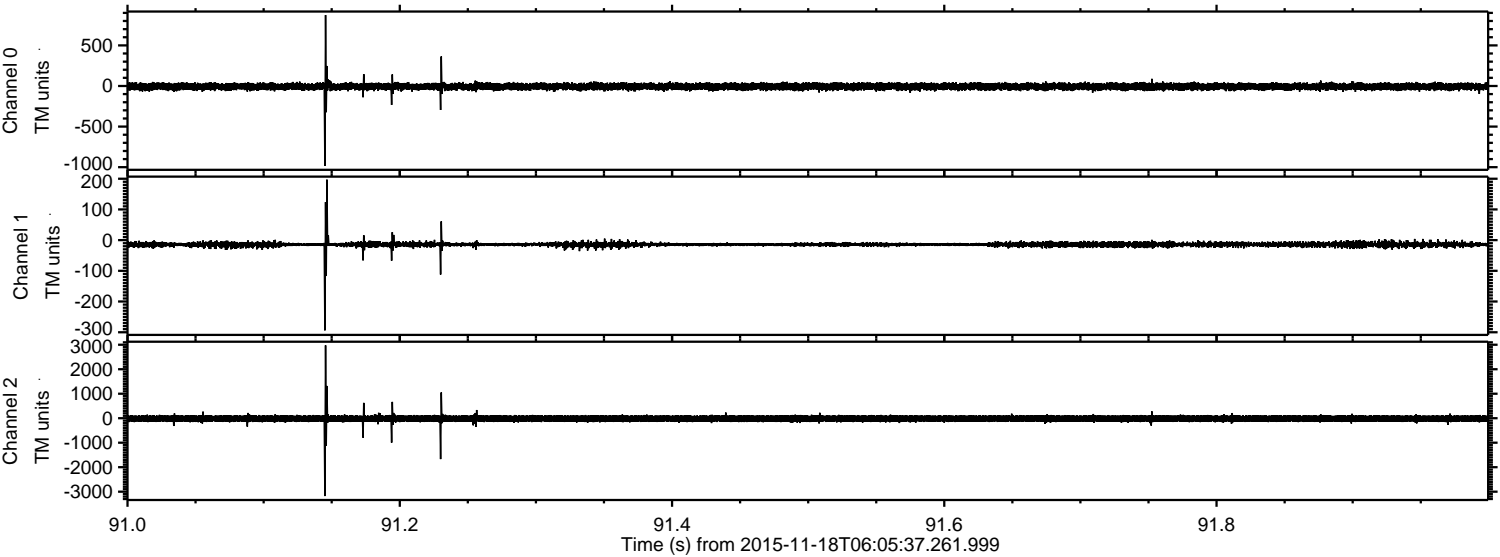

Channel 0
mn: -983
mx: 873
 μ : -7.1
 σ : 23.1

Channel 1
mn: -294
mx: 197
 μ : -14.1
 σ : 5.8

Channel 2
mn: -3181
mx: 2975
 μ : -16.1
 σ : 82.6

Processed Wed Nov 18 07:12:48 2015 by ELM ver.2012-10-06 from 001__elm20151118_060536__dat00.bin

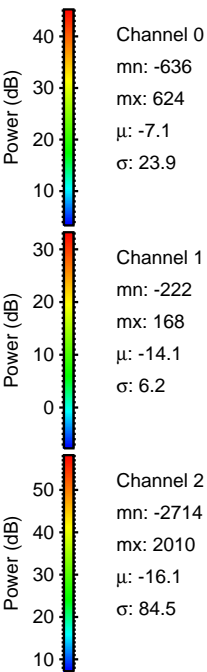
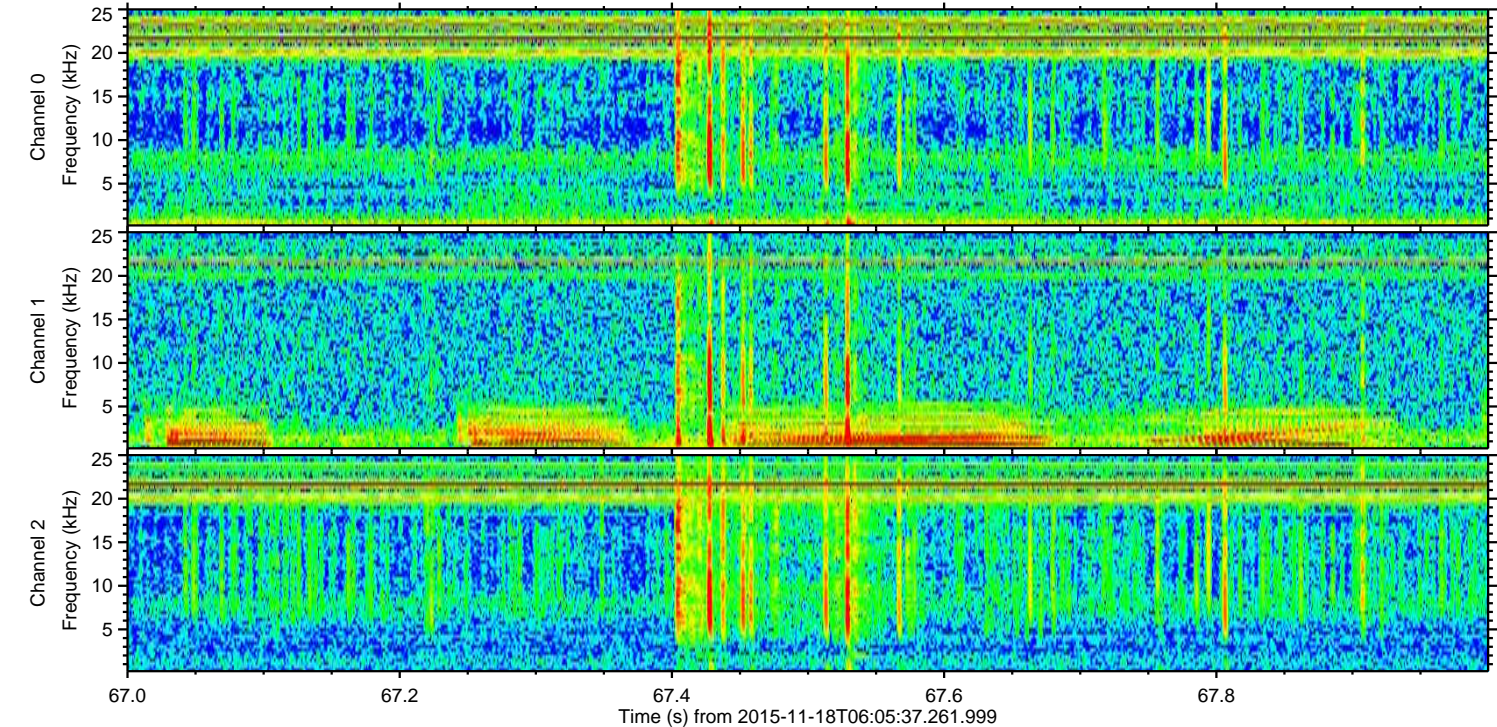
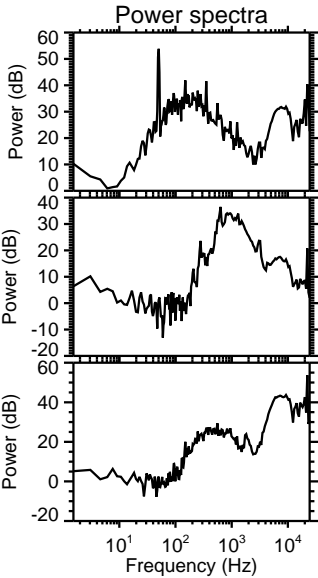
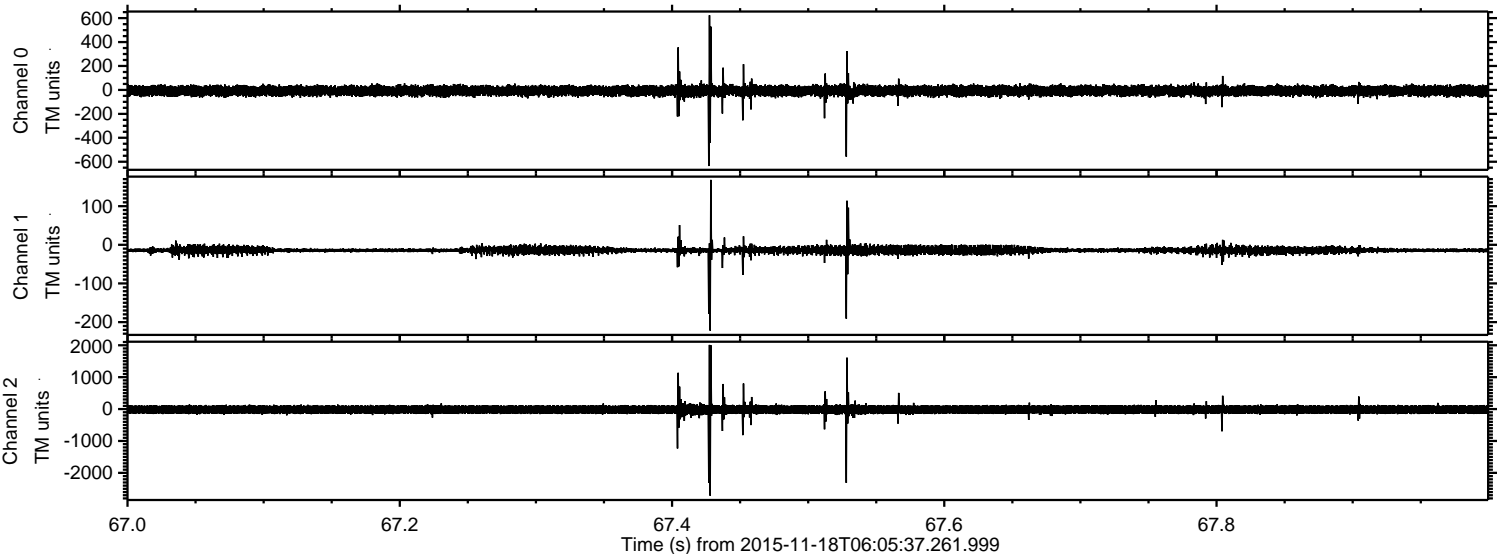

Processed Wed Nov 18 07:12:49 2015 by ELM ver.2012-10-06 from 001__elm20151118_060536__dat00.bin

