

ELMAVAN 3D WAVEFORMS (Measured data sampled at 50 kHz) 51000 packets of 144 samples from 2015-11-18T02:35:28.513.999.

Processed Wed Nov 18 03:41:56 2015 by ELM ver.2012-10-06 from 001__elm20151118_023527__dat00.bin

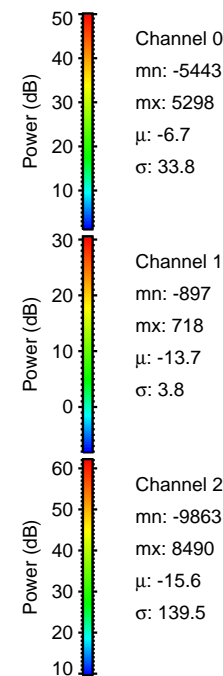

Processed Wed Nov 18 03:42:08 2015 by ELM ver.2012-10-06 from 001__elm20151118_023527__dat00.bin

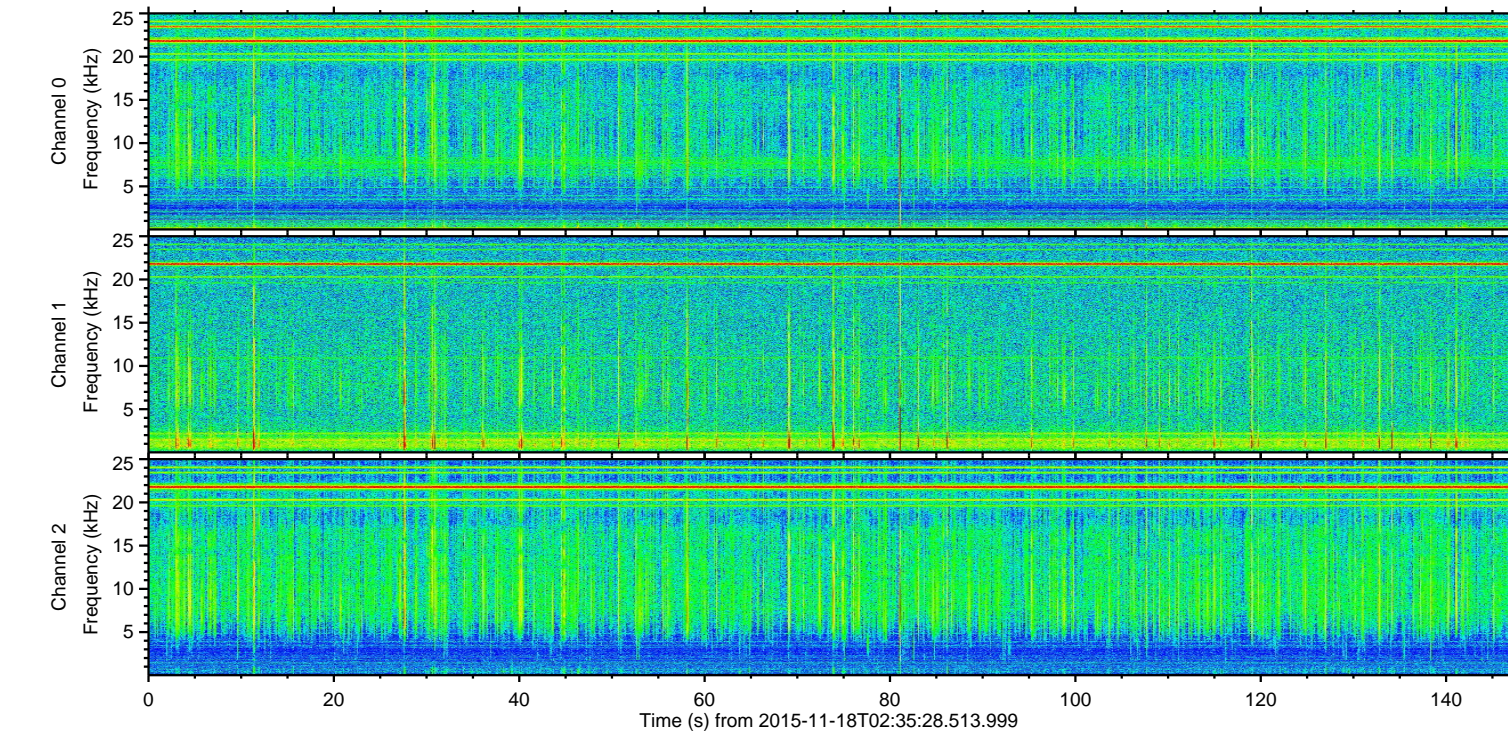
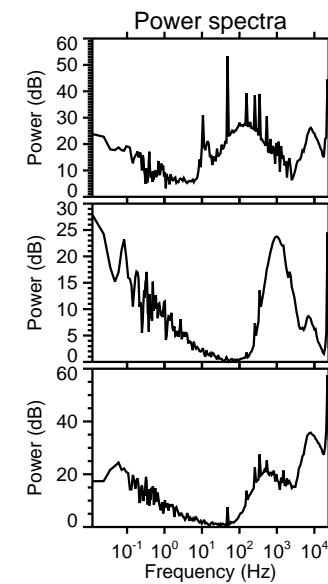
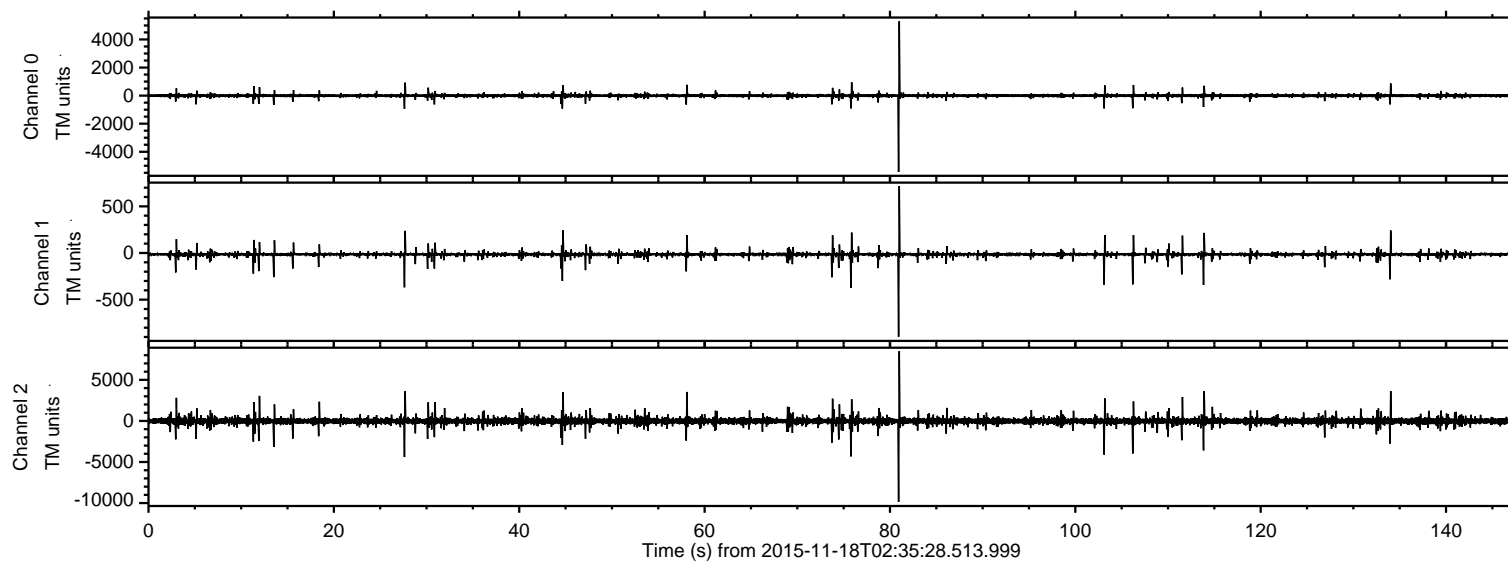
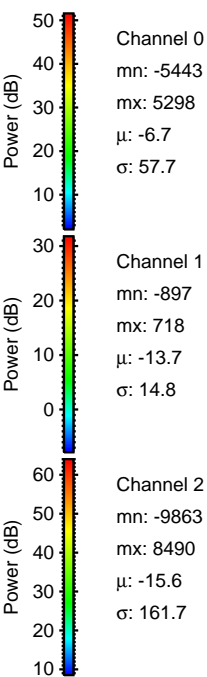
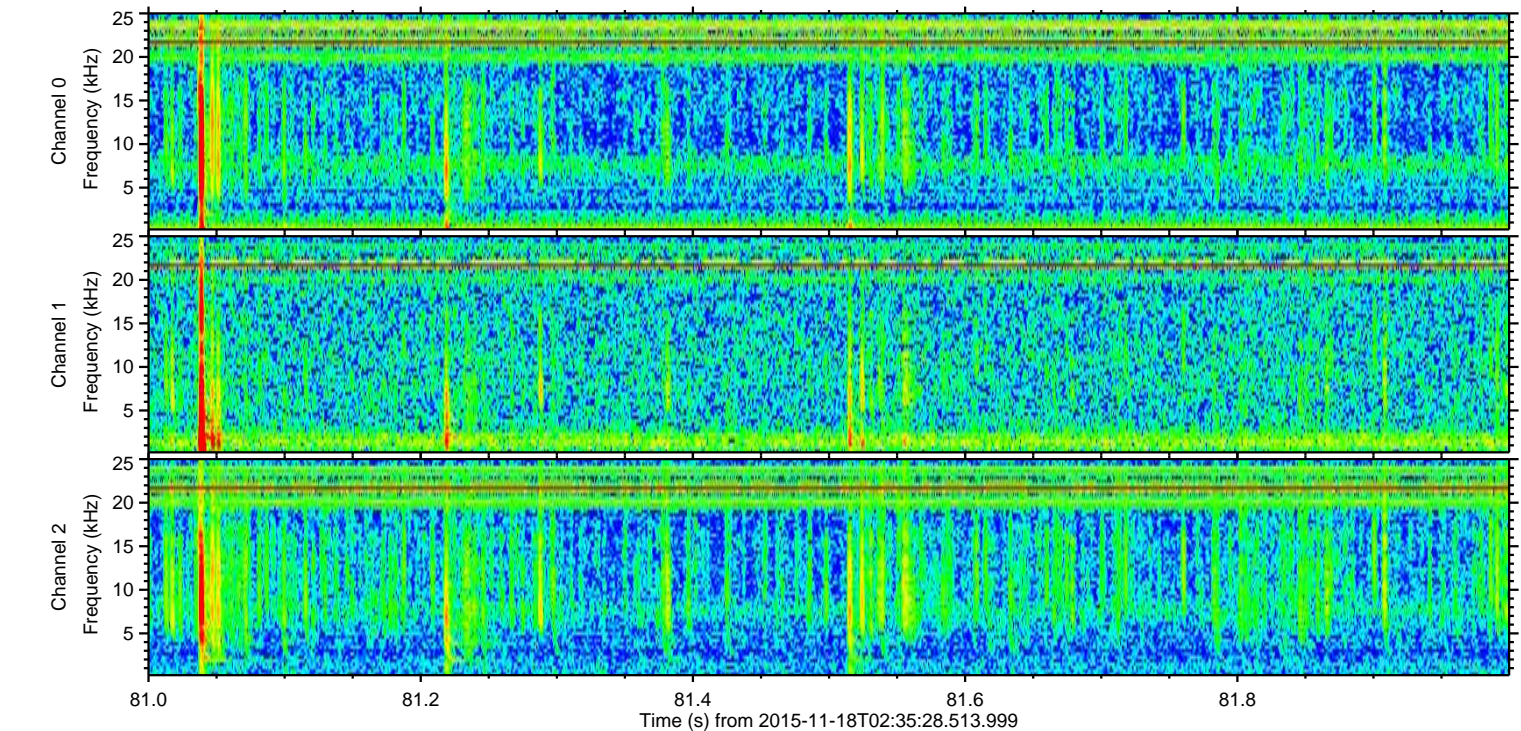
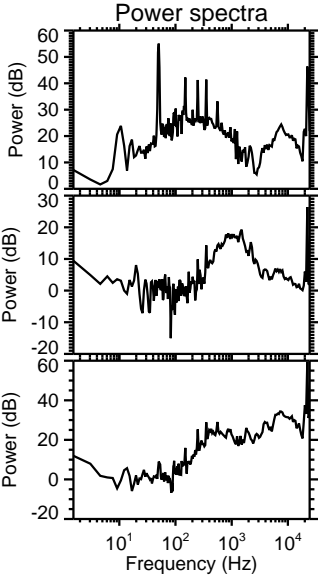
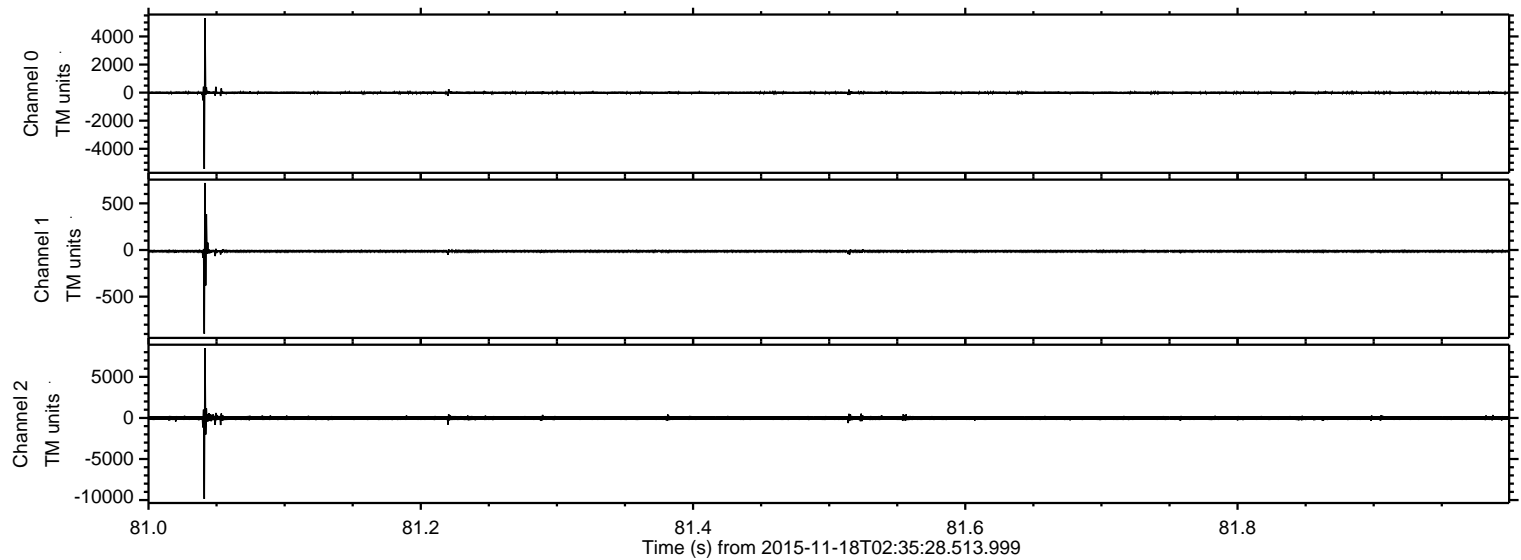

Processed Wed Nov 18 03:42:09 2015 by ELM ver.2012-10-06 from 001__elm20151118_023527__dat00.bin

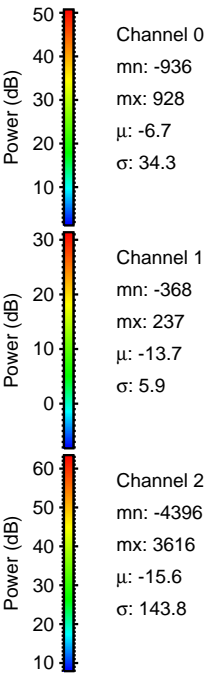
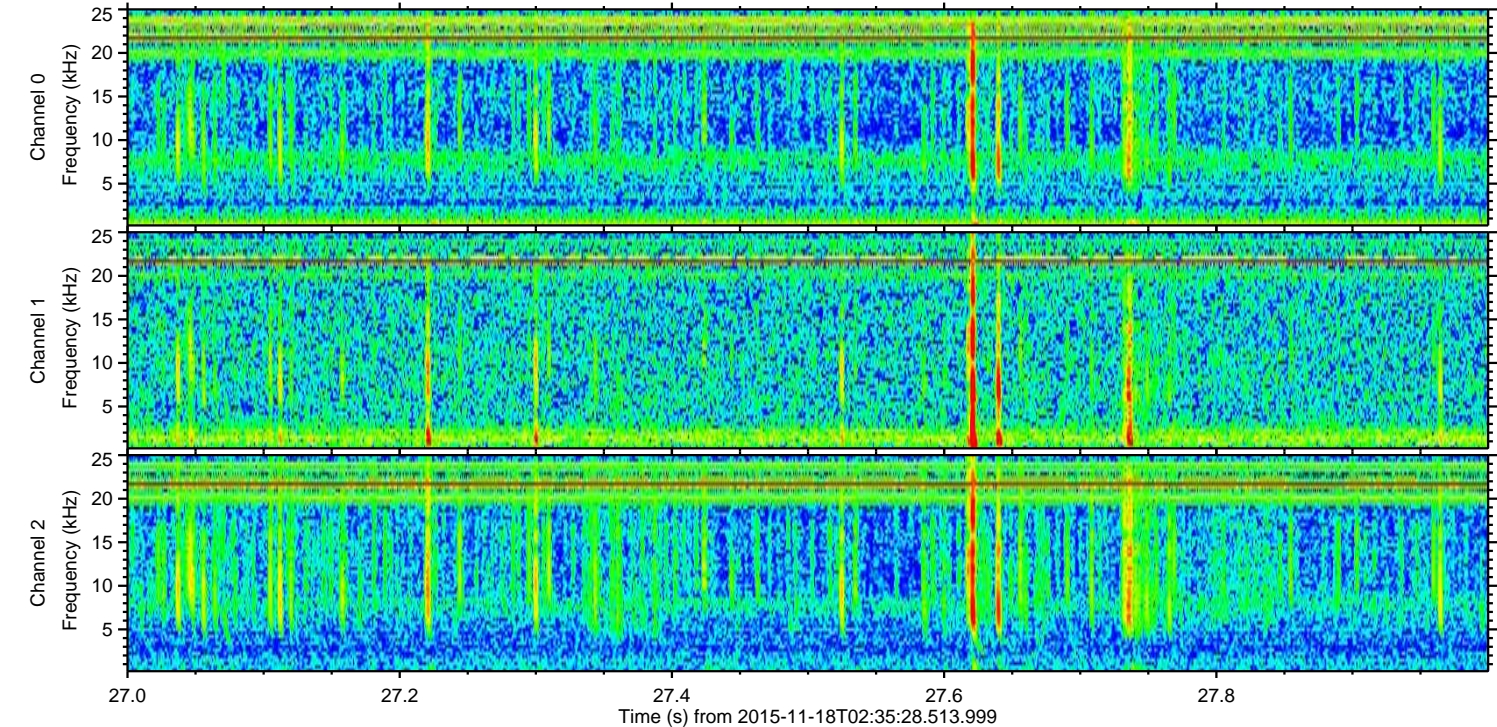
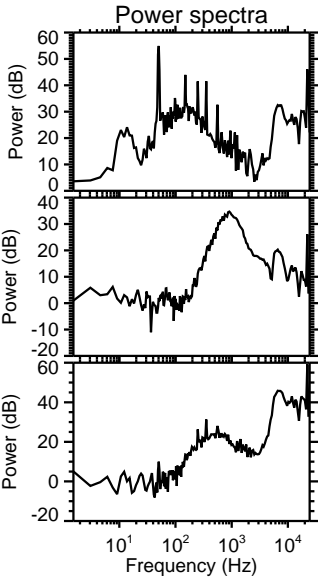
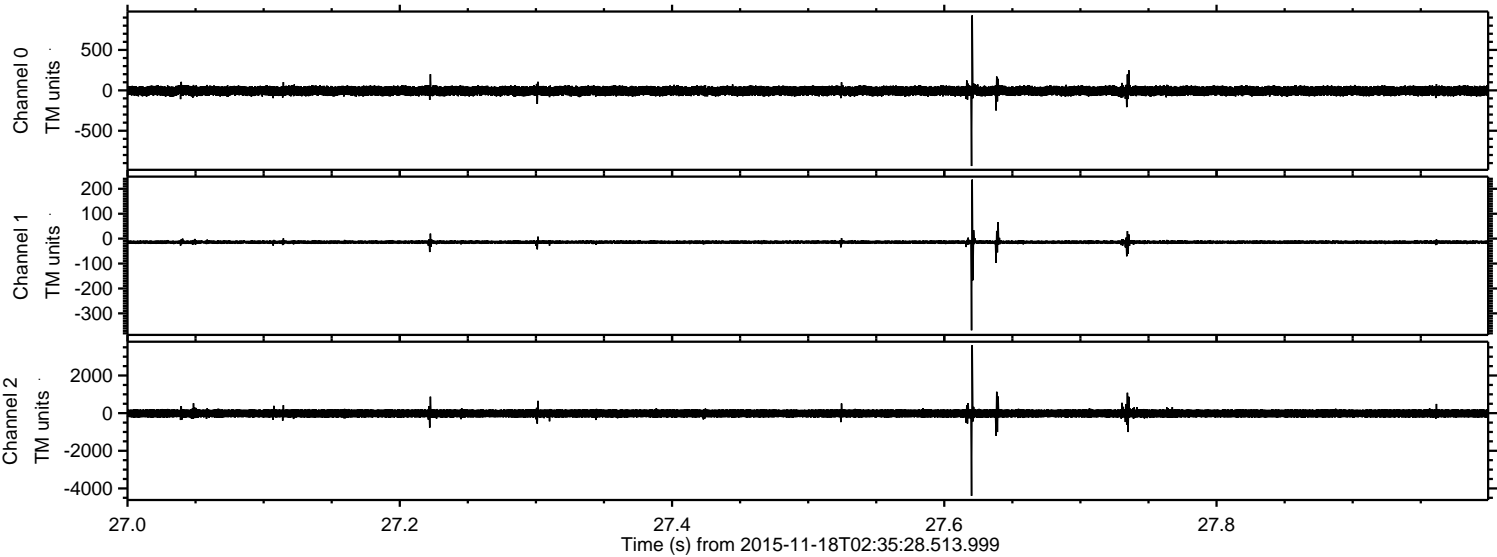

Processed Wed Nov 18 03:42:10 2015 by ELM ver.2012-10-06 from 001__elm20151118_023527__dat00.bin

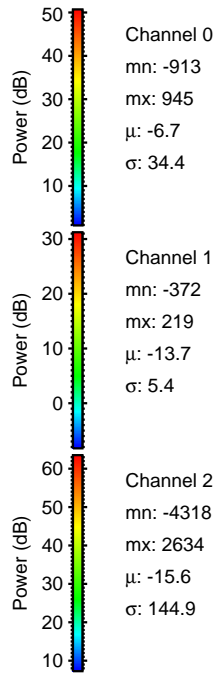
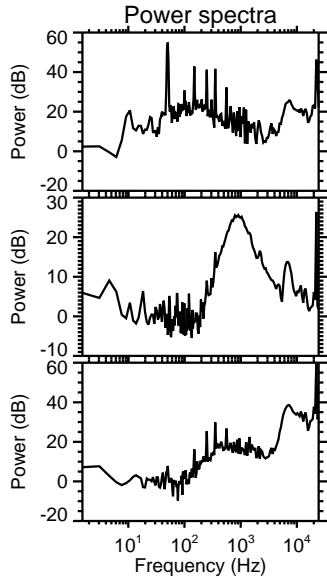
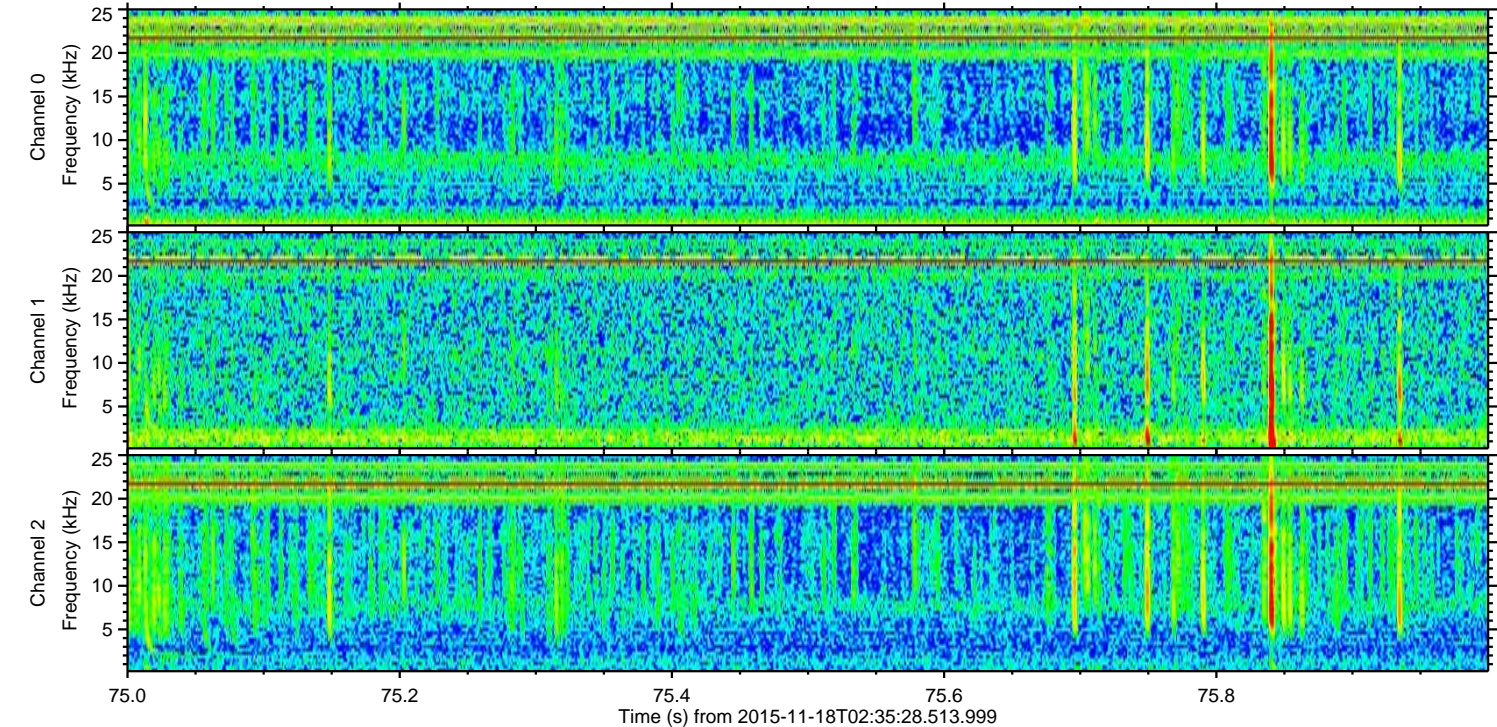
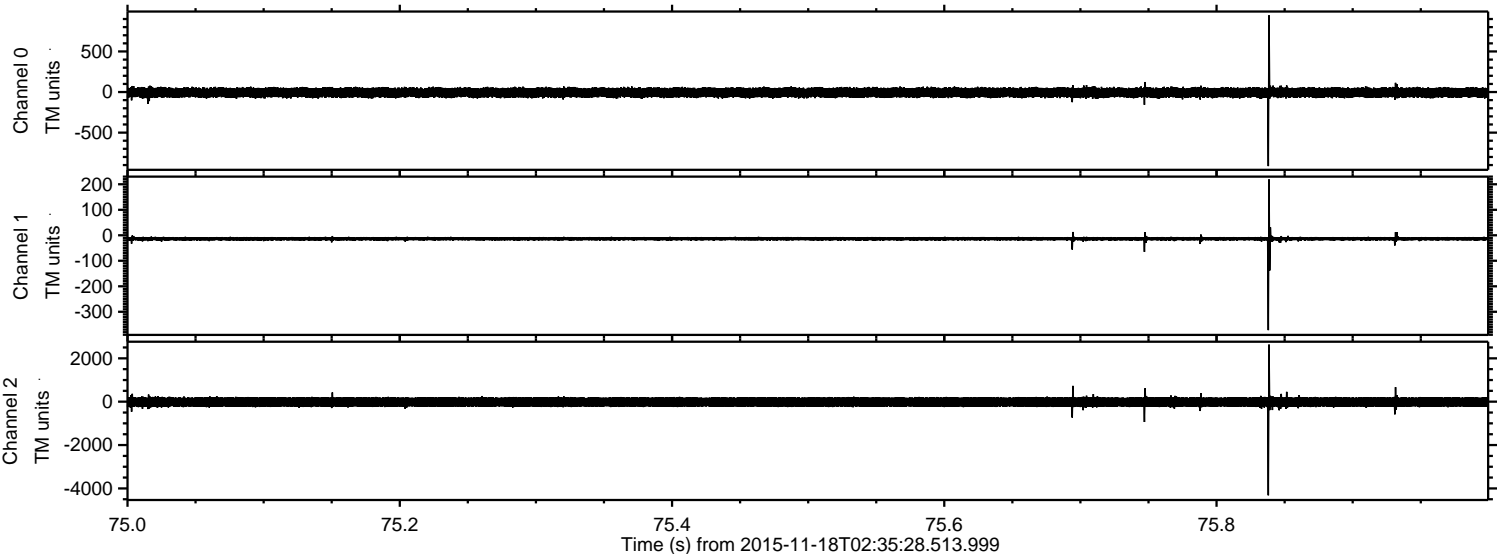

Processed Wed Nov 18 03:42:10 2015 by ELM ver.2012-10-06 from 001__elm20151118_023527__dat00.bin

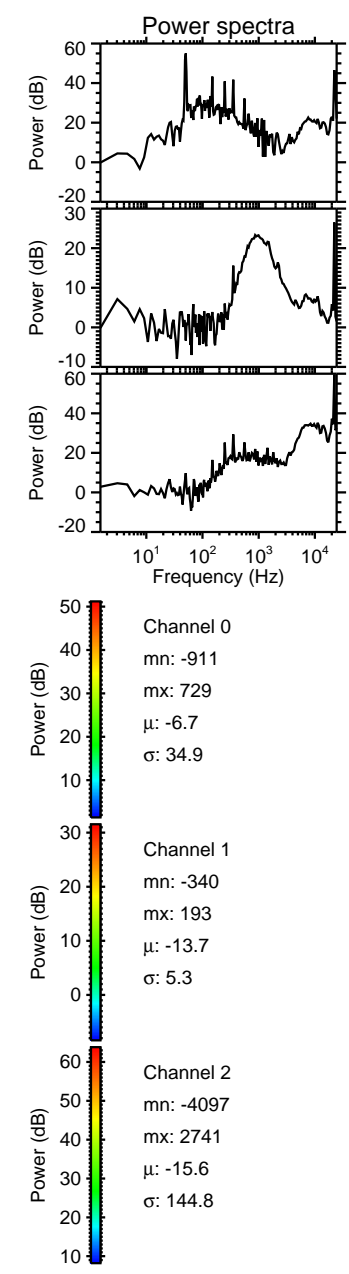
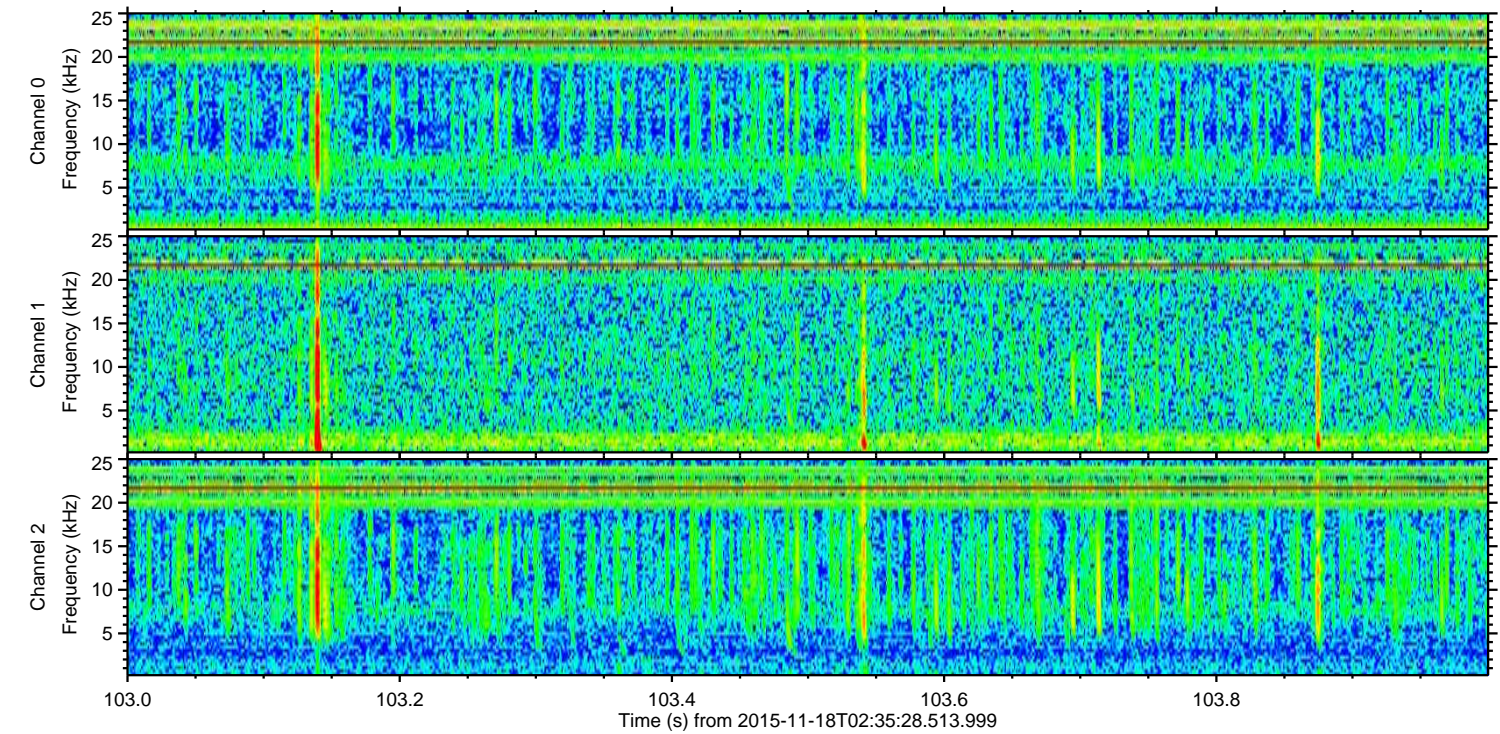
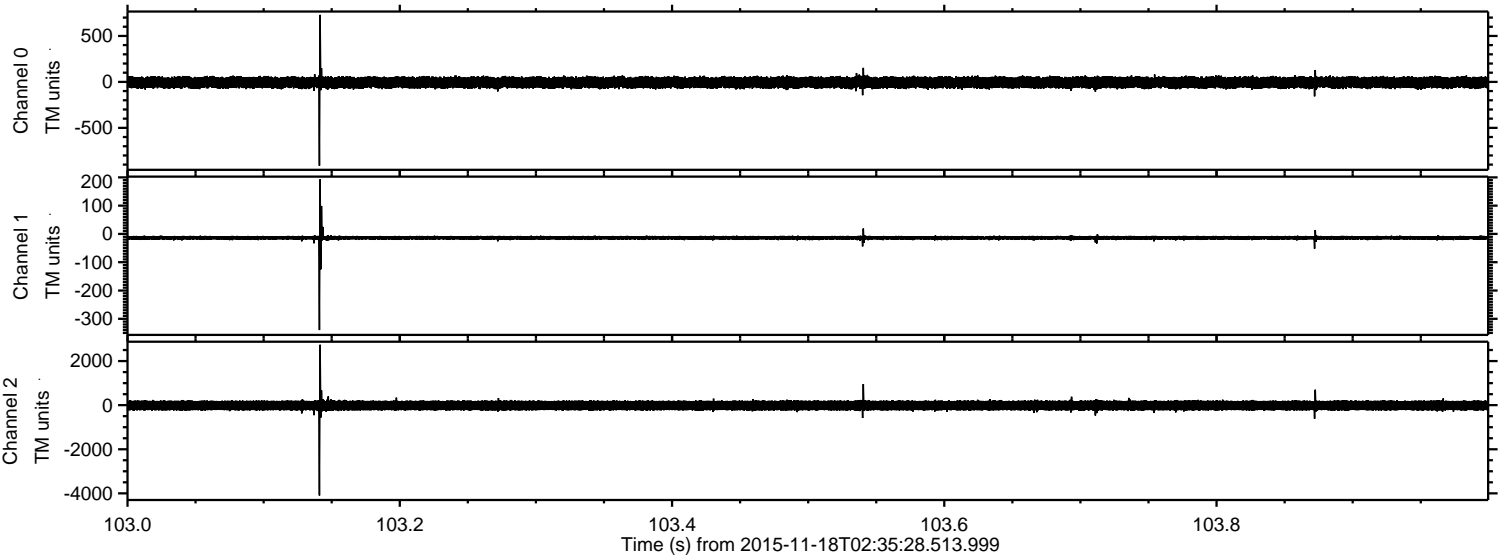

ELMAVAN 3D WAVEFORMS (Measured data sampled at 50 kHz) 51000 packets of 144 samples from 2015-11-18T02:35:28.513.999. Part 107/147

Processed Wed Nov 18 03:42:11 2015 by ELM ver.2012-10-06 from 001__elm20151118_023527__dat00.bin

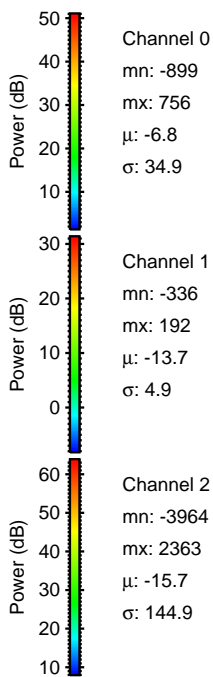
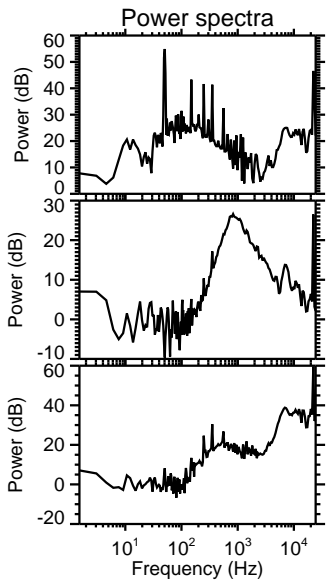
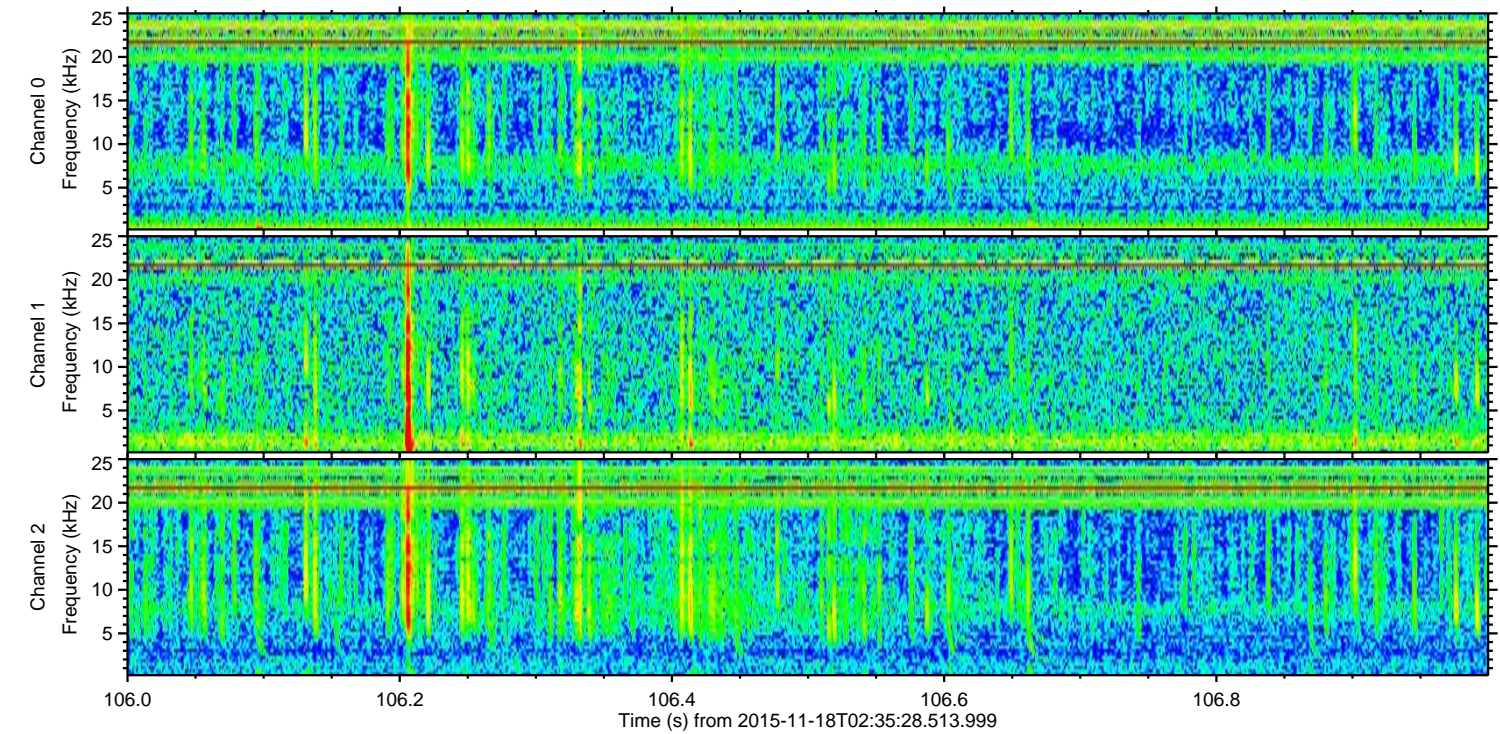
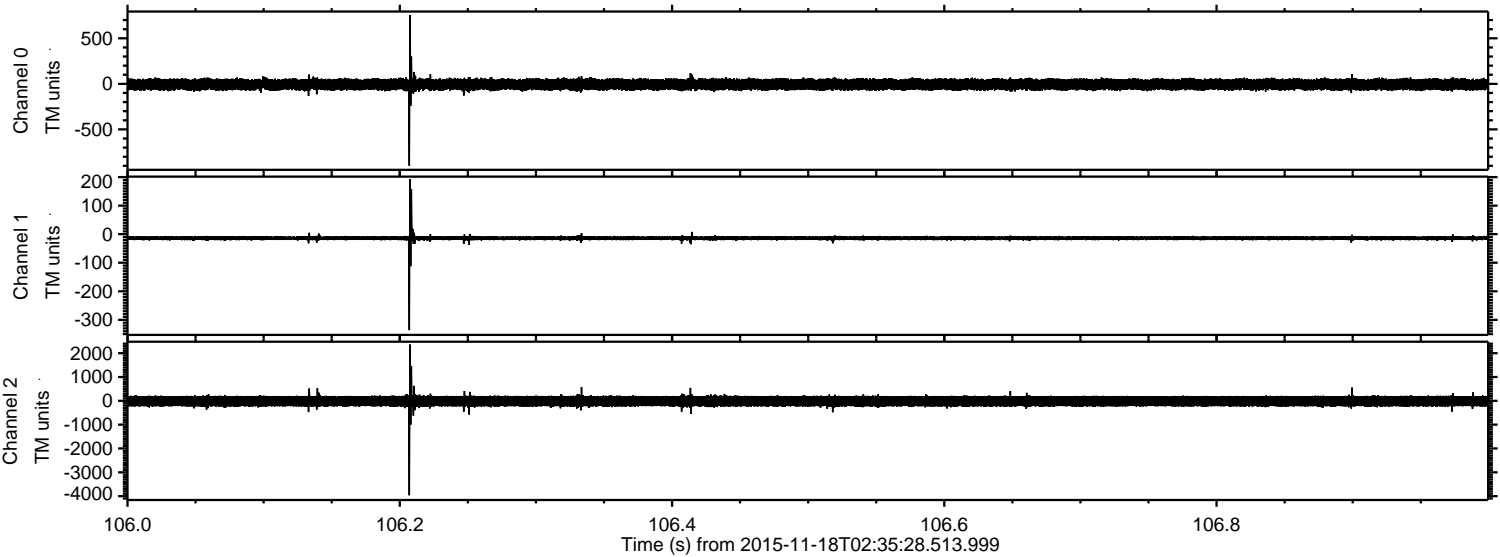

Channel 0
mn: -899
mx: 756
 μ : -6.8
 σ : 34.9

Channel 1
mn: -336
mx: 192
 μ : -13.7
 σ : 4.9

Channel 2
mn: -3964
mx: 2363
 μ : -15.7
 σ : 144.9

ELMAVAN 3D WAVEFORMS (Measured data sampled at 50 kHz) 51000 packets of 144 samples from 2015-11-18T02:35:28.513.999. Part 135/147

Processed Wed Nov 18 03:42:12 2015 by ELM ver.2012-10-06 from 001__elm20151118_023527__dat00.bin

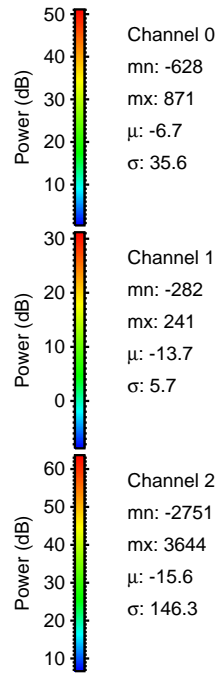
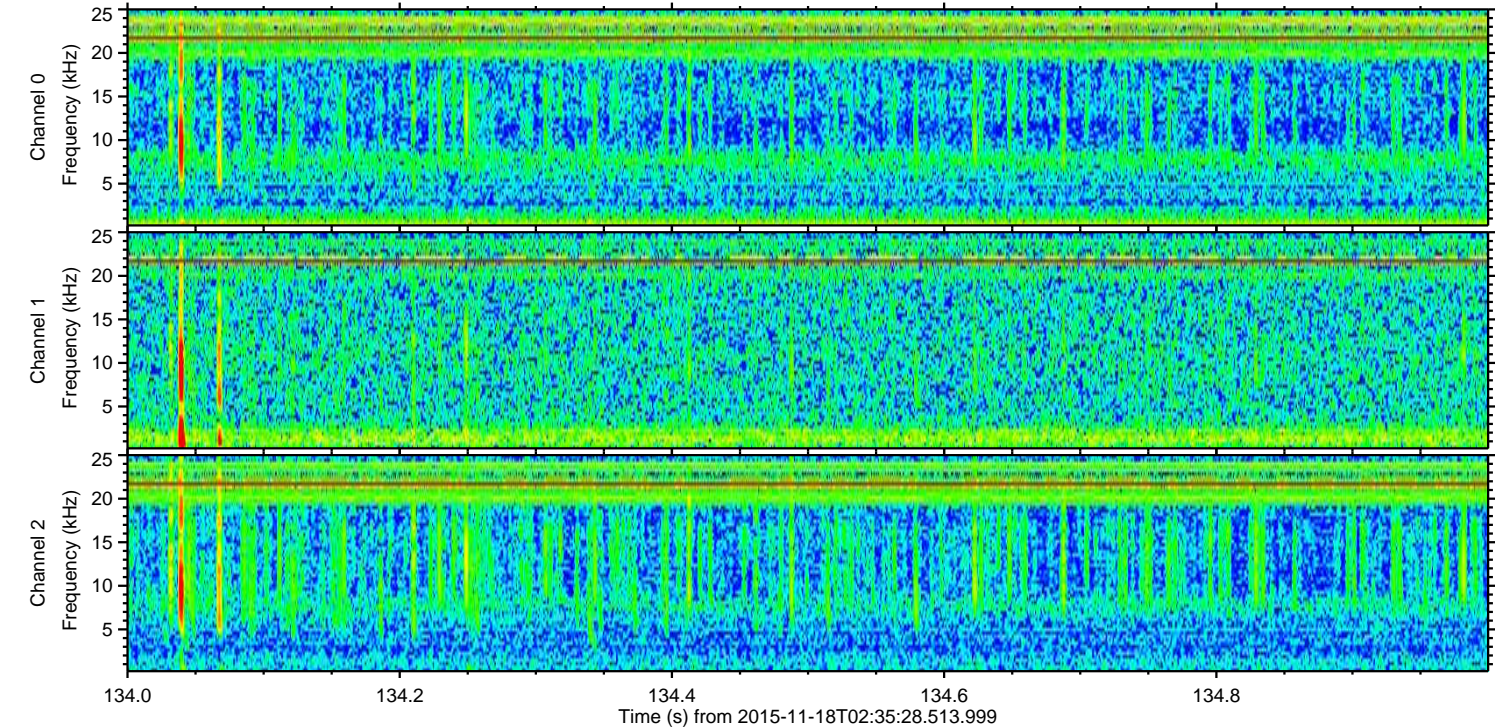
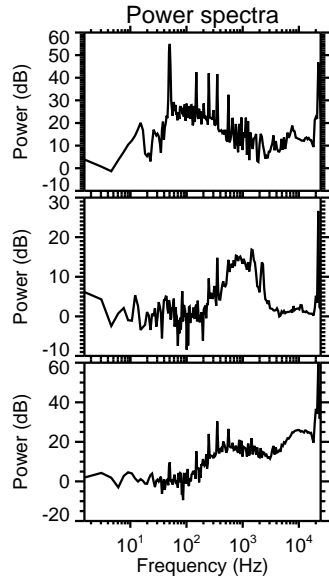
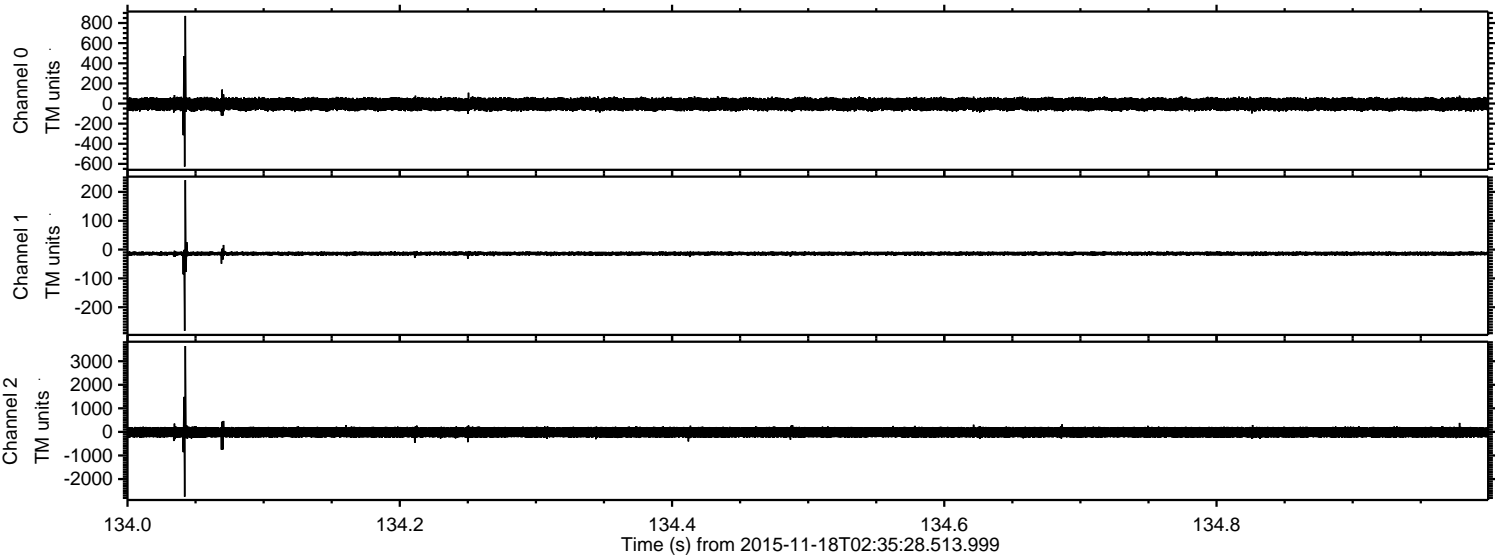

ELMAVAN 3D WAVEFORMS (Measured data sampled at 50 kHz) 51000 packets of 144 samples from 2015-11-18T02:35:28.513.999. Part 114/147

Processed Wed Nov 18 03:42:13 2015 by ELM ver.2012-10-06 from 001__elm20151118_023527__dat00.bin

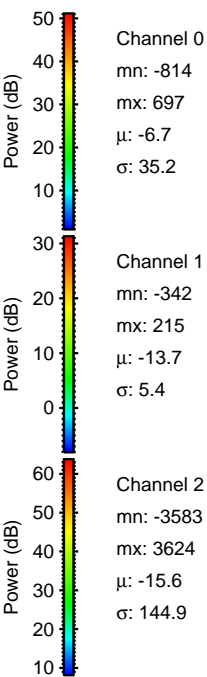
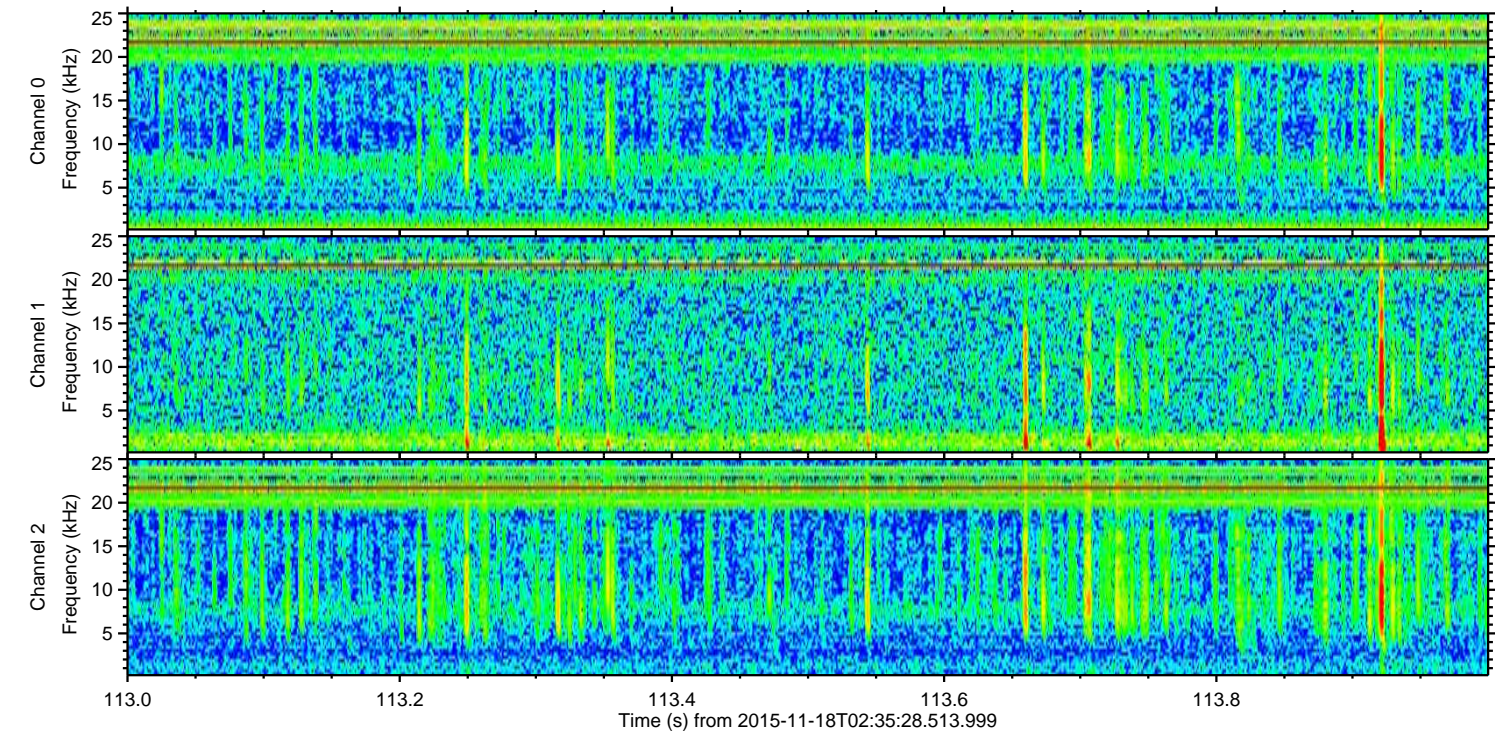
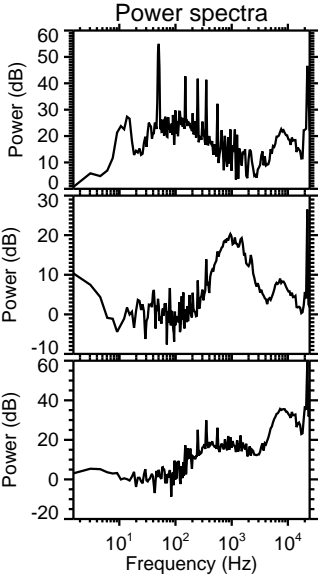
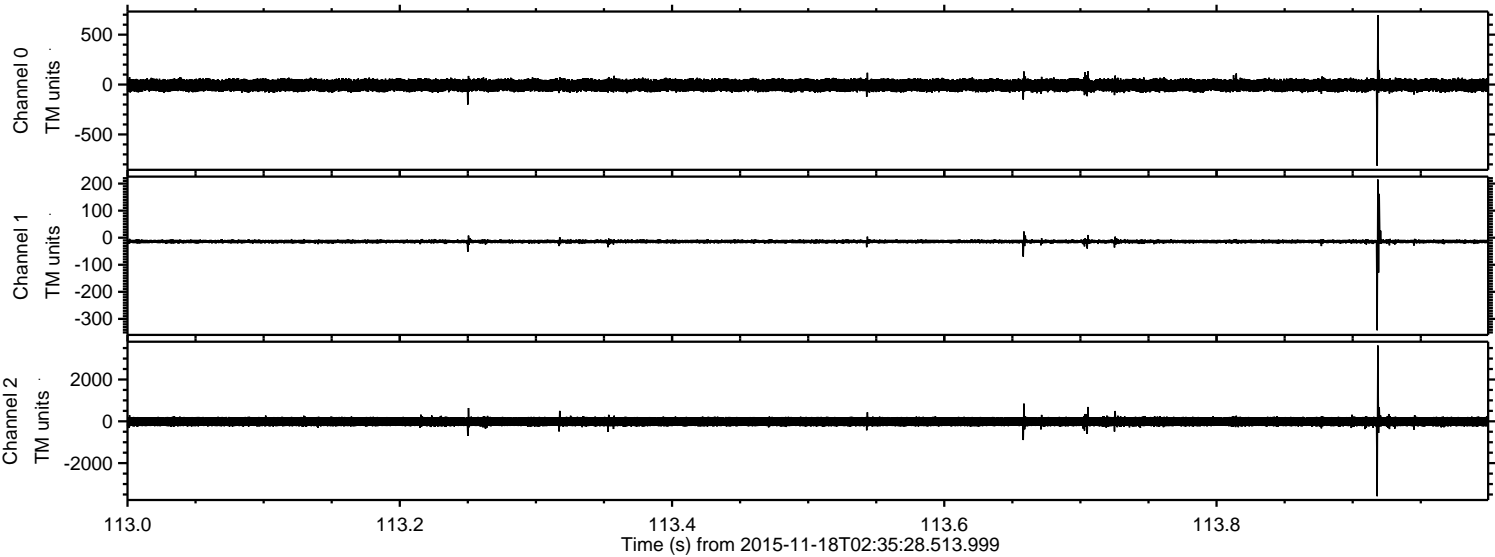

Processed Wed Nov 18 03:42:14 2015 by ELM ver.2012-10-06 from 001__elm20151118_023527__dat00.bin

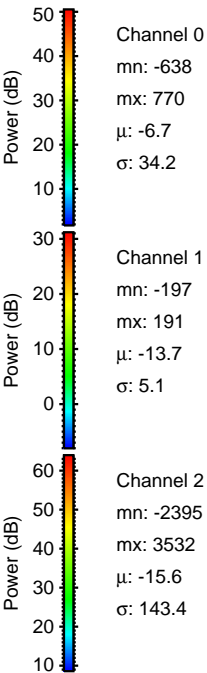
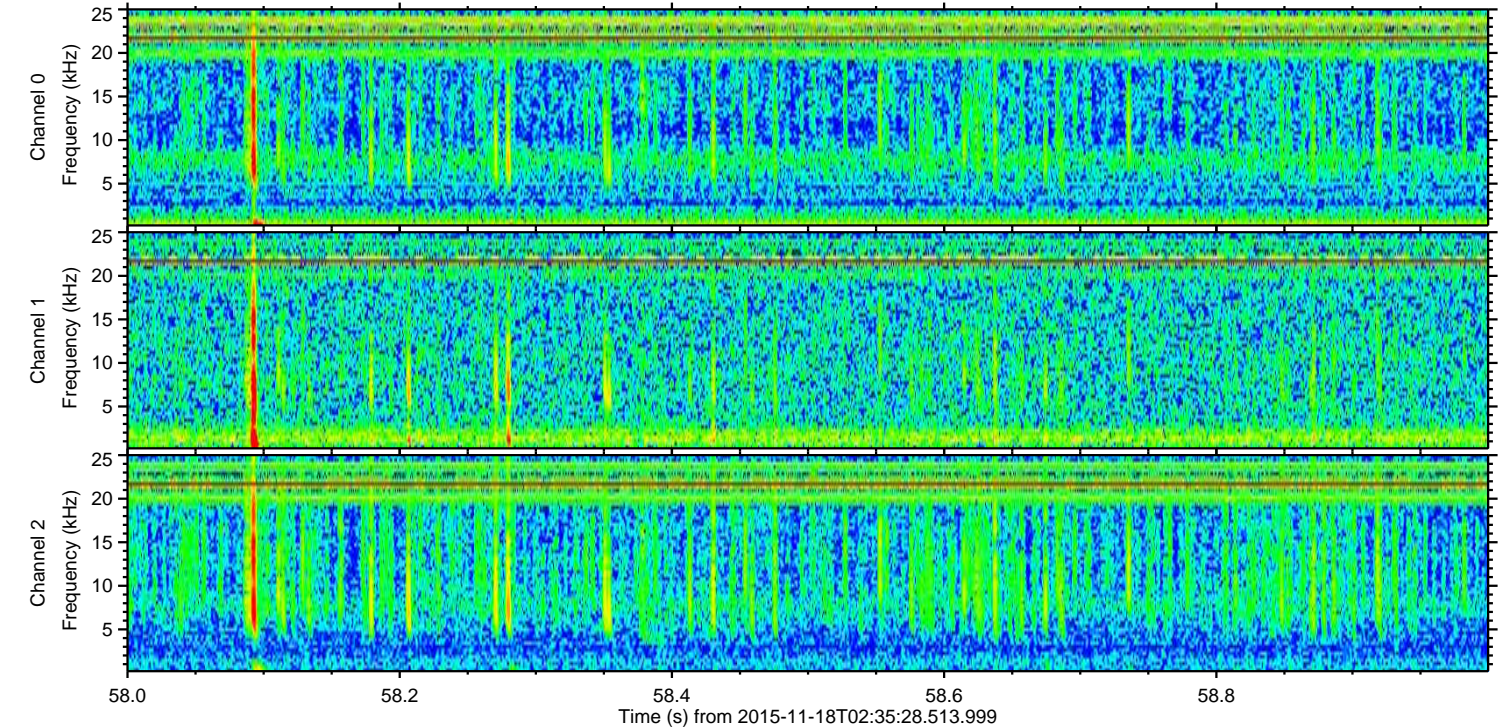
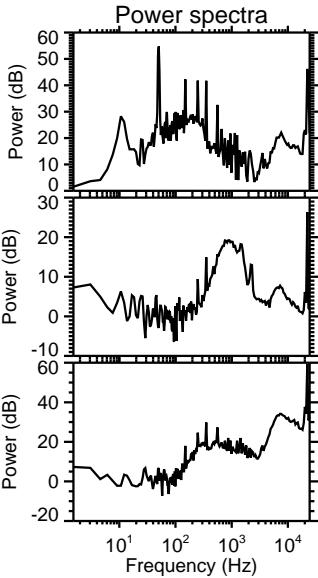
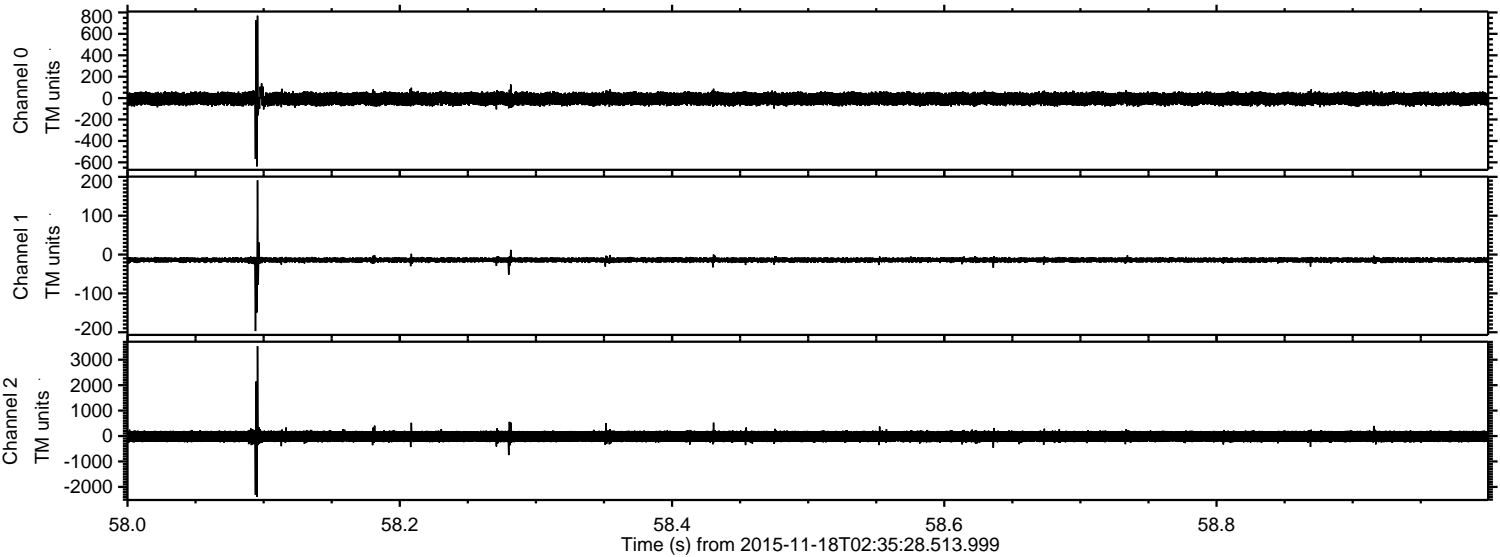

Processed Wed Nov 18 03:42:15 2015 by ELM ver.2012-10-06 from 001__elm20151118_023527__dat00.bin

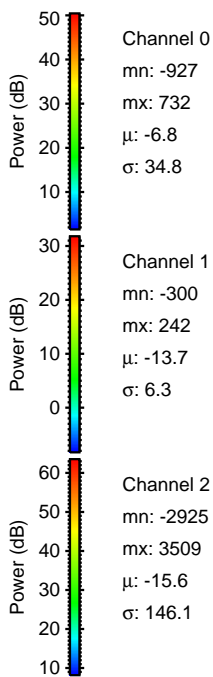
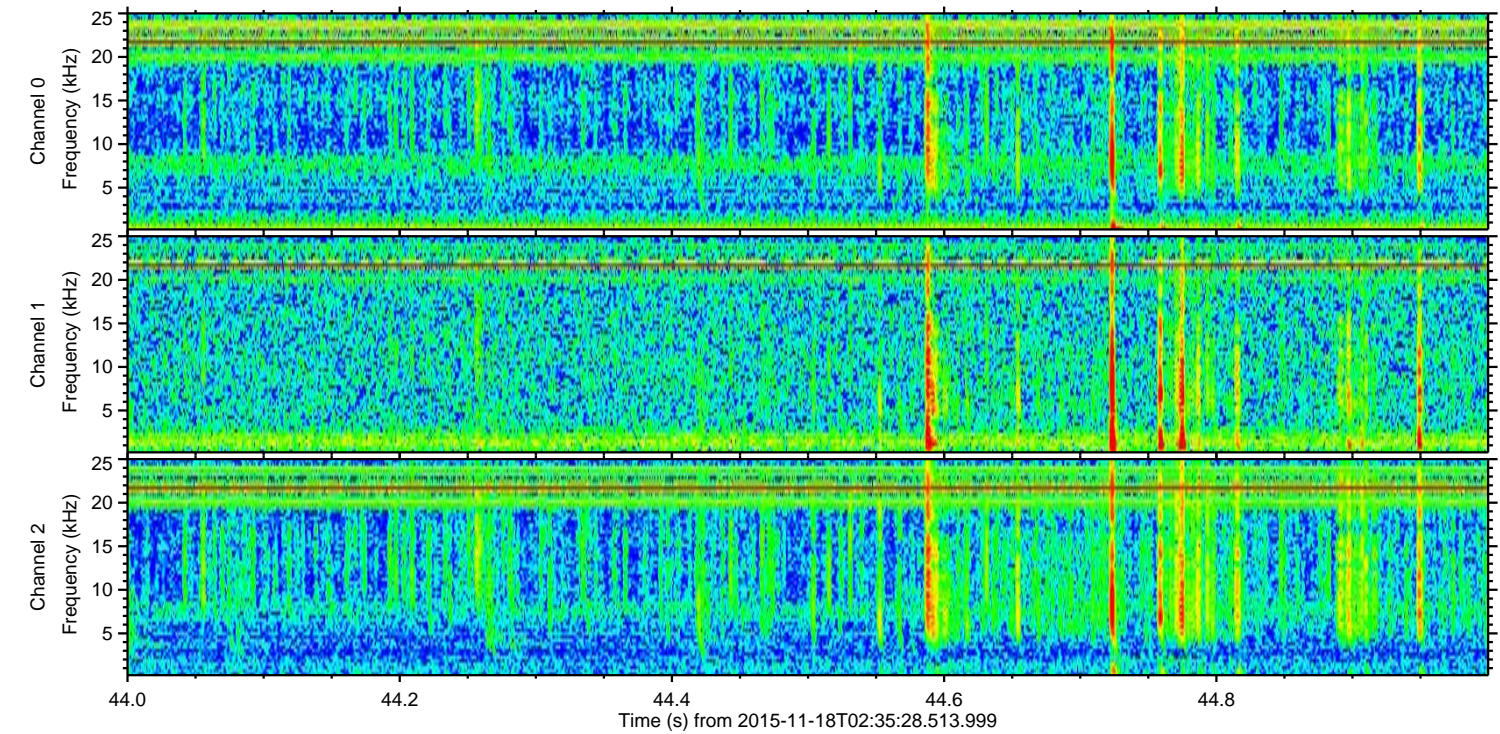
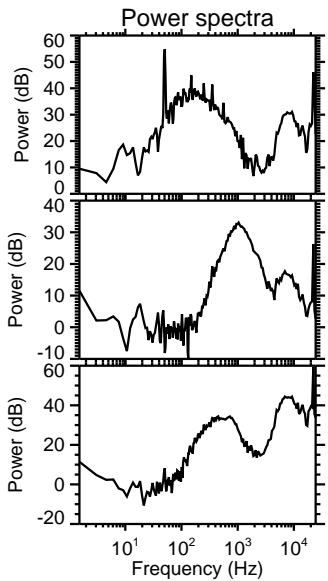
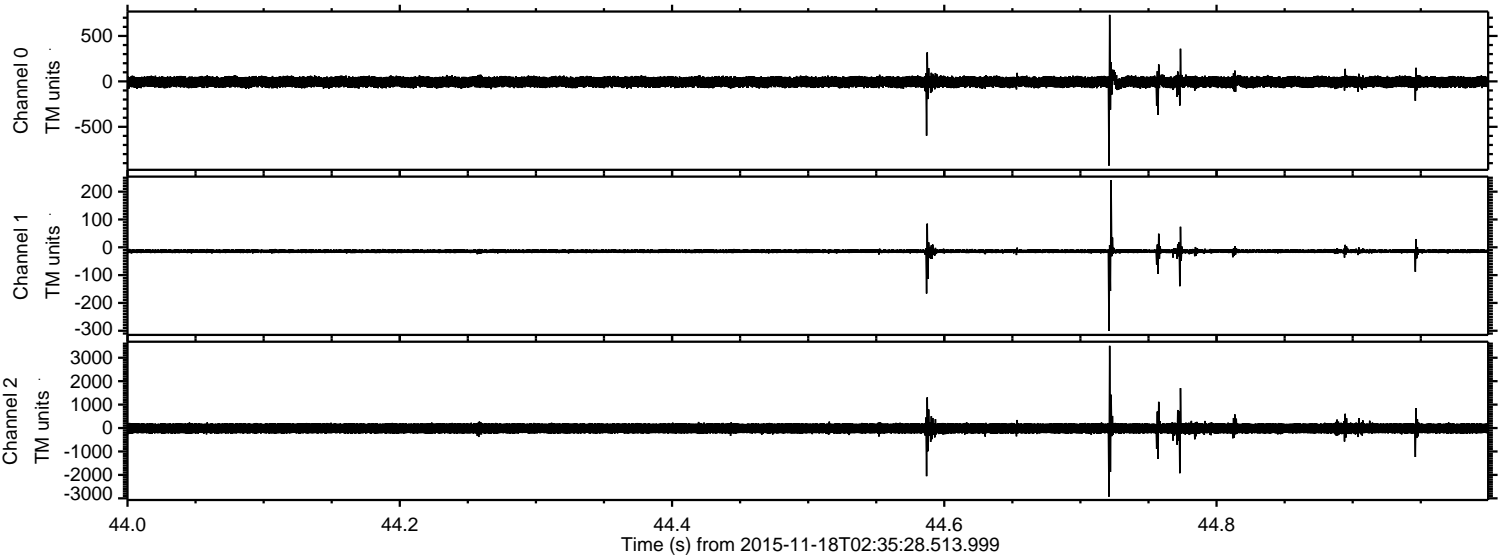

Channel 0
mn: -927
mx: 732
 μ : -6.8
 σ : 34.8

Channel 1
mn: -300
mx: 242
 μ : -13.7
 σ : 6.3

Channel 2
mn: -2925
mx: 3509
 μ : -15.6
 σ : 146.1

Processed Wed Nov 18 03:42:16 2015 by ELM ver.2012-10-06 from 001__elm20151118_023527__dat00.bin

