

ELMAVAN 3D WAVEFORMS (Measured data sampled at 50 kHz) 51000 packets of 144 samples from 2015-11-17T05:54:37.241.999.

Processed Tue Nov 17 07:00:46 2015 by ELM ver.2012-10-06 from 001__elm20151117_055436__dat00.bin

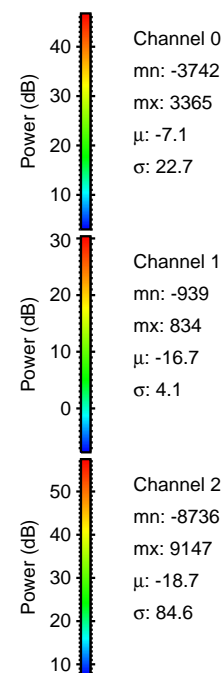
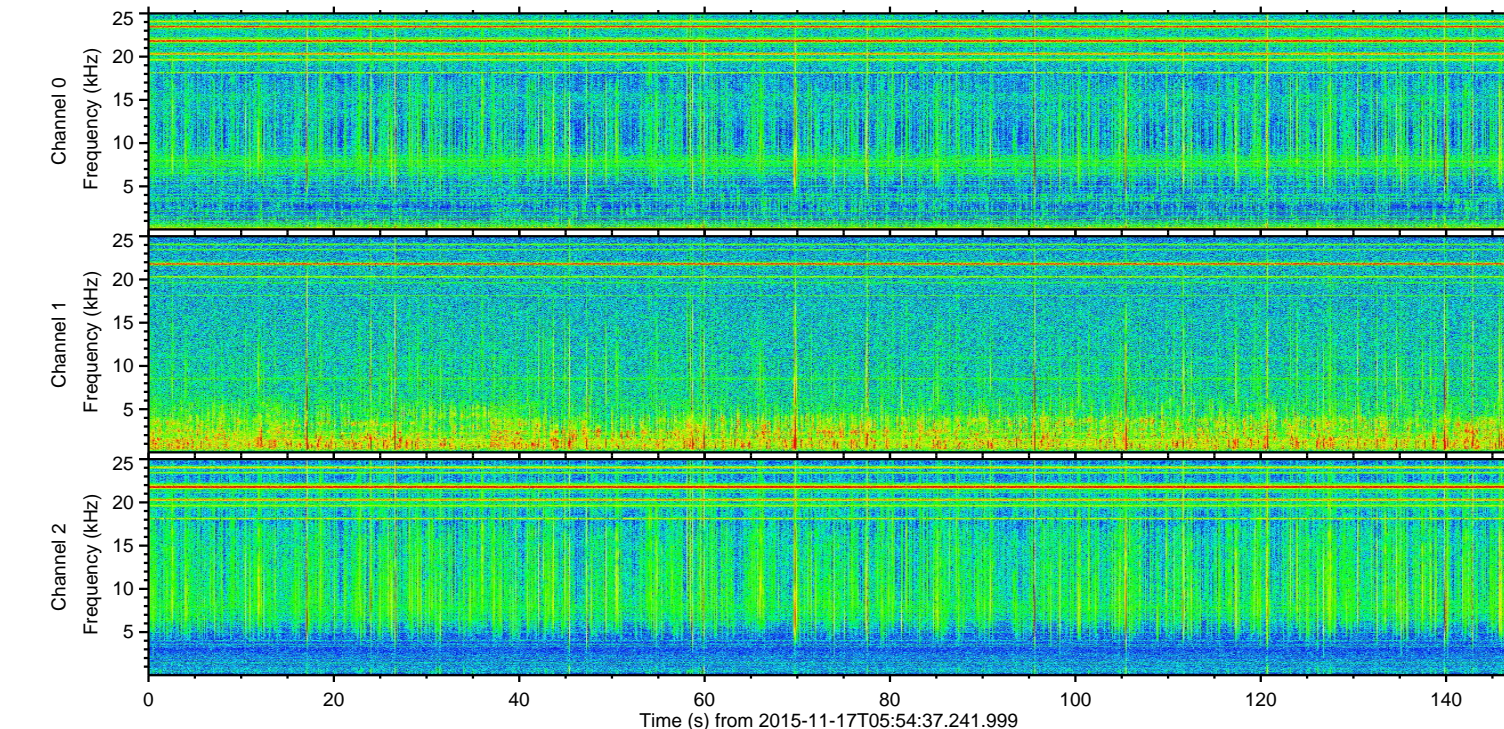
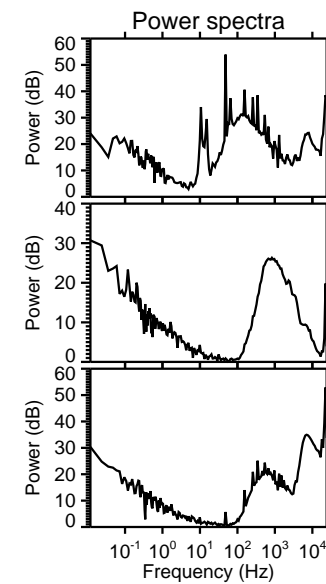
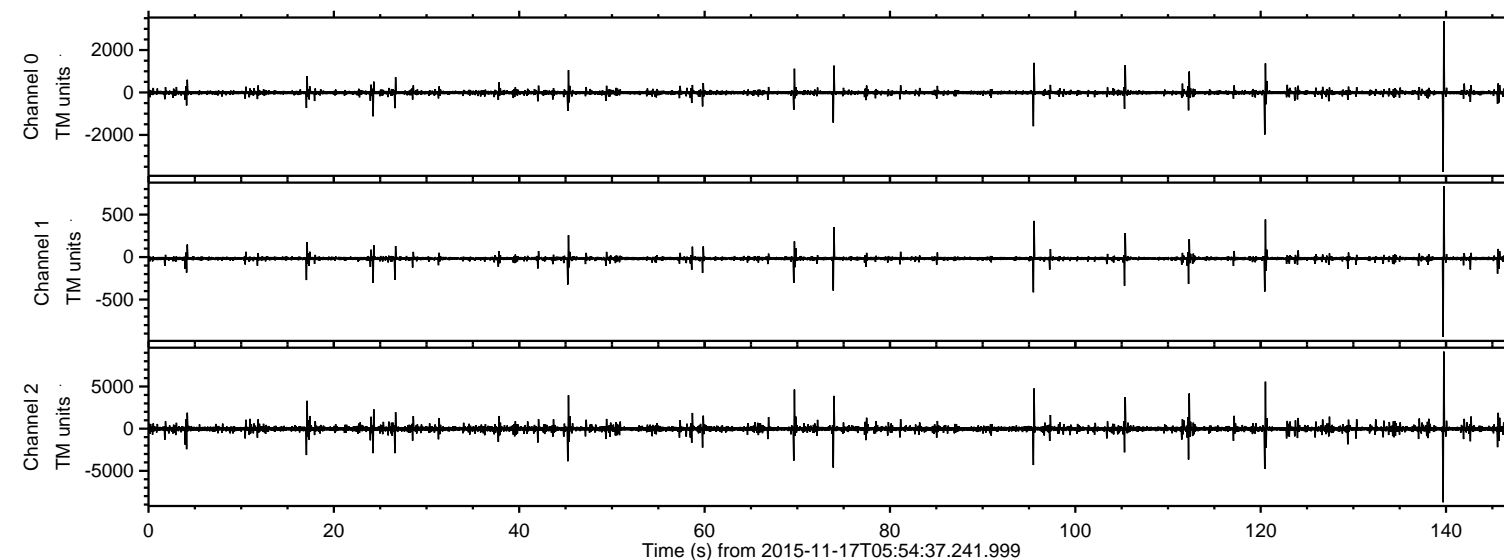

ELMAVAN 3D WAVEFORMS (Measured data sampled at 50 kHz) 51000 packets of 144 samples from 2015-11-17T05:54:37.241.999. Part 140/147

Processed Tue Nov 17 07:00:58 2015 by ELM ver.2012-10-06 from 001__elm20151117_055436__dat00.bin

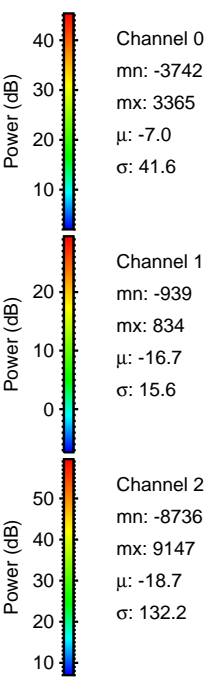
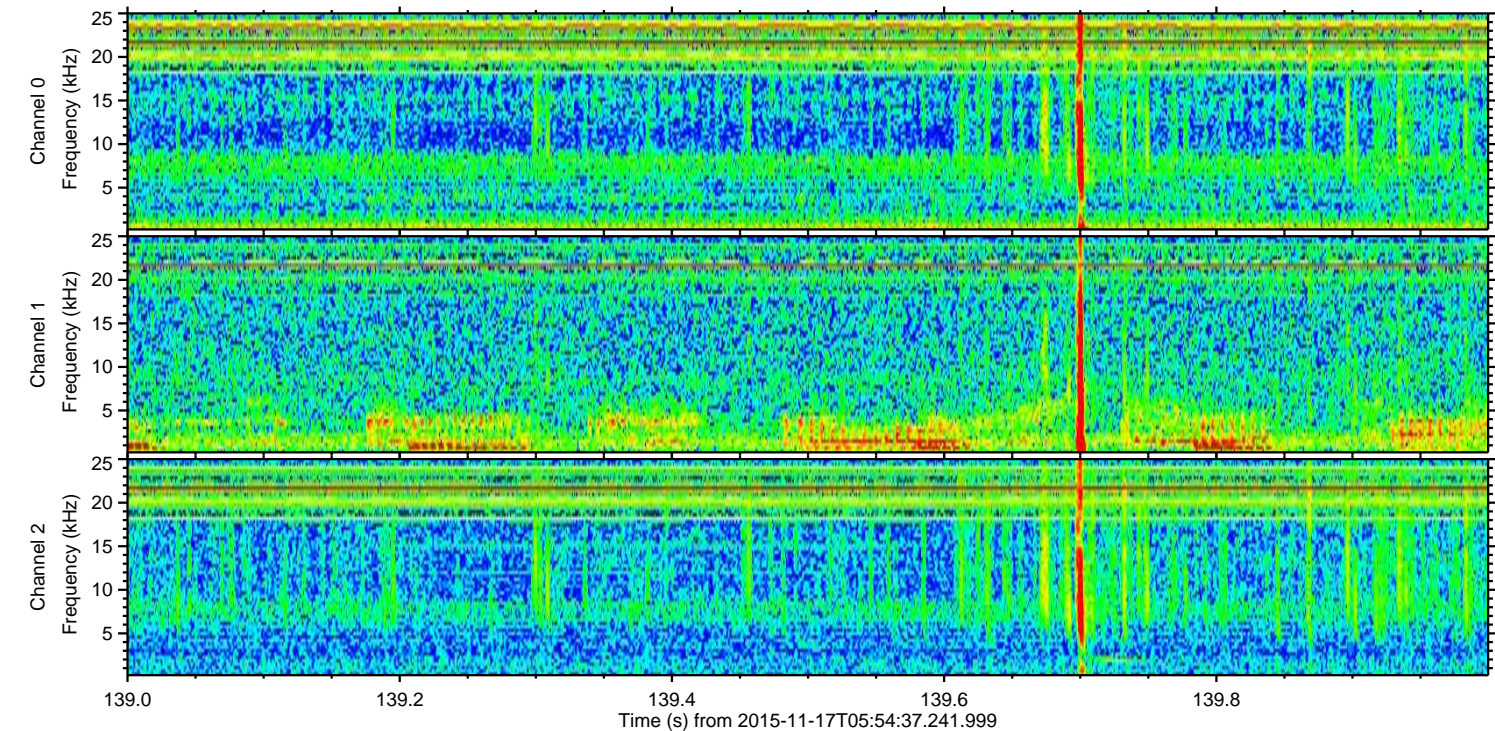
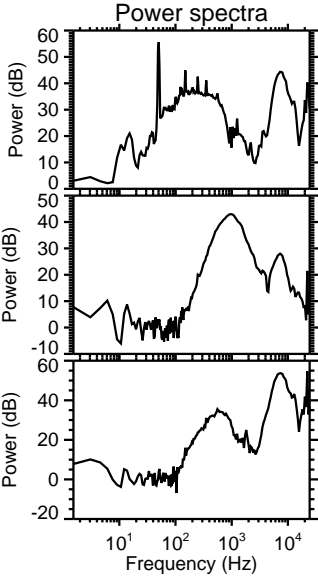
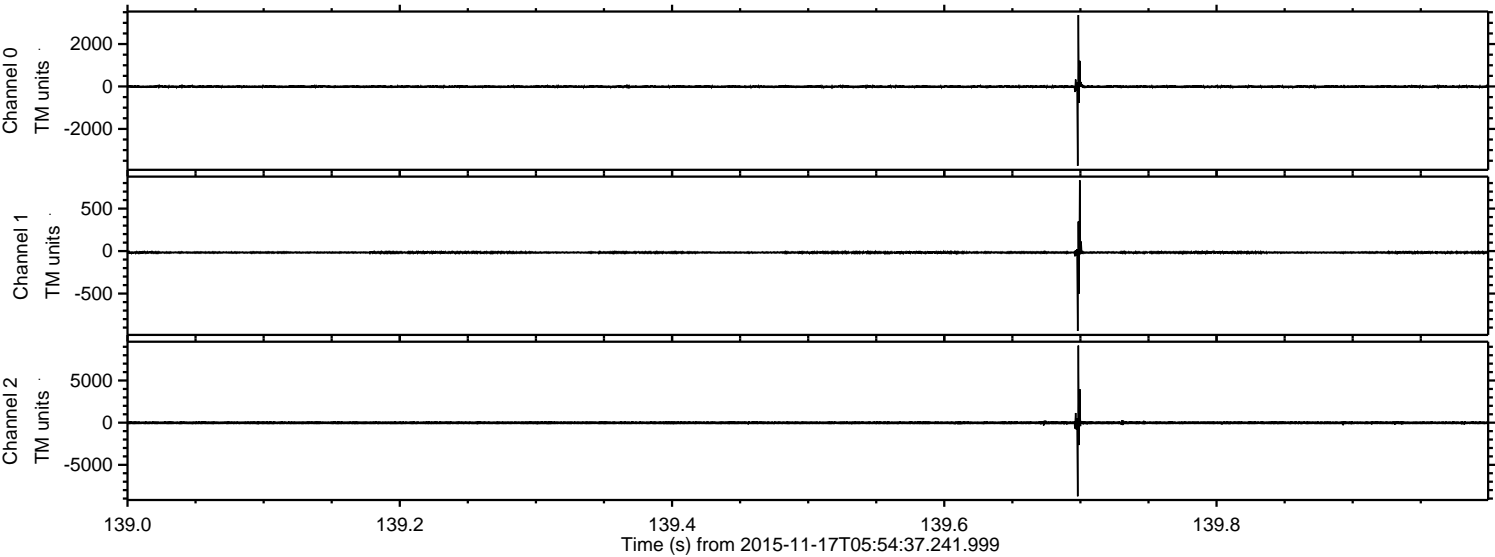

ELMAVAN 3D WAVEFORMS (Measured data sampled at 50 kHz) 51000 packets of 144 samples from 2015-11-17T05:54:37.241.999. Part 121/147

Processed Tue Nov 17 07:00:59 2015 by ELM ver.2012-10-06 from 001__elm20151117_055436__dat00.bin

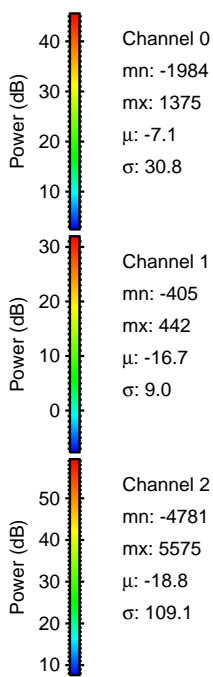
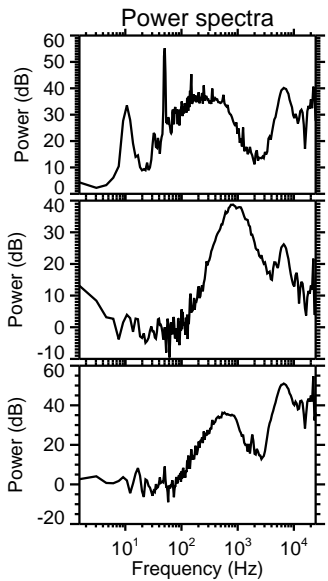
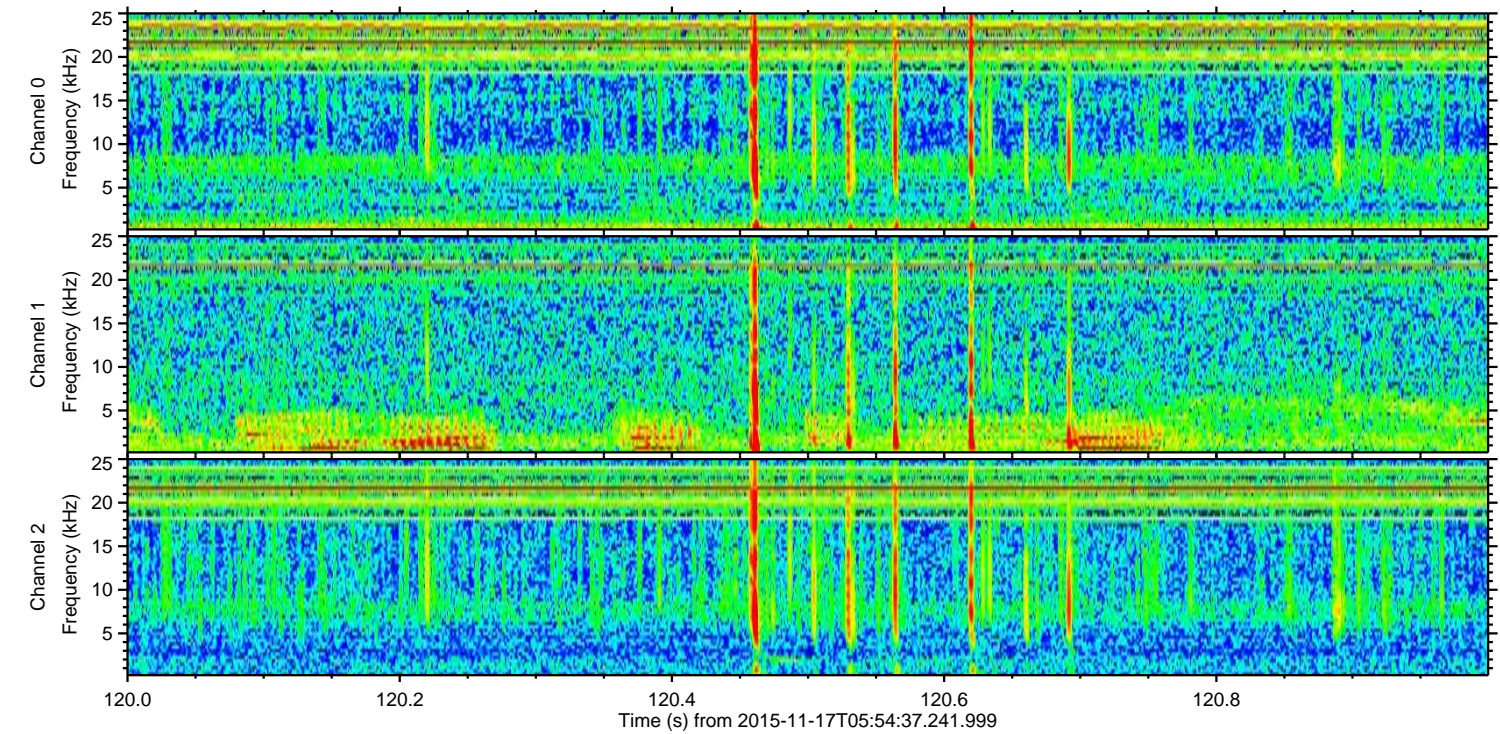
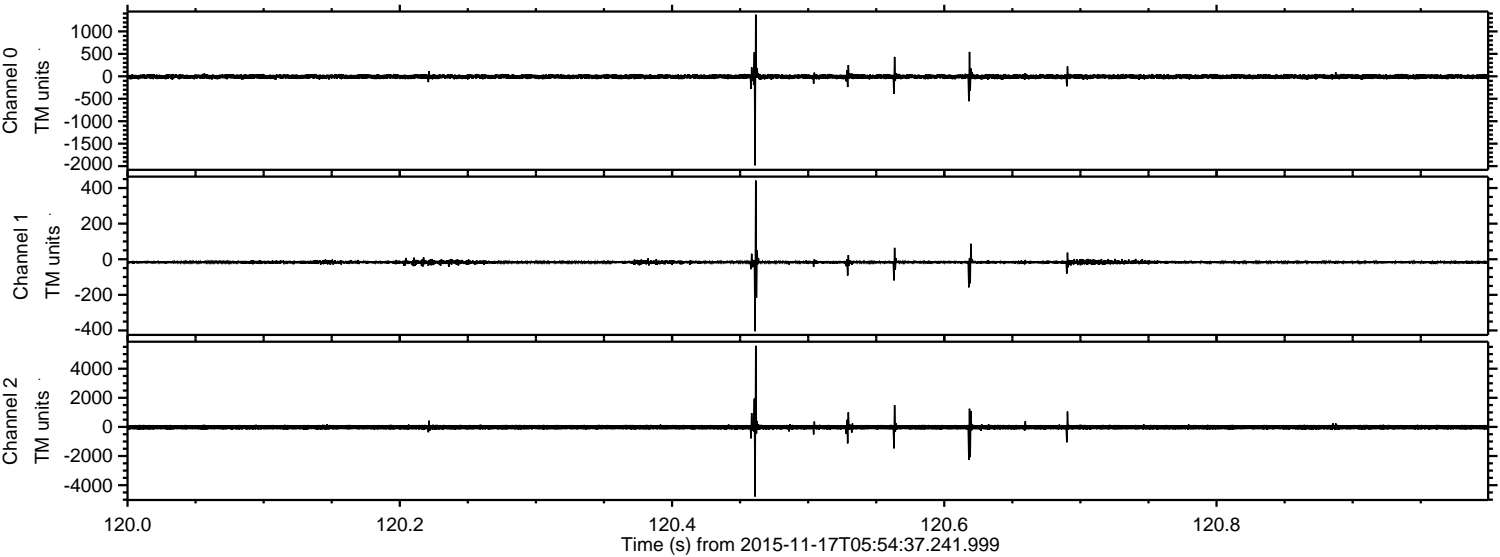

Processed Tue Nov 17 07:01:00 2015 by ELM ver.2012-10-06 from 001__elm20151117_055436__dat00.bin

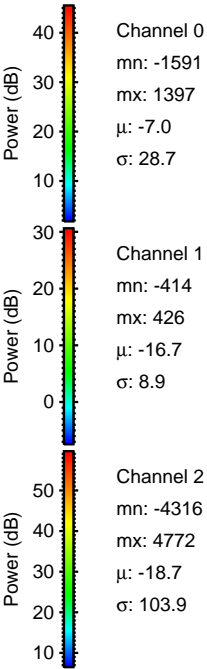
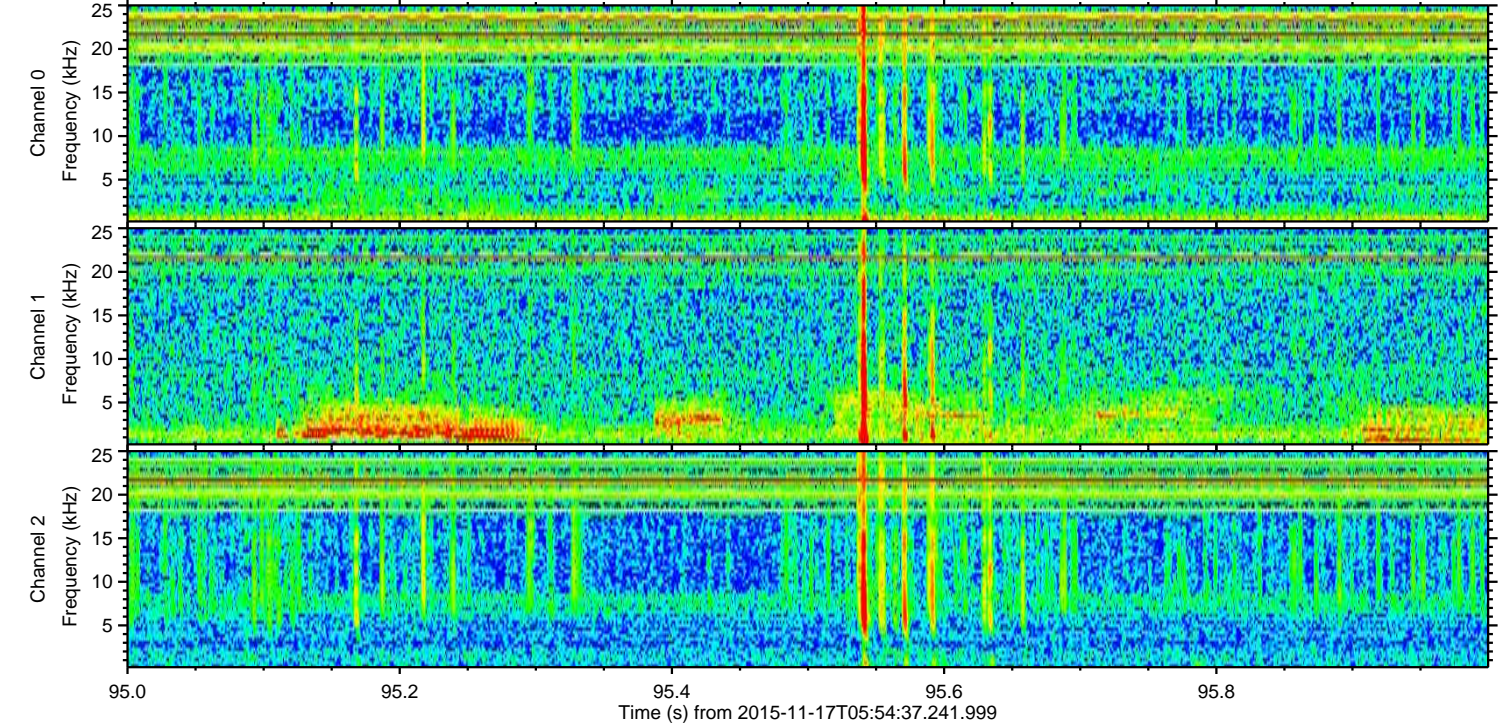
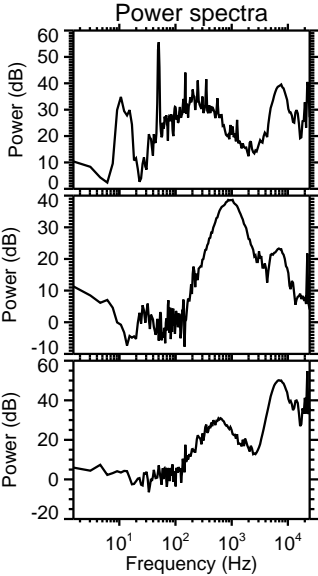
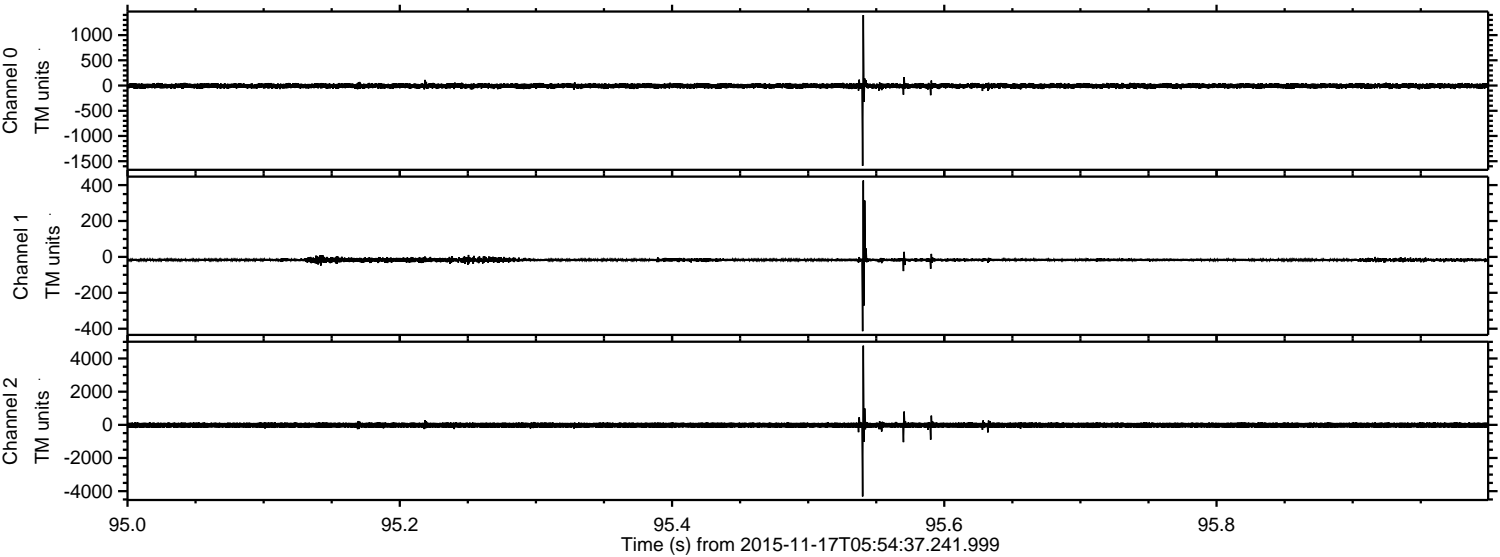

Processed Tue Nov 17 07:01:01 2015 by ELM ver.2012-10-06 from 001__elm20151117_055436__dat00.bin

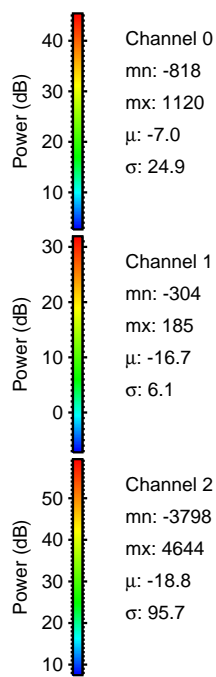
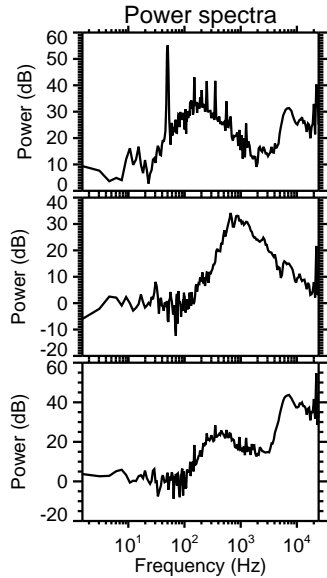
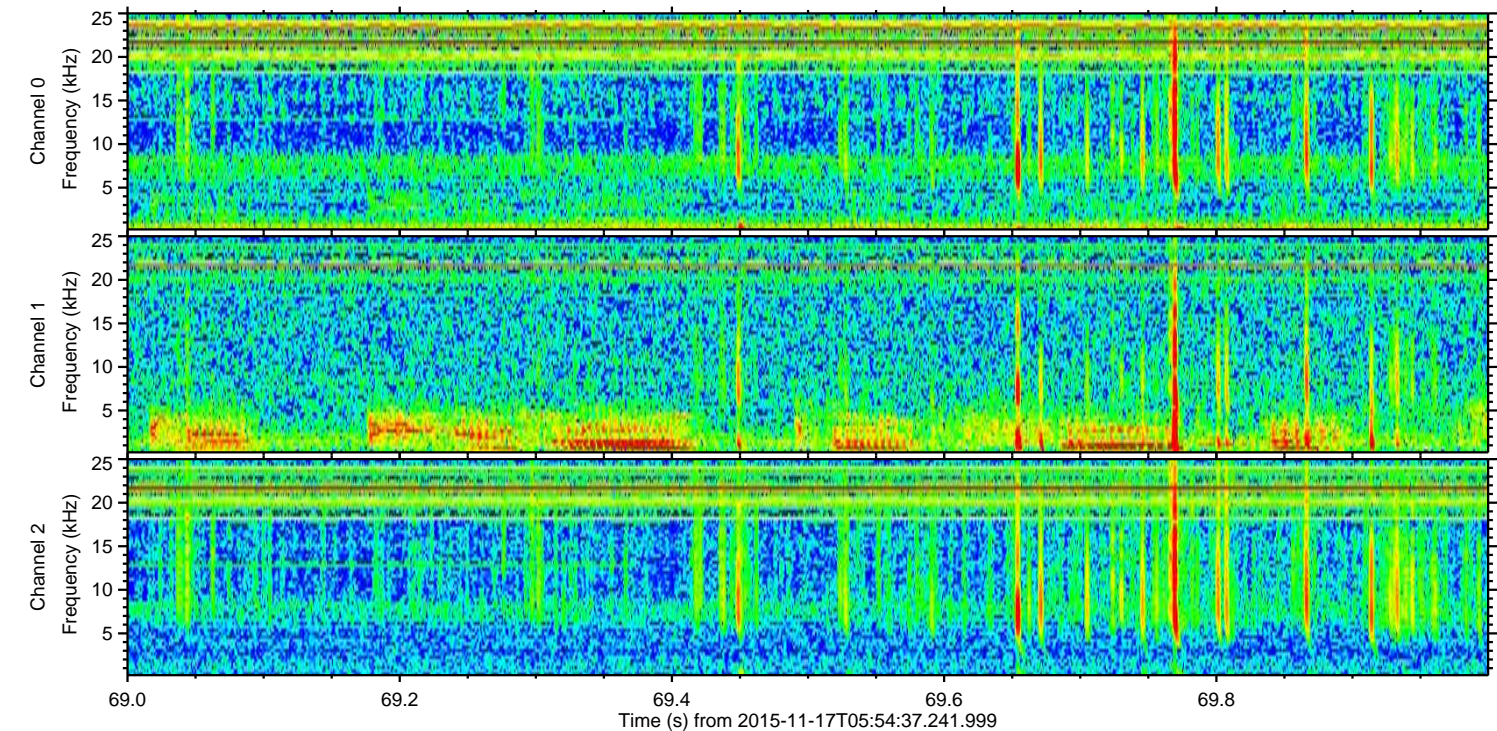
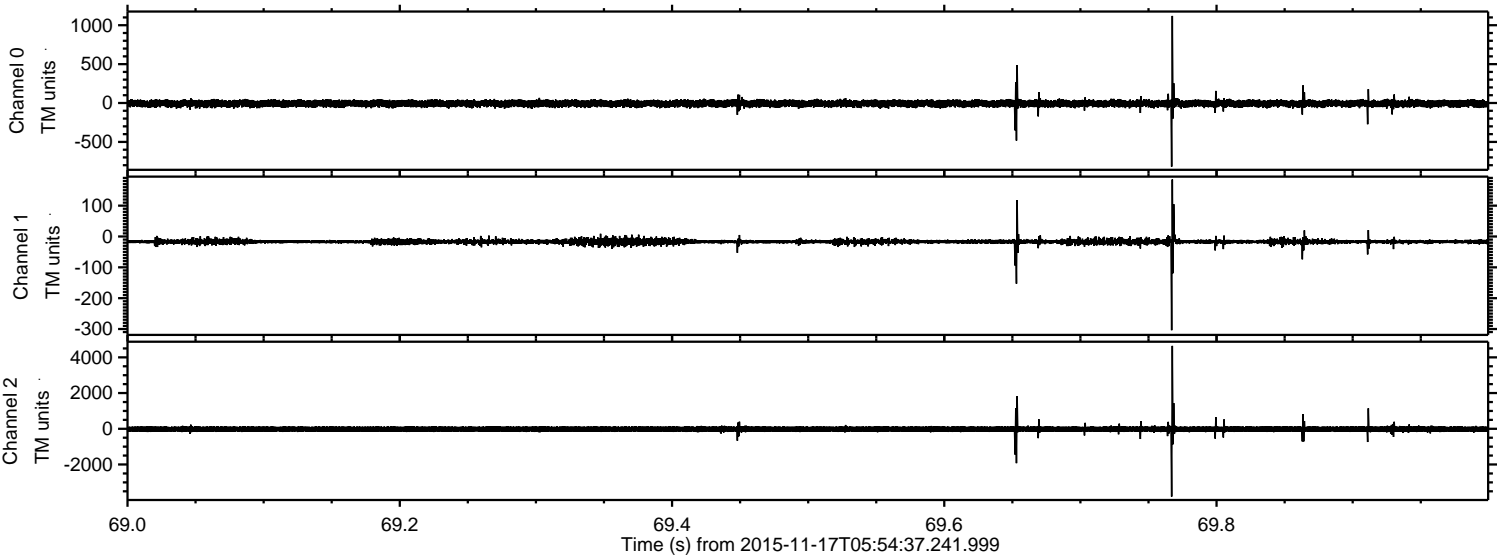

ELMAVAN 3D WAVEFORMS (Measured data sampled at 50 kHz) 51000 packets of 144 samples from 2015-11-17T05:54:37.241.999. Part 74/147

Processed Tue Nov 17 07:01:02 2015 by ELM ver.2012-10-06 from 001__elm20151117_055436__dat00.bin

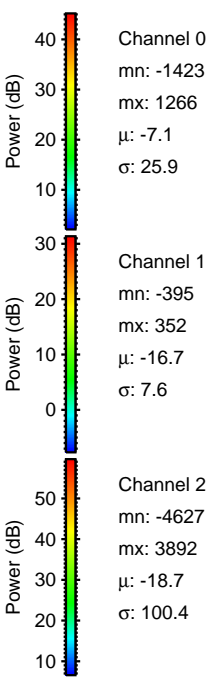
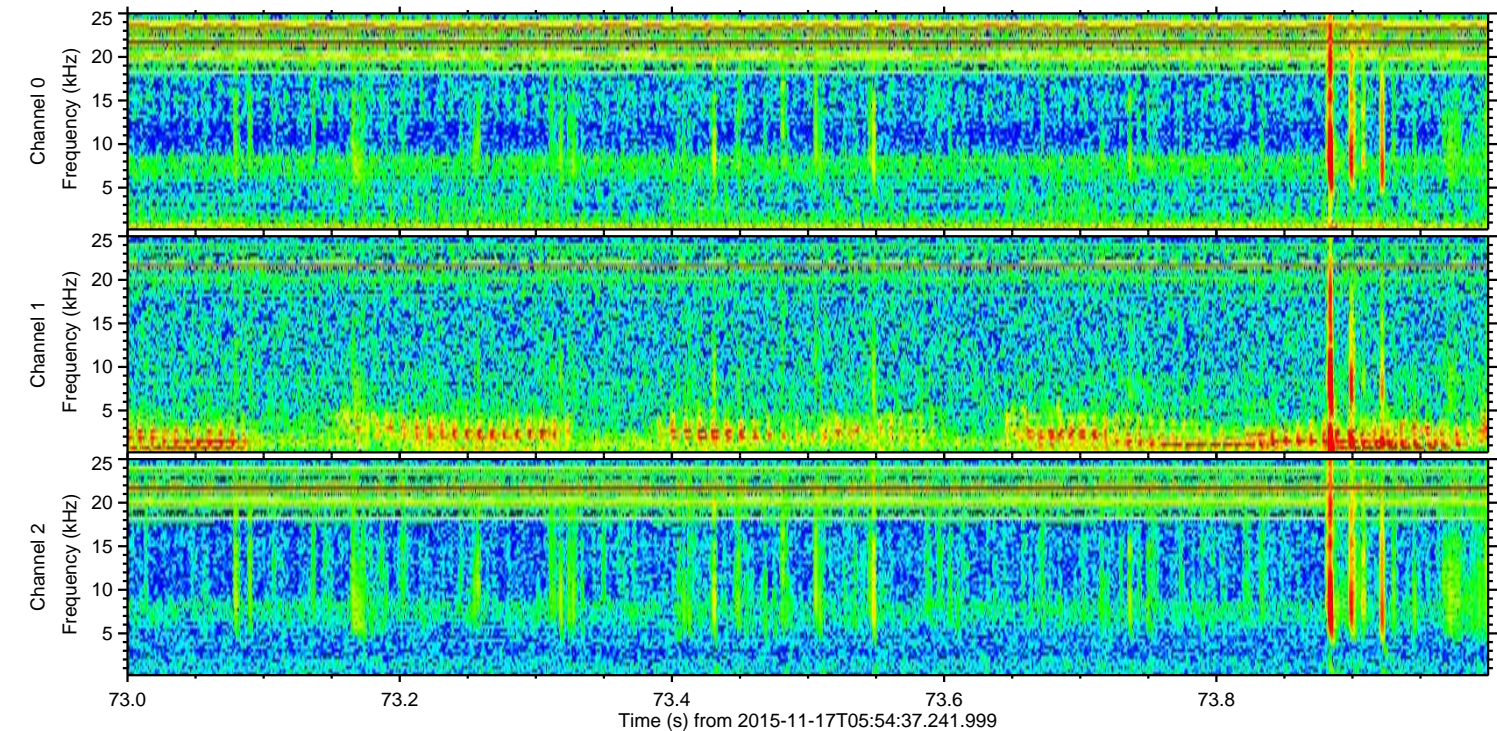
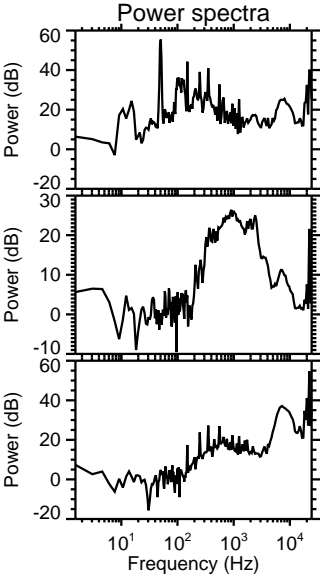
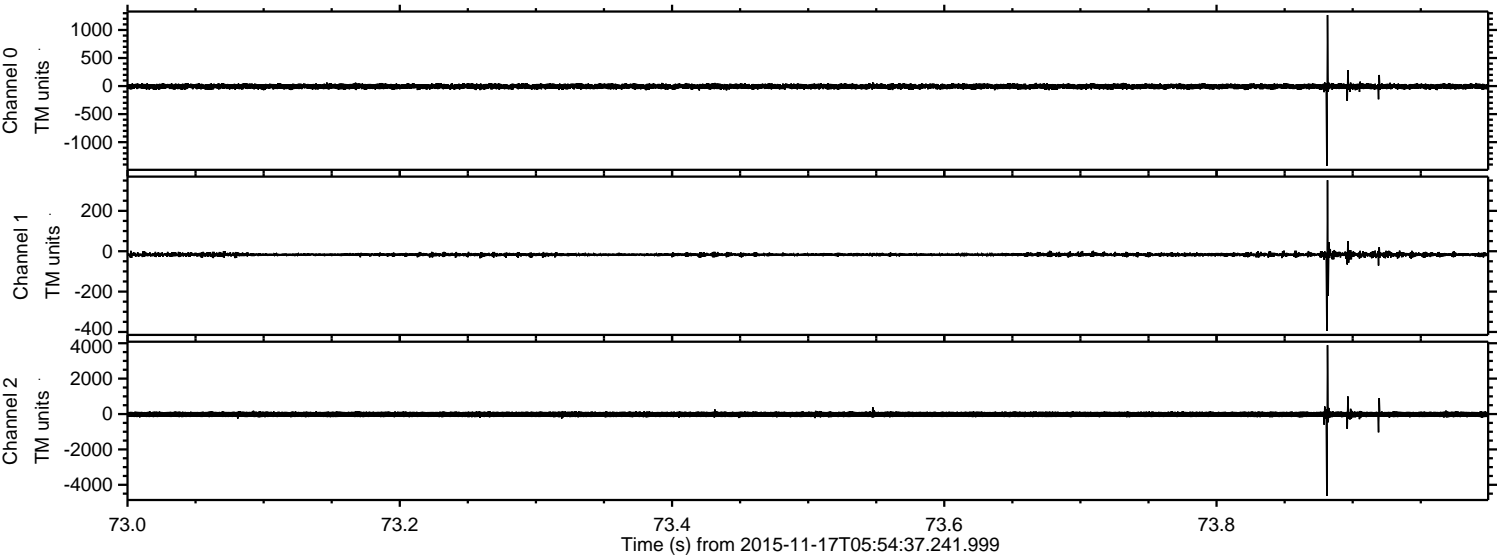

ELMAVAN 3D WAVEFORMS (Measured data sampled at 50 kHz) 51000 packets of 144 samples from 2015-11-17T05:54:37.241.999. Part 113/147

Processed Tue Nov 17 07:01:02 2015 by ELM ver.2012-10-06 from 001__elm20151117_055436__dat00.bin

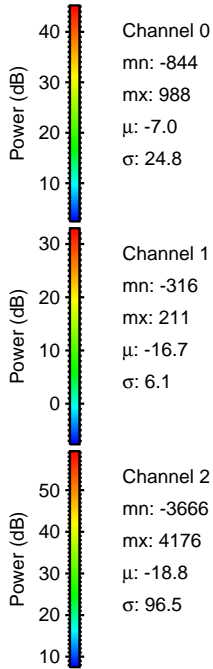
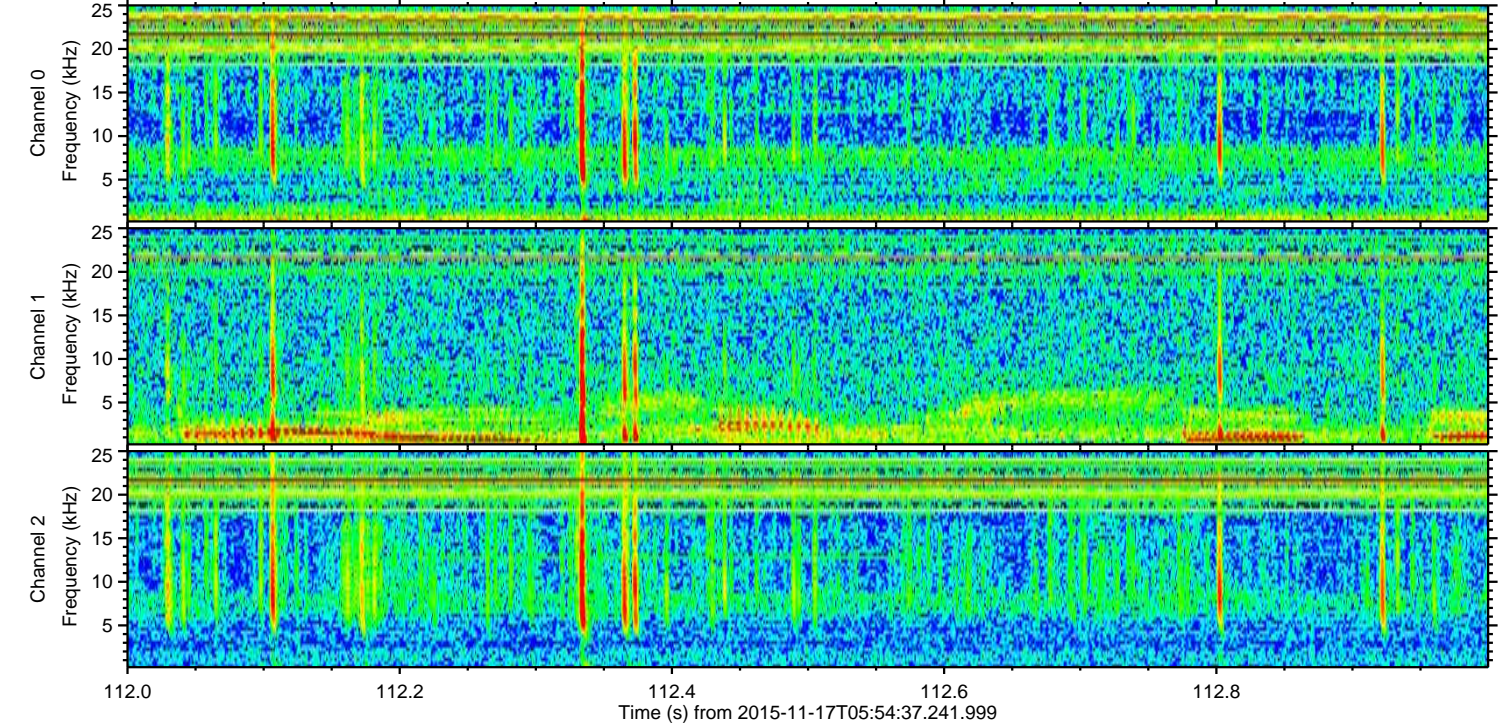
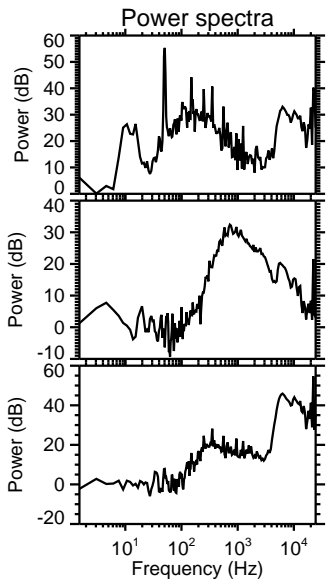
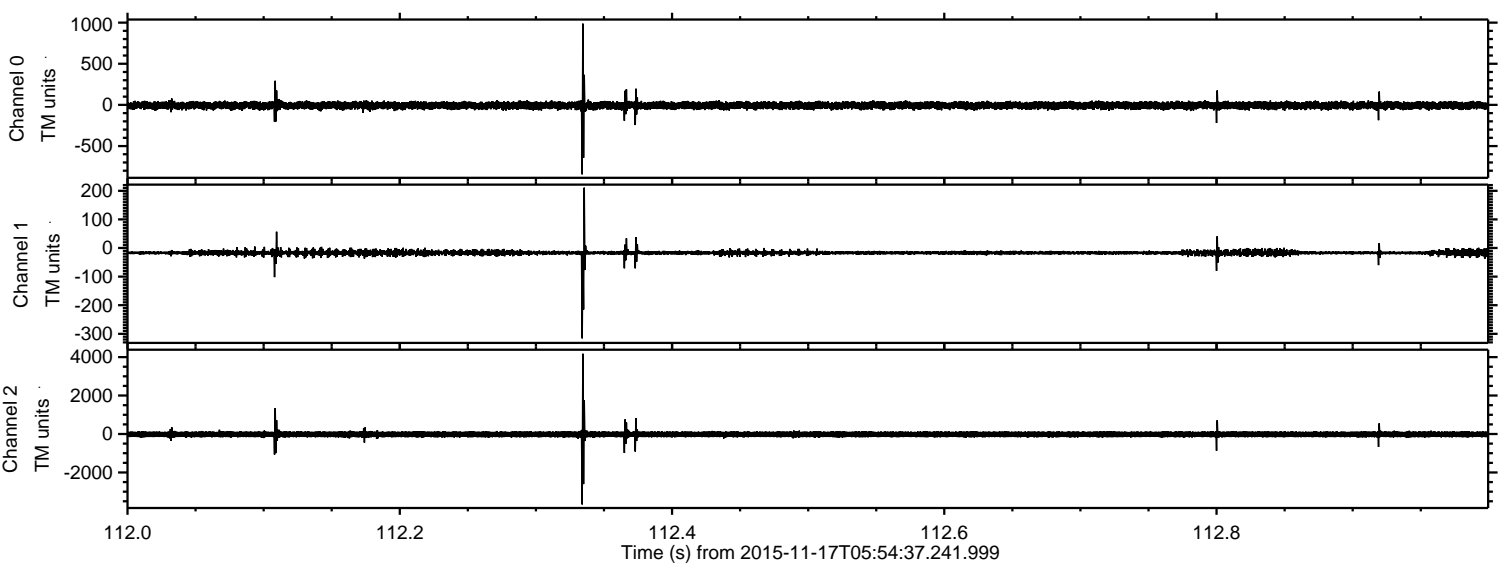

Channel 0
mn: -844
mx: 988
 μ : -7.0
 σ : 24.8

Channel 1
mn: -316
mx: 211
 μ : -16.7
 σ : 6.1

Channel 2
mn: -3666
mx: 4176
 μ : -18.8
 σ : 96.5

Processed Tue Nov 17 07:01:03 2015 by ELM ver.2012-10-06 from 001__elm20151117_055436__dat00.bin

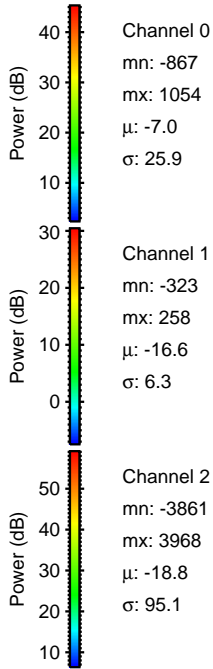
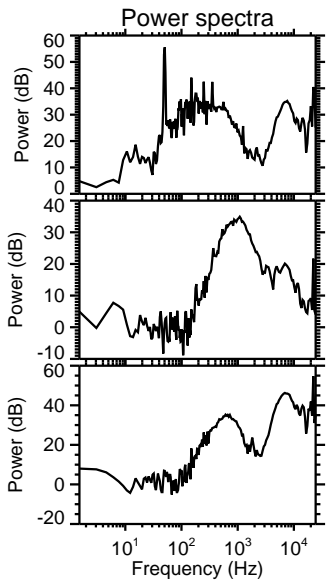
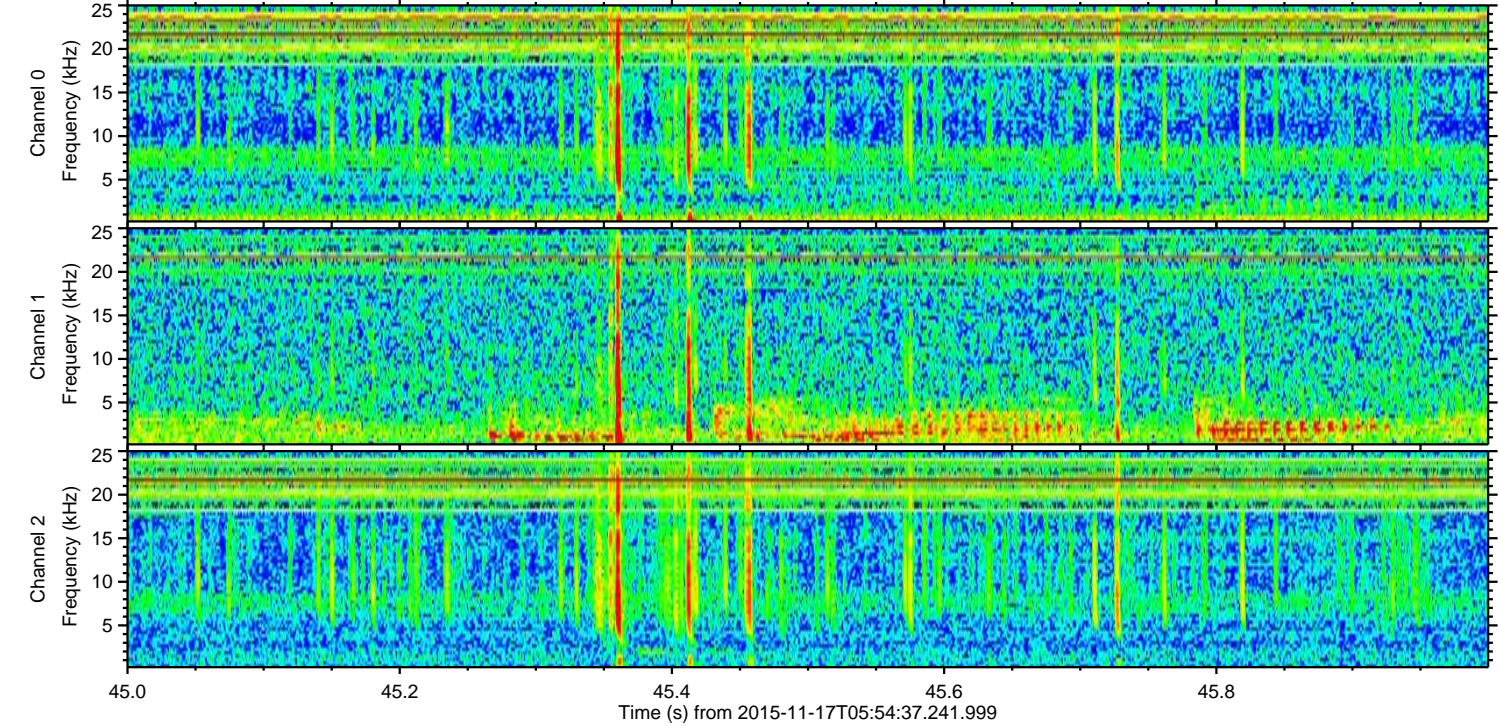
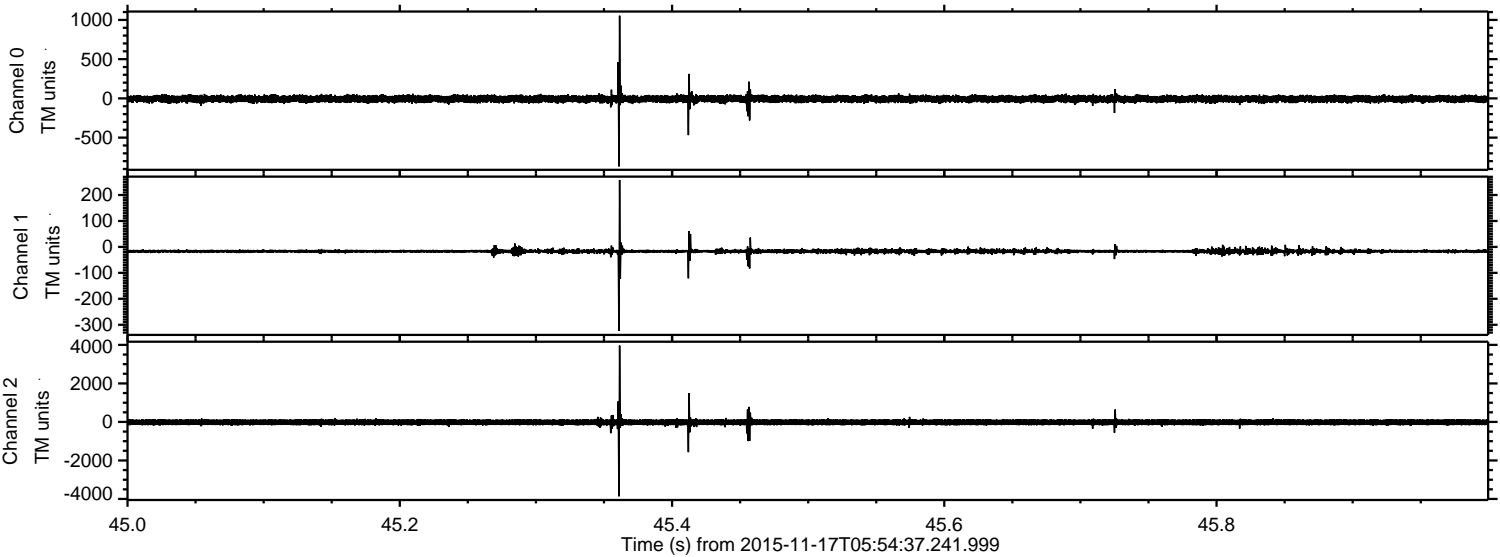

Processed Tue Nov 17 07:01:04 2015 by ELM ver.2012-10-06 from 001__elm20151117_055436__dat00.bin

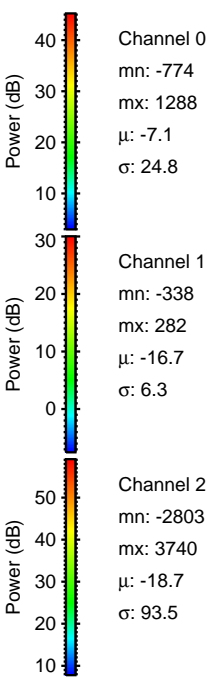
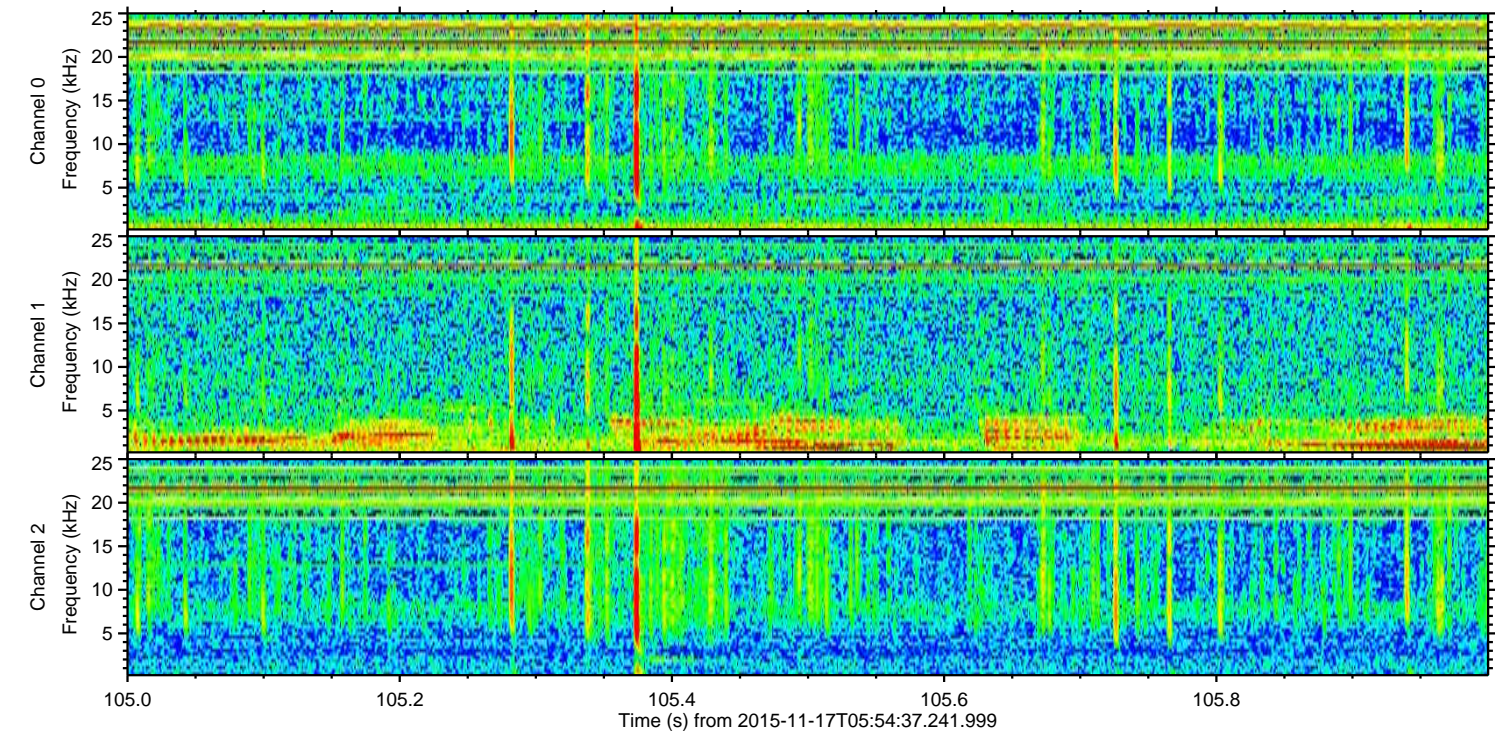
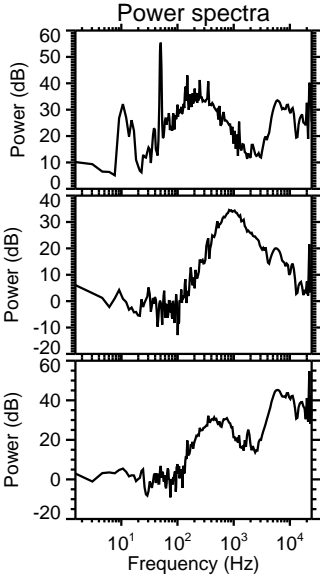
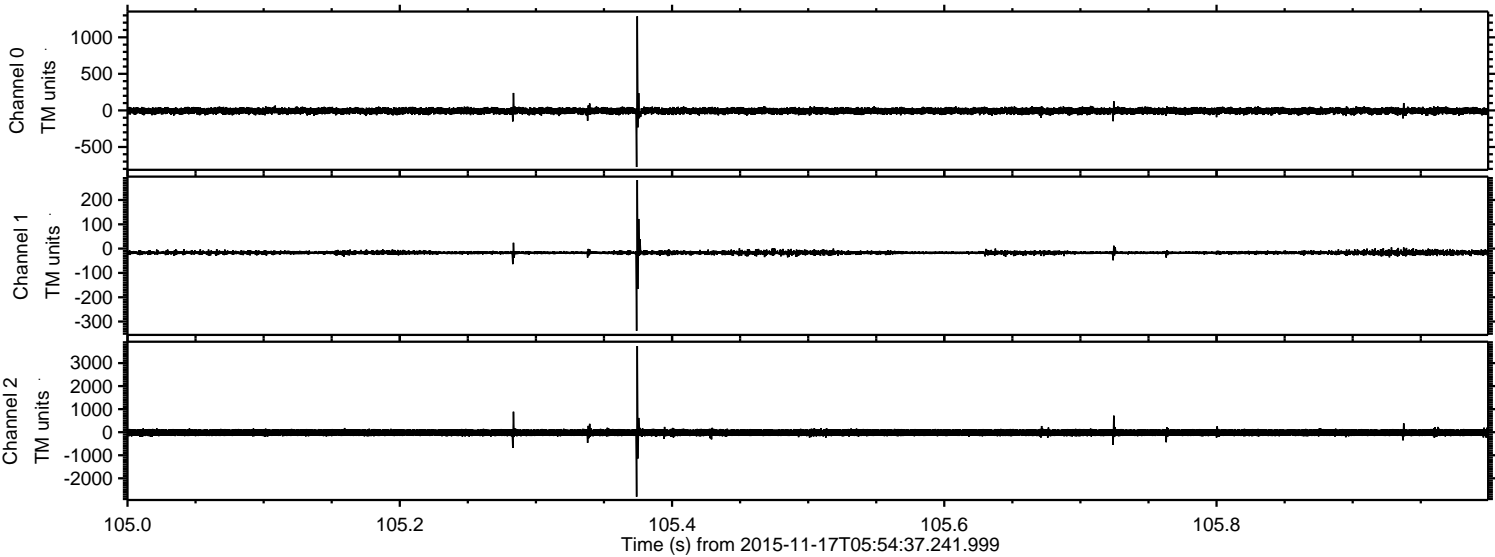

Channel 0
mn: -774
mx: 1288
 μ : -7.1
 σ : 24.8

Channel 1
mn: -338
mx: 282
 μ : -16.7
 σ : 6.3

Channel 2
mn: -2803
mx: 3740
 μ : -18.7
 σ : 93.5

Processed Tue Nov 17 07:01:05 2015 by ELM ver.2012-10-06 from 001__elm20151117_055436__dat00.bin

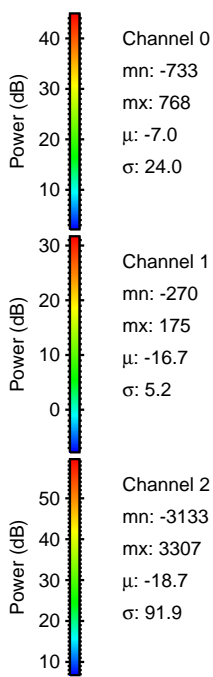
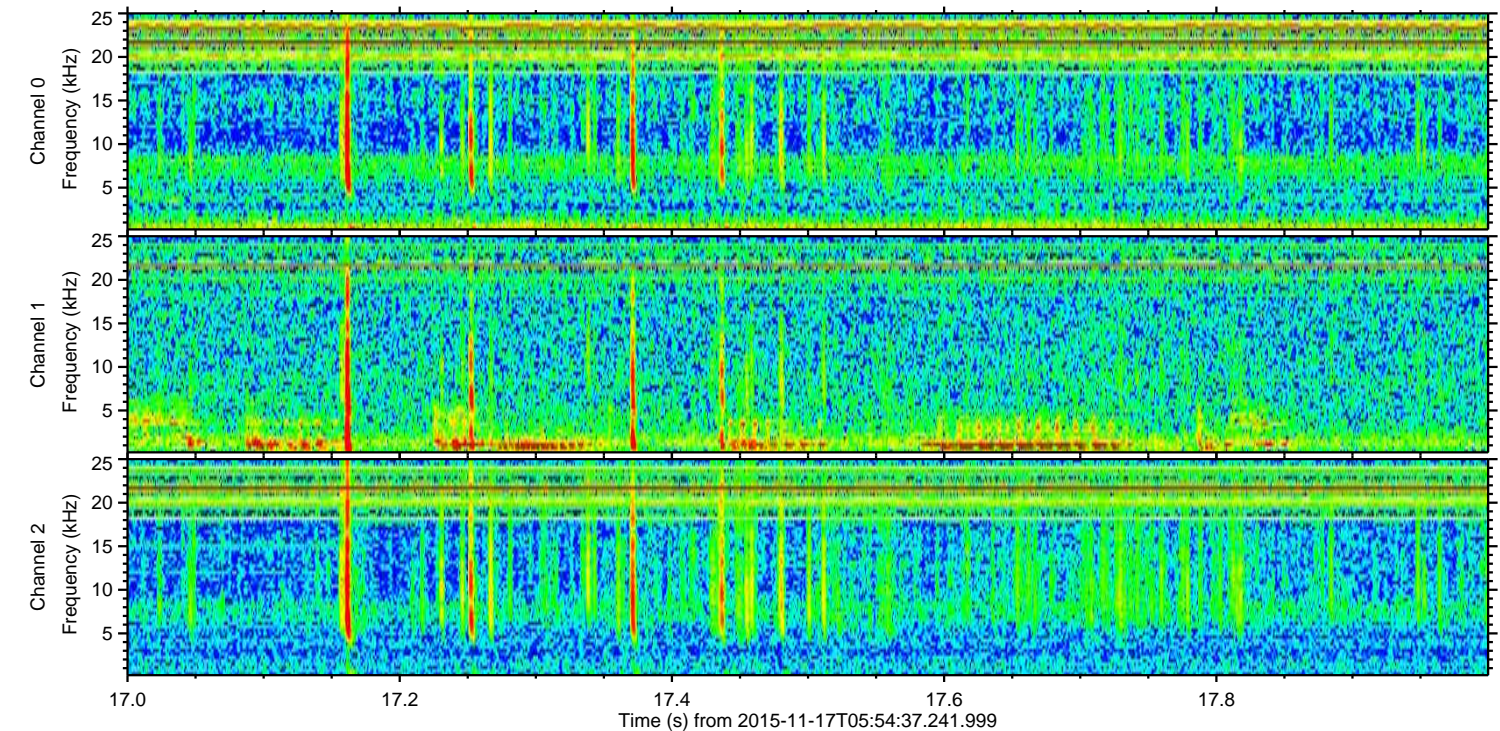
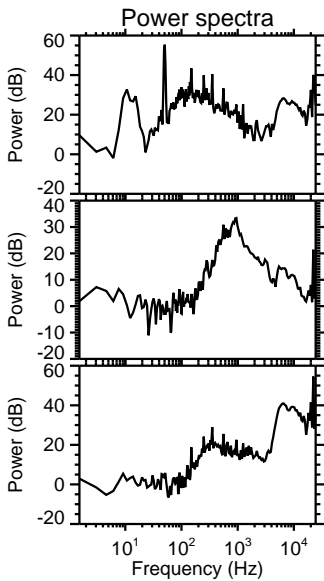
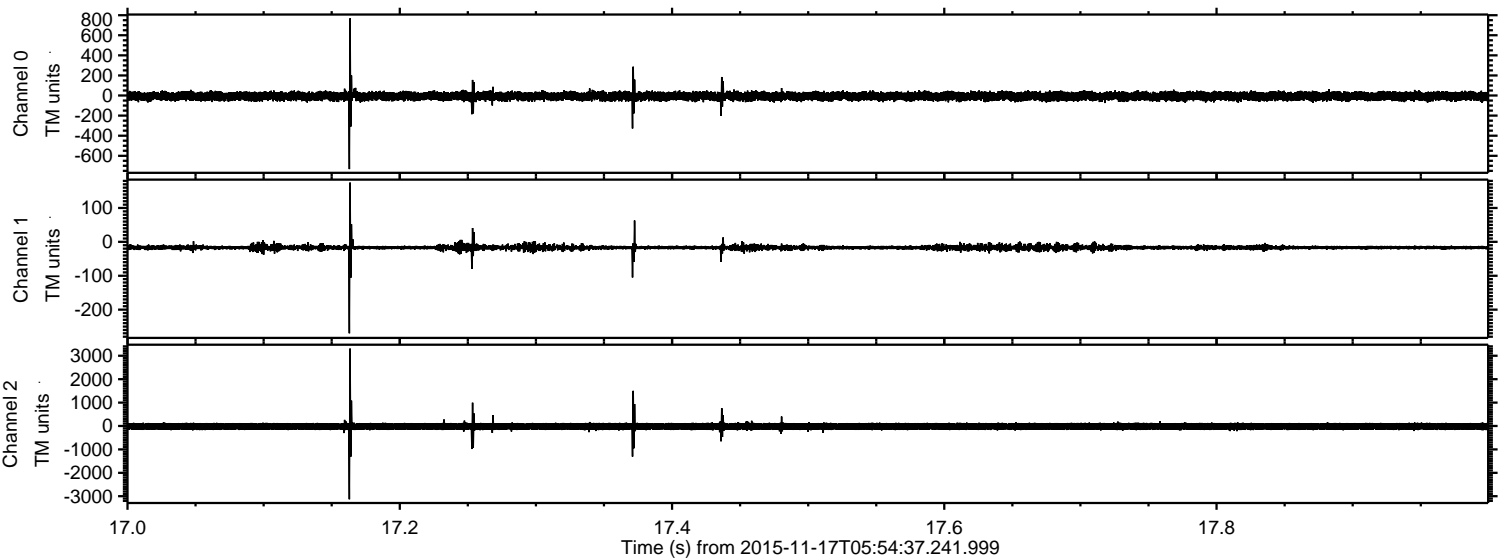

Processed Tue Nov 17 07:01:06 2015 by ELM ver.2012-10-06 from 001__elm20151117_055436__dat00.bin

