

ELMAVAN 3D WAVEFORMS (Measured data sampled at 50 kHz) 51000 packets of 144 samples from 2015-11-16T19:04:10.399.000.

Processed Mon Nov 16 20:10:00 2015 by ELM ver.2012-10-06 from 001__elm20151116_190409__dat00.bin

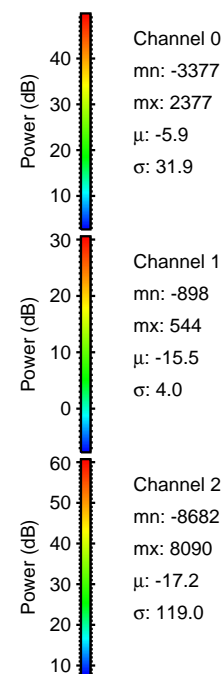
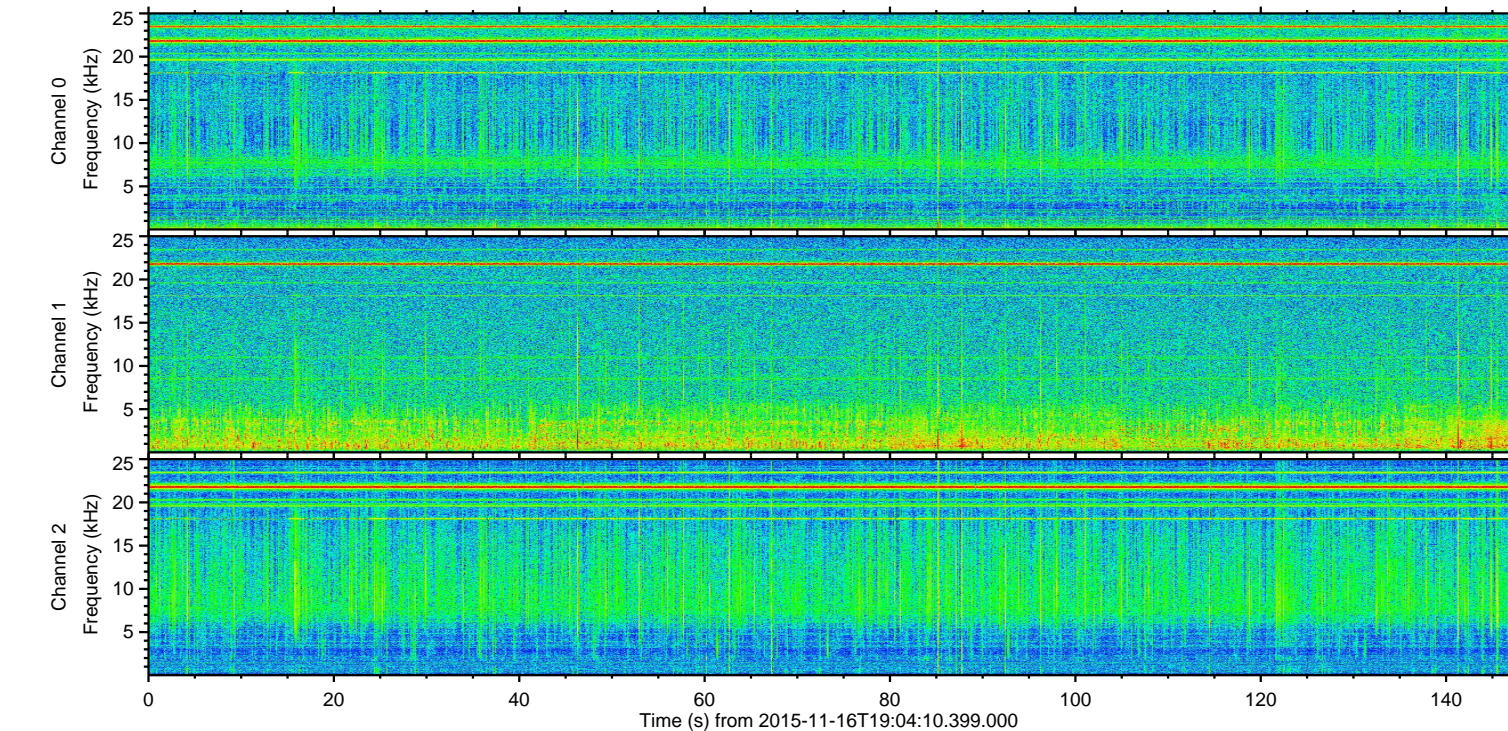
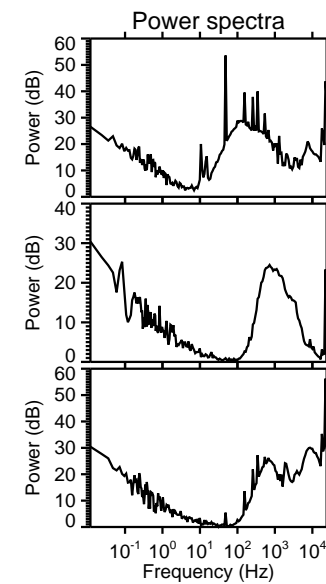
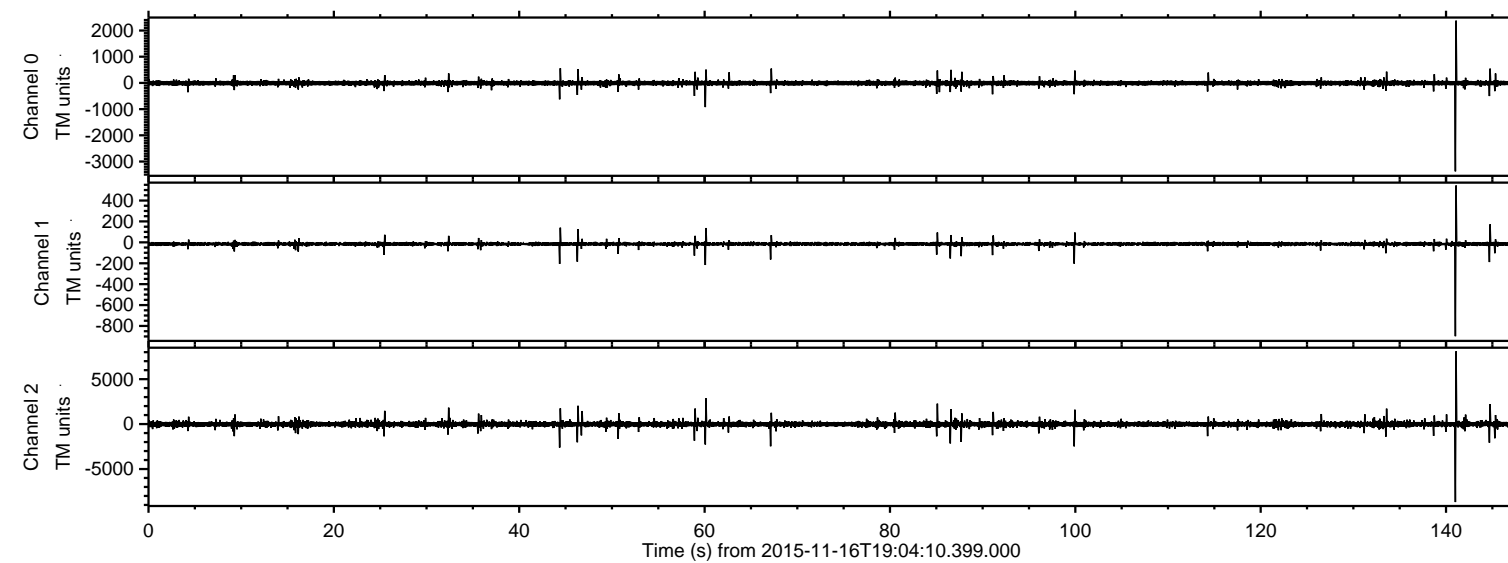

ELMAVAN 3D WAVEFORMS (Measured data sampled at 50 kHz) 51000 packets of 144 samples from 2015-11-16T19:04:10.399.000. Part 142/147

Processed Mon Nov 16 20:10:12 2015 by ELM ver.2012-10-06 from 001__elm20151116_190409__dat00.bin

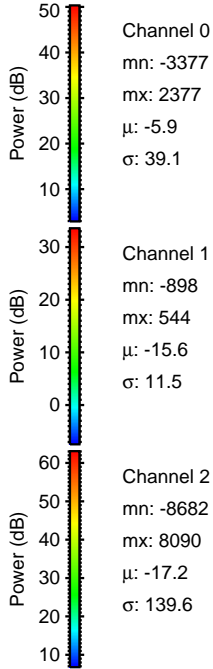
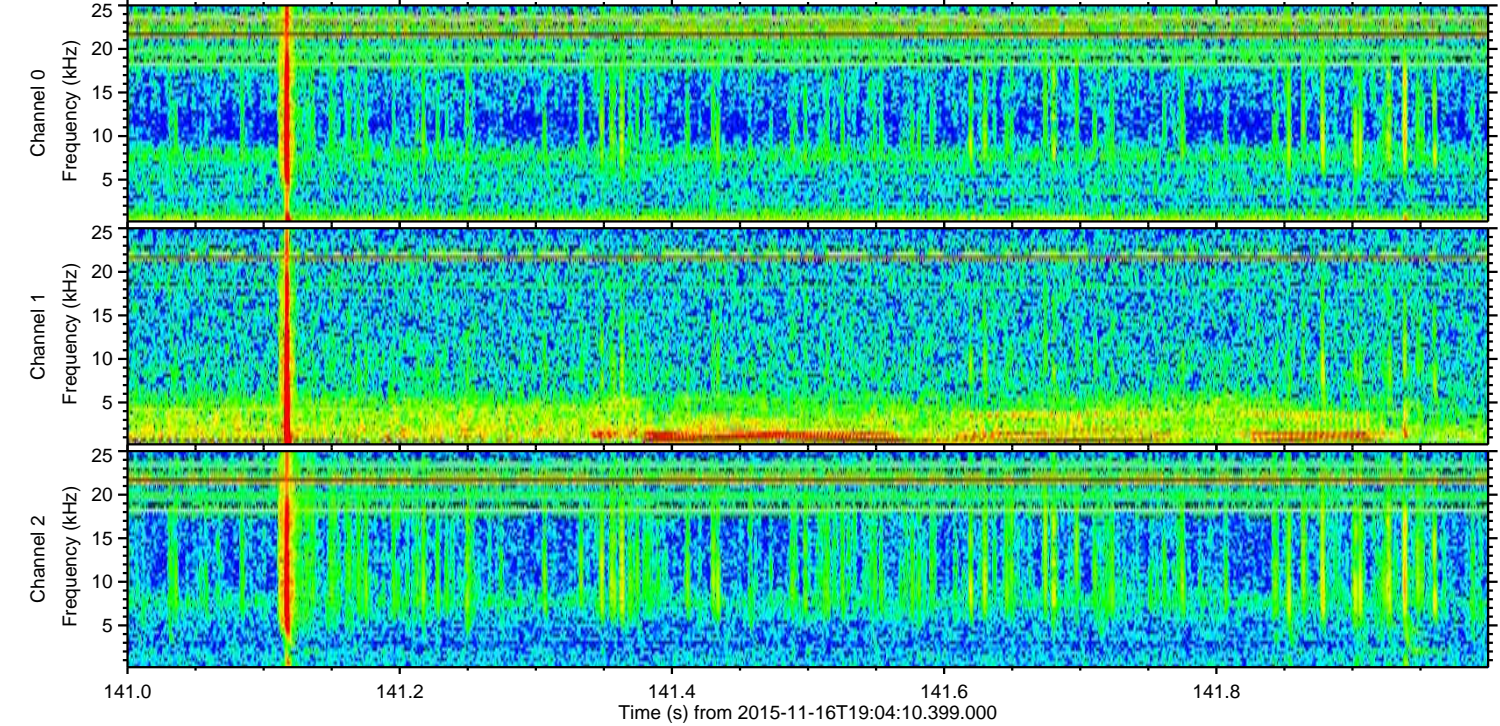
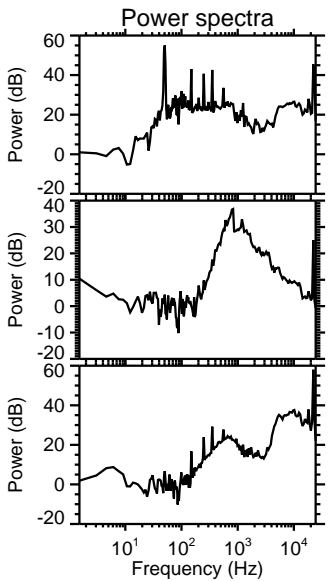
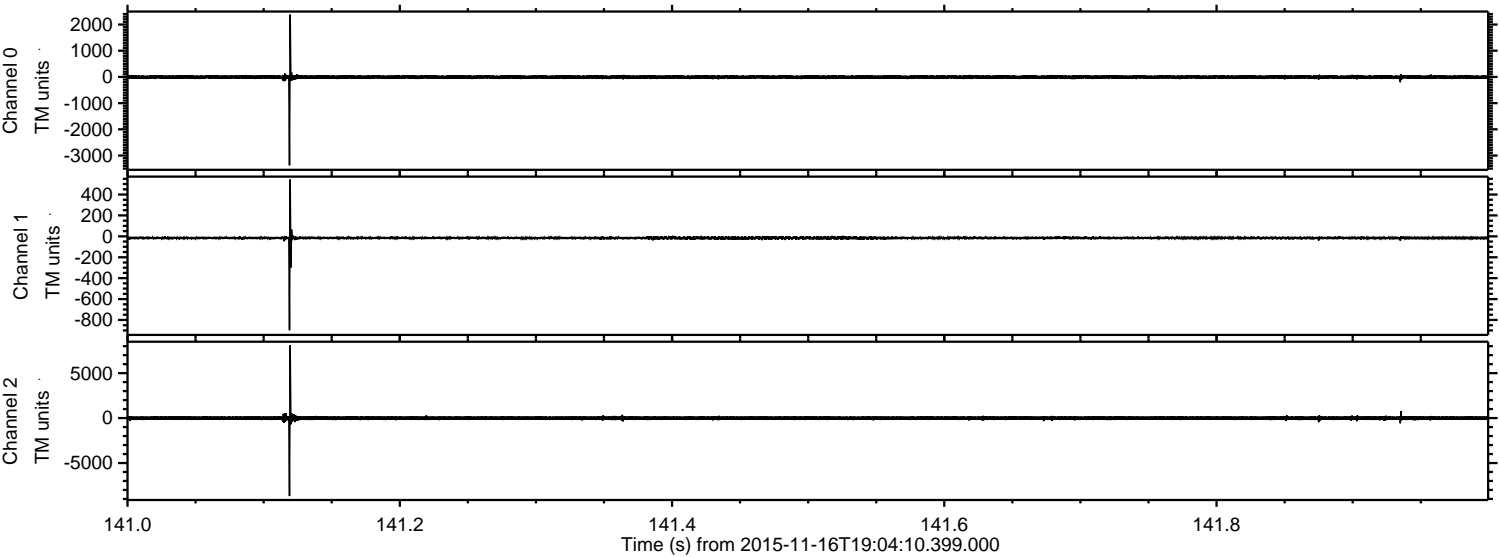

Processed Mon Nov 16 20:10:13 2015 by ELM ver.2012-10-06 from 001__elm20151116_190409__dat00.bin

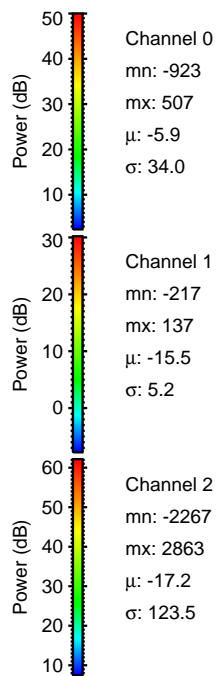
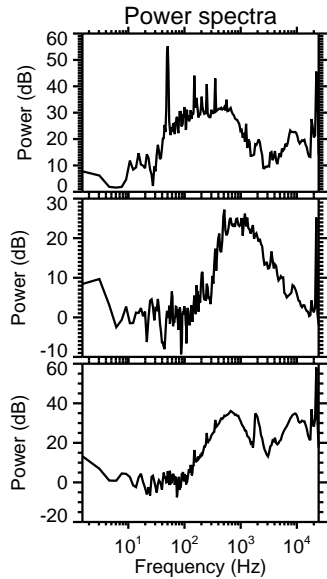
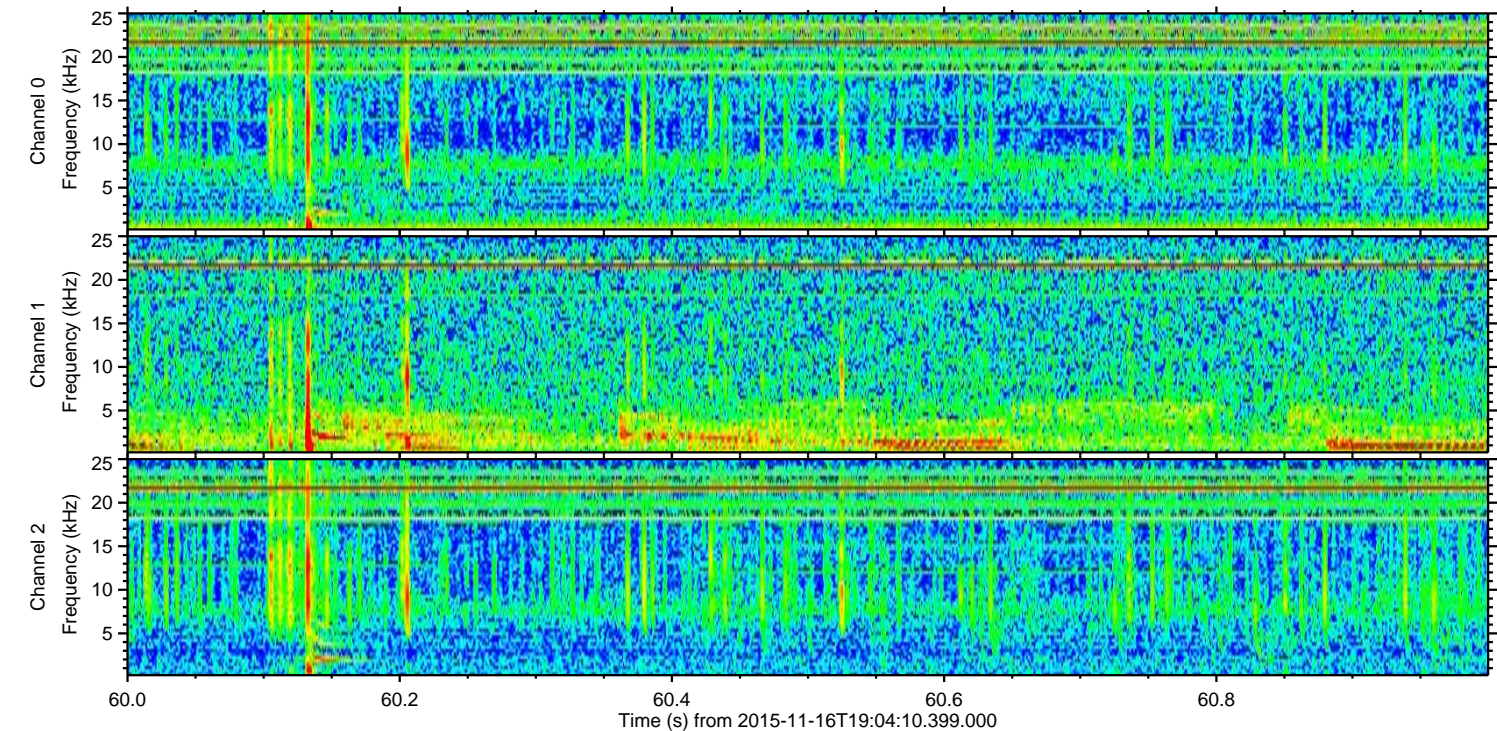
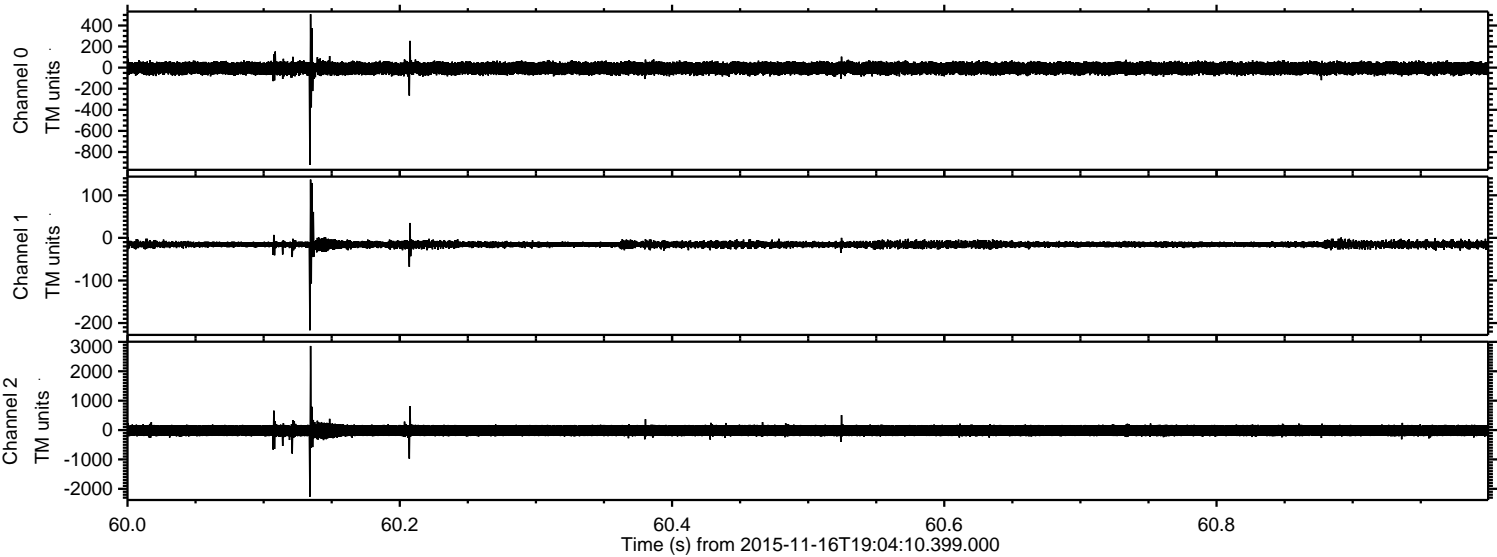

Processed Mon Nov 16 20:10:14 2015 by ELM ver.2012-10-06 from 001__elm20151116_190409__dat00.bin

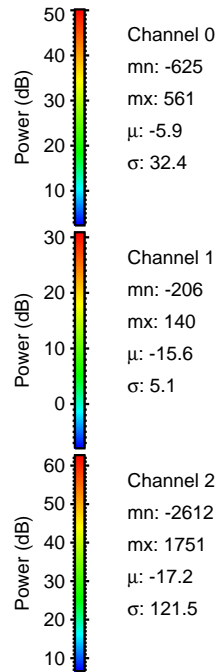
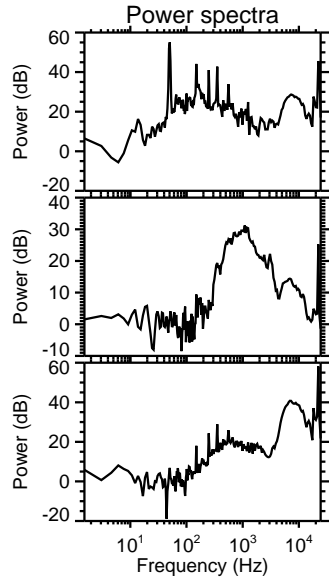
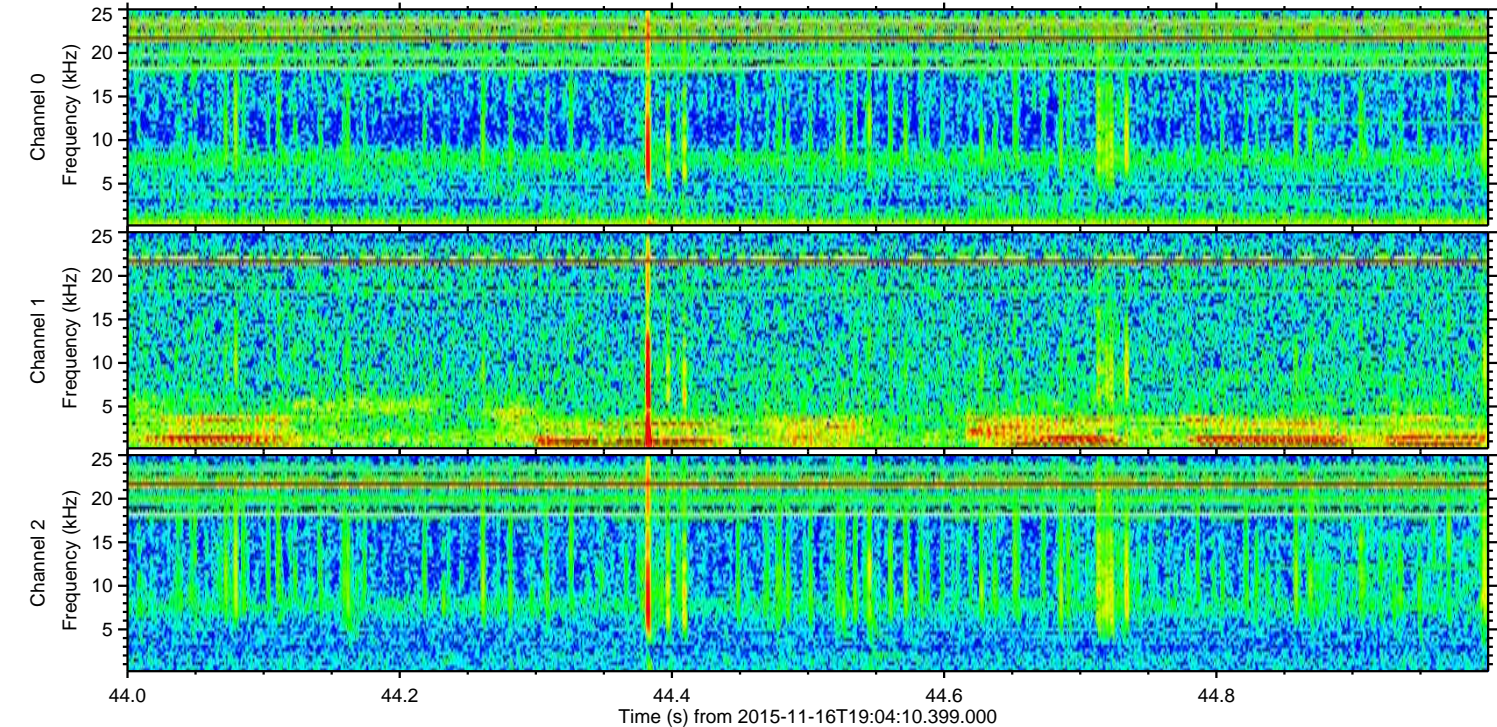
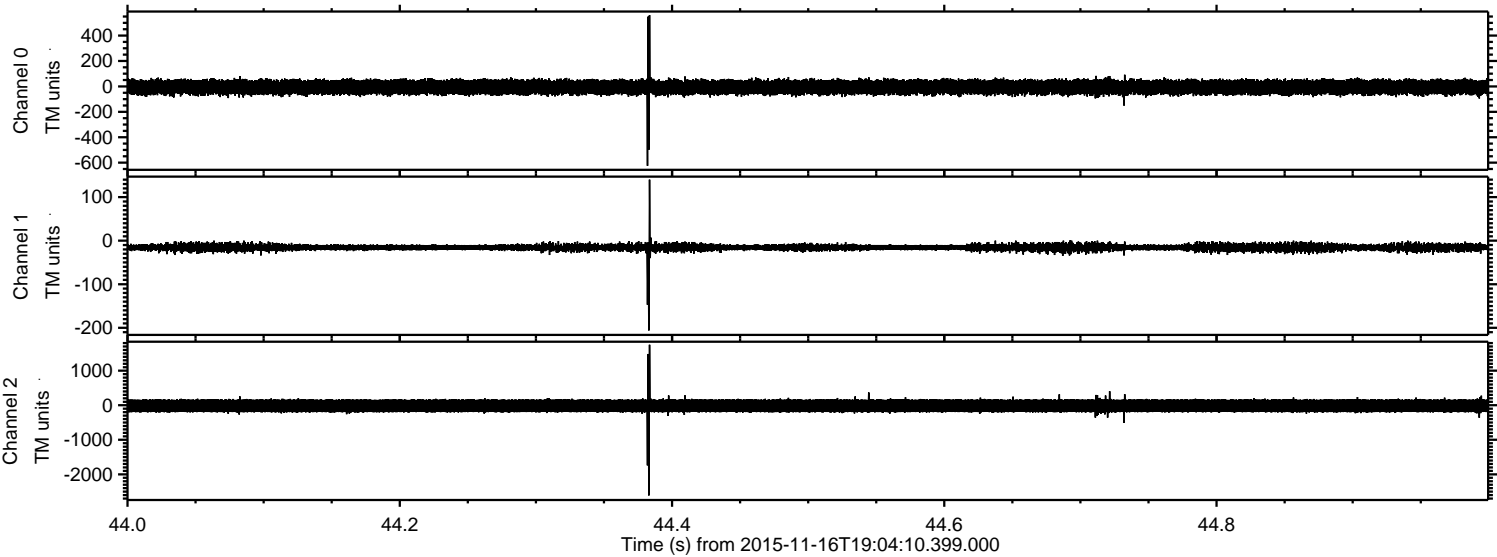

ELMAVAN 3D WAVEFORMS (Measured data sampled at 50 kHz) 51000 packets of 144 samples from 2015-11-16T19:04:10.399.000. Part 100/147

Processed Mon Nov 16 20:10:15 2015 by ELM ver.2012-10-06 from 001__elm20151116_190409__dat00.bin

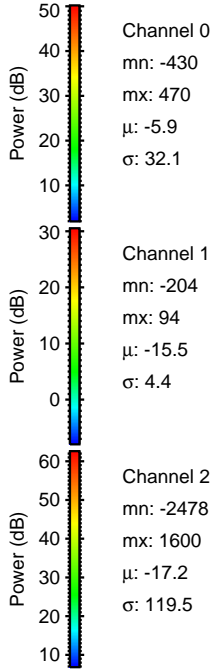
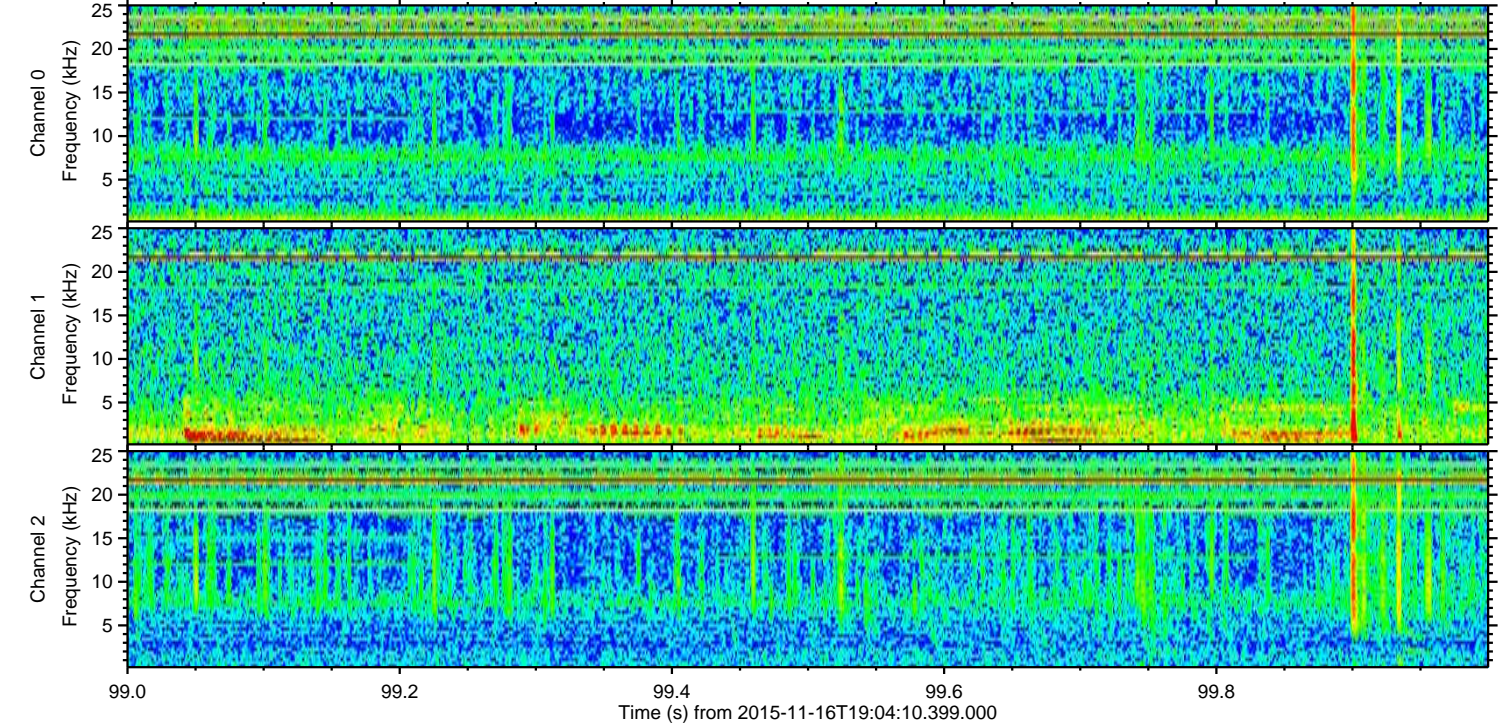
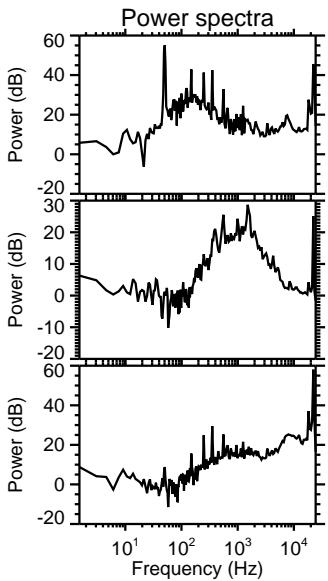
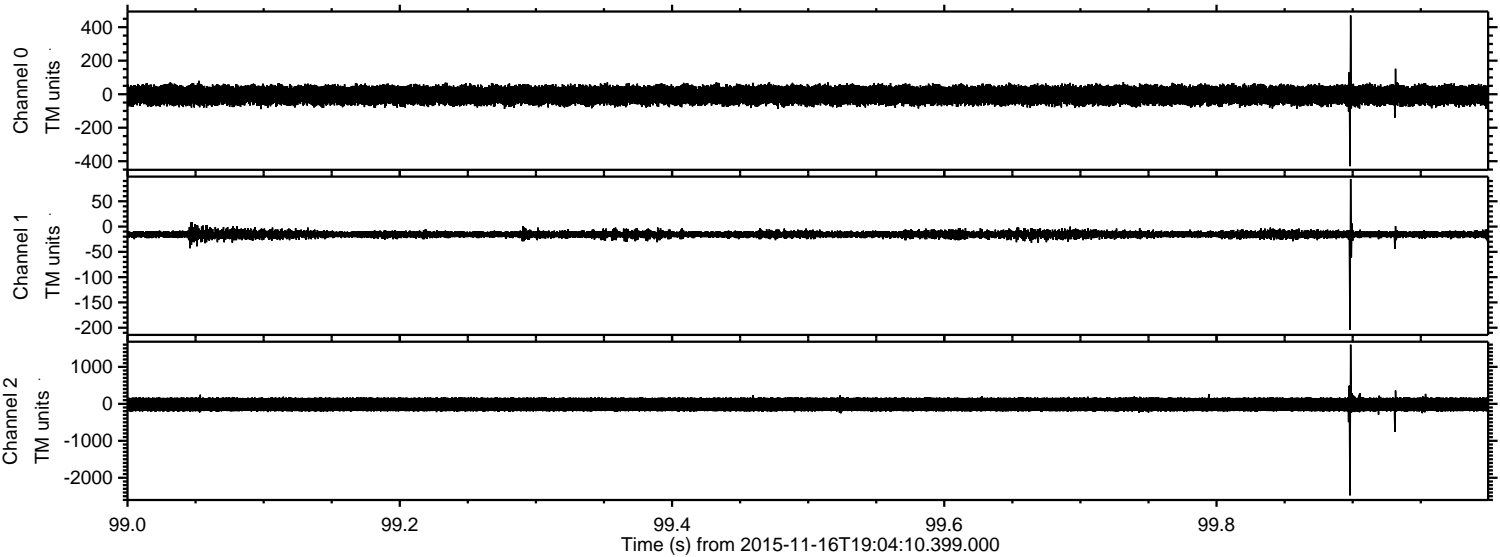

Processed Mon Nov 16 20:10:16 2015 by ELM ver.2012-10-06 from 001__elm20151116_190409__dat00.bin

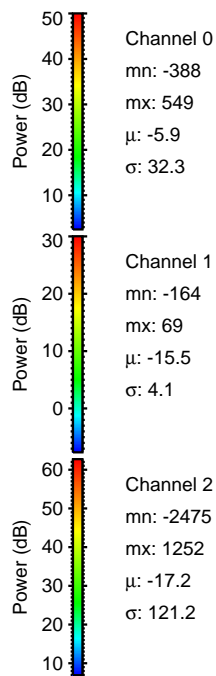
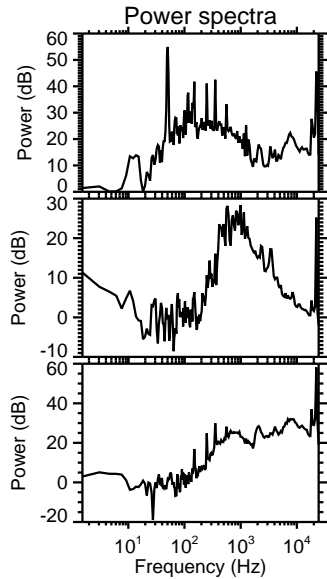
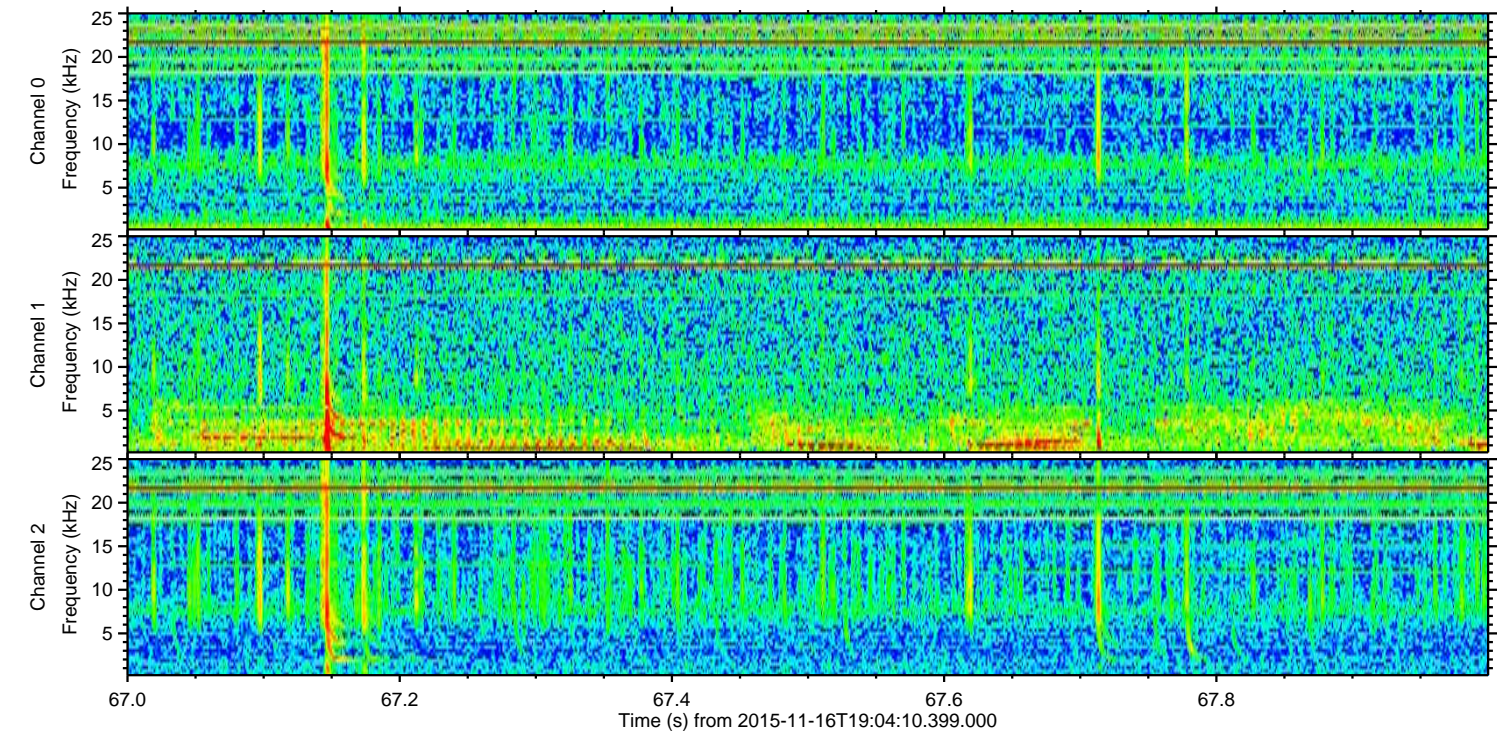
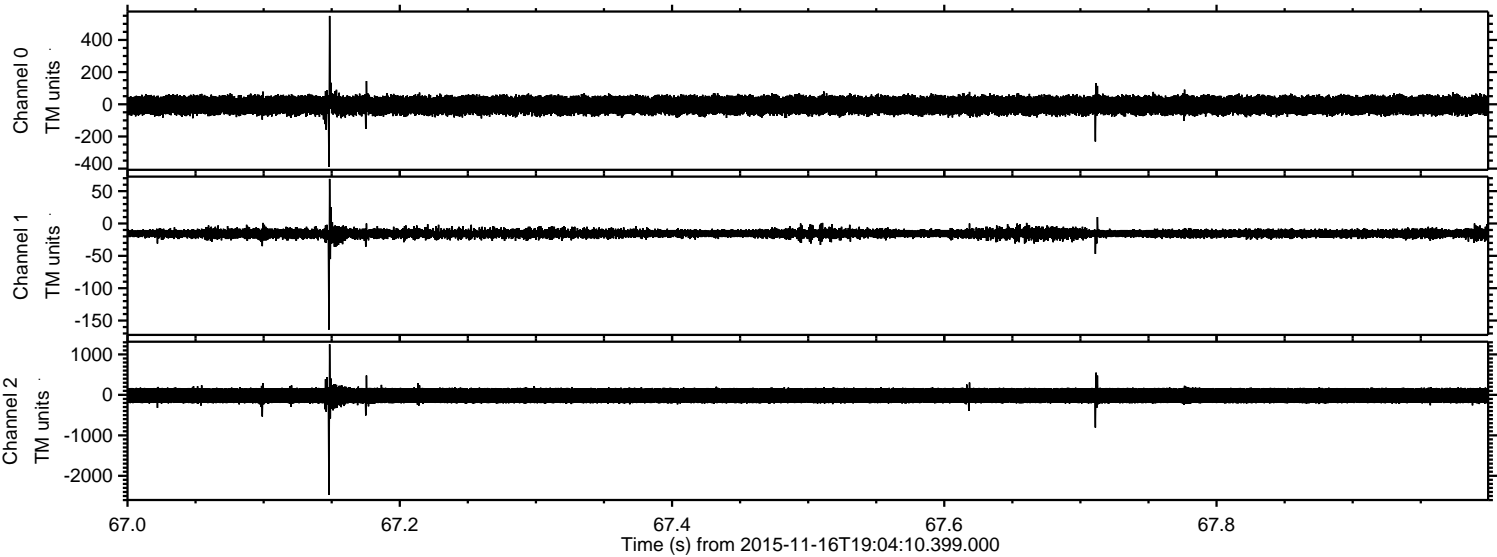

ELMAVAN 3D WAVEFORMS (Measured data sampled at 50 kHz) 51000 packets of 144 samples from 2015-11-16T19:04:10.399.000. Part 86/147

Processed Mon Nov 16 20:10:17 2015 by ELM ver.2012-10-06 from 001__elm20151116_190409__dat00.bin

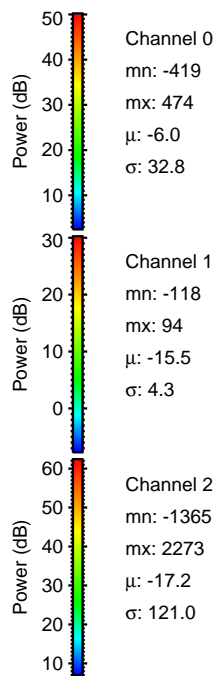
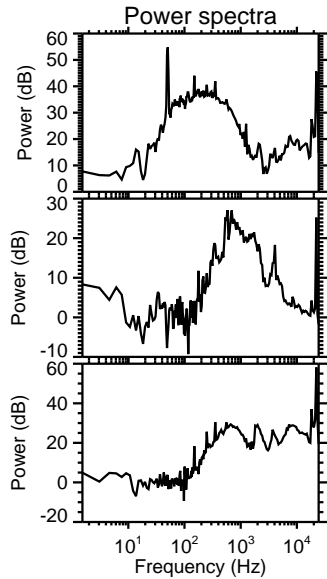
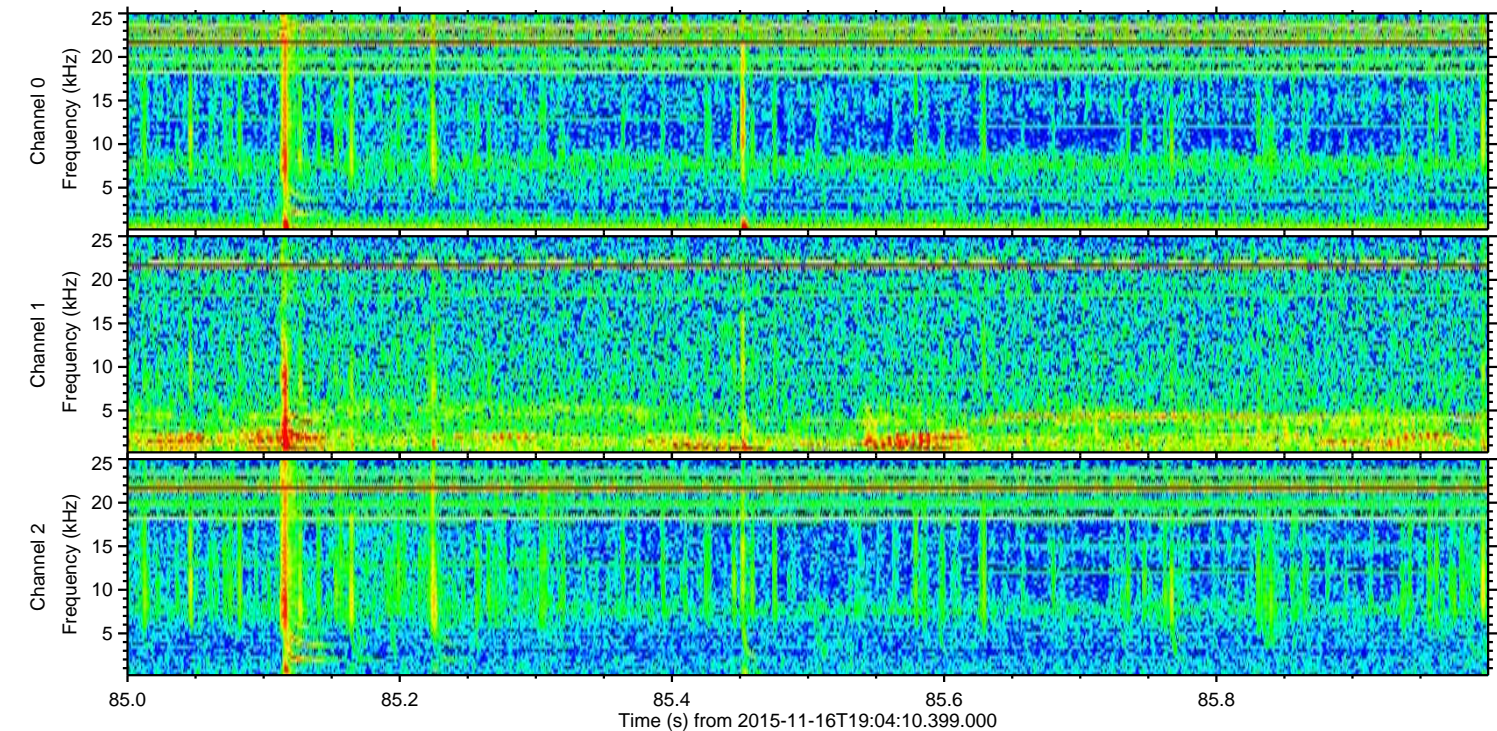
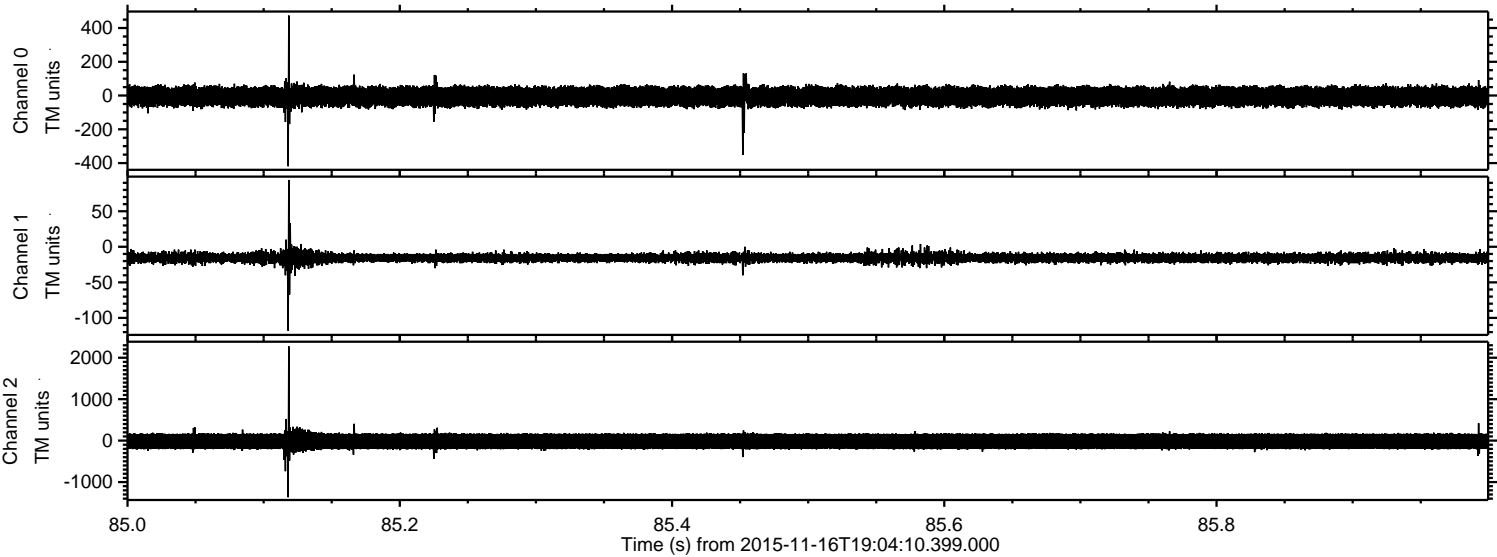

ELMAVAN 3D WAVEFORMS (Measured data sampled at 50 kHz) 51000 packets of 144 samples from 2015-11-16T19:04:10.399.000. Part 145/147

Processed Mon Nov 16 20:10:18 2015 by ELM ver.2012-10-06 from 001__elm20151116_190409__dat00.bin

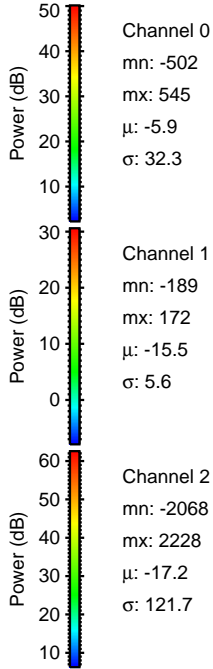
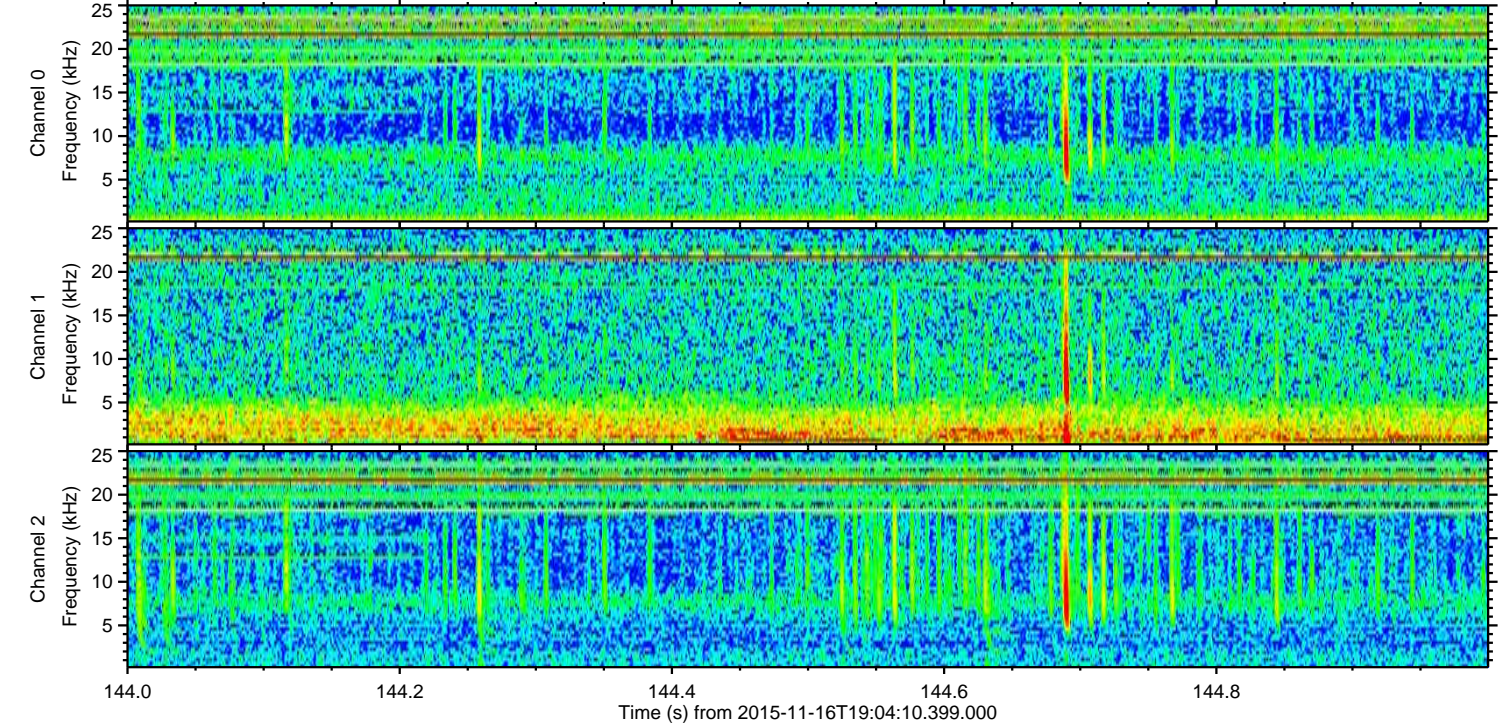
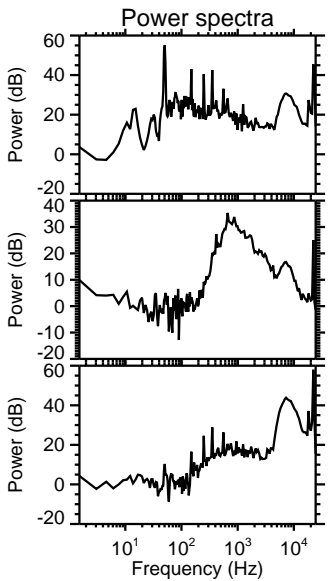
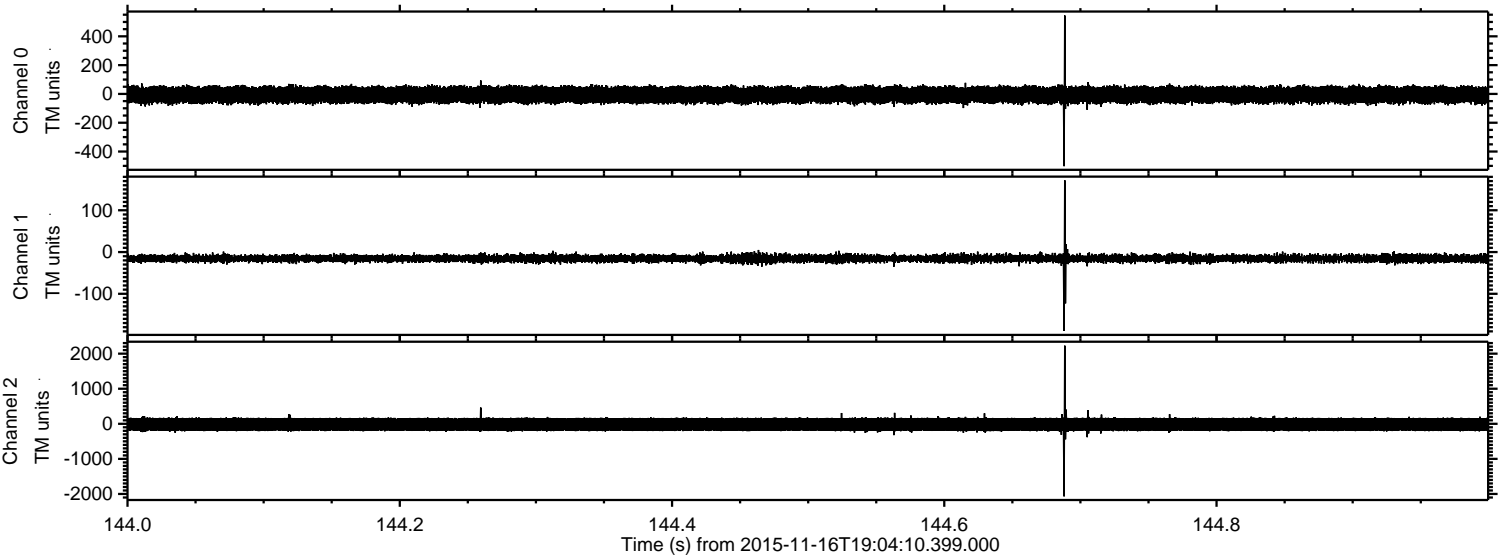

Processed Mon Nov 16 20:10:19 2015 by ELM ver.2012-10-06 from 001__elm20151116_190409__dat00.bin

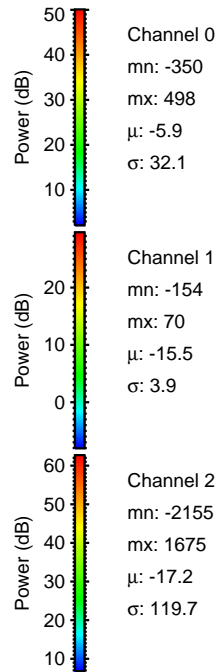
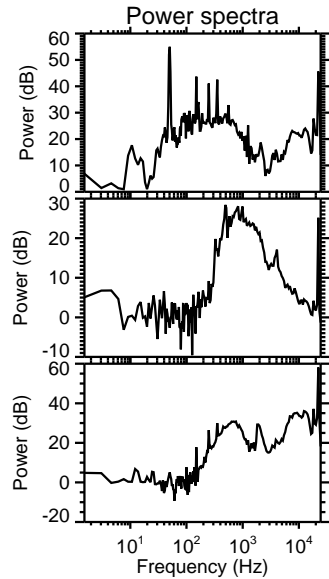
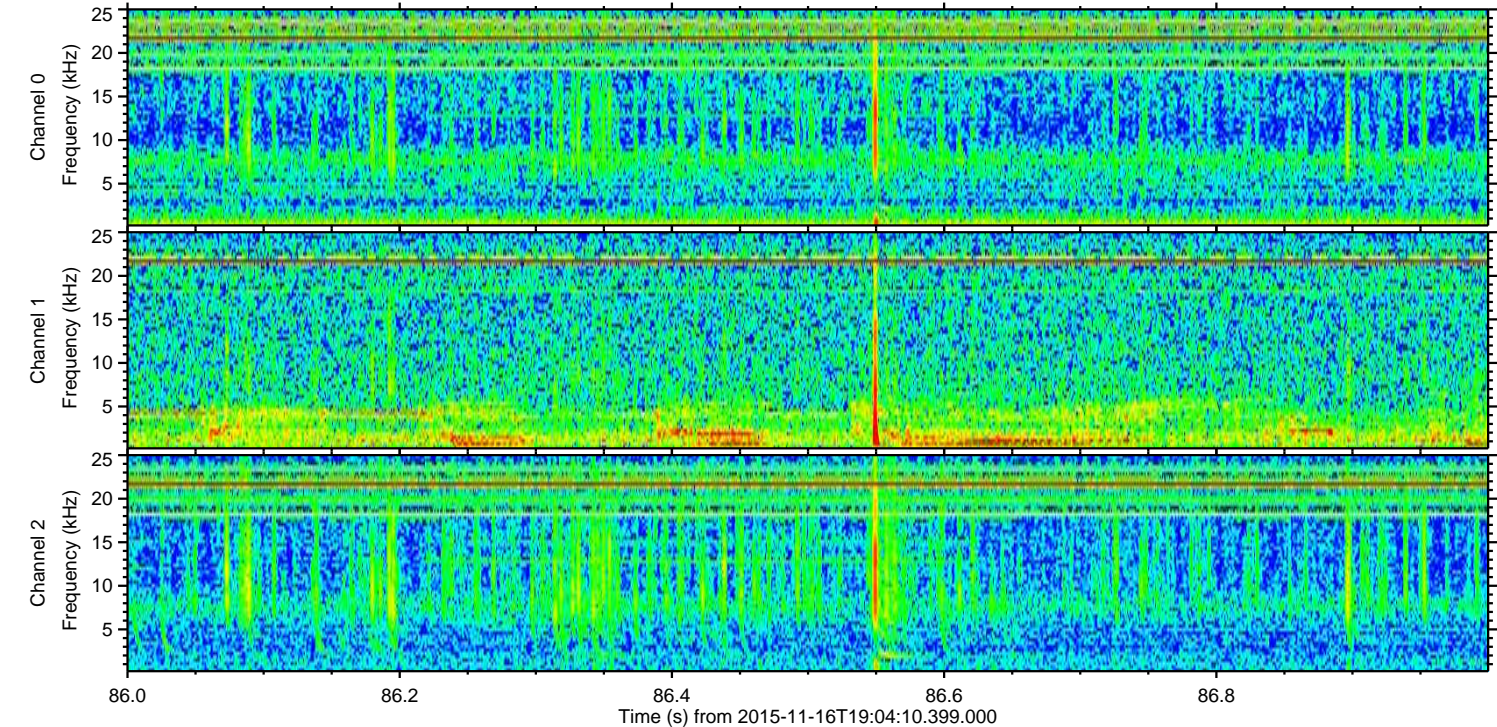
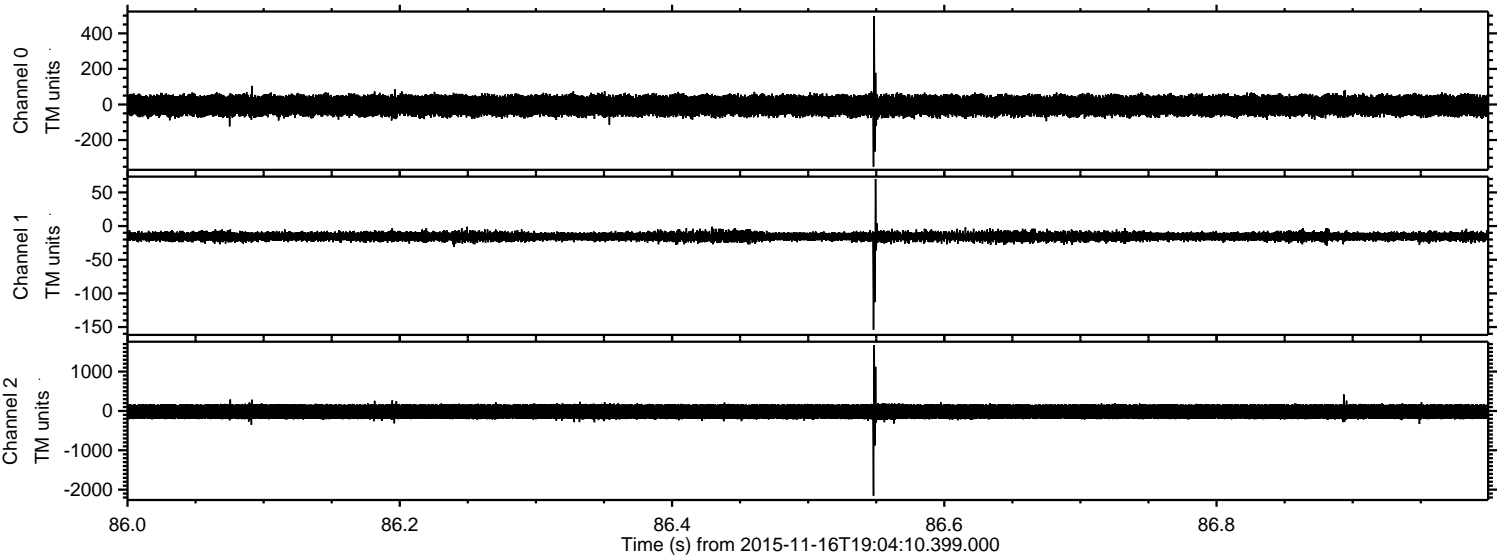

Processed Mon Nov 16 20:10:20 2015 by ELM ver.2012-10-06 from 001__elm20151116_190409__dat00.bin

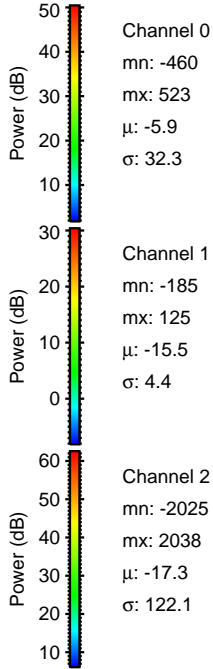
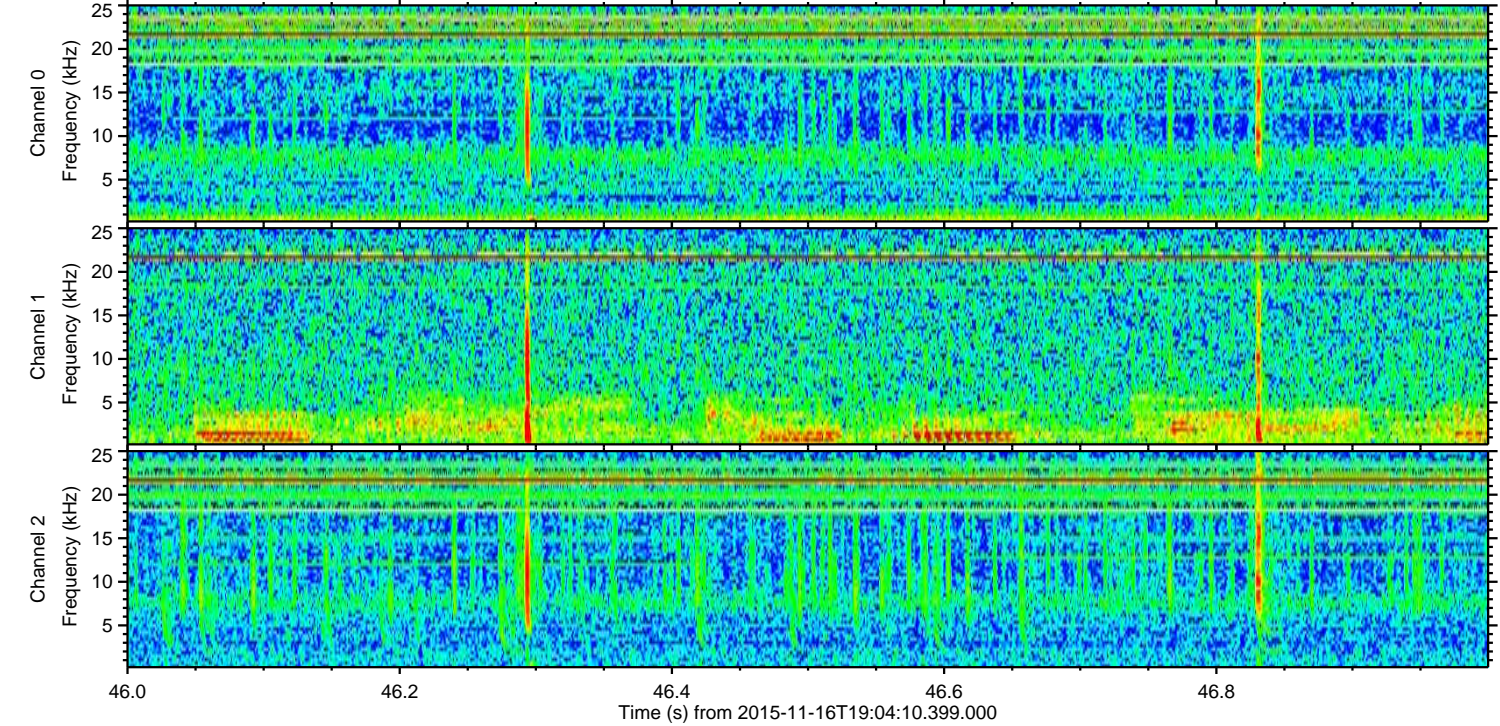
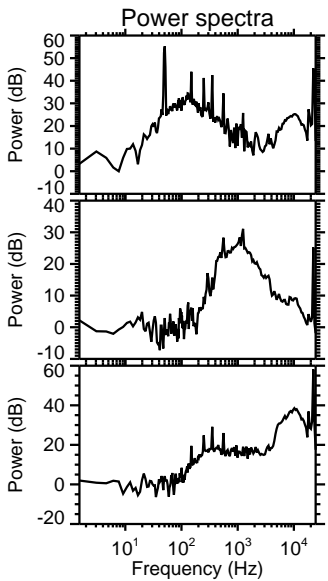
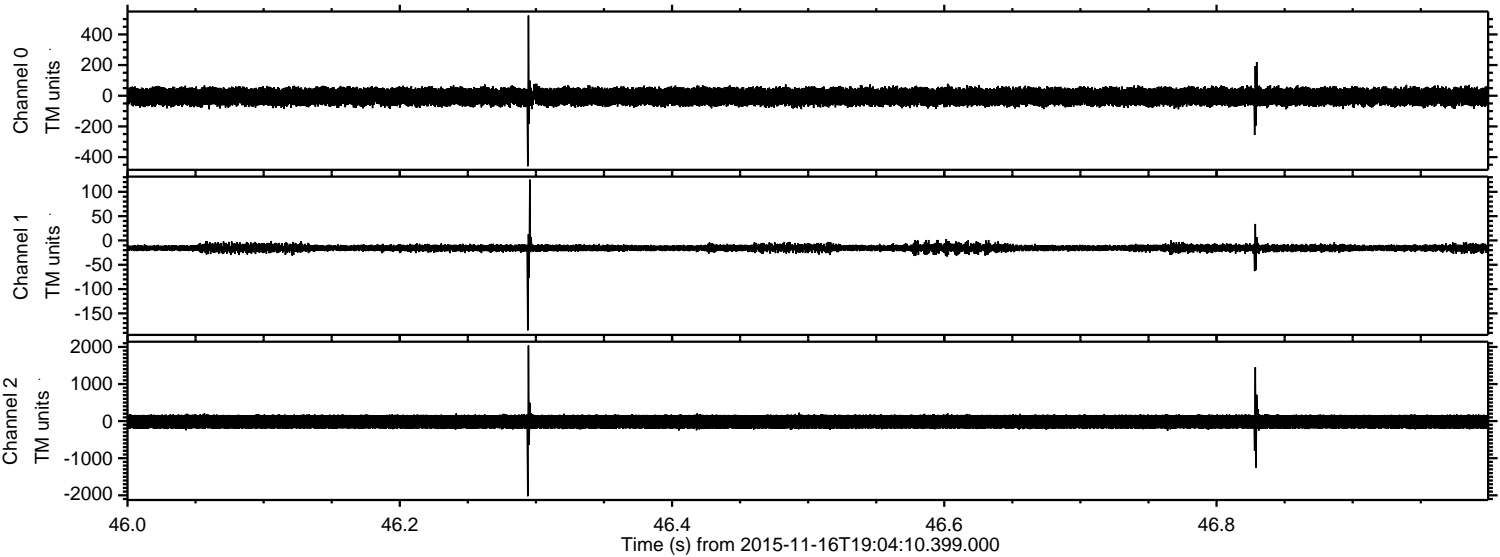

Channel 0
mn: -460
mx: 523
 μ : -5.9
 σ : 32.3

Channel 1
mn: -185
mx: 125
 μ : -15.5
 σ : 4.4

Channel 2
mn: -2025
mx: 2038
 μ : -17.3
 σ : 122.1

Processed Mon Nov 16 20:10:21 2015 by ELM ver.2012-10-06 from 001__elm20151116_190409__dat00.bin

