

ELMAVAN 3D WAVEFORMS (Measured data sampled at 50 kHz) 51000 packets of 144 samples from 2015-11-16T03:18:31.532.999.

Processed Mon Nov 16 04:25:05 2015 by ELM ver.2012-10-06 from 001__elm20151116_031830__dat00.bin

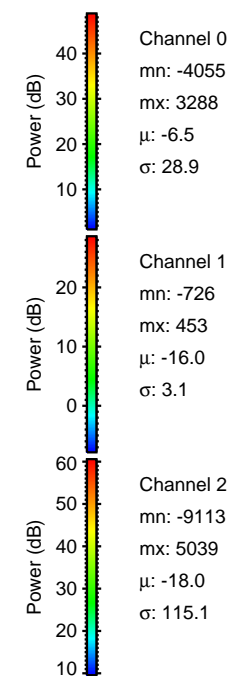

Processed Mon Nov 16 04:25:20 2015 by ELM ver.2012-10-06 from 001__elm20151116_031830__dat00.bin

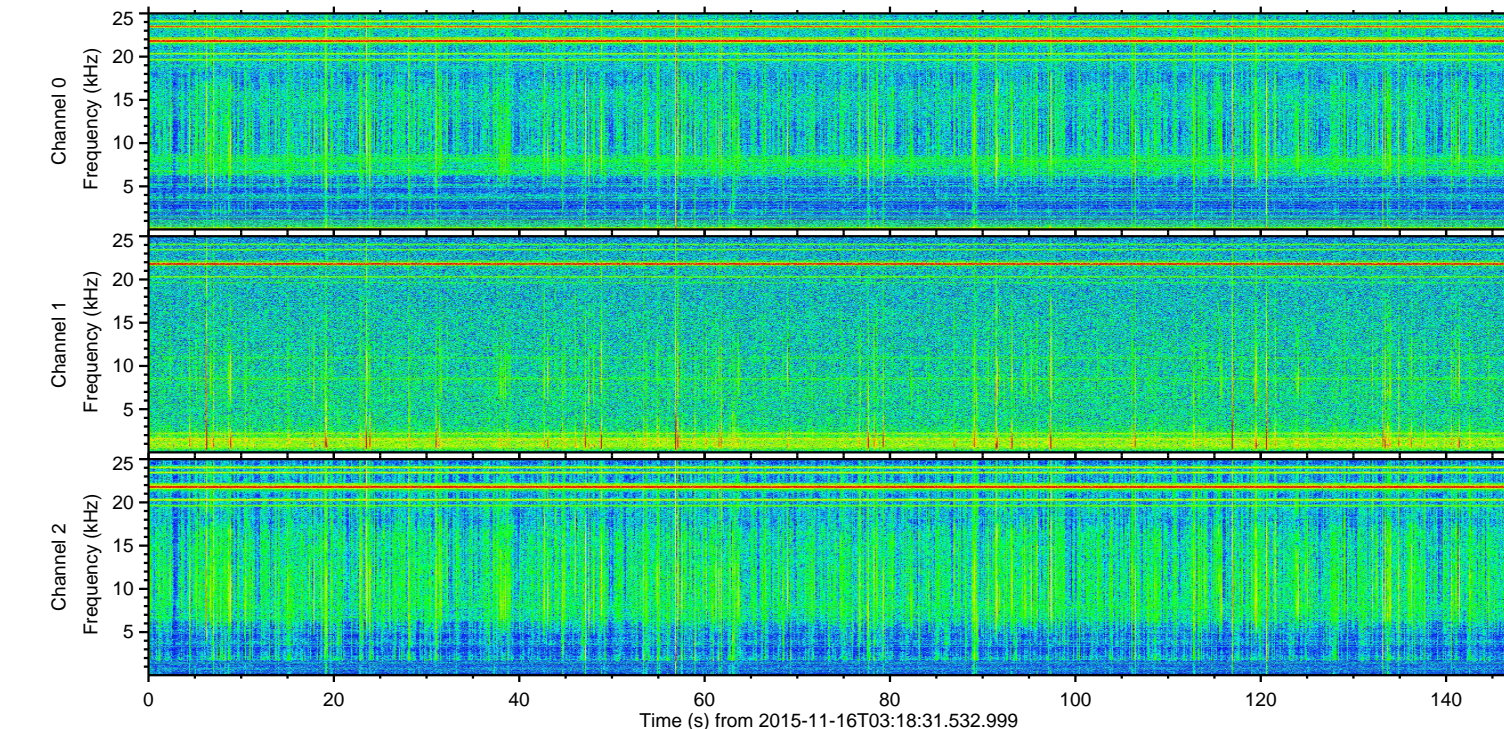
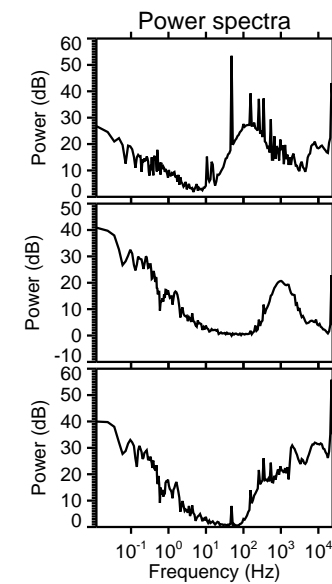
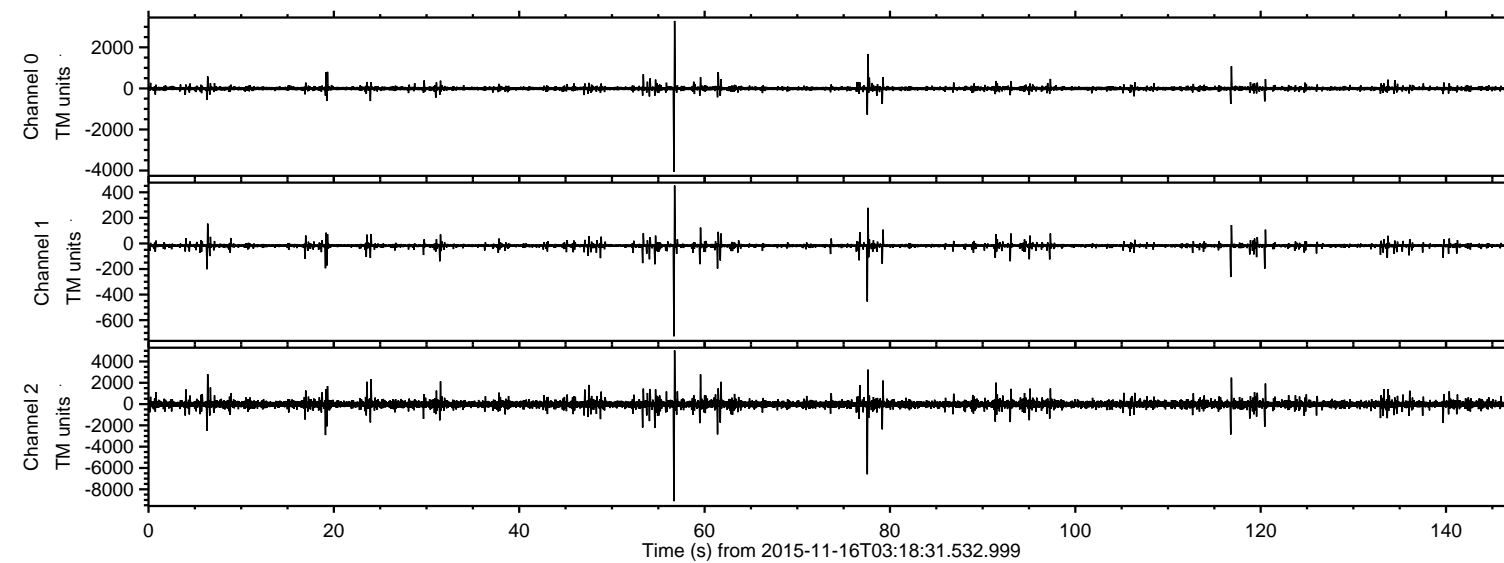
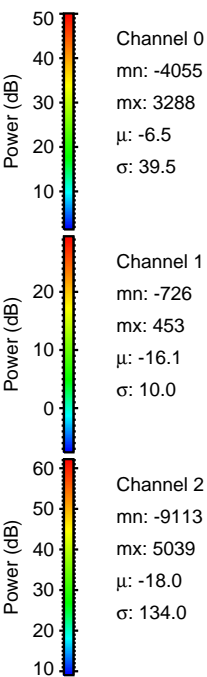
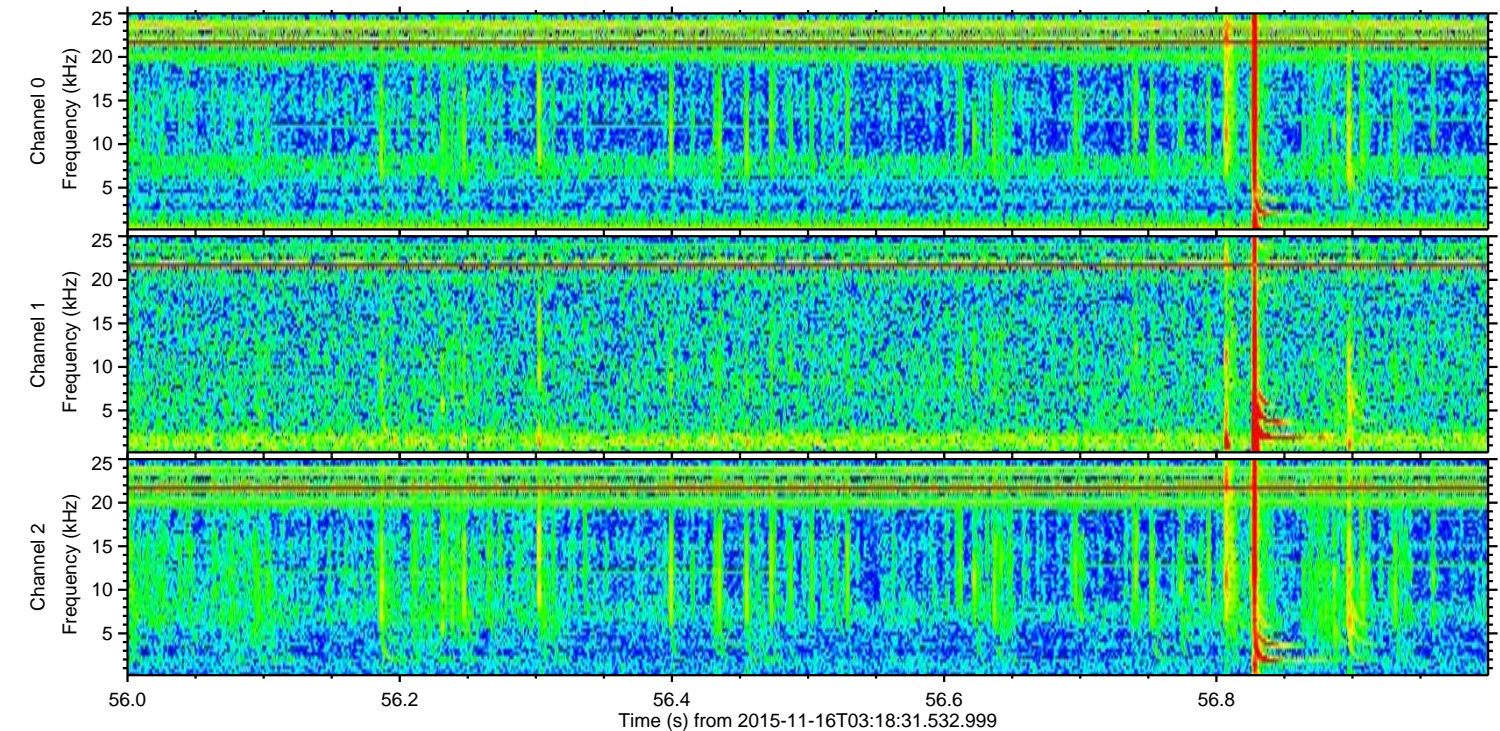
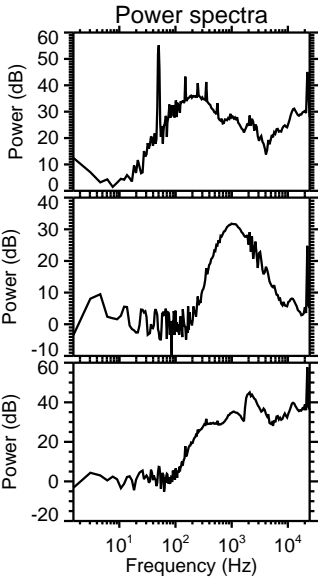
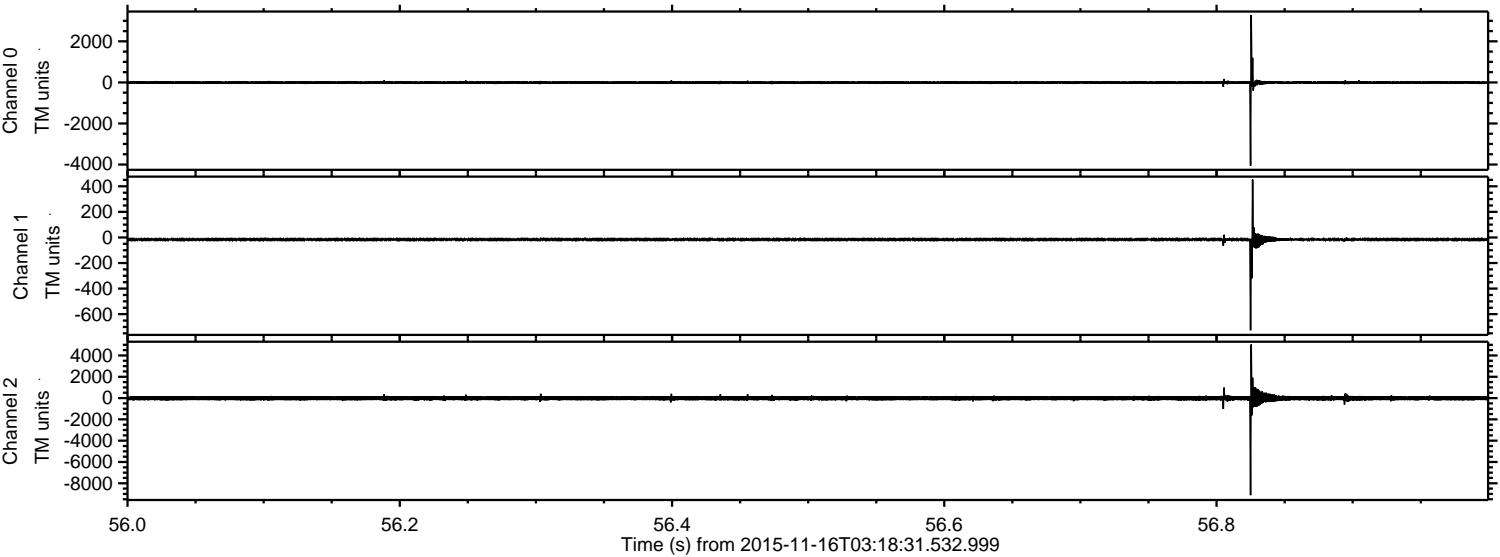

ELMAVAN 3D WAVEFORMS (Measured data sampled at 50 kHz) 51000 packets of 144 samples from 2015-11-16T03:18:31.532.999. Part 78/147

Processed Mon Nov 16 04:25:21 2015 by ELM ver.2012-10-06 from 001__elm20151116_031830__dat00.bin

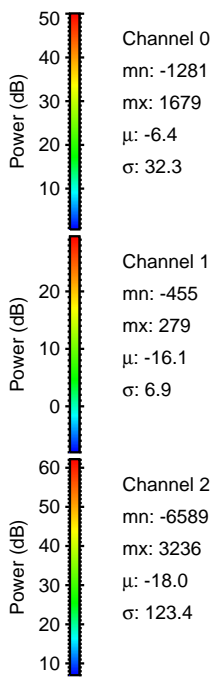
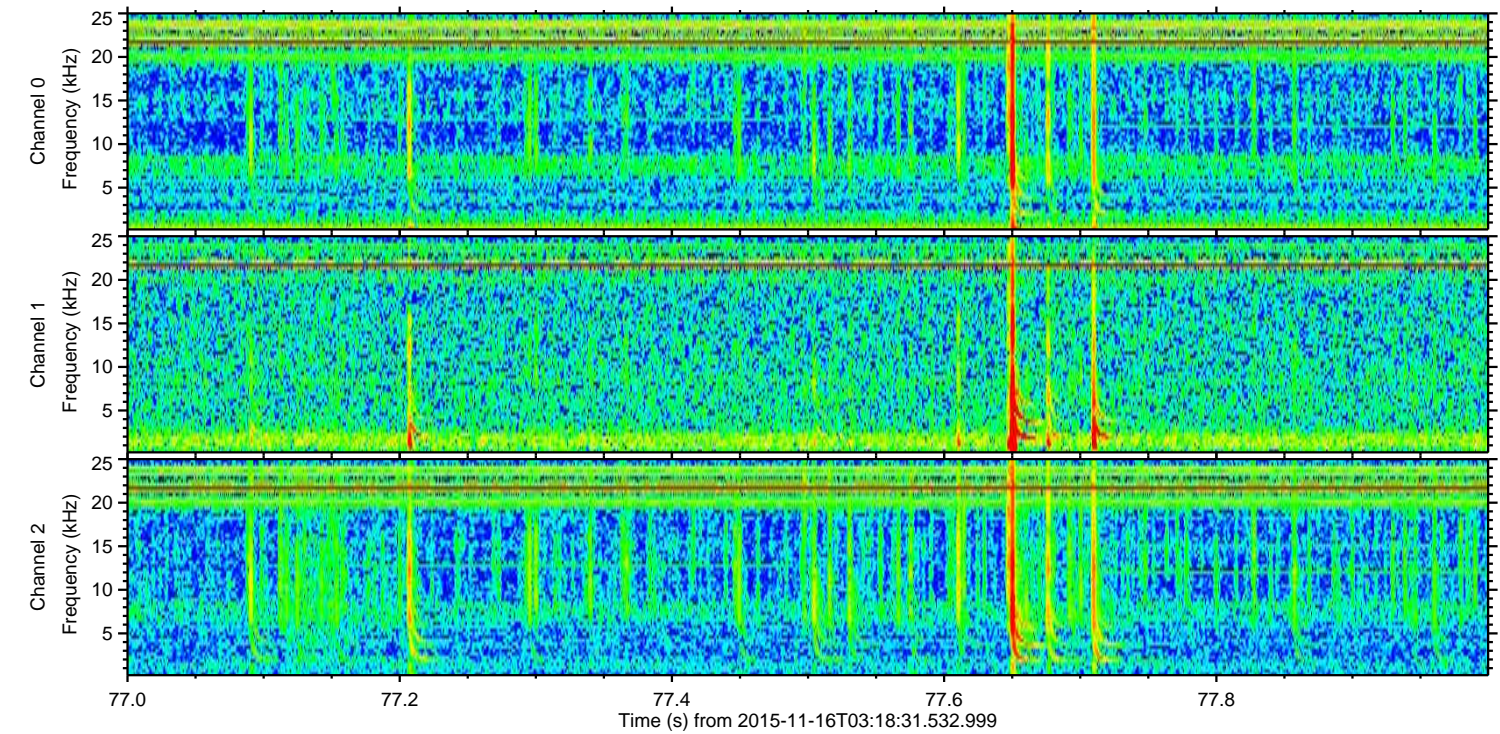
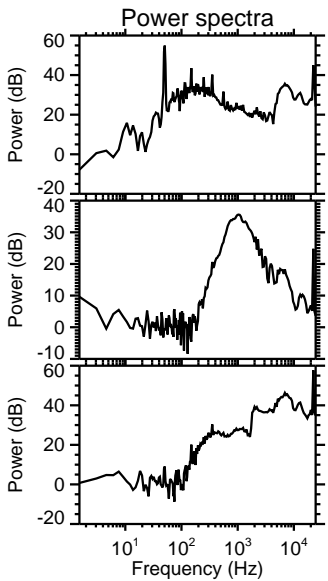
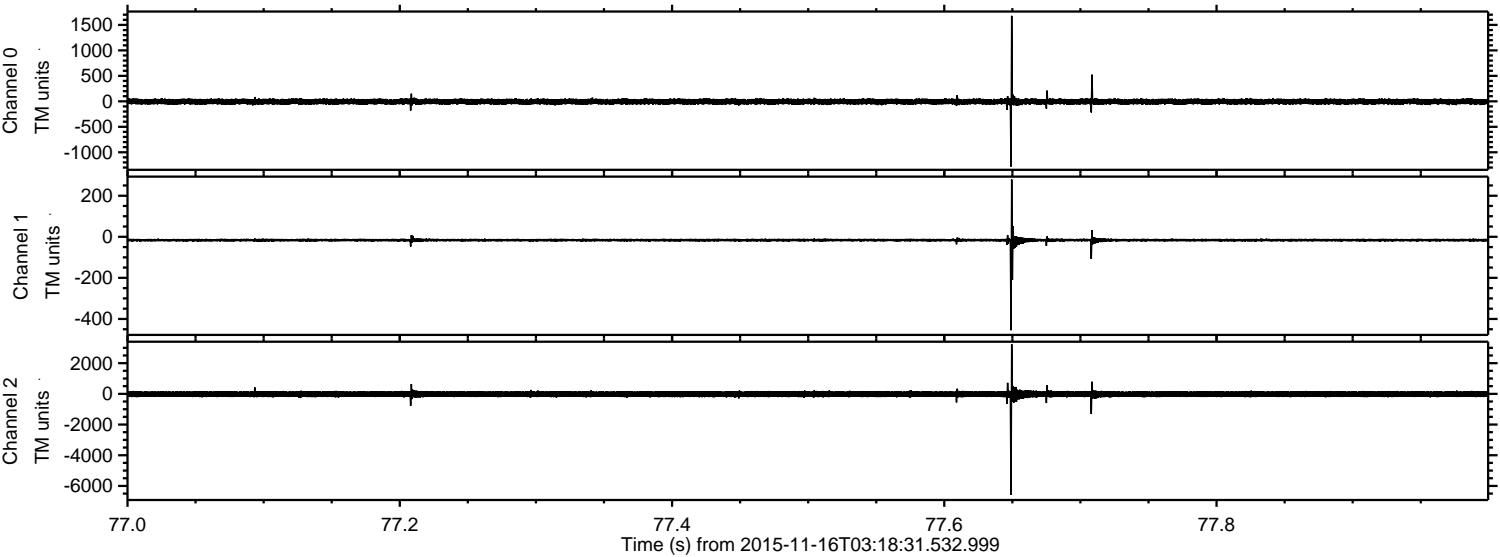

ELMAVAN 3D WAVEFORMS (Measured data sampled at 50 kHz) 51000 packets of 144 samples from 2015-11-16T03:18:31.532.999. Part 20/147

Processed Mon Nov 16 04:25:22 2015 by ELM ver.2012-10-06 from 001__elm20151116_031830__dat00.bin

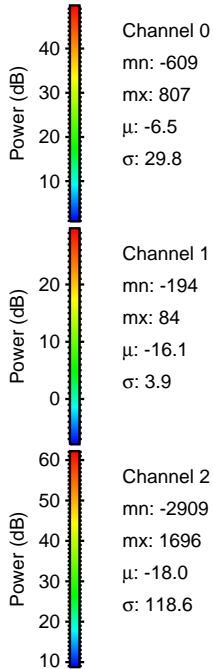
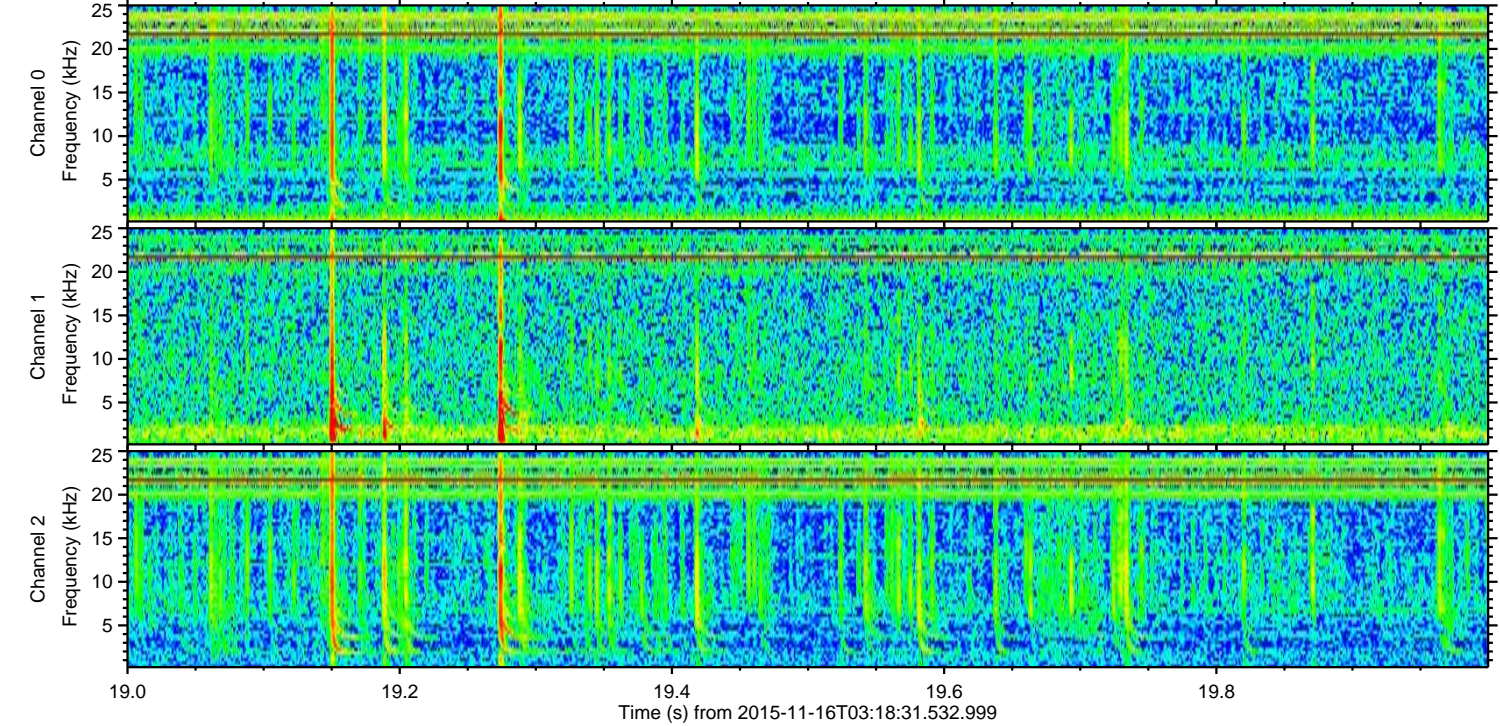
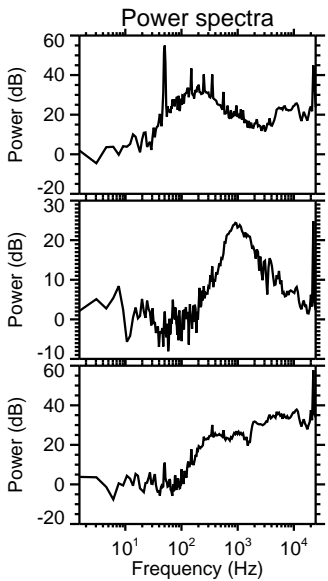
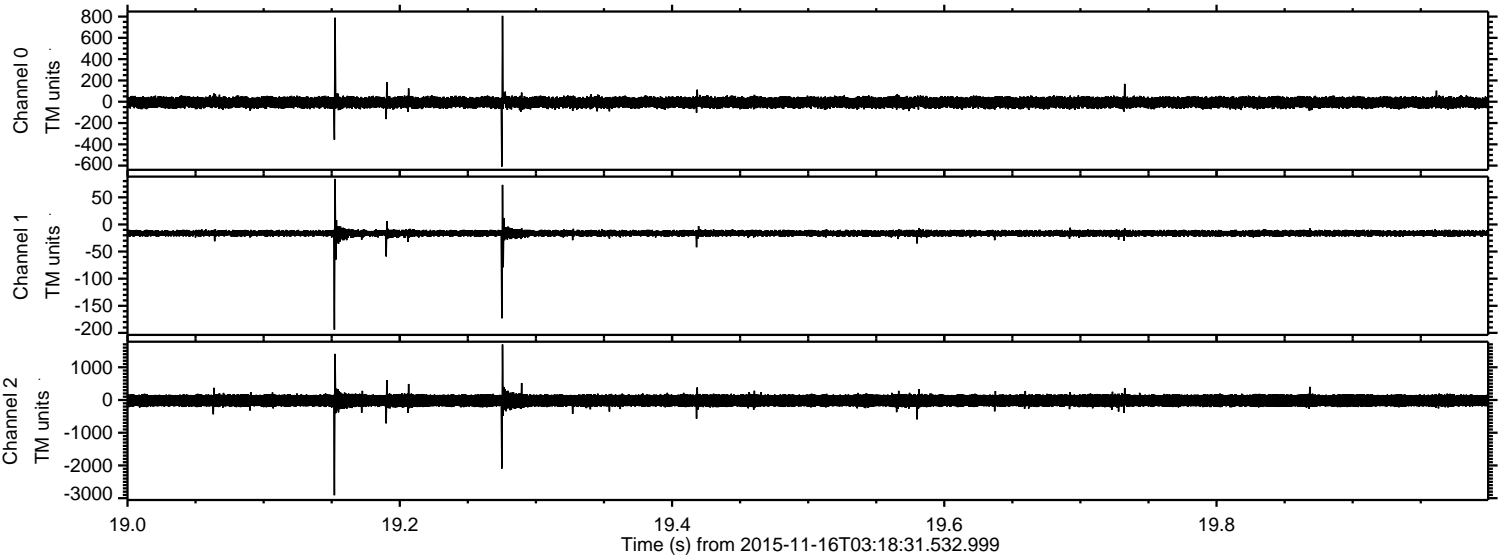

ELMAVAN 3D WAVEFORMS (Measured data sampled at 50 kHz) 51000 packets of 144 samples from 2015-11-16T03:18:31.532.999. Part 117/147

Processed Mon Nov 16 04:25:23 2015 by ELM ver.2012-10-06 from 001__elm20151116_031830__dat00.bin

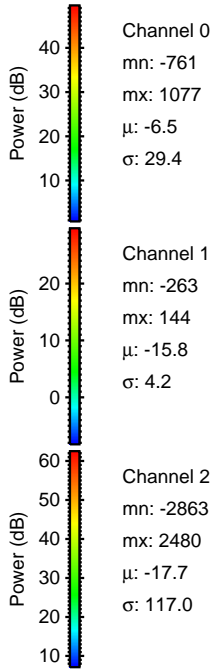
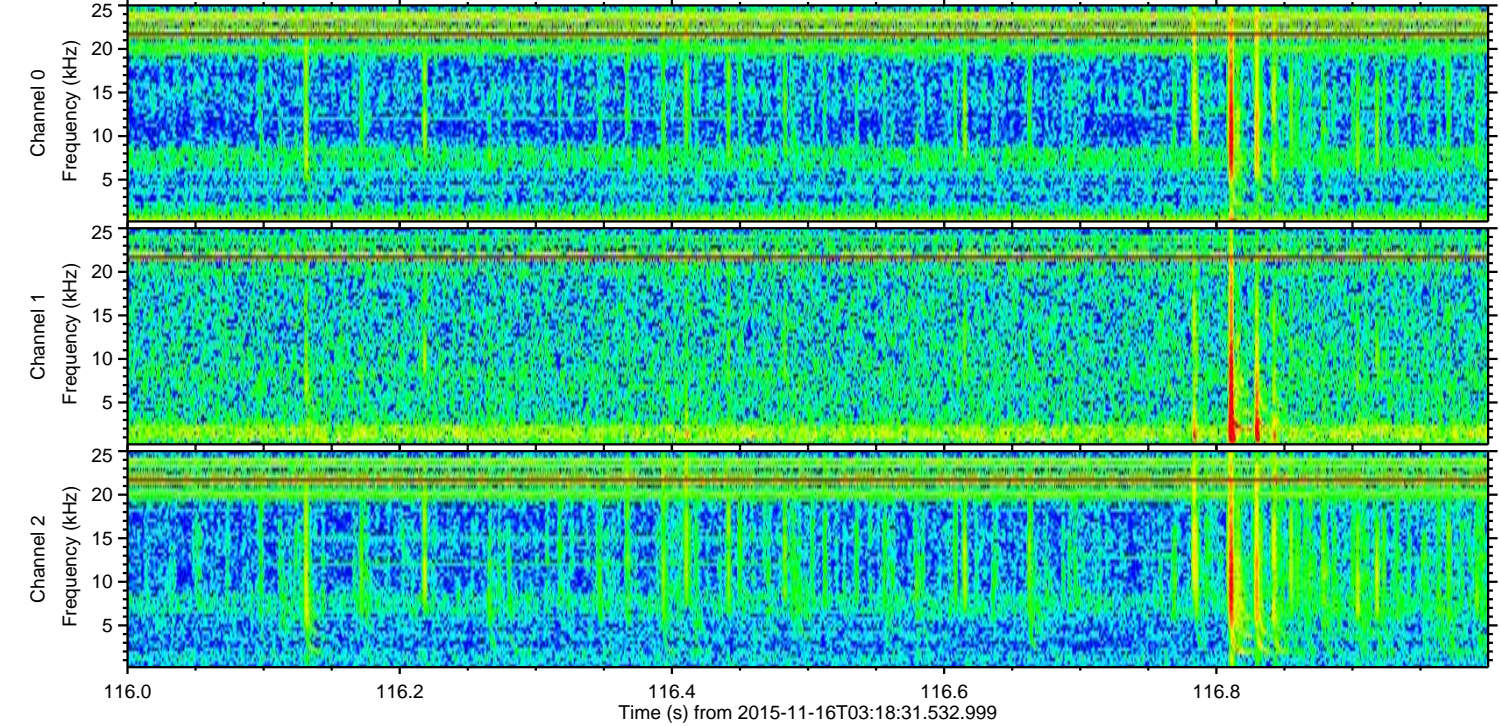
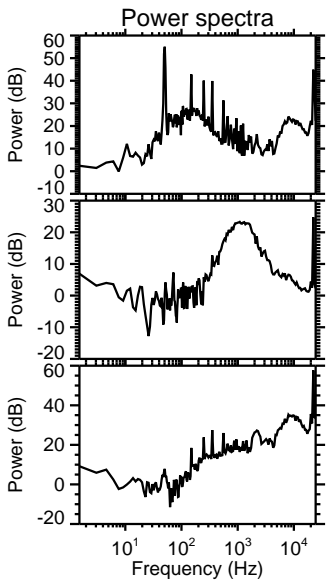
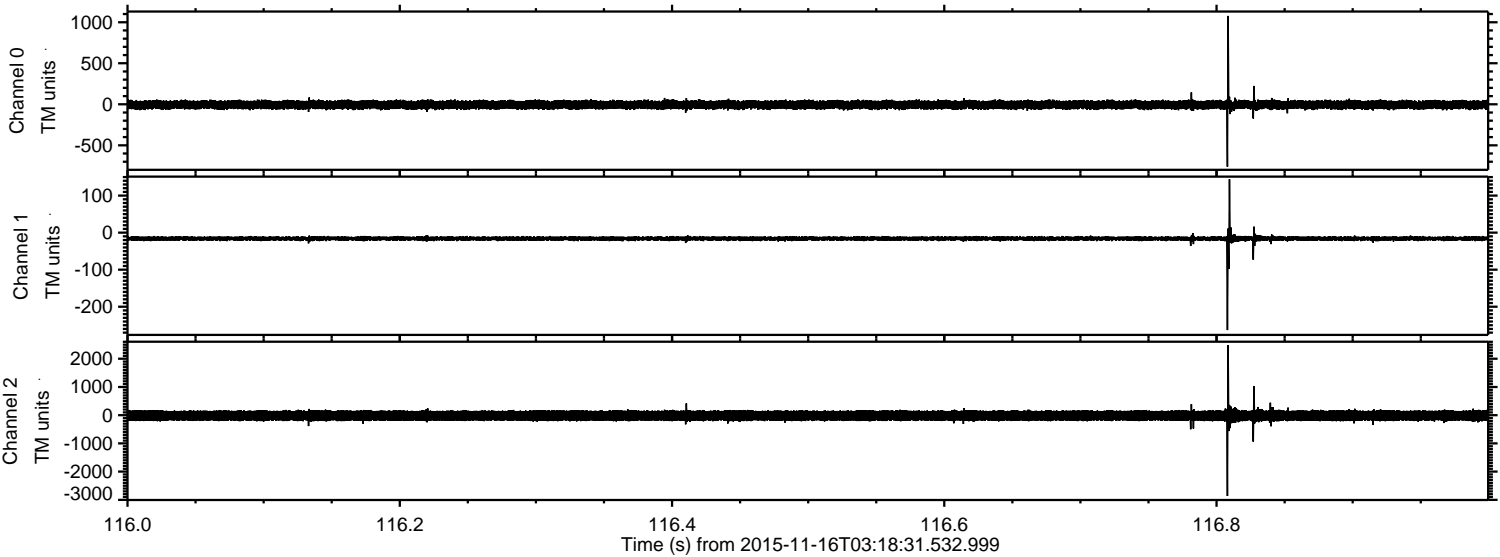

Processed Mon Nov 16 04:25:24 2015 by ELM ver.2012-10-06 from 001__elm20151116_031830__dat00.bin

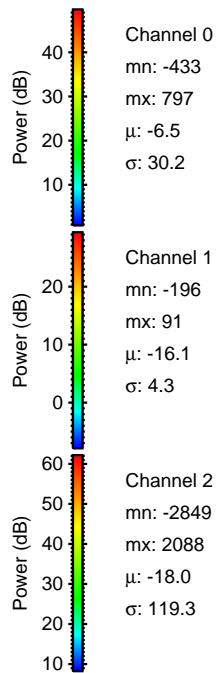
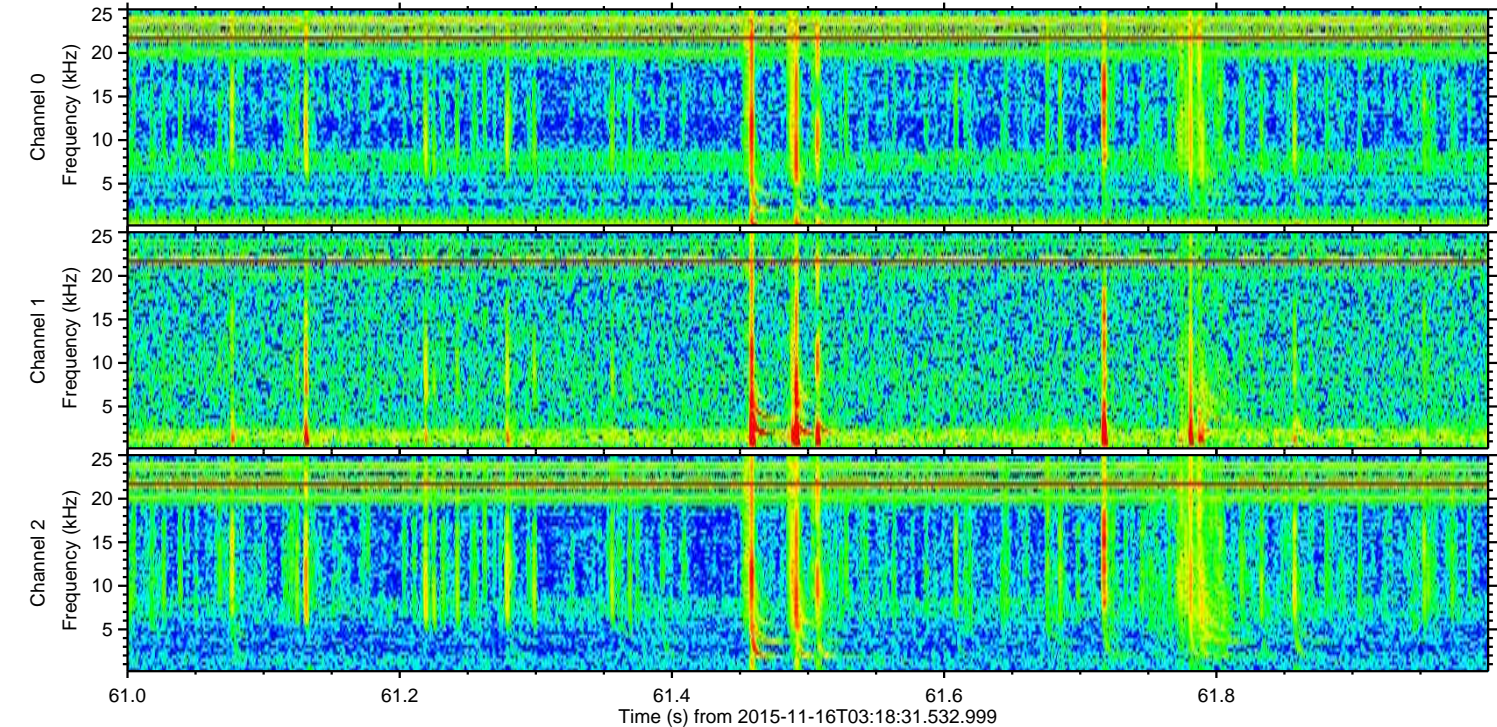
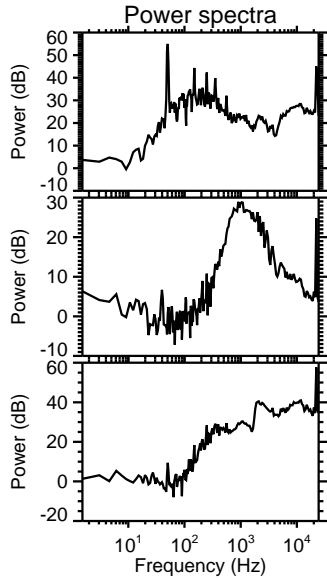
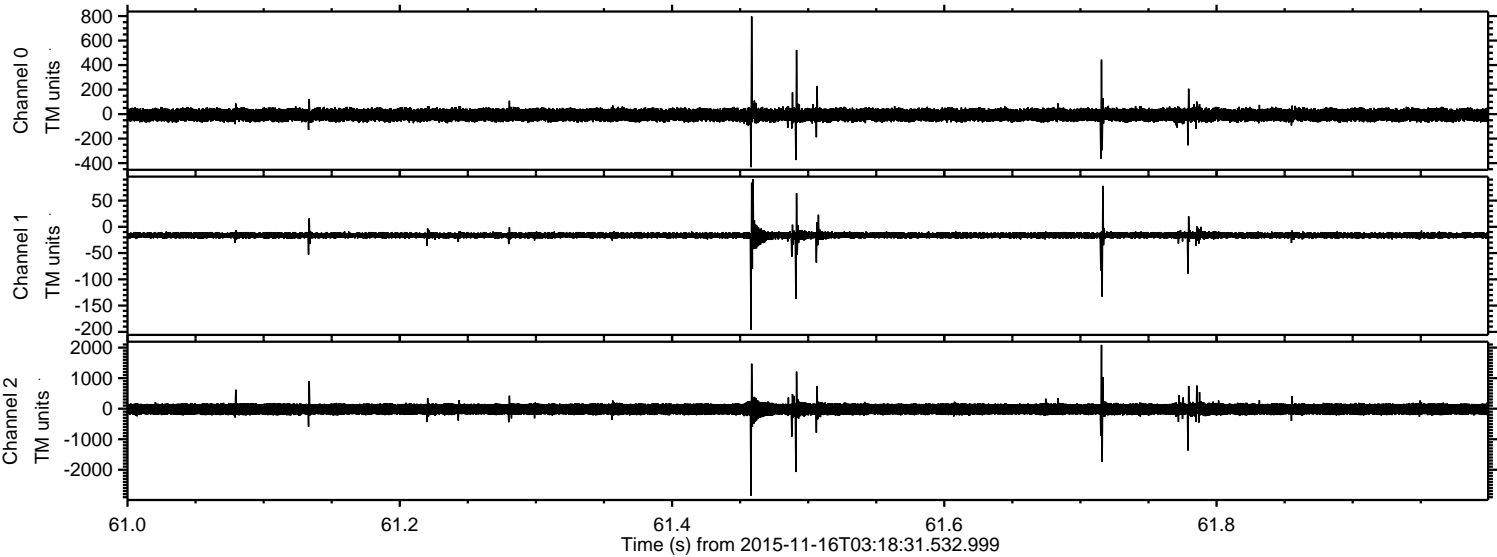

ELMAVAN 3D WAVEFORMS (Measured data sampled at 50 kHz) 51000 packets of 144 samples from 2015-11-16T03:18:31.532.999. Part 7/147

Processed Mon Nov 16 04:25:25 2015 by ELM ver.2012-10-06 from 001__elm20151116_031830__dat00.bin

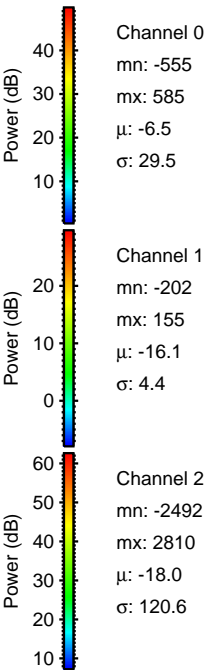
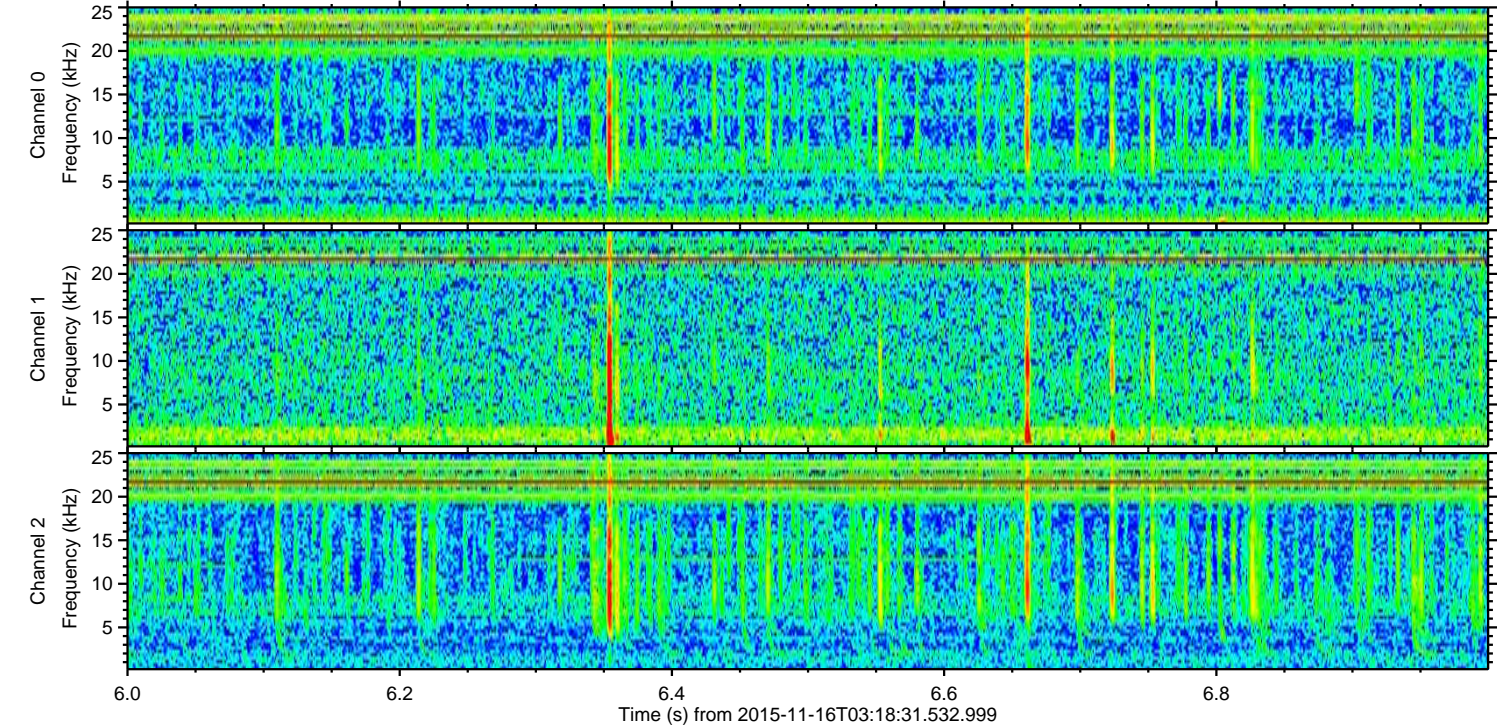
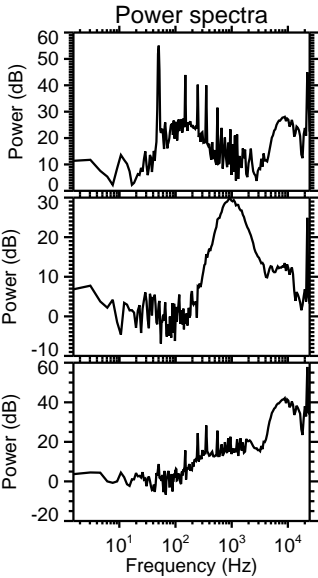
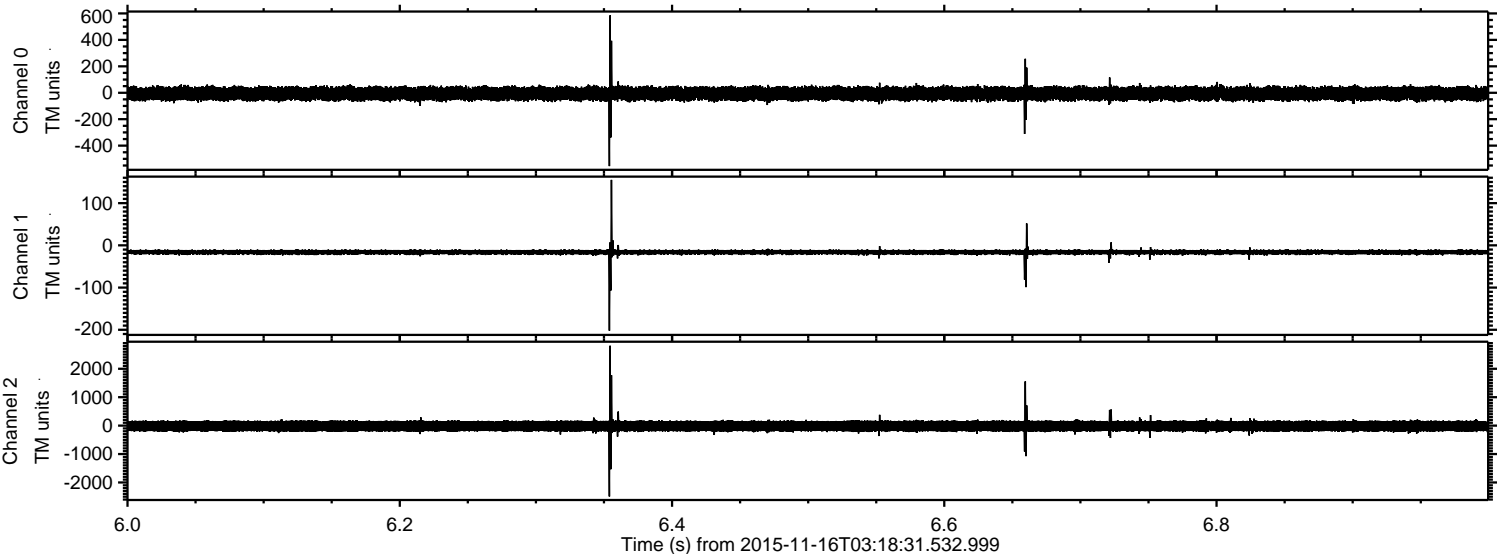

Processed Mon Nov 16 04:25:26 2015 by ELM ver.2012-10-06 from 001__elm20151116_031830__dat00.bin

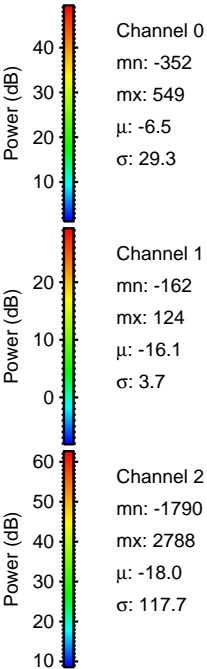
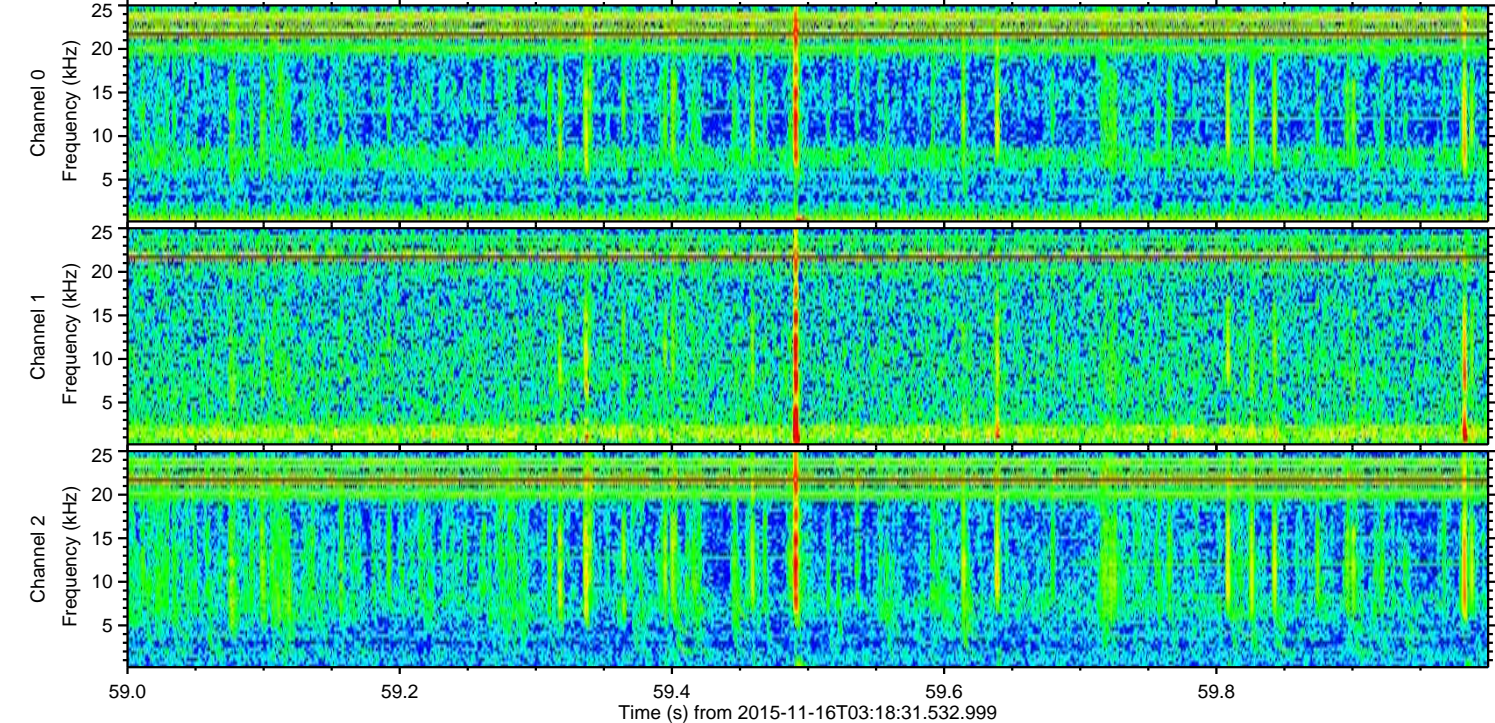
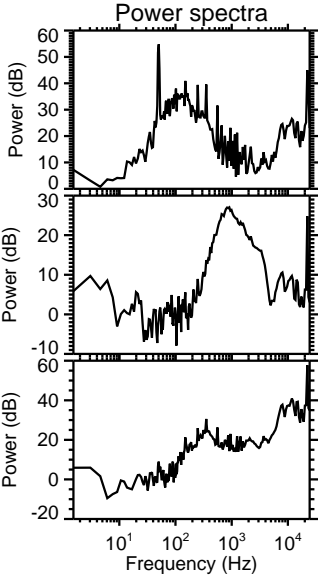
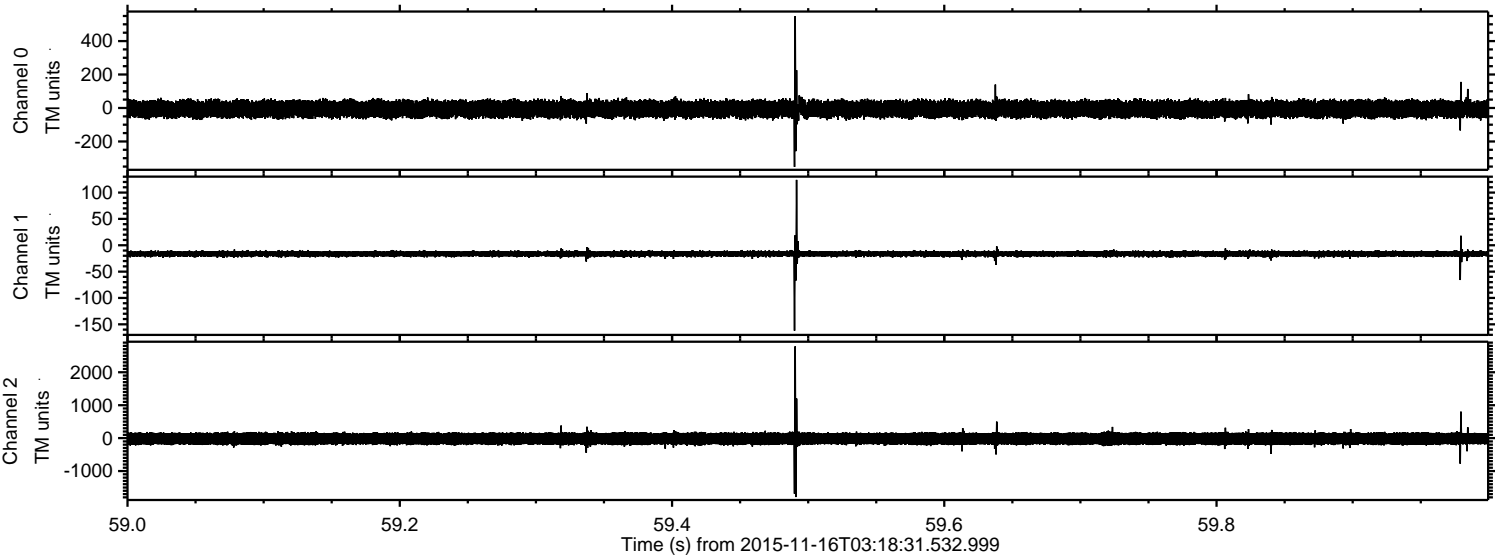

Channel 0
mn: -352
mx: 549
 μ : -6.5
 σ : 29.3

Channel 1
mn: -162
mx: 124
 μ : -16.1
 σ : 3.7

Channel 2
mn: -1790
mx: 2788
 μ : -18.0
 σ : 117.7

Processed Mon Nov 16 04:25:27 2015 by ELM ver.2012-10-06 from 001__elm20151116_031830__dat00.bin

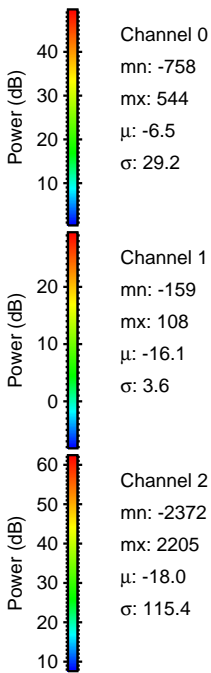
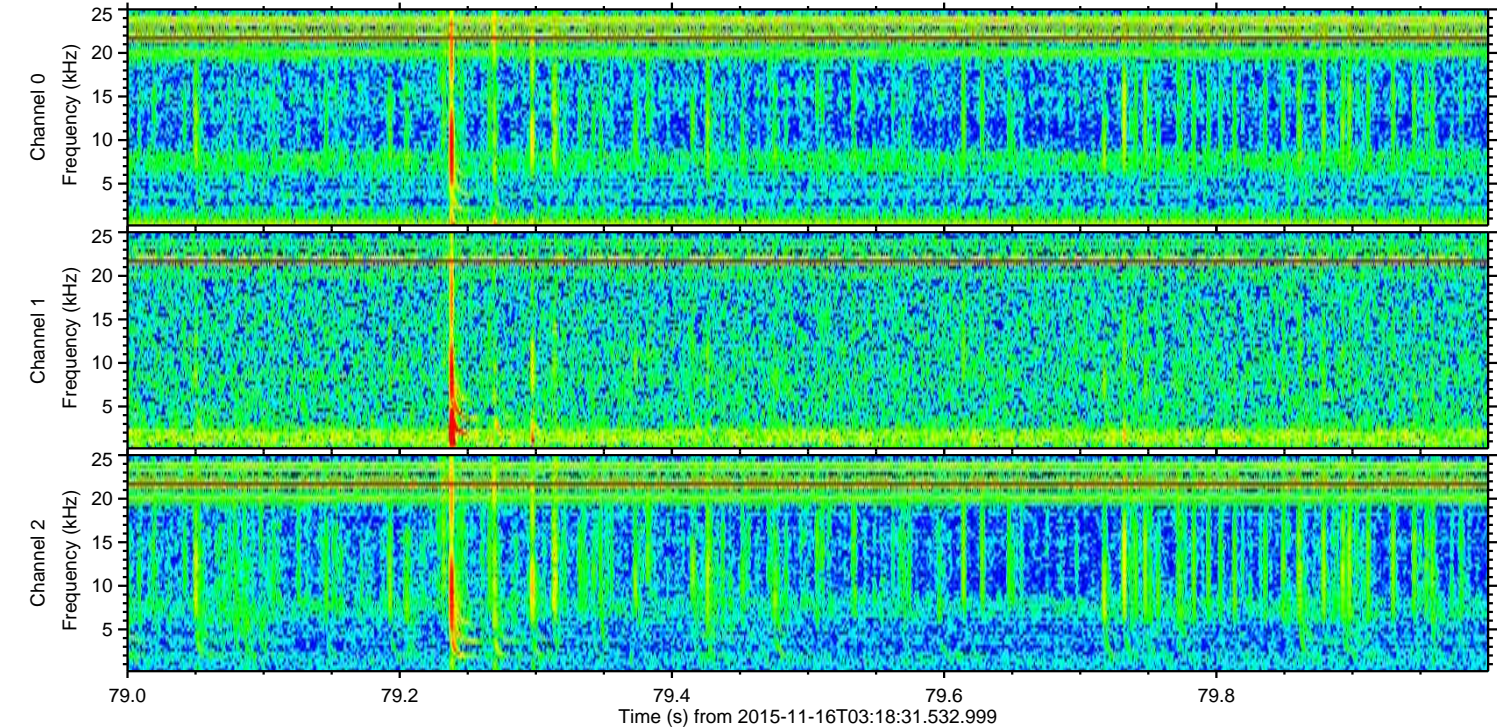
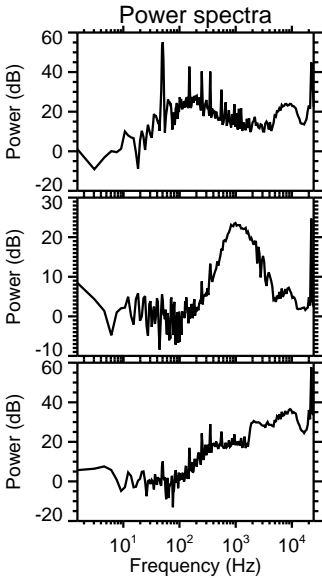
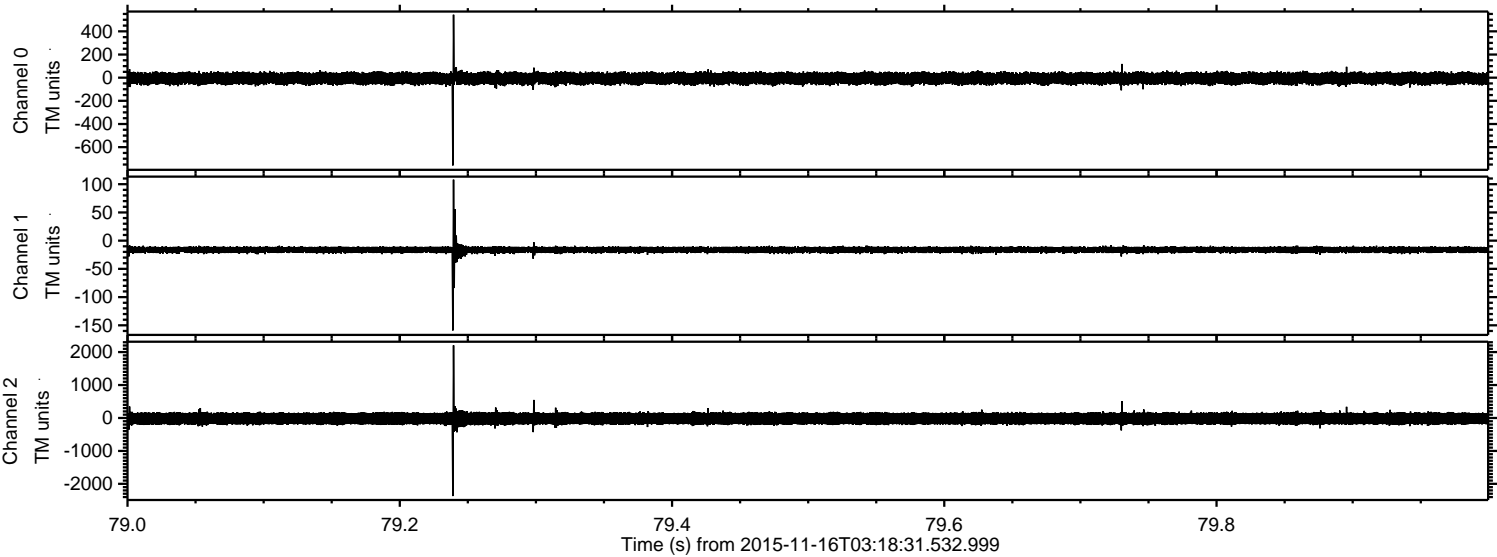

Processed Mon Nov 16 04:25:28 2015 by ELM ver.2012-10-06 from 001__elm20151116_031830__dat00.bin

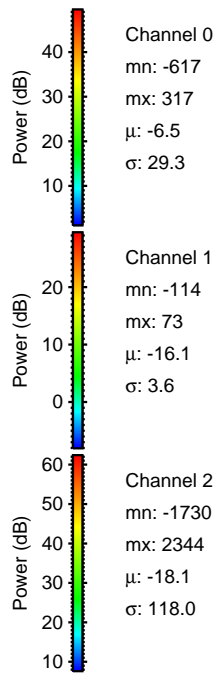
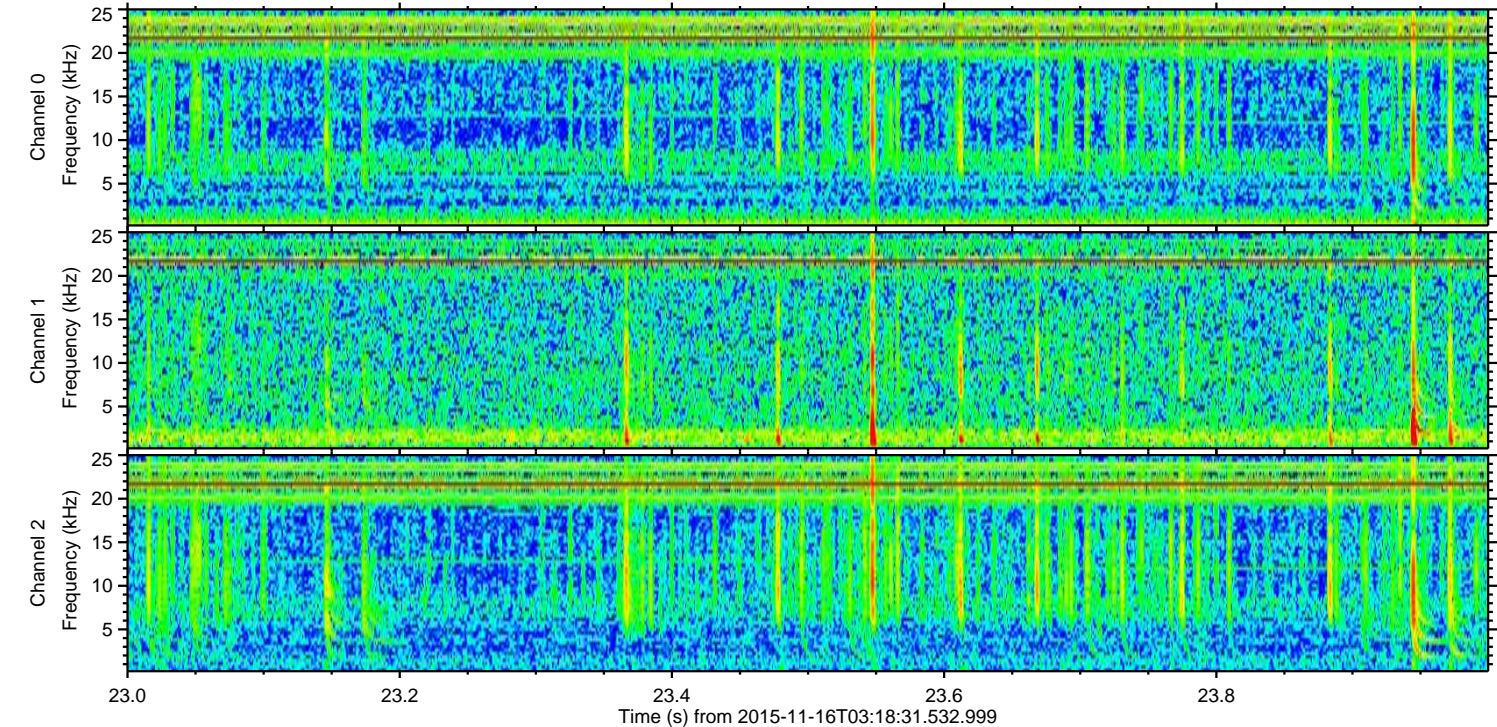
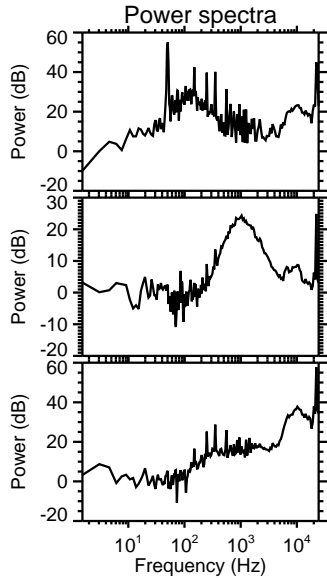
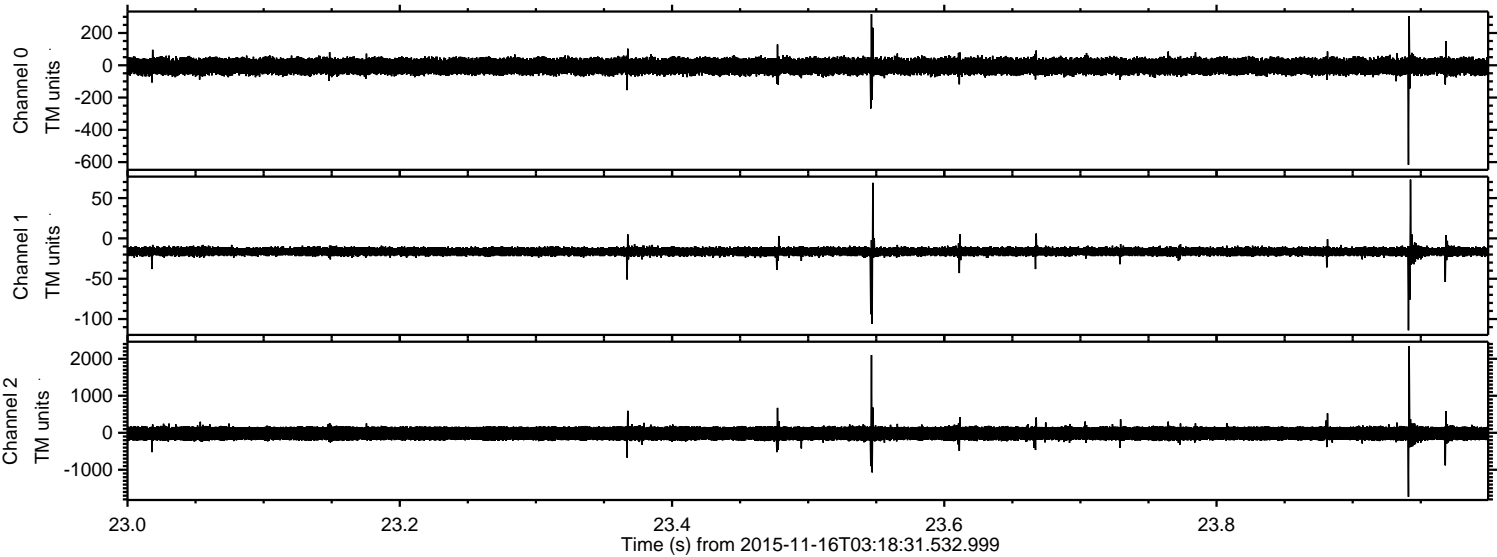

Processed Mon Nov 16 04:25:30 2015 by ELM ver.2012-10-06 from 001__elm20151116_031830__dat00.bin

