

ELMAVAN 3D WAVEFORMS (Measured data sampled at 50 kHz) 51000 packets of 144 samples from 2015-11-15T17:23:07.136.999.

Processed Sun Nov 15 18:28:55 2015 by ELM ver.2012-10-06 from 001__elm20151115_172306__dat00.bin

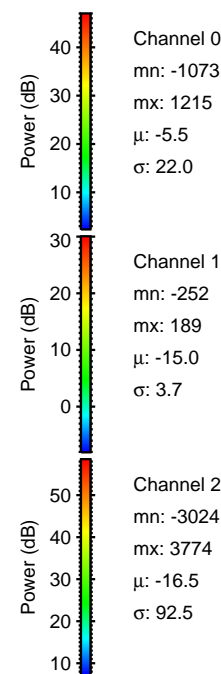

Processed Sun Nov 15 18:29:07 2015 by ELM ver.2012-10-06 from 001__elm20151115_172306__dat00.bin

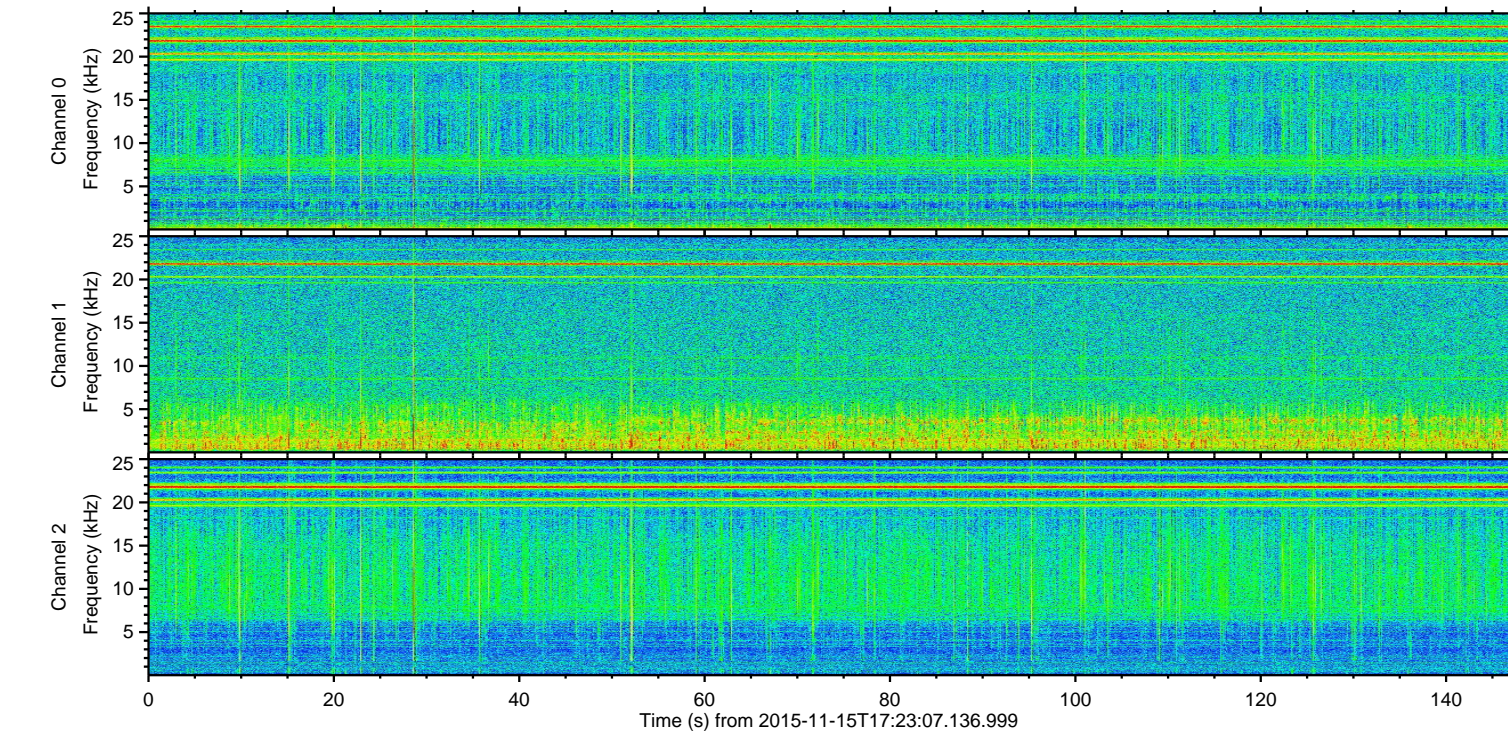
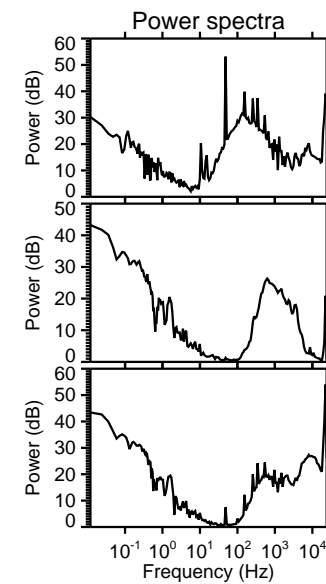
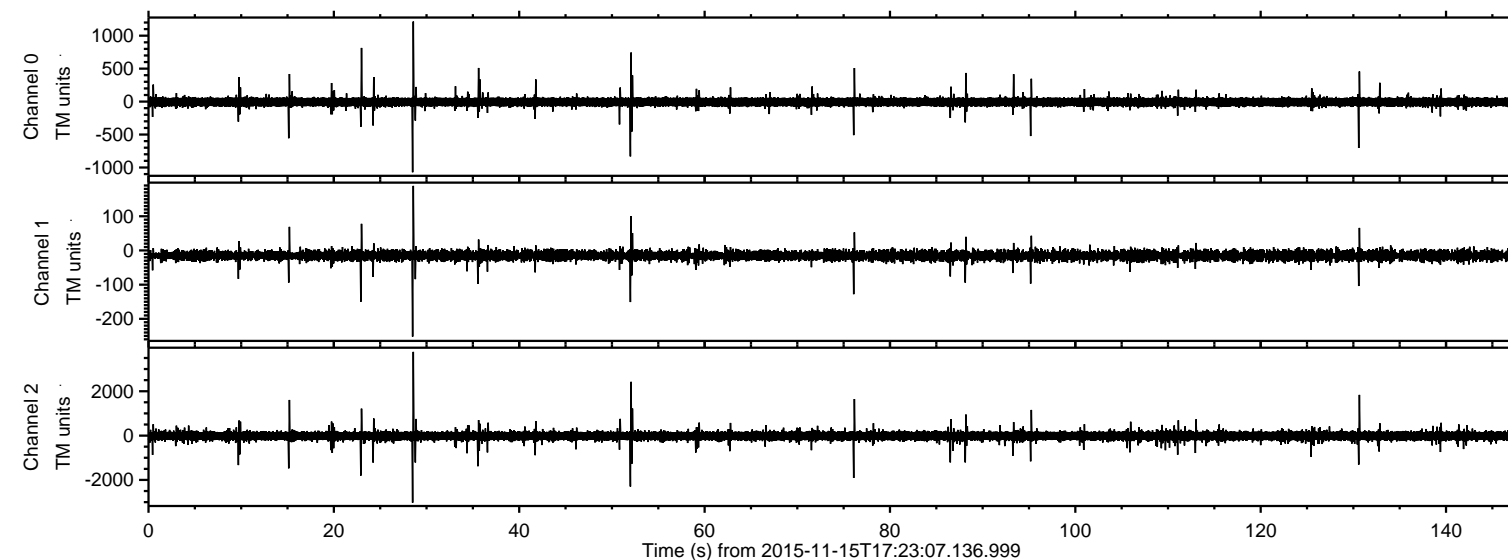
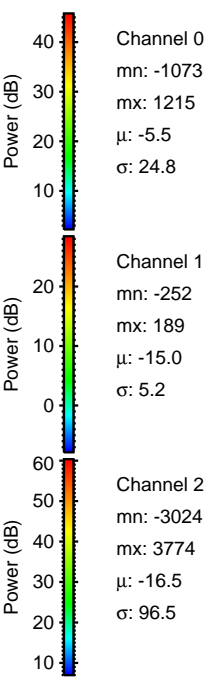
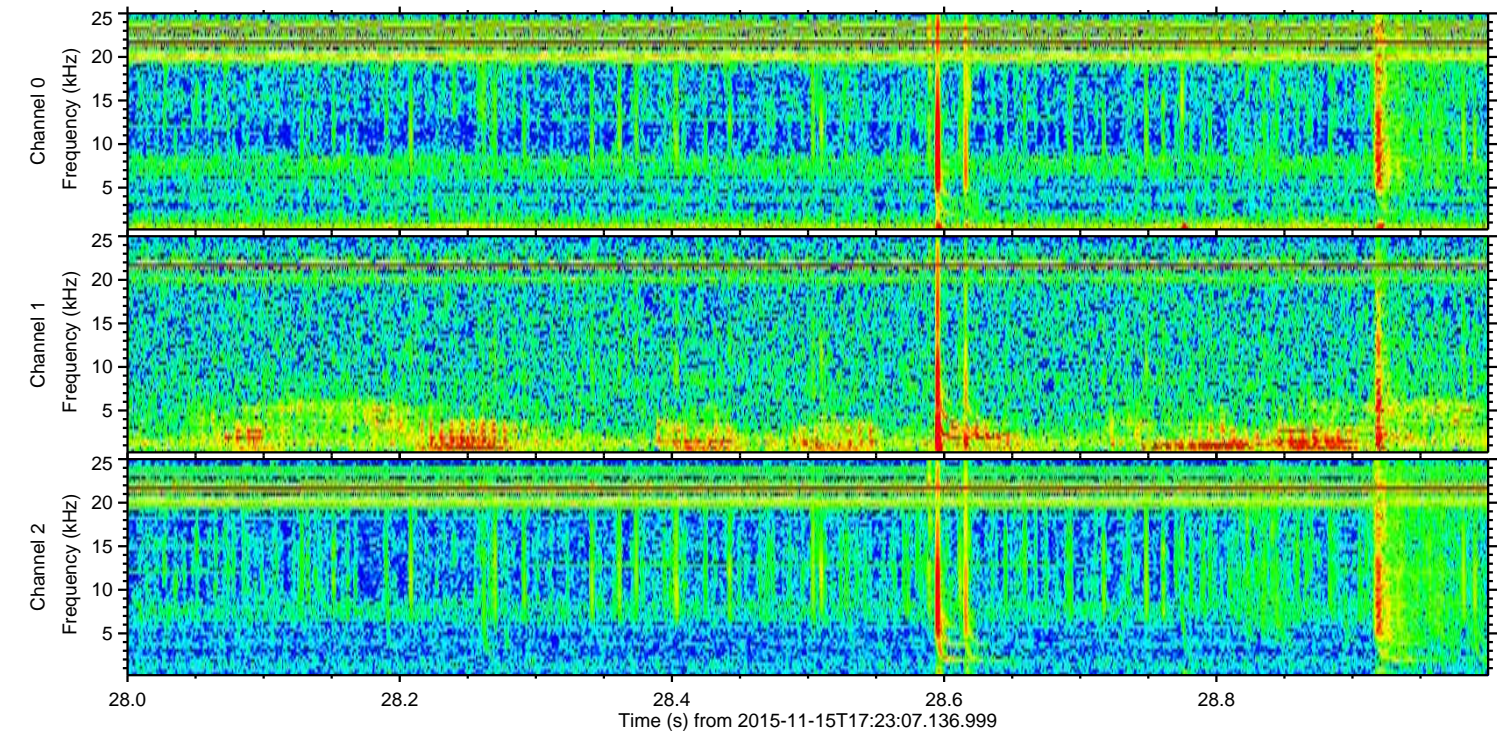
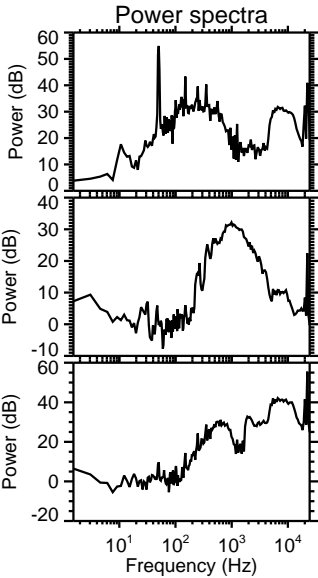
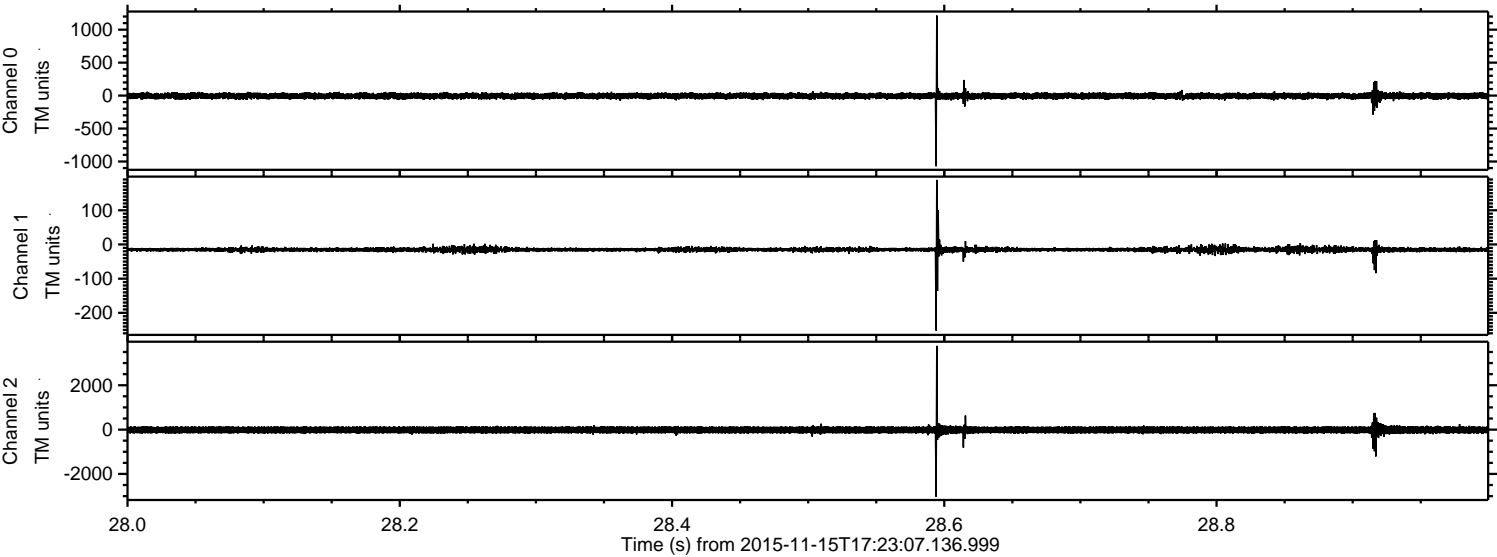

Processed Sun Nov 15 18:29:08 2015 by ELM ver.2012-10-06 from 001__elm20151115_172306__dat00.bin

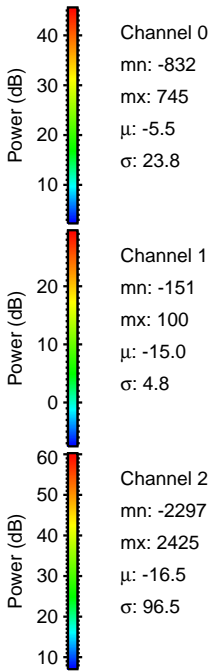
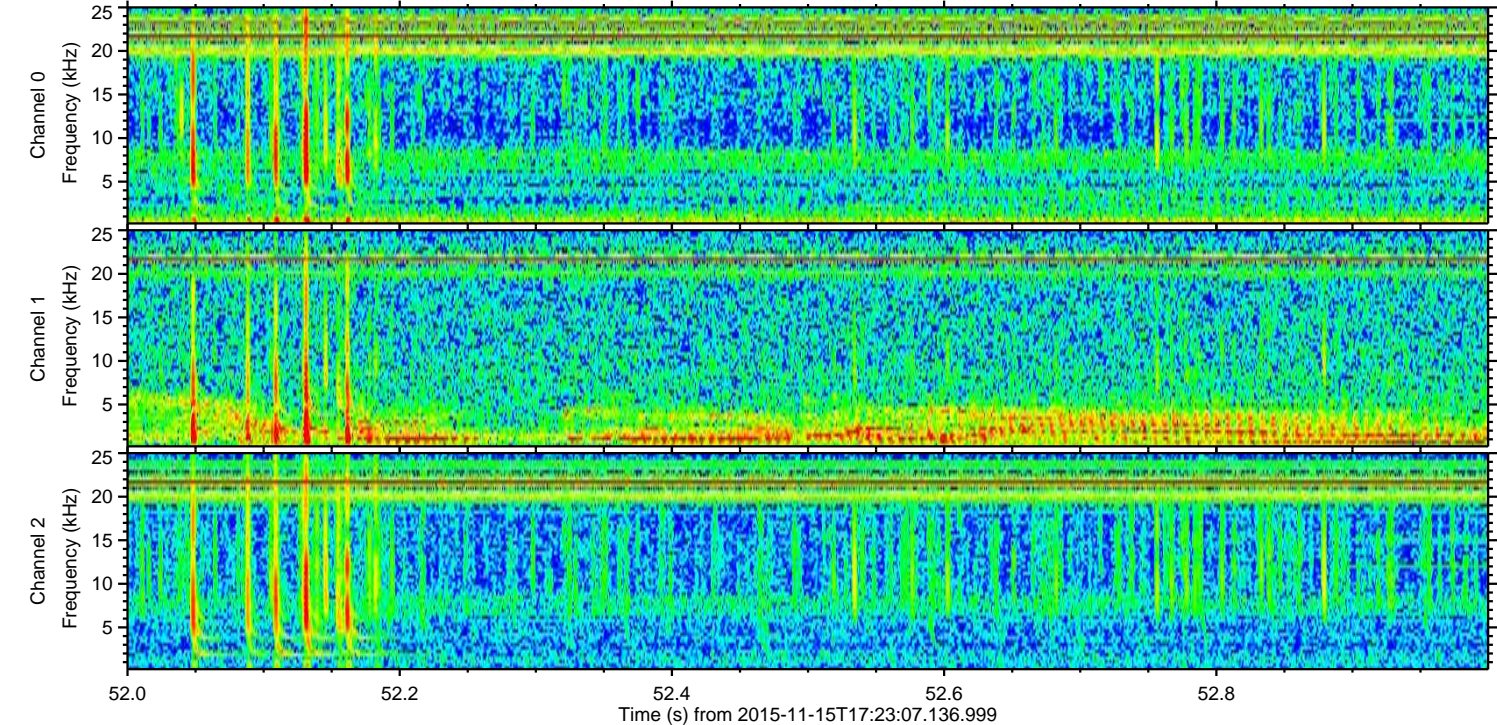
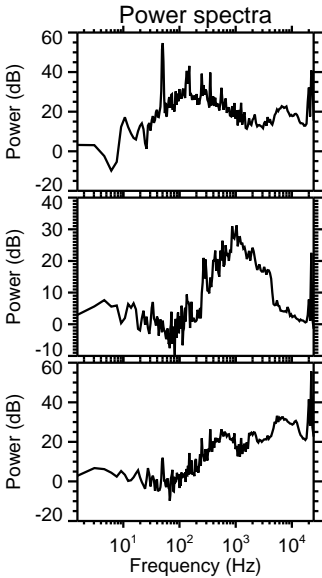
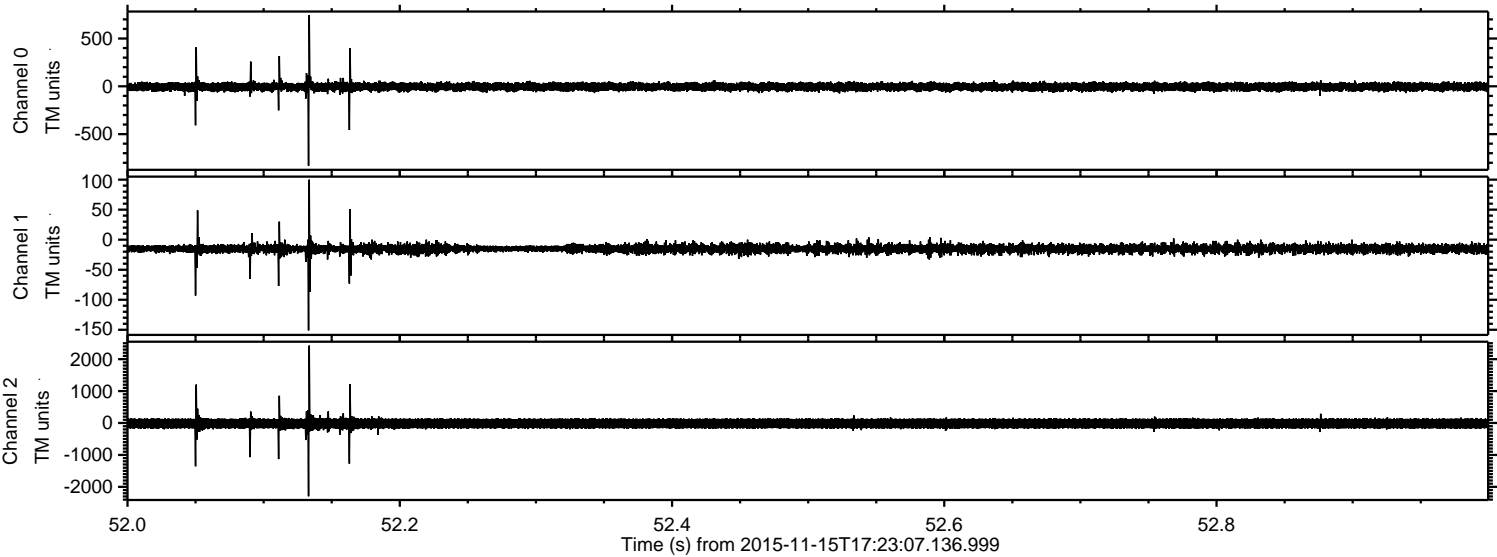

ELMAVAN 3D WAVEFORMS (Measured data sampled at 50 kHz) 51000 packets of 144 samples from 2015-11-15T17:23:07.136.999. Part 77/147

Processed Sun Nov 15 18:29:09 2015 by ELM ver.2012-10-06 from 001__elm20151115_172306__dat00.bin

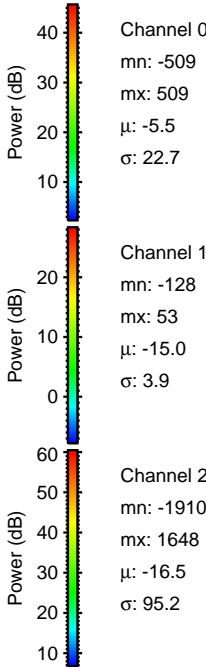
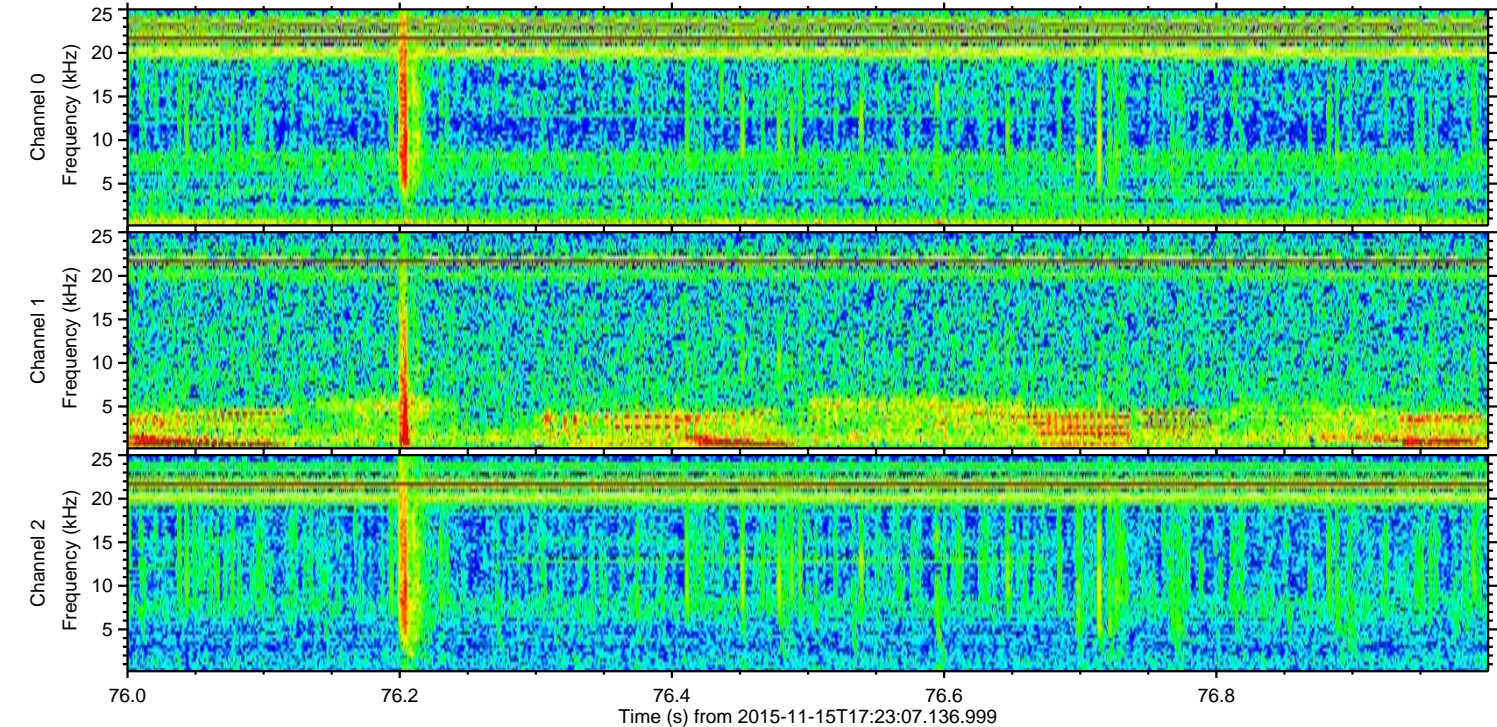
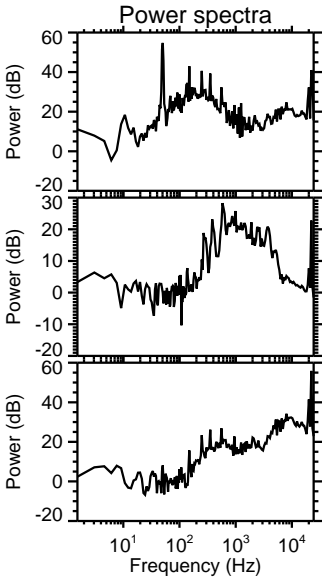
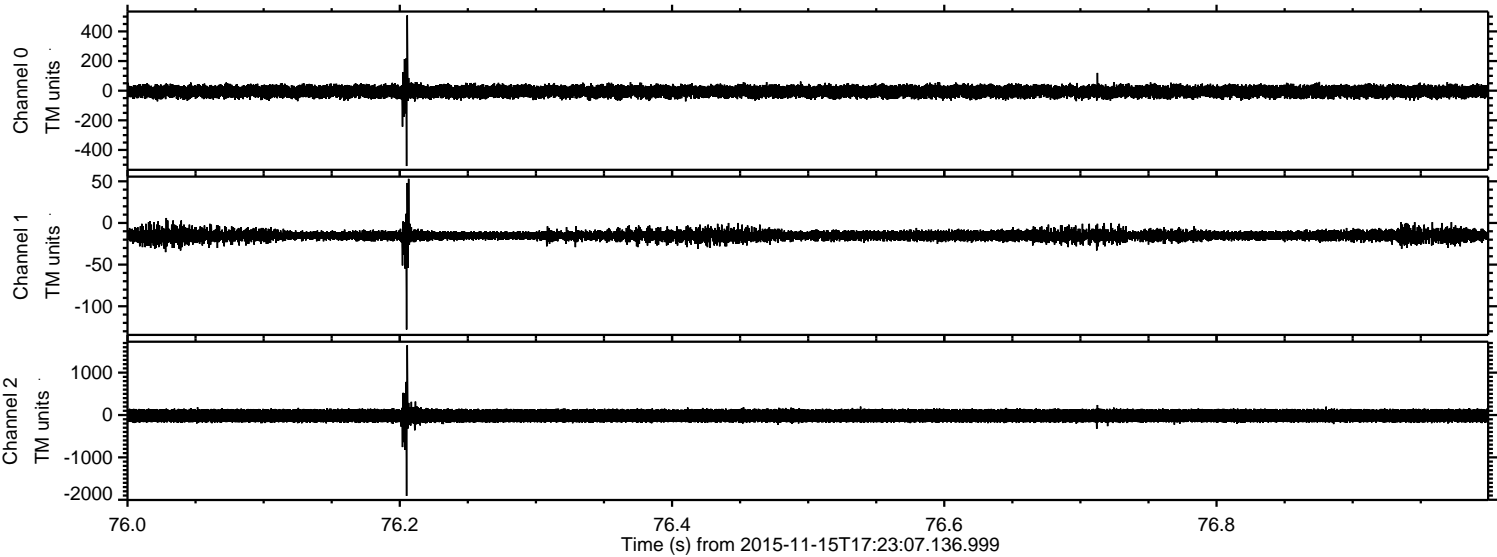

ELMAVAN 3D WAVEFORMS (Measured data sampled at 50 kHz) 51000 packets of 144 samples from 2015-11-15T17:23:07.136.999. Part 131/147

Processed Sun Nov 15 18:29:10 2015 by ELM ver.2012-10-06 from 001__elm20151115_172306__dat00.bin

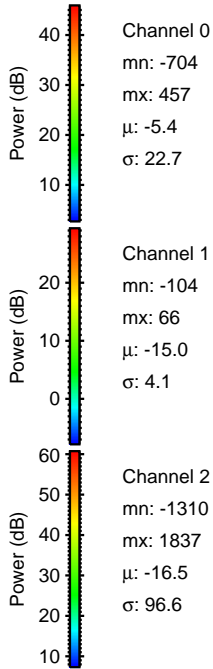
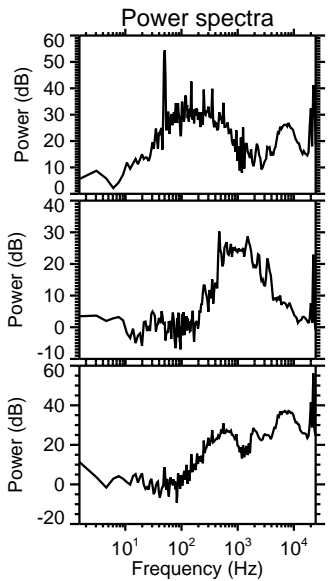
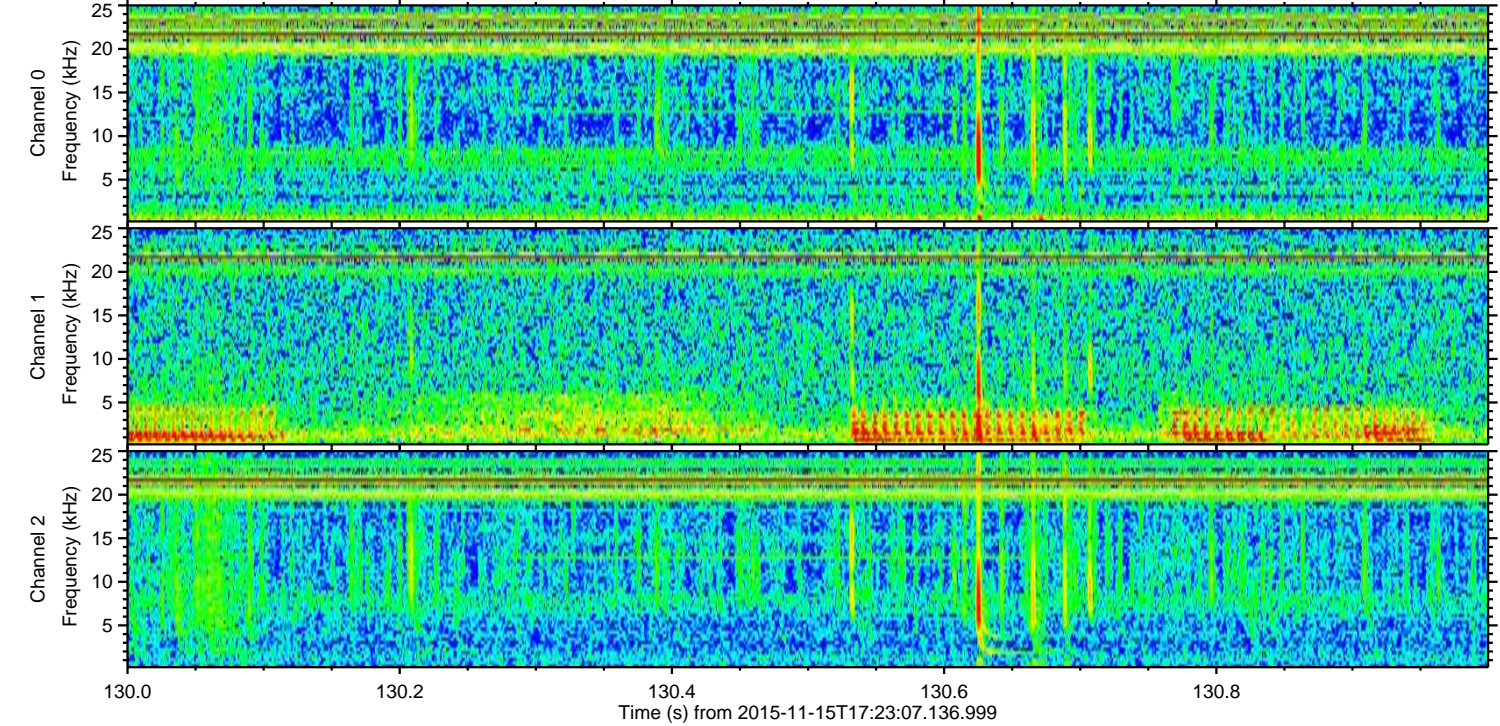
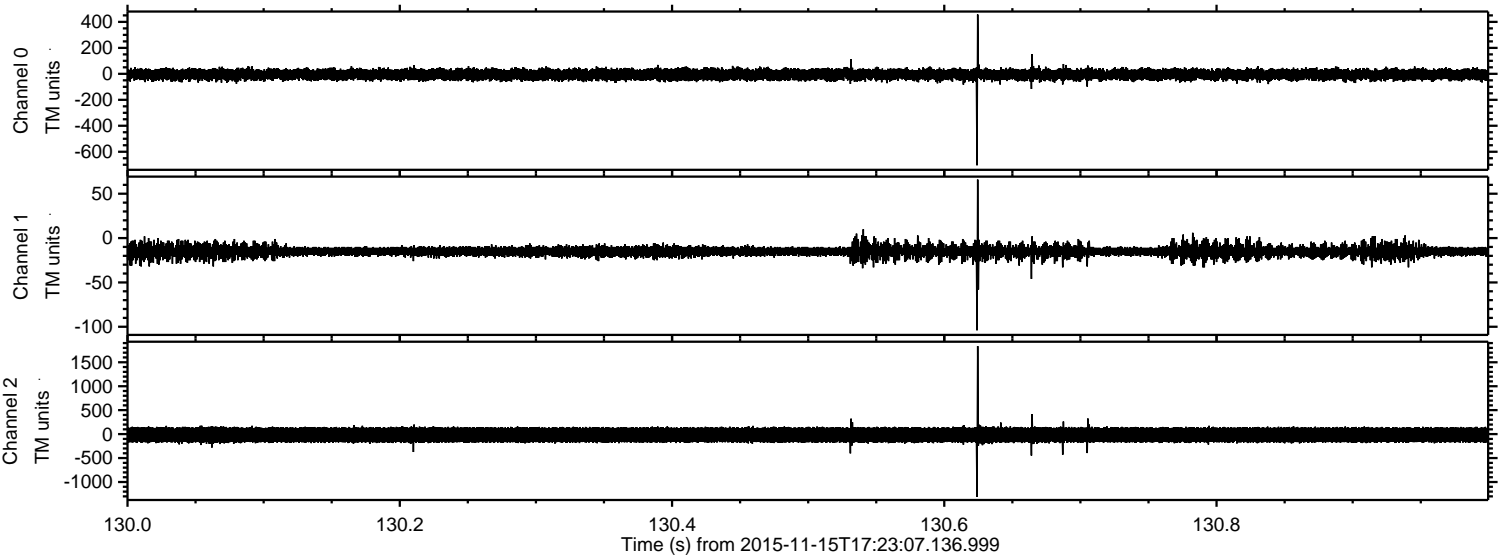

Processed Sun Nov 15 18:29:10 2015 by ELM ver.2012-10-06 from 001__elm20151115_172306__dat00.bin

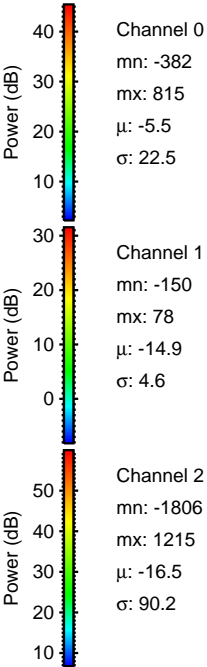
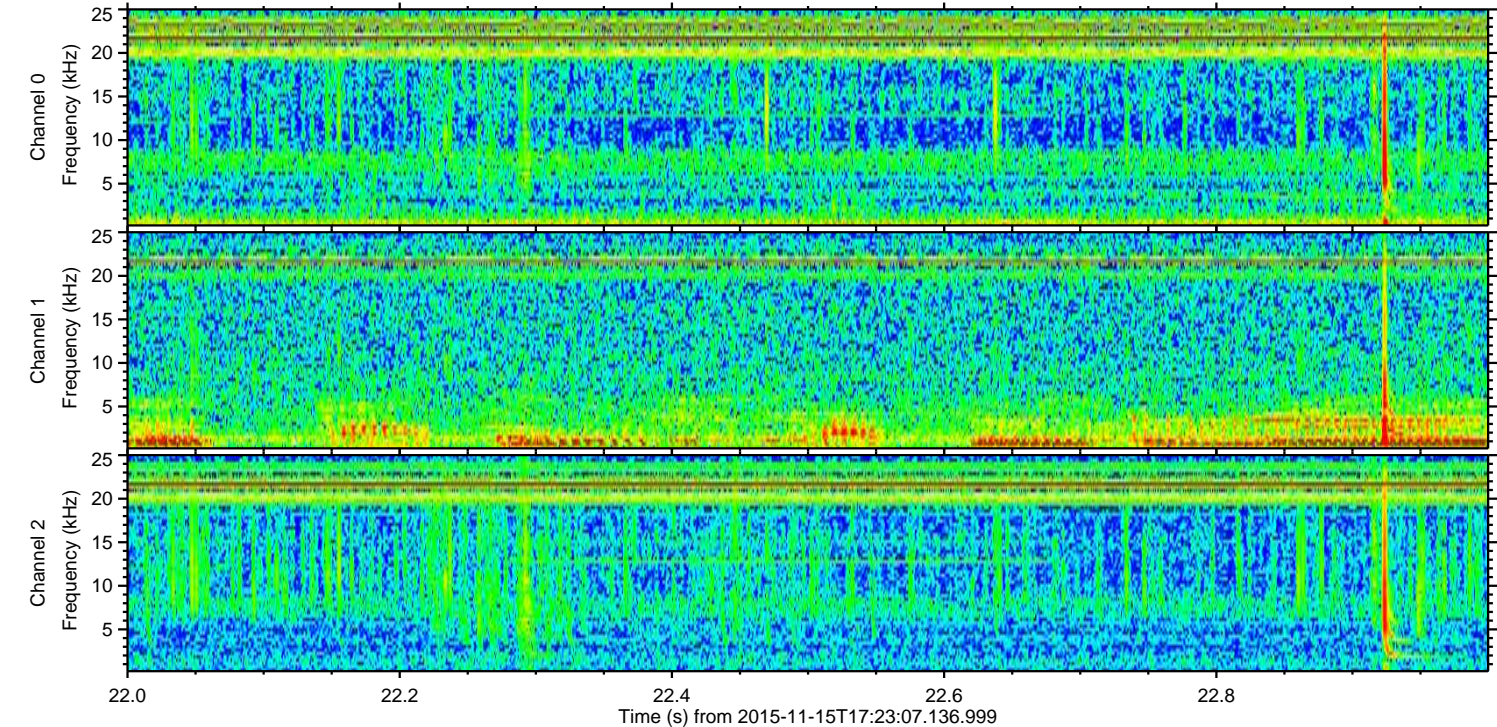
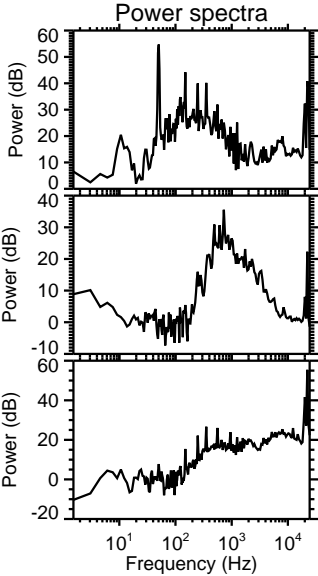
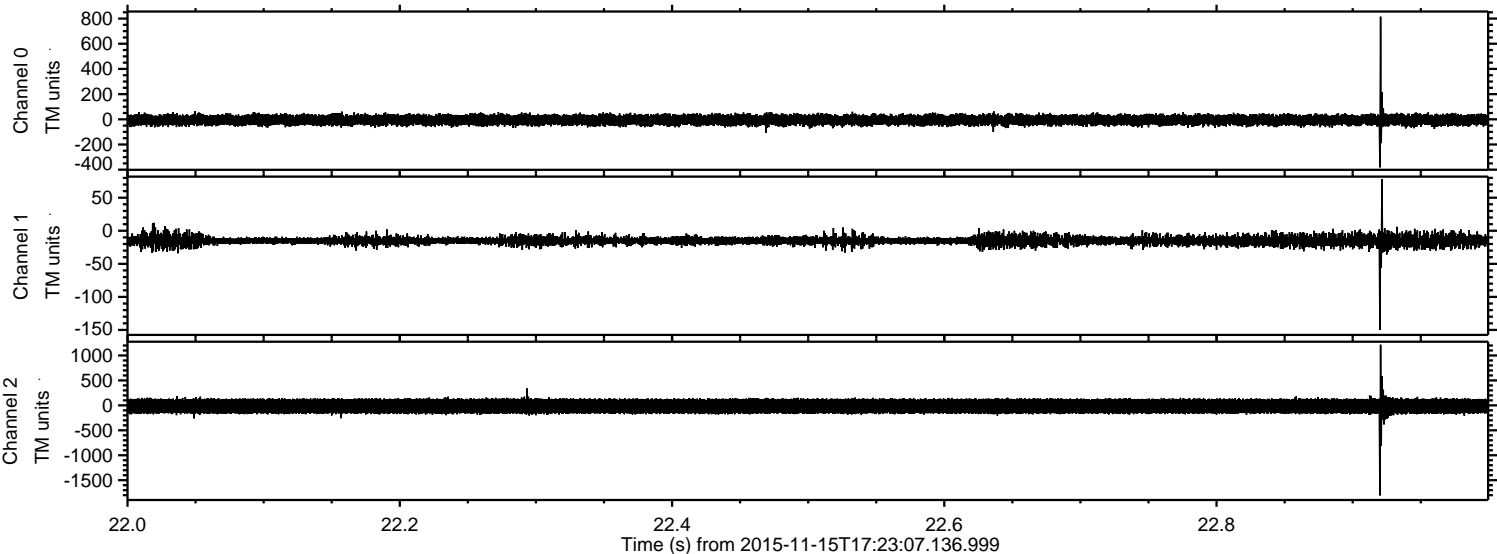

Processed Sun Nov 15 18:29:11 2015 by ELM ver.2012-10-06 from 001__elm20151115_172306__dat00.bin

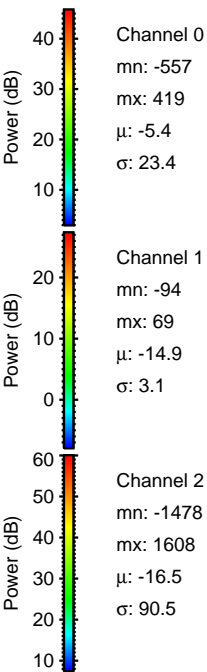
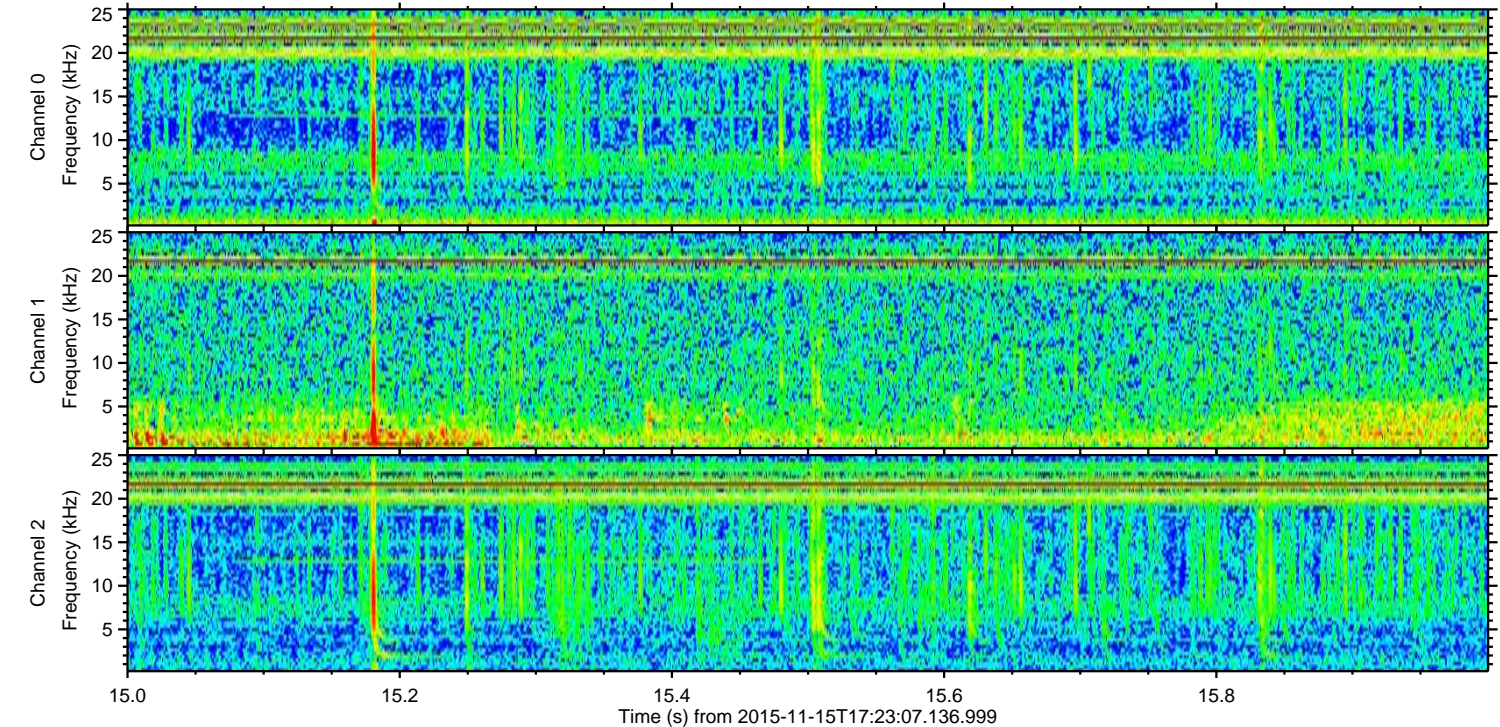
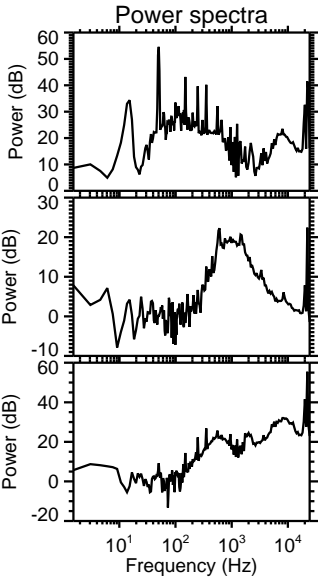
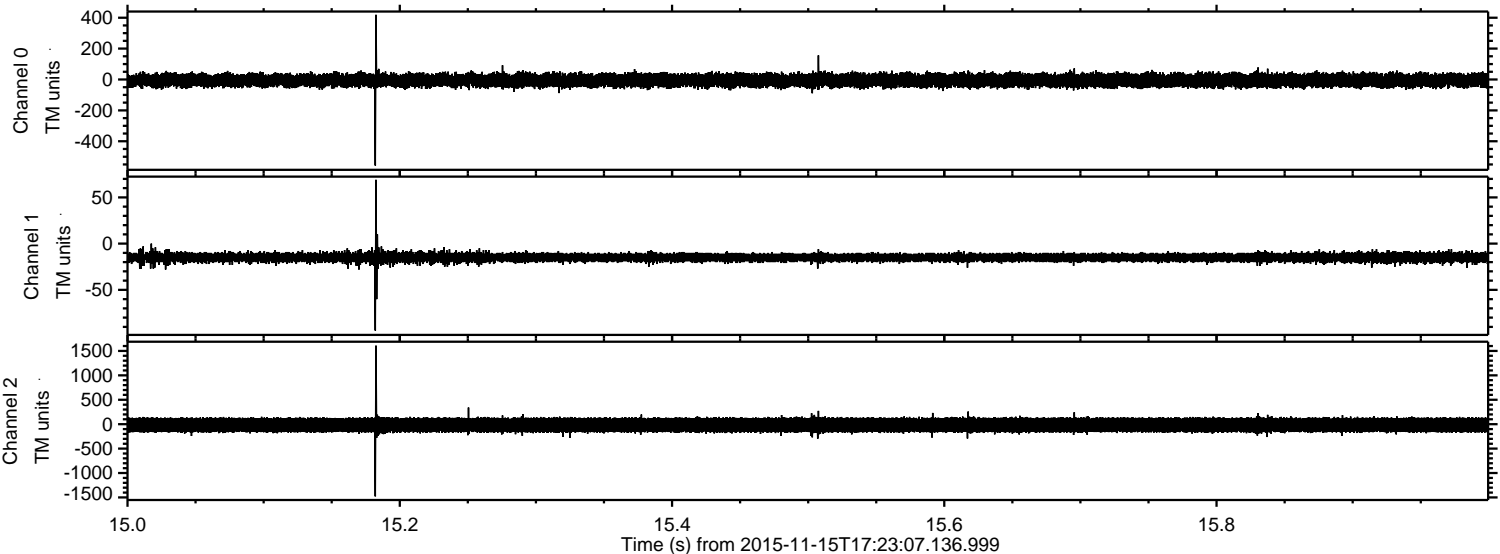

Processed Sun Nov 15 18:29:12 2015 by ELM ver.2012-10-06 from 001__elm20151115_172306__dat00.bin

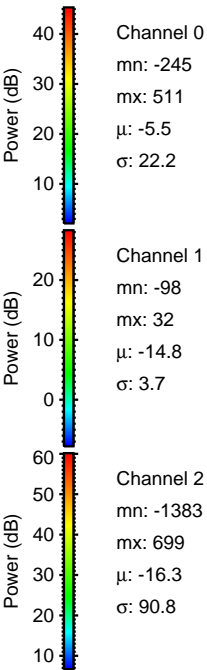
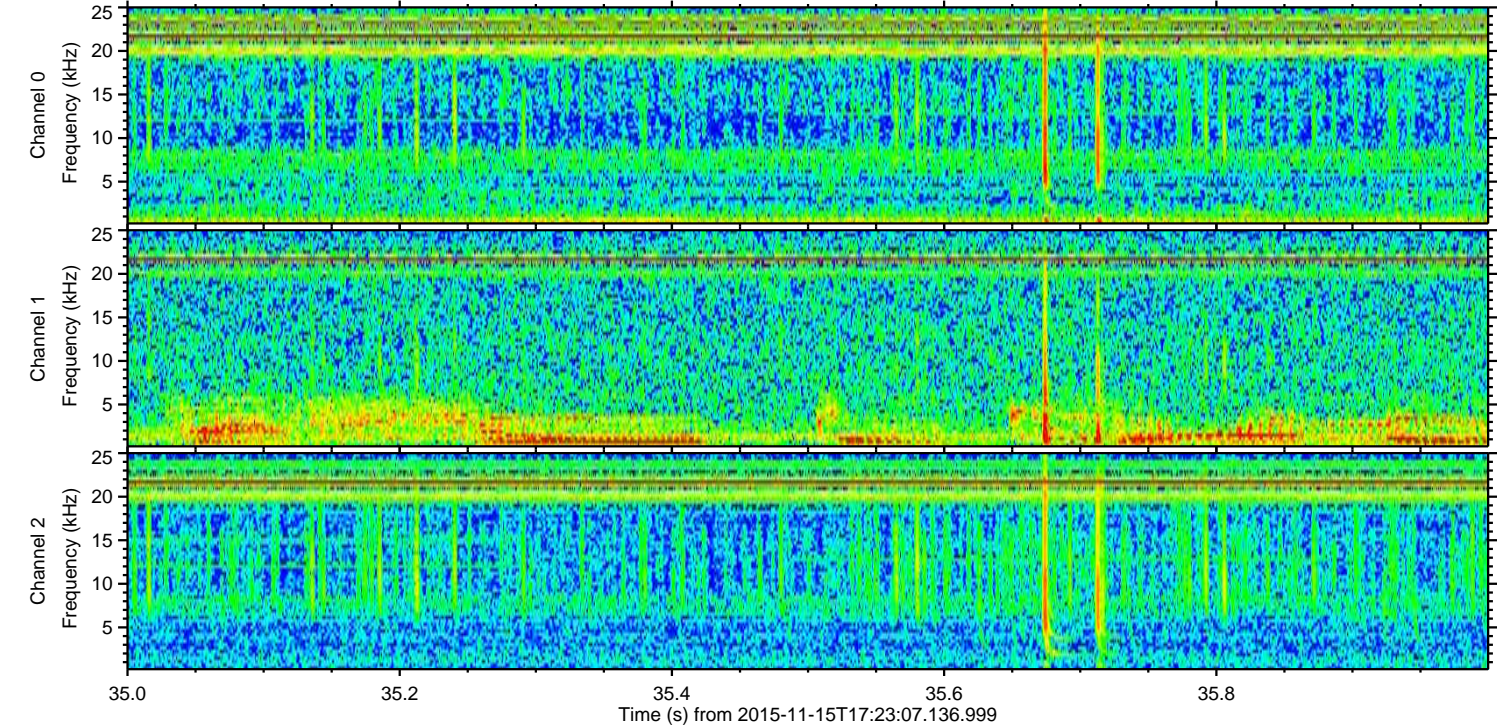
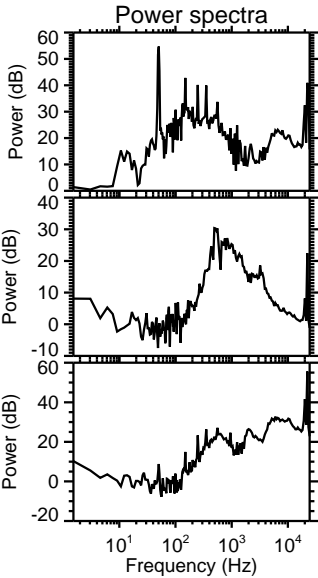
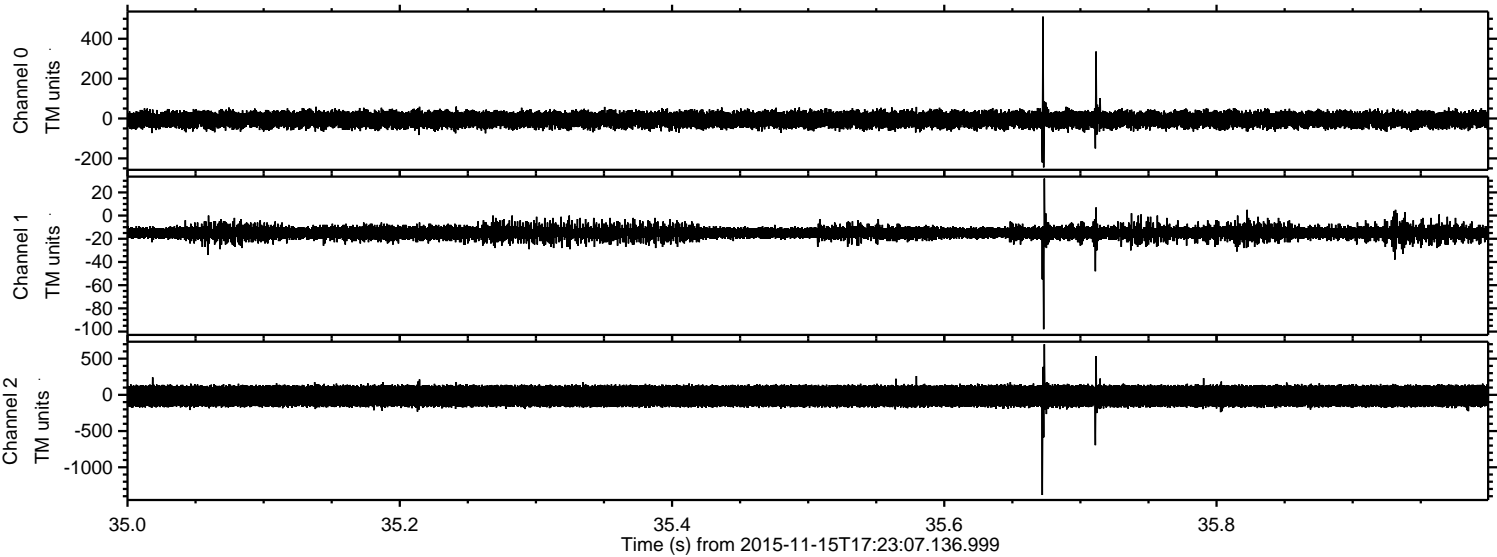

Processed Sun Nov 15 18:29:13 2015 by ELM ver.2012-10-06 from 001__elm20151115_172306__dat00.bin

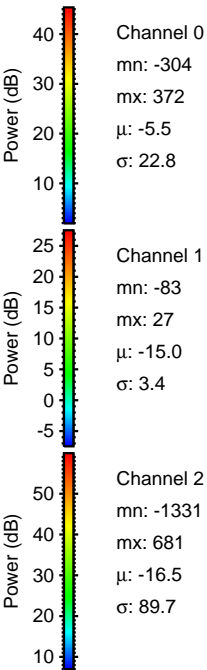
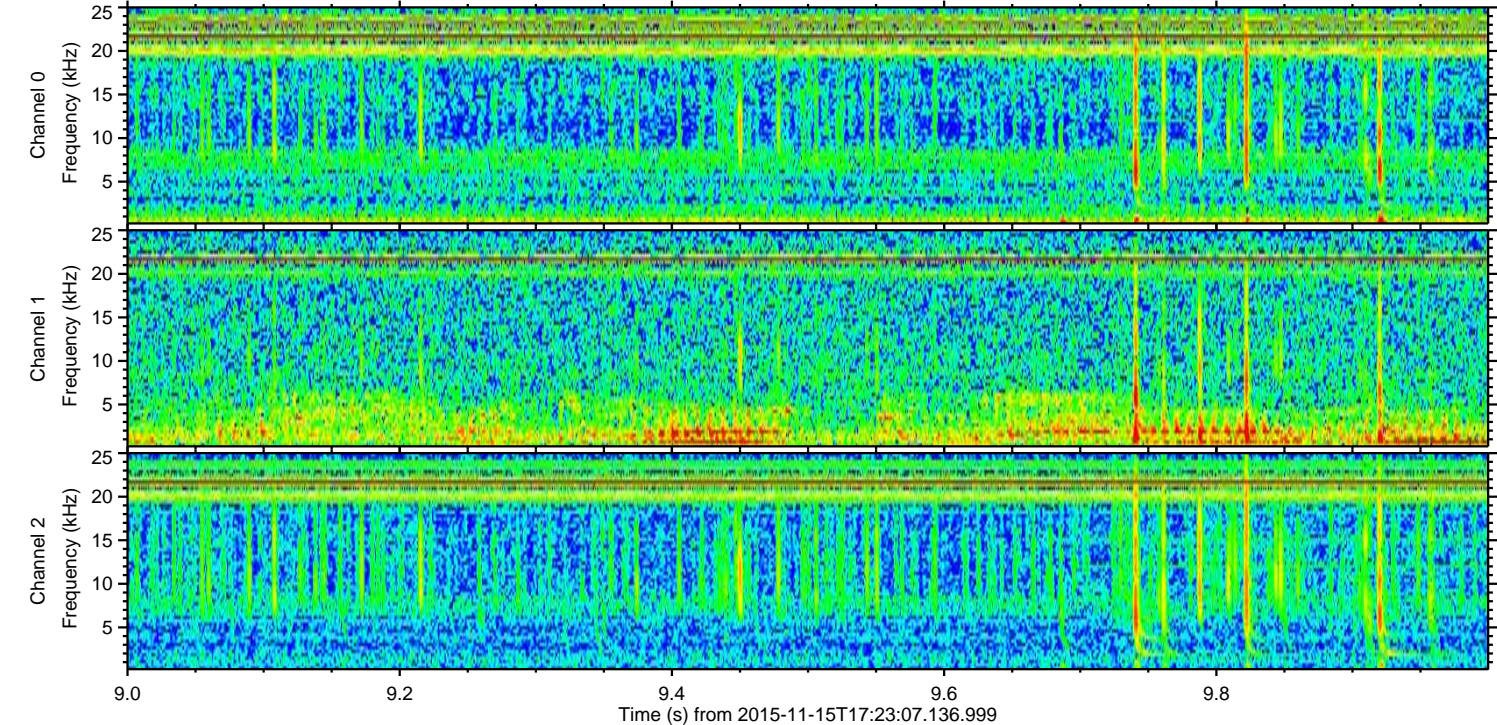
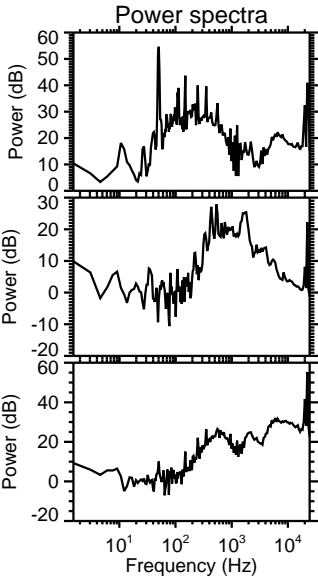
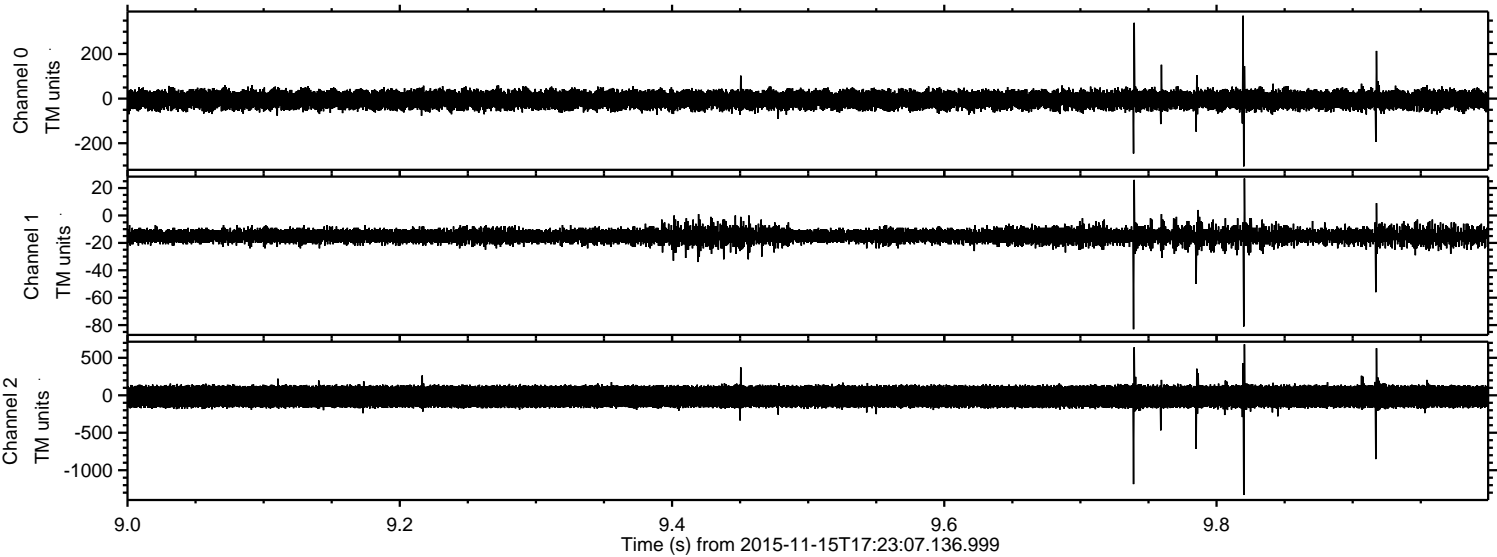

Processed Sun Nov 15 18:29:14 2015 by ELM ver.2012-10-06 from 001__elm20151115_172306__dat00.bin

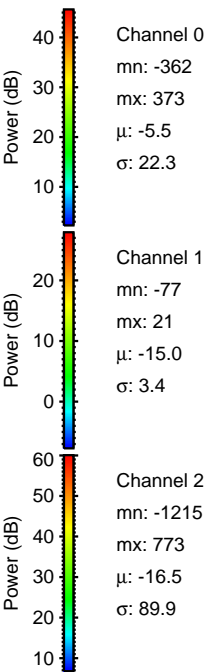
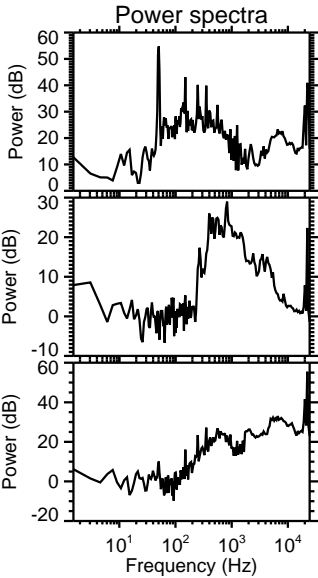
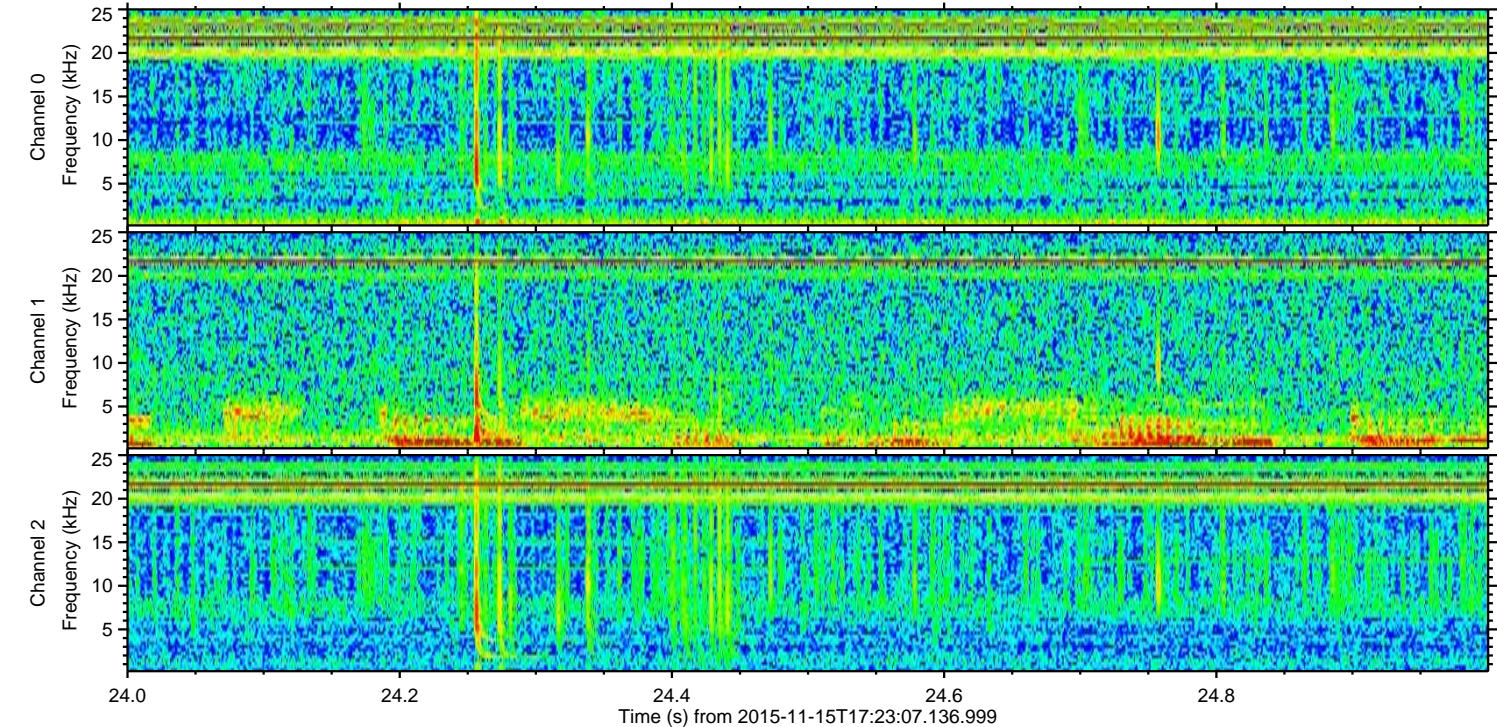
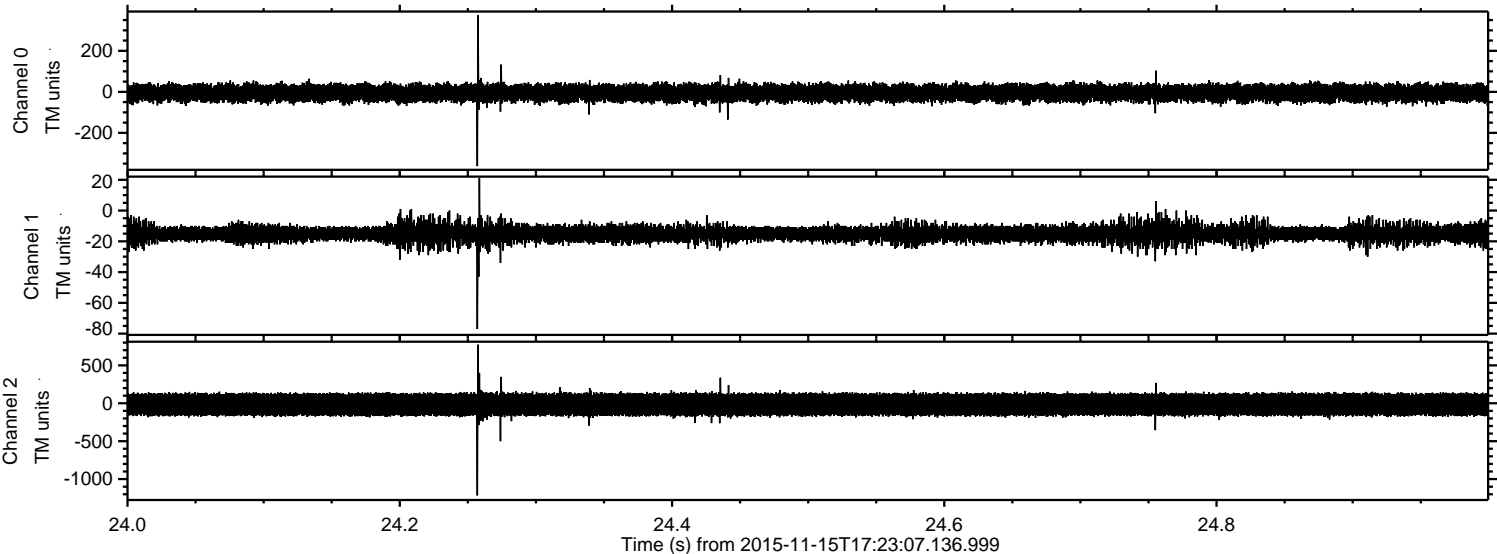

Processed Sun Nov 15 18:29:15 2015 by ELM ver.2012-10-06 from 001__elm20151115_172306__dat00.bin

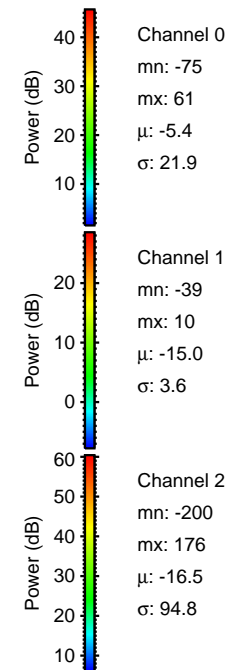
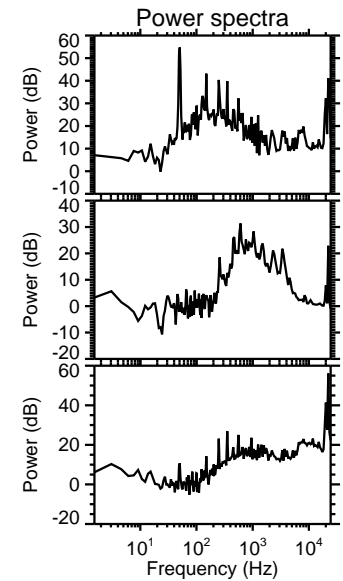
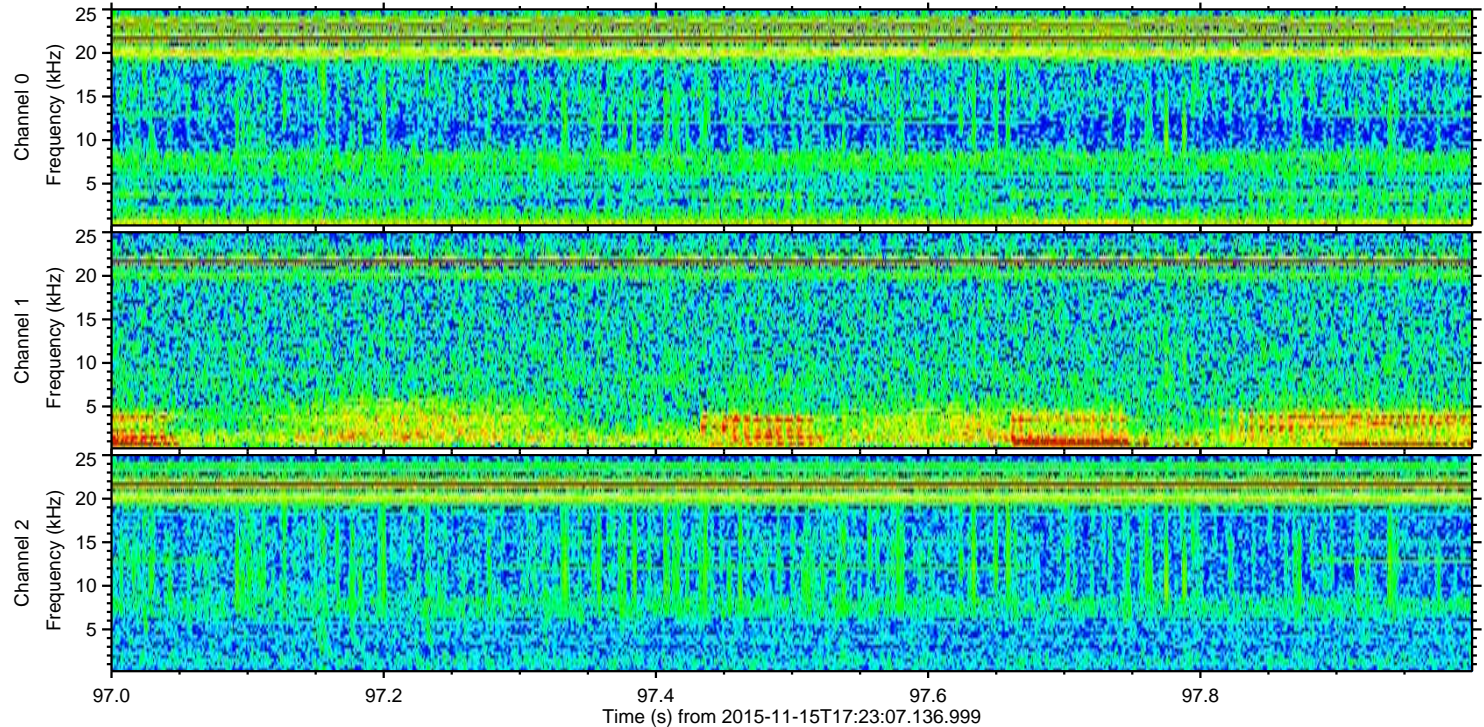
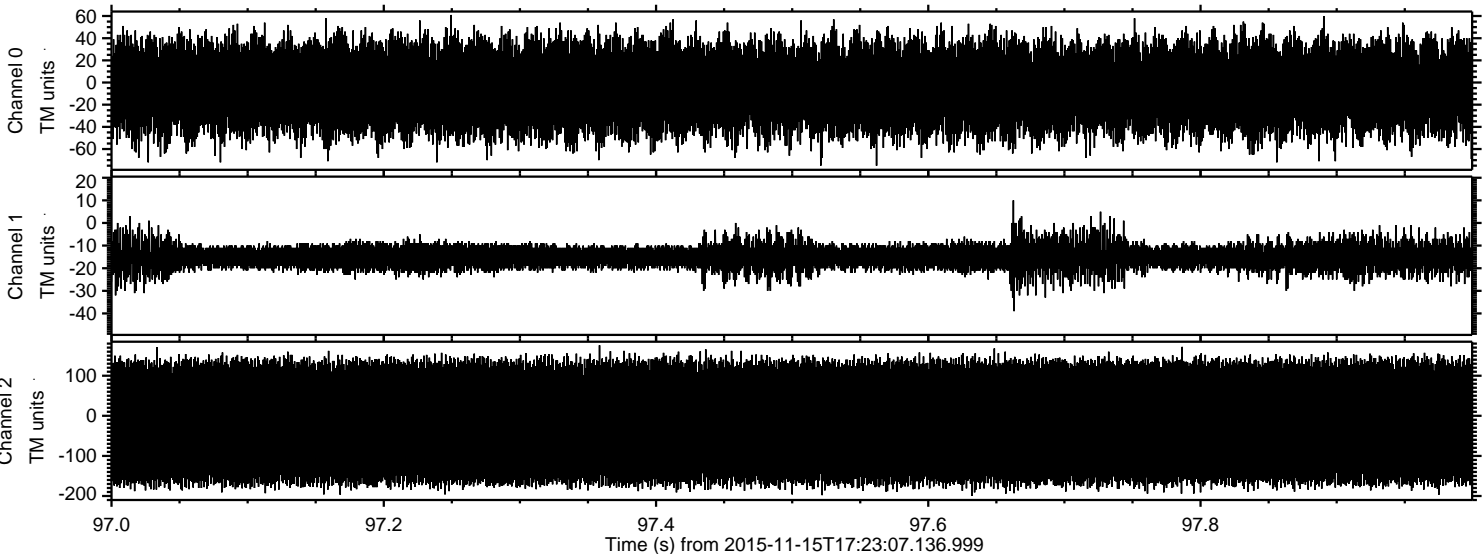

Power spectra

Channel 0
mn: -75
mx: 61
 μ : -5.4
 σ : 21.9

Channel 1
mn: -39
mx: 10
 μ : -15.0
 σ : 3.6

Channel 2
mn: -200
mx: 176
 μ : -16.5
 σ : 94.8