

# ELMAVAN 3D WAVEFORMS (Measured data sampled at 50 kHz) 51000 packets of 144 samples from 2015-11-15T02:07:29.853.999.

Processed Sun Nov 15 03:14:22 2015 by ELM ver.2012-10-06 from 001\_\_elm20151115\_020728\_\_dat00.bin

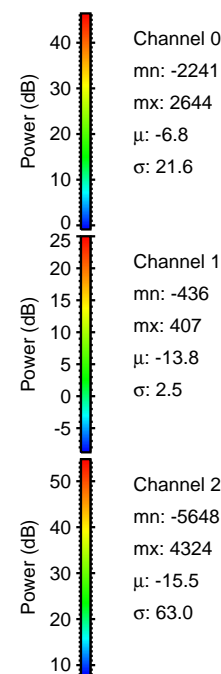

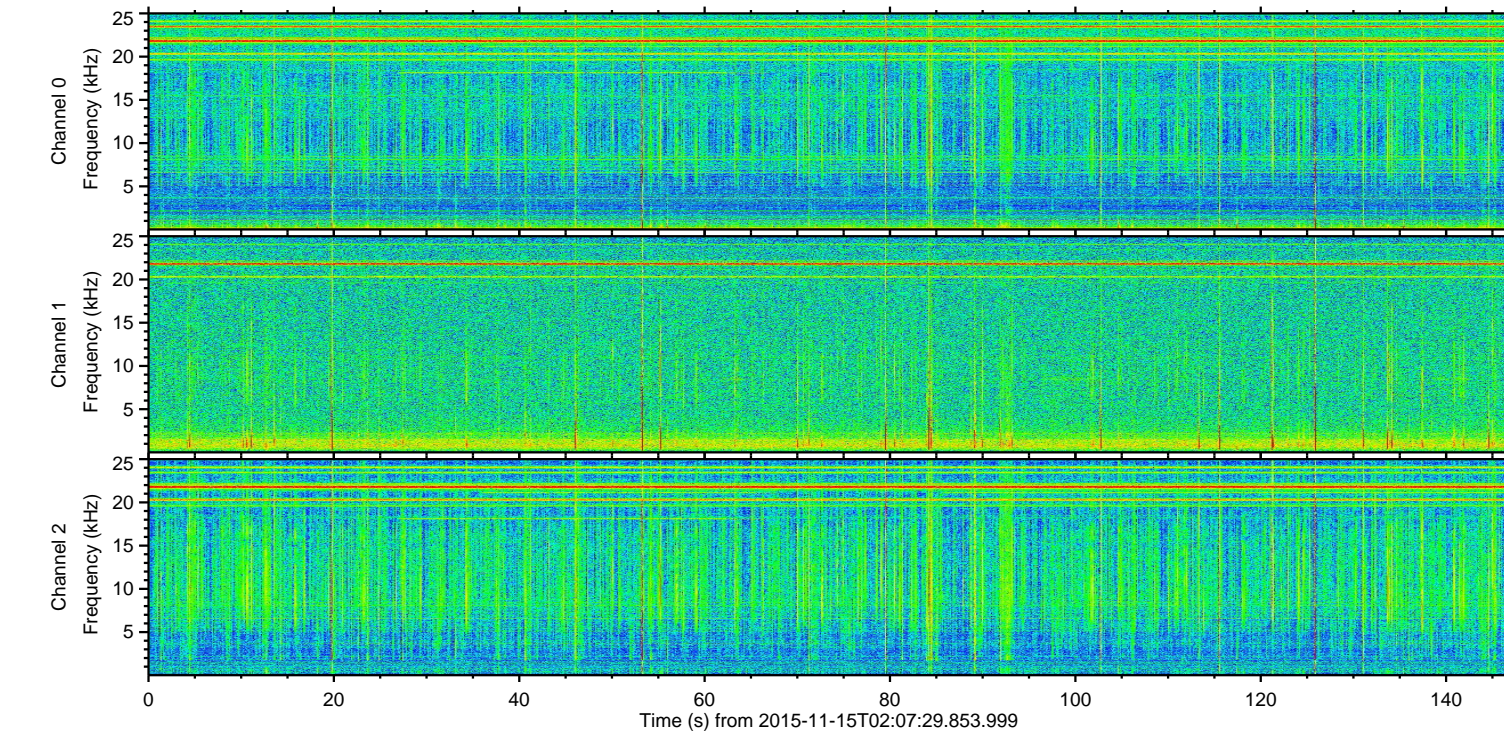
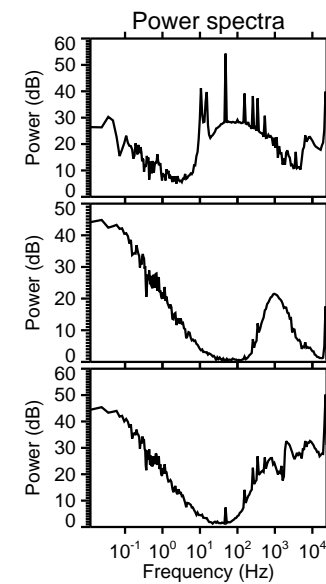
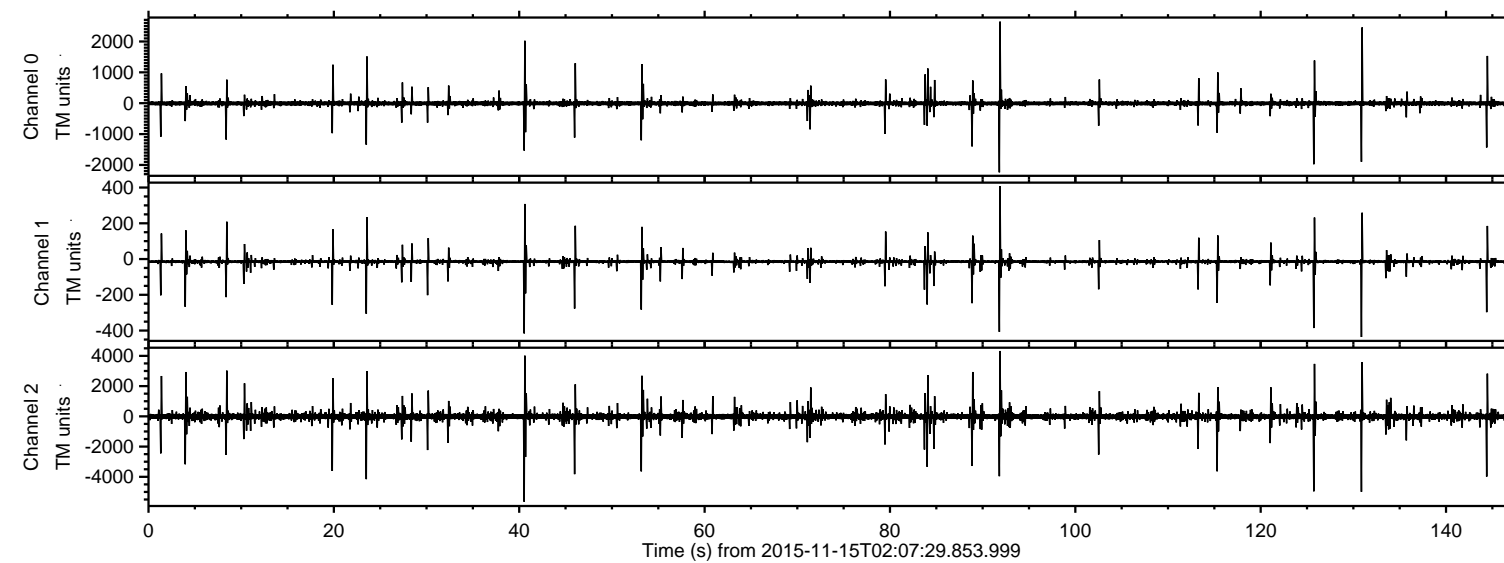

ELMAVAN 3D WAVEFORMS (Measured data sampled at 50 kHz) 51000 packets of 144 samples from 2015-11-15T02:07:29.853.999. Part 41/147

Processed Sun Nov 15 03:14:33 2015 by ELM ver.2012-10-06 from 001\_\_elm20151115\_020728\_\_dat00.bin

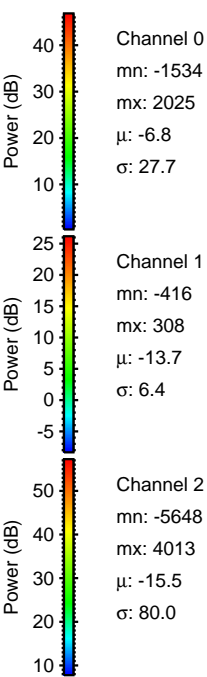
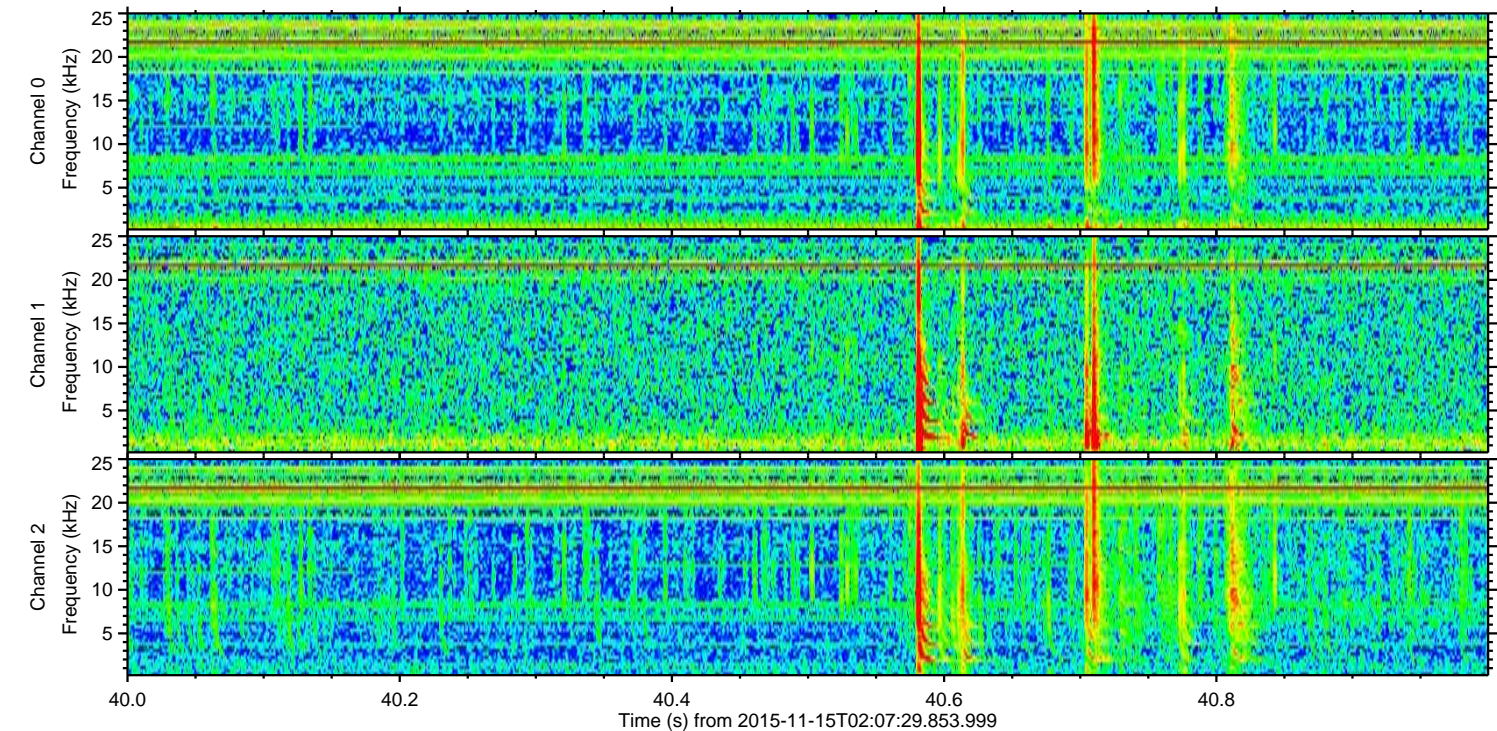
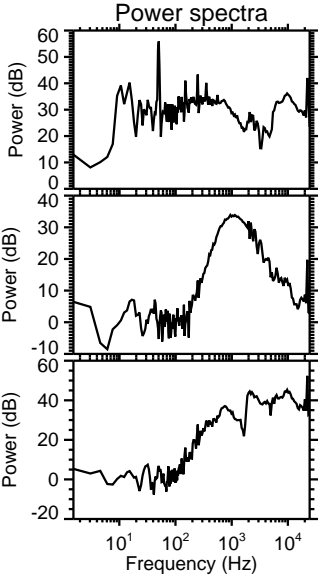
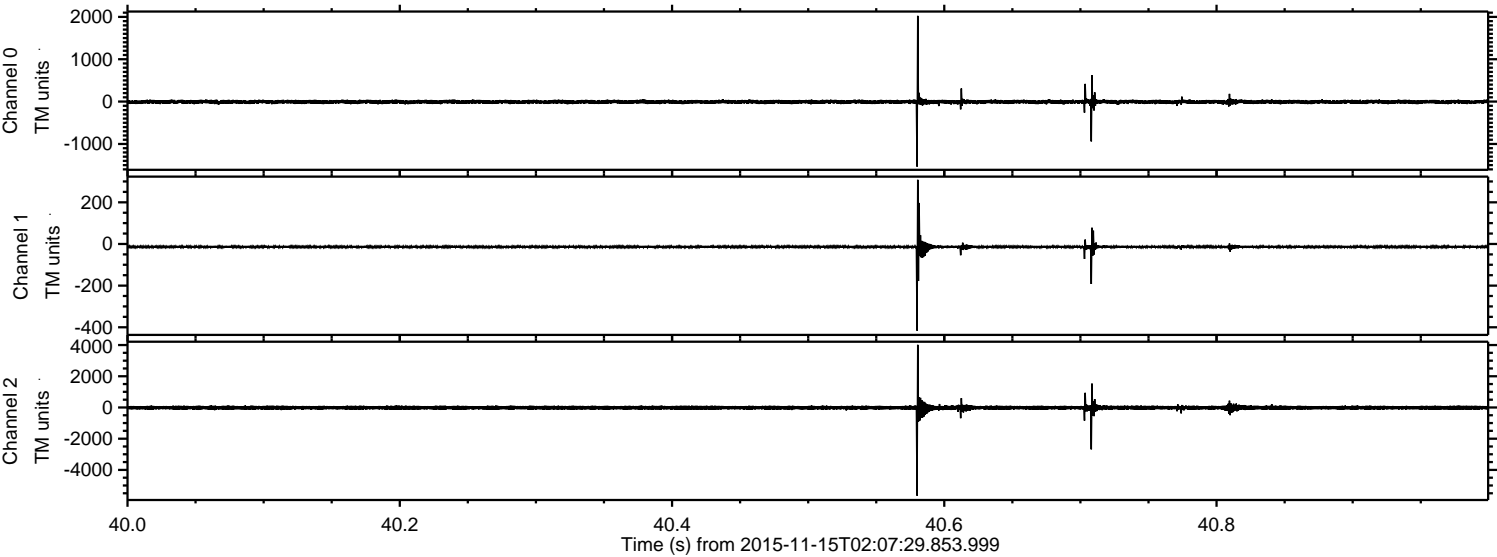



ELMAVAN 3D WAVEFORMS (Measured data sampled at 50 kHz) 51000 packets of 144 samples from 2015-11-15T02:07:29.853.999. Part 131/147

Processed Sun Nov 15 03:14:34 2015 by ELM ver.2012-10-06 from 001\_\_elm20151115\_020728\_\_dat00.bin

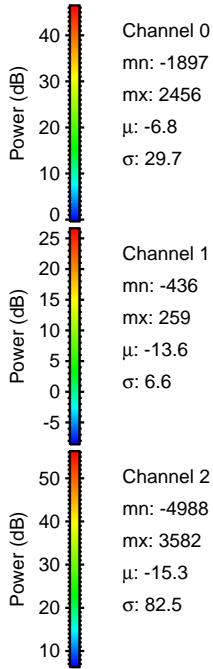
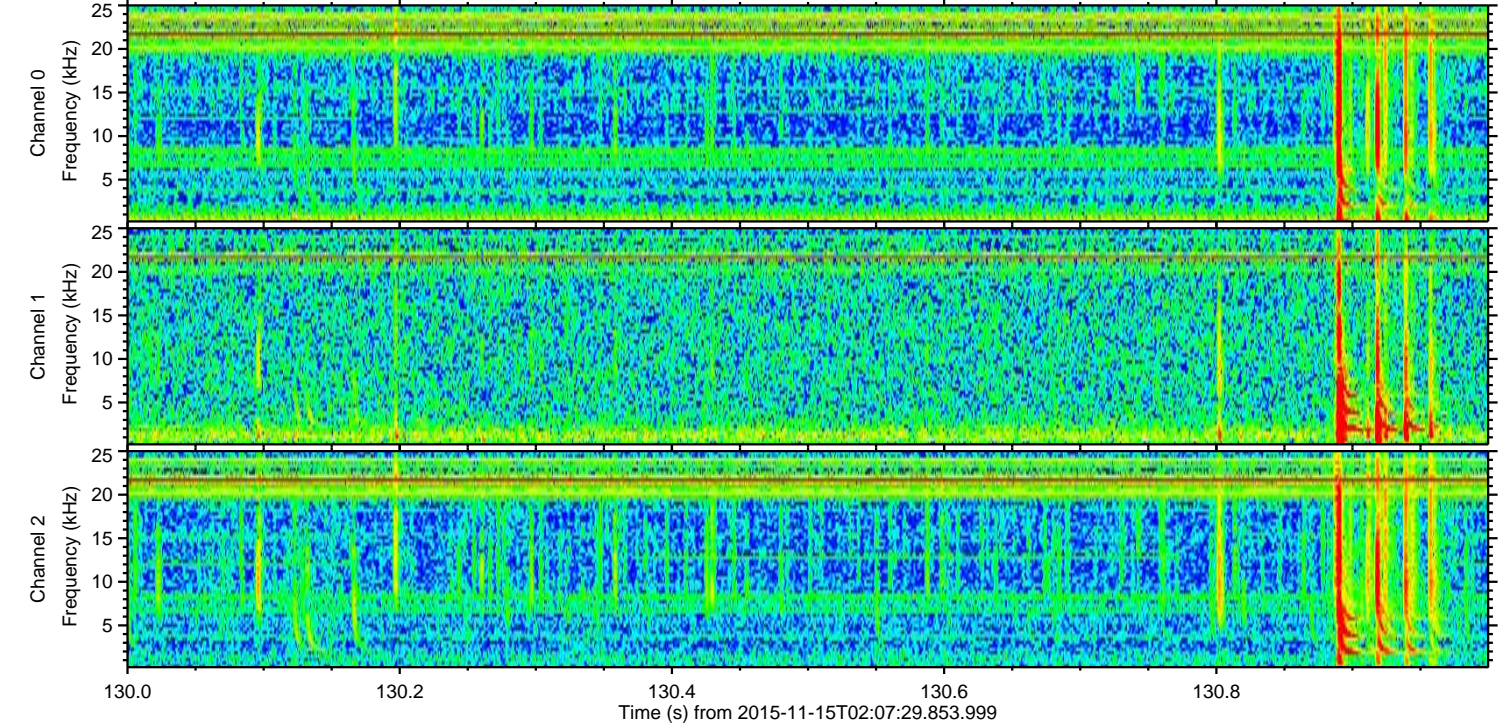
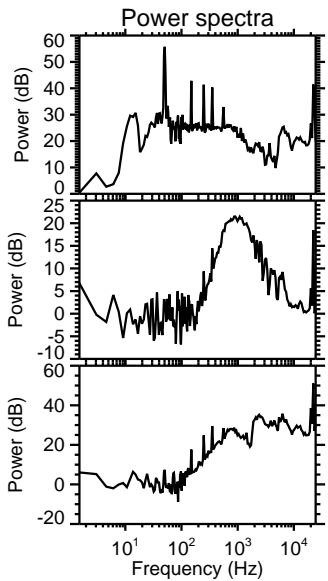
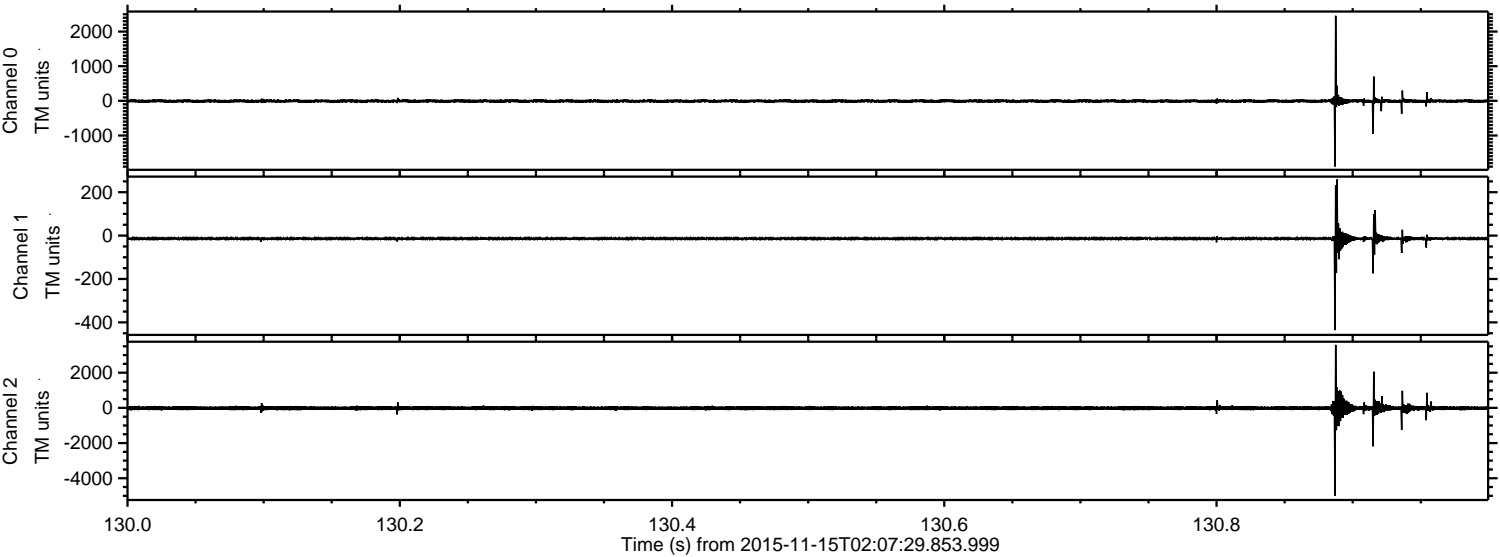



ELMAVAN 3D WAVEFORMS (Measured data sampled at 50 kHz) 51000 packets of 144 samples from 2015-11-15T02:07:29.853.999. Part 126/147

Processed Sun Nov 15 03:14:35 2015 by ELM ver.2012-10-06 from 001\_\_elm20151115\_020728\_\_dat00.bin

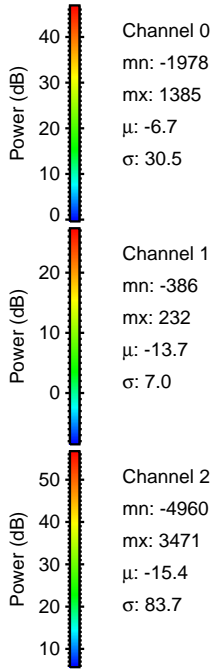
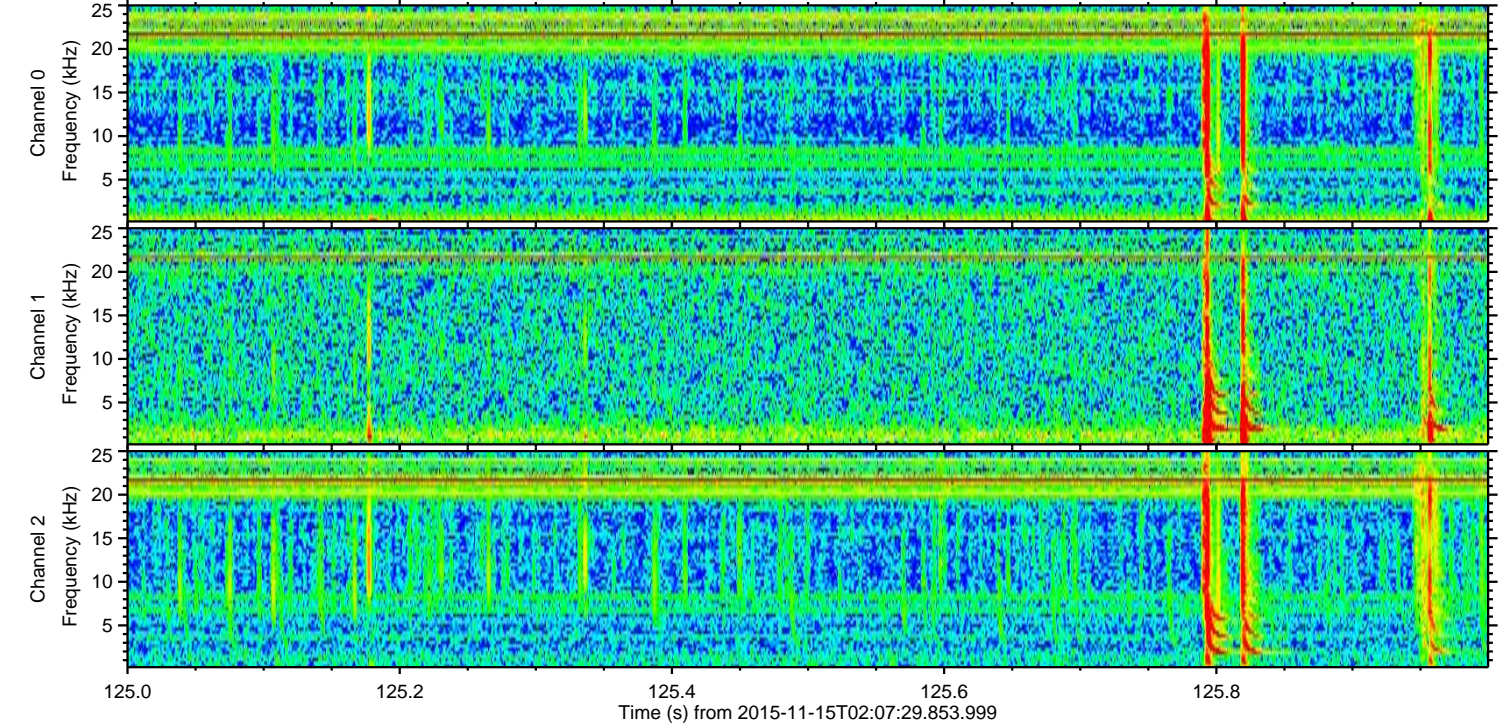
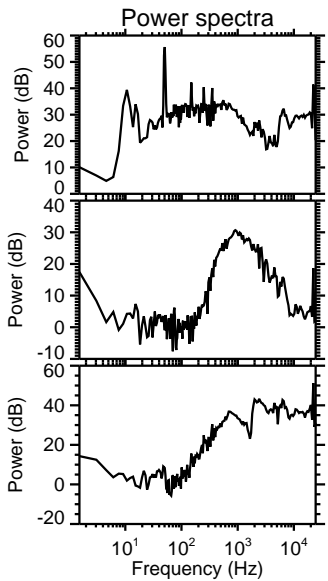
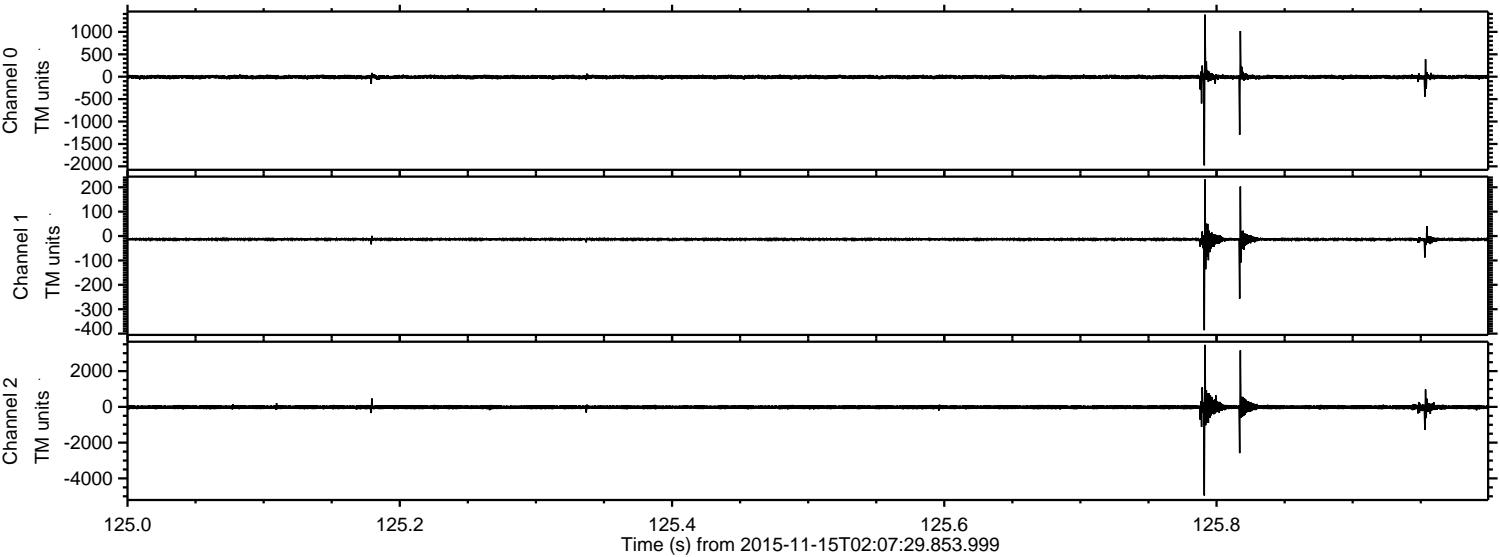

Channel 0  
mn: -1978  
mx: 1385  
 $\mu$ : -6.7  
 $\sigma$ : 30.5

Channel 1  
mn: -386  
mx: 232  
 $\mu$ : -13.7  
 $\sigma$ : 7.0

Channel 2  
mn: -4960  
mx: 3471  
 $\mu$ : -15.4  
 $\sigma$ : 83.7



ELMAVAN 3D WAVEFORMS (Measured data sampled at 50 kHz) 51000 packets of 144 samples from 2015-11-15T02:07:29.853.999. Part 92/147

Processed Sun Nov 15 03:14:36 2015 by ELM ver.2012-10-06 from 001\_\_elm20151115\_020728\_\_dat00.bin

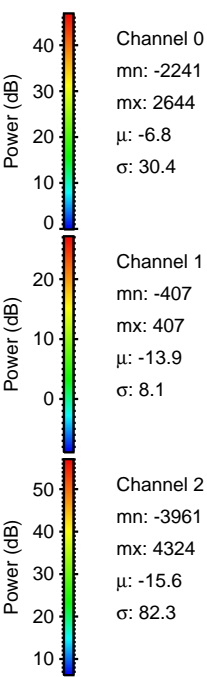
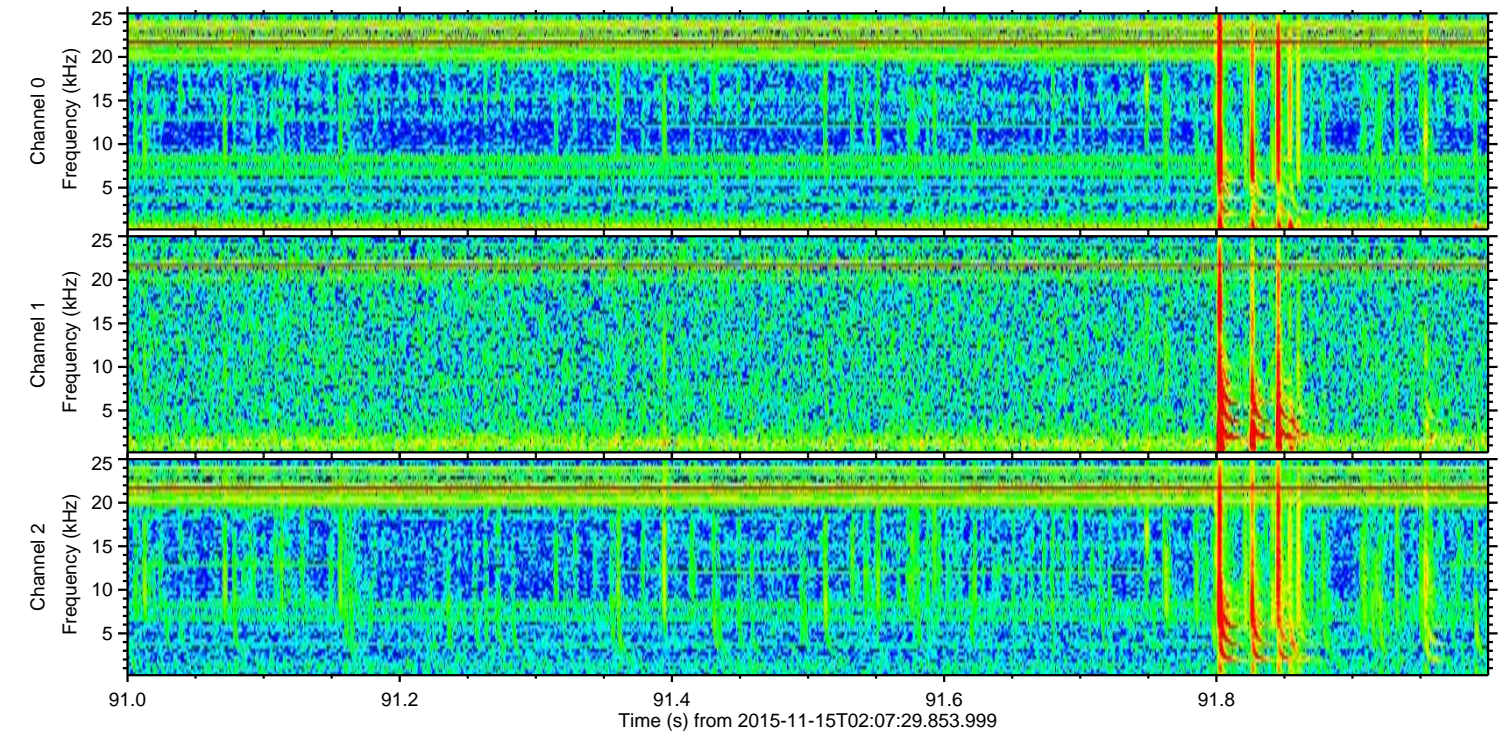
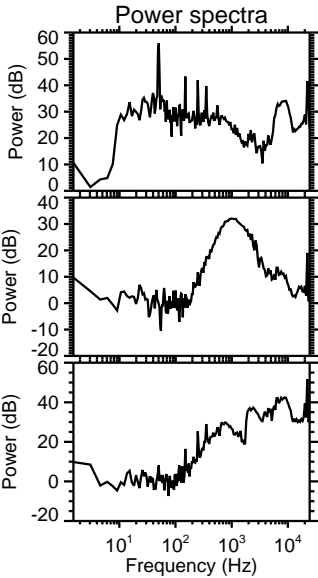
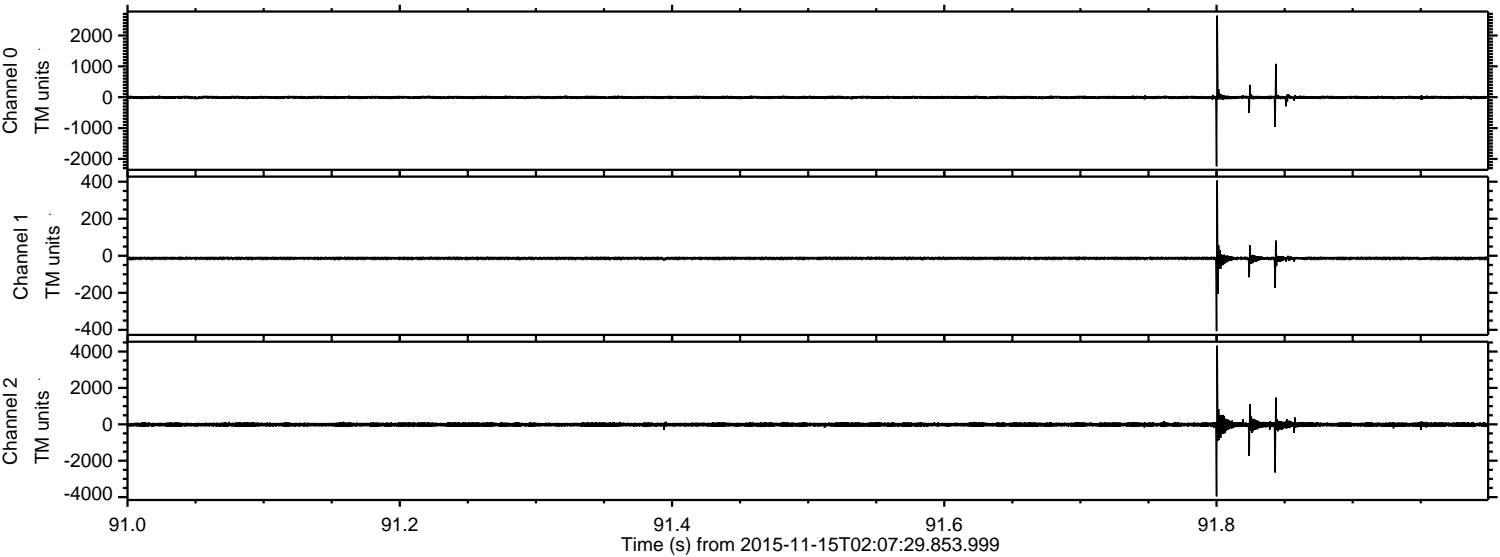



ELMAVAN 3D WAVEFORMS (Measured data sampled at 50 kHz) 51000 packets of 144 samples from 2015-11-15T02:07:29.853.999. Part 24/147

Processed Sun Nov 15 03:14:37 2015 by ELM ver.2012-10-06 from 001\_\_elm20151115\_020728\_\_dat00.bin

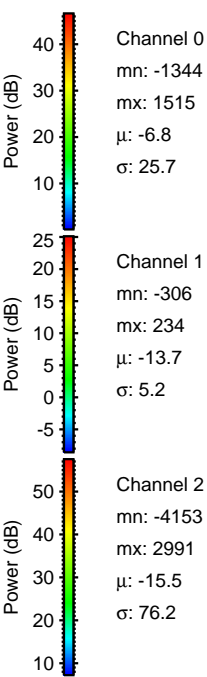
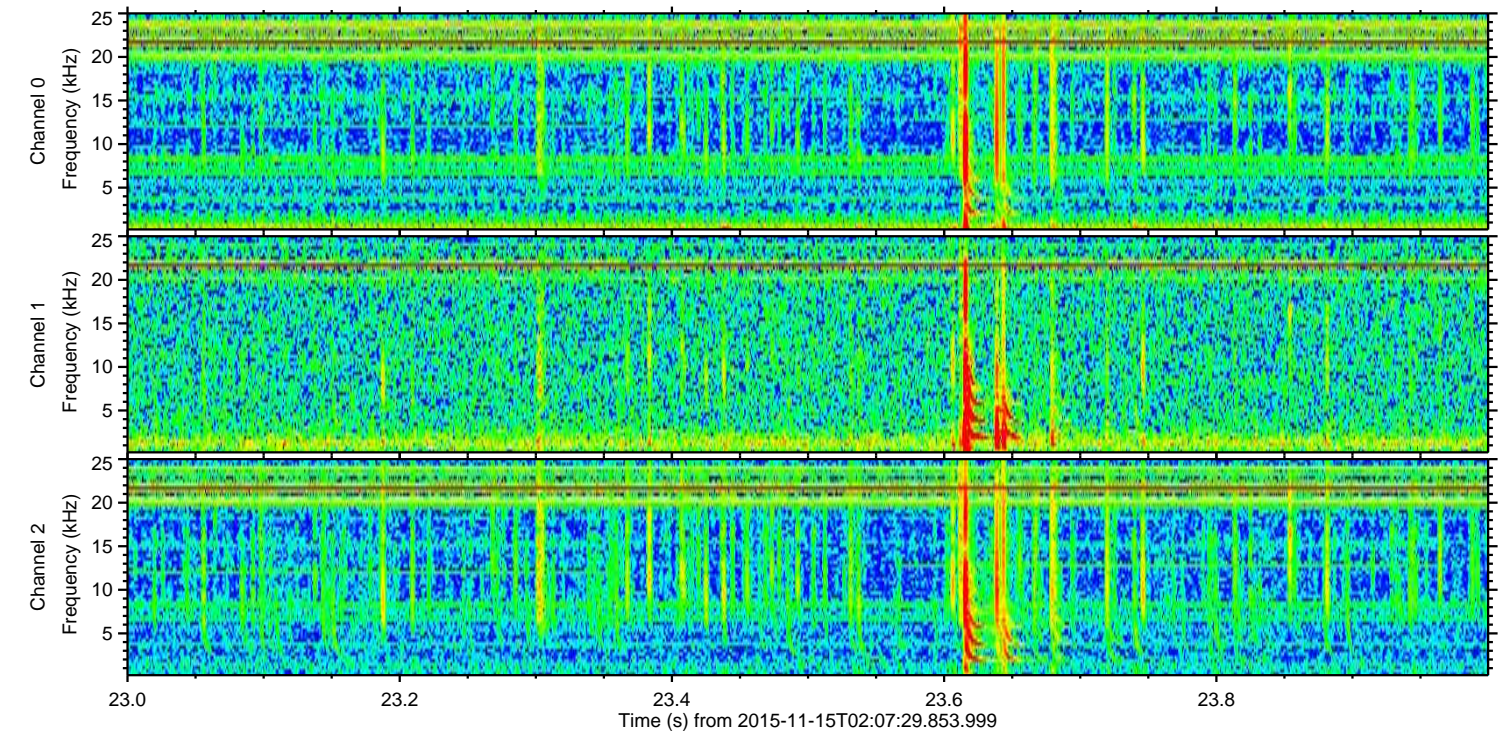
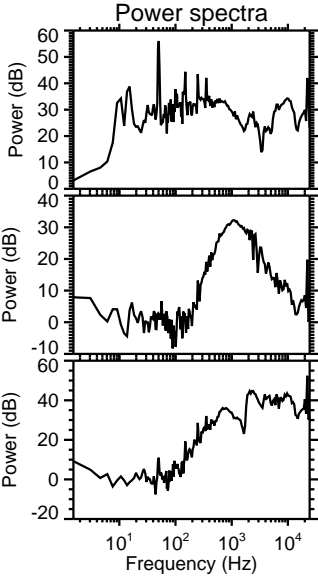
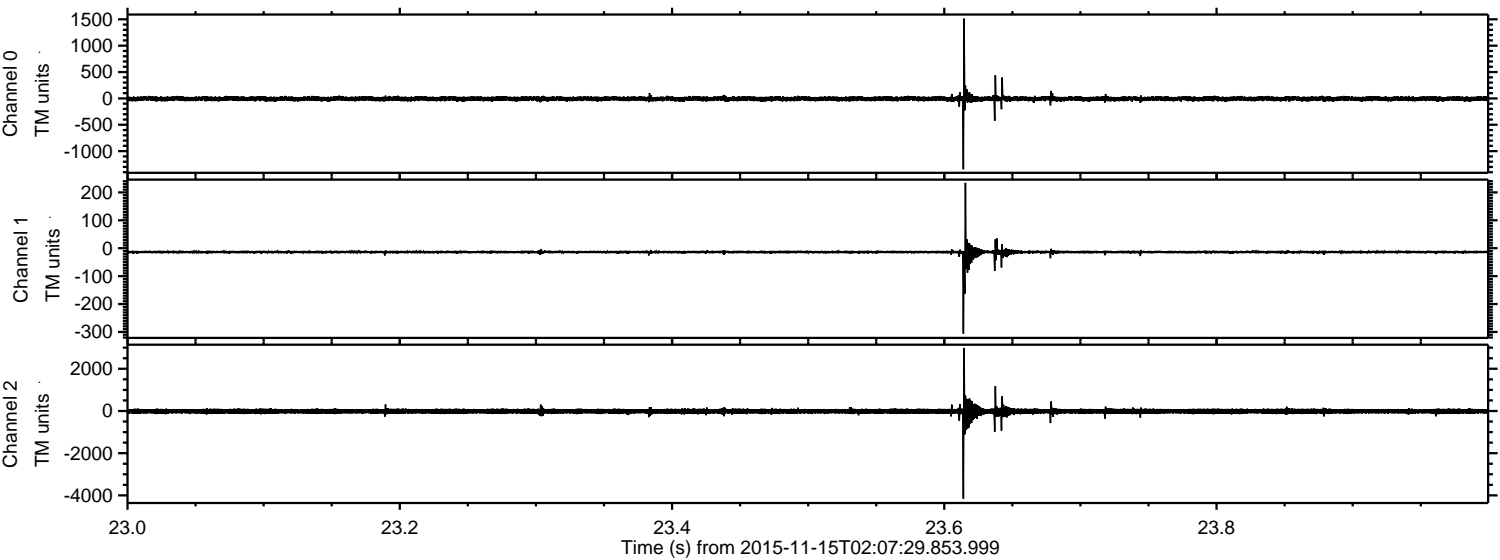



ELMAVAN 3D WAVEFORMS (Measured data sampled at 50 kHz) 51000 packets of 144 samples from 2015-11-15T02:07:29.853.999. Part 145/147

Processed Sun Nov 15 03:14:38 2015 by ELM ver.2012-10-06 from 001\_\_elm20151115\_020728\_\_dat00.bin

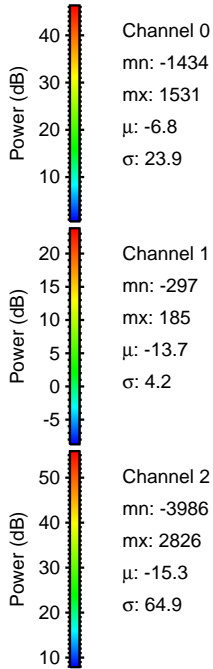
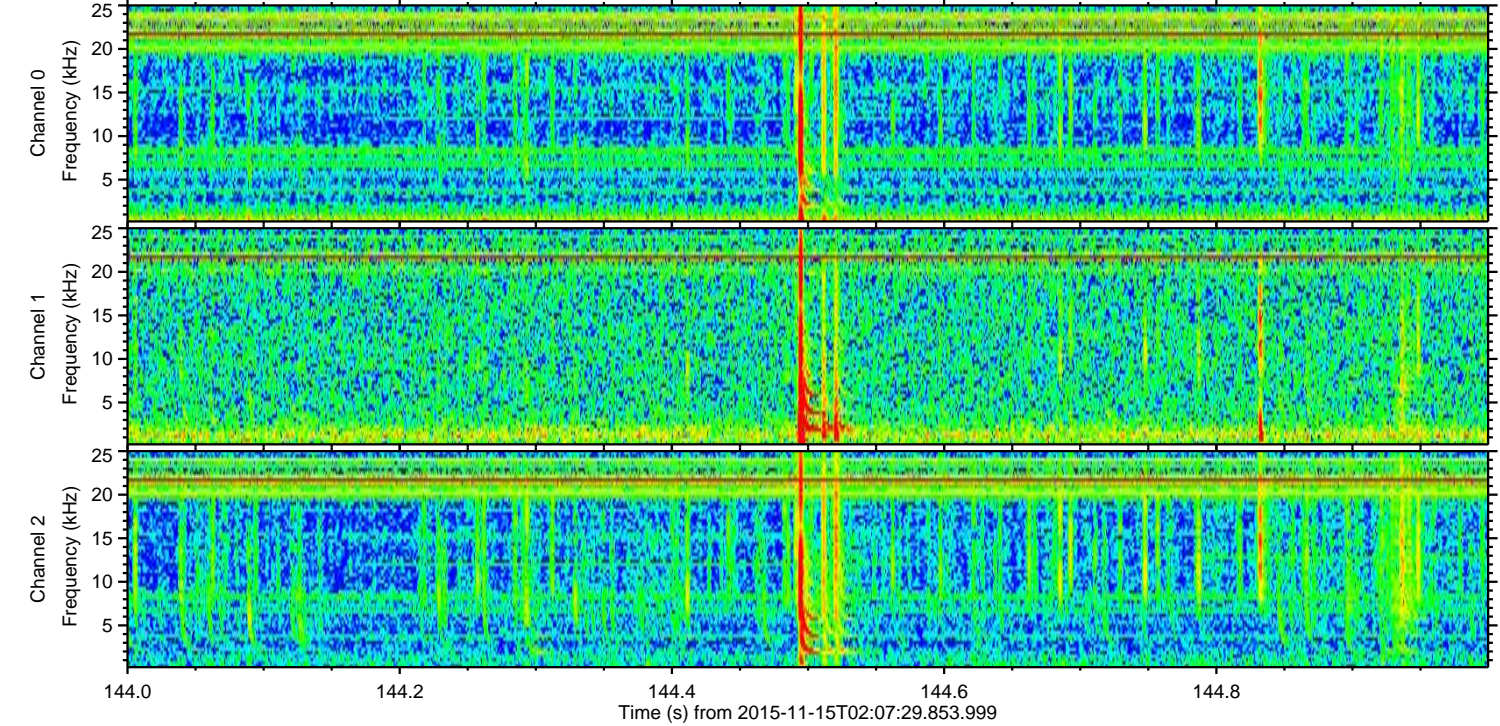
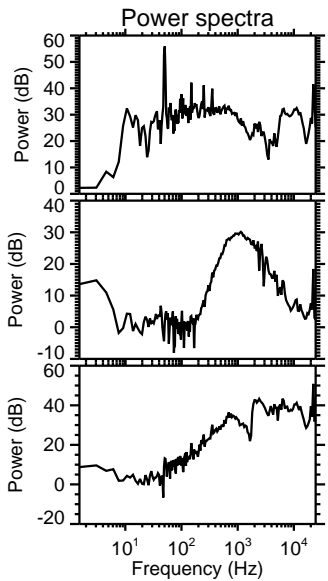
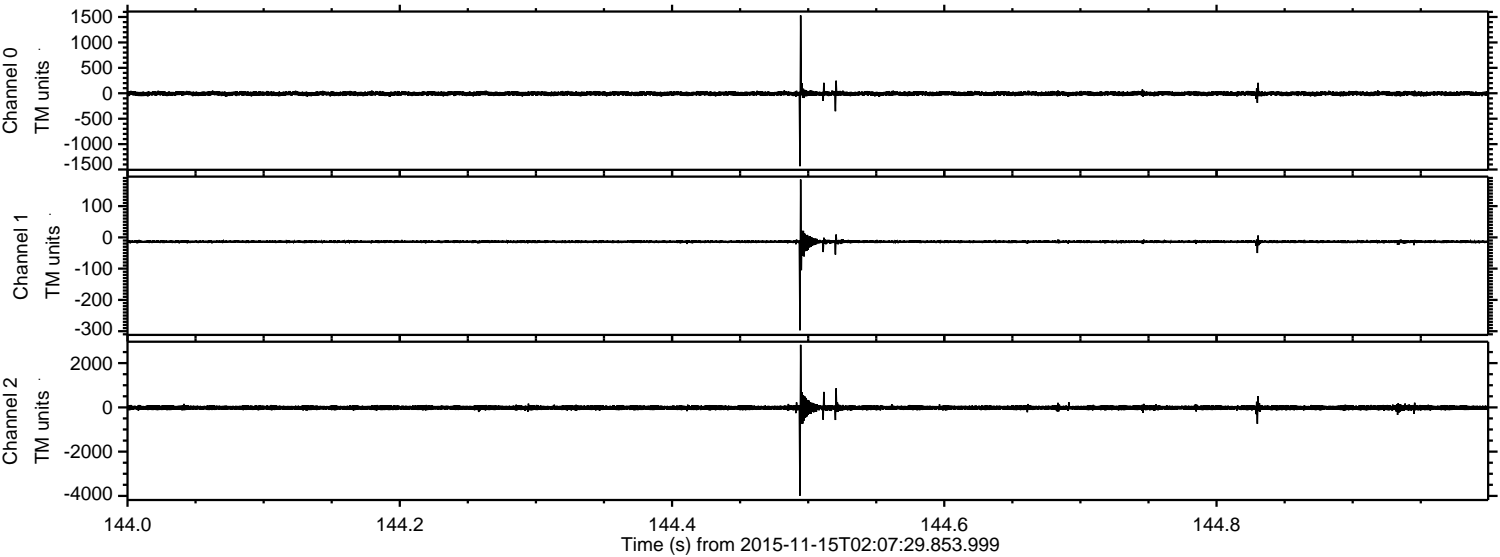



ELMAVAN 3D WAVEFORMS (Measured data sampled at 50 kHz) 51000 packets of 144 samples from 2015-11-15T02:07:29.853.999. Part 47/147

Processed Sun Nov 15 03:14:39 2015 by ELM ver.2012-10-06 from 001\_\_elm20151115\_020728\_\_dat00.bin

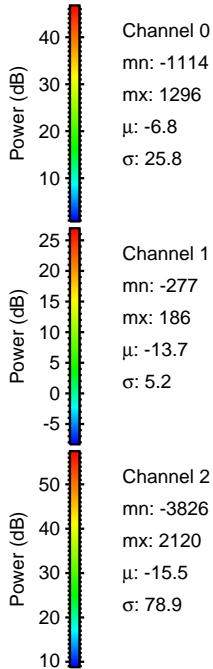
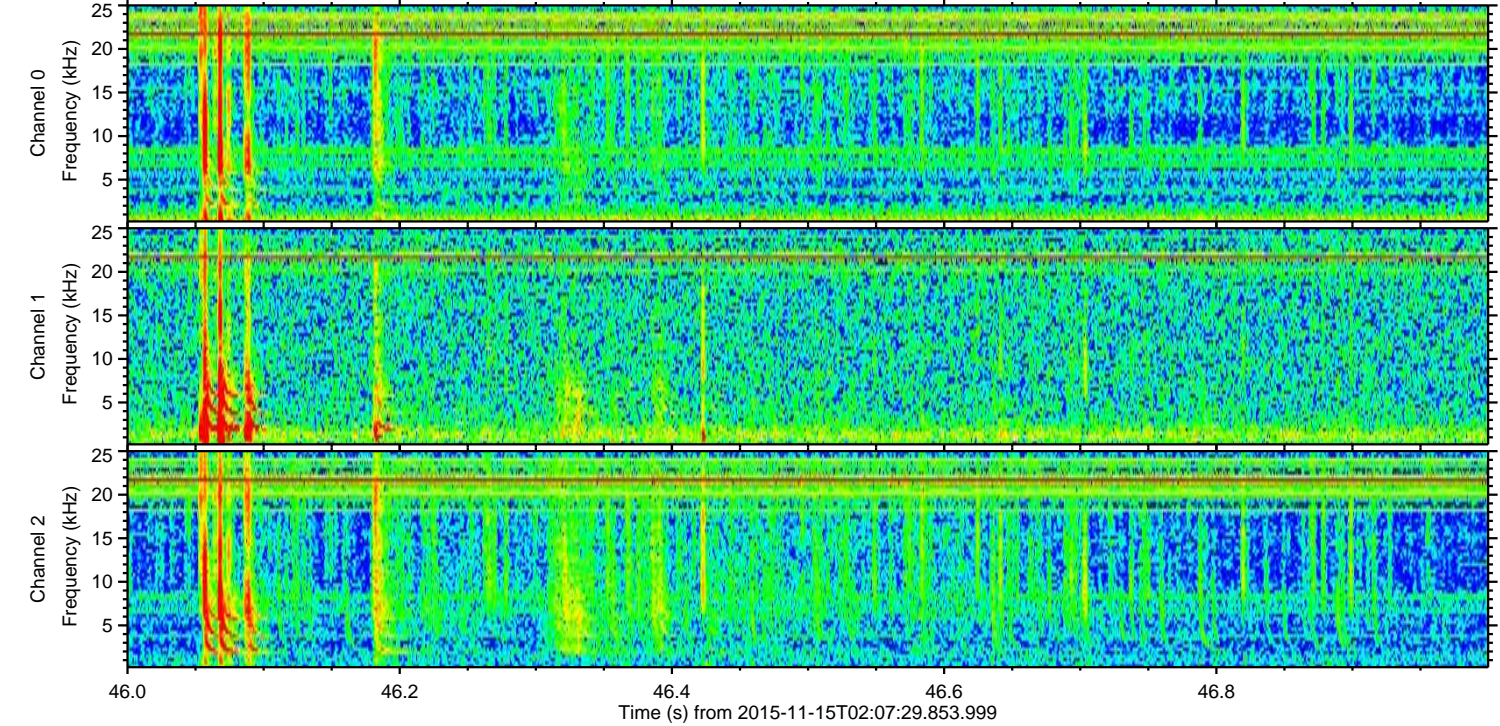
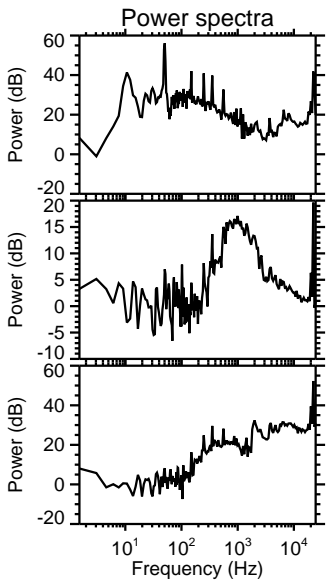
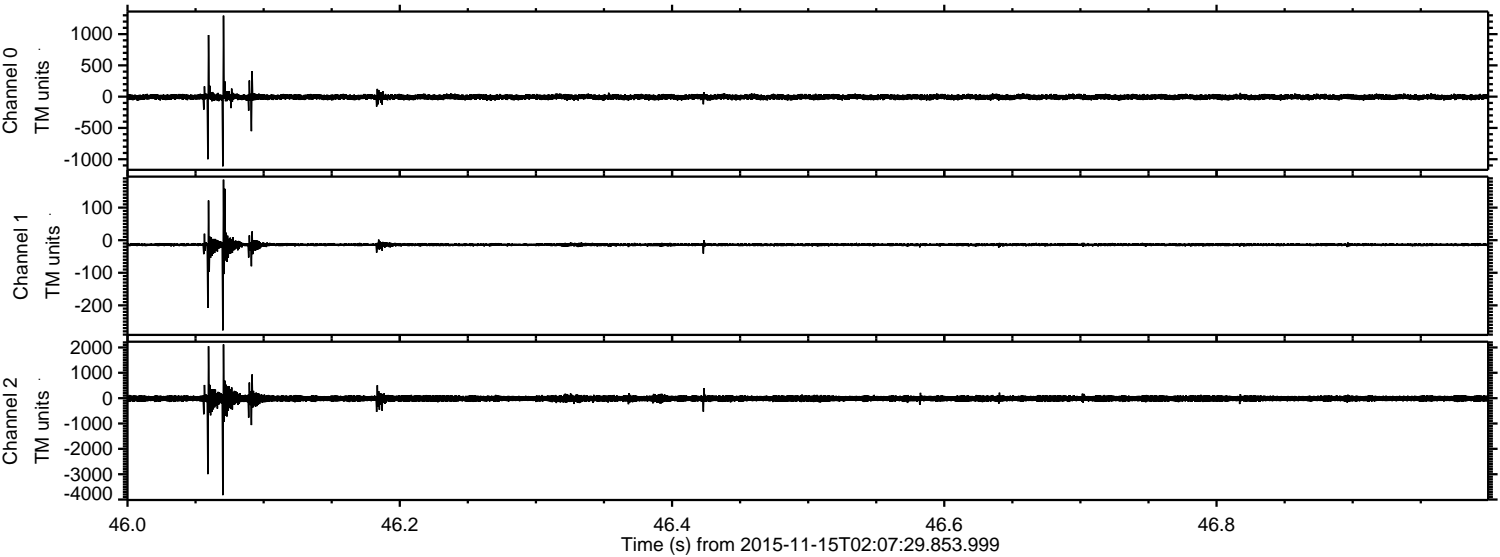



Processed Sun Nov 15 03:14:40 2015 by ELM ver.2012-10-06 from 001\_\_elm20151115\_020728\_\_dat00.bin

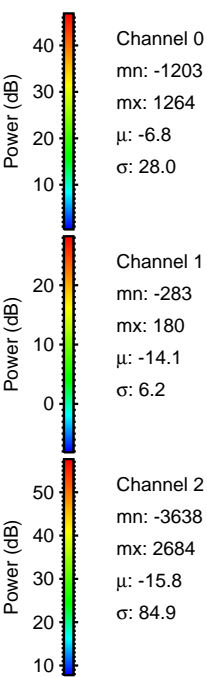
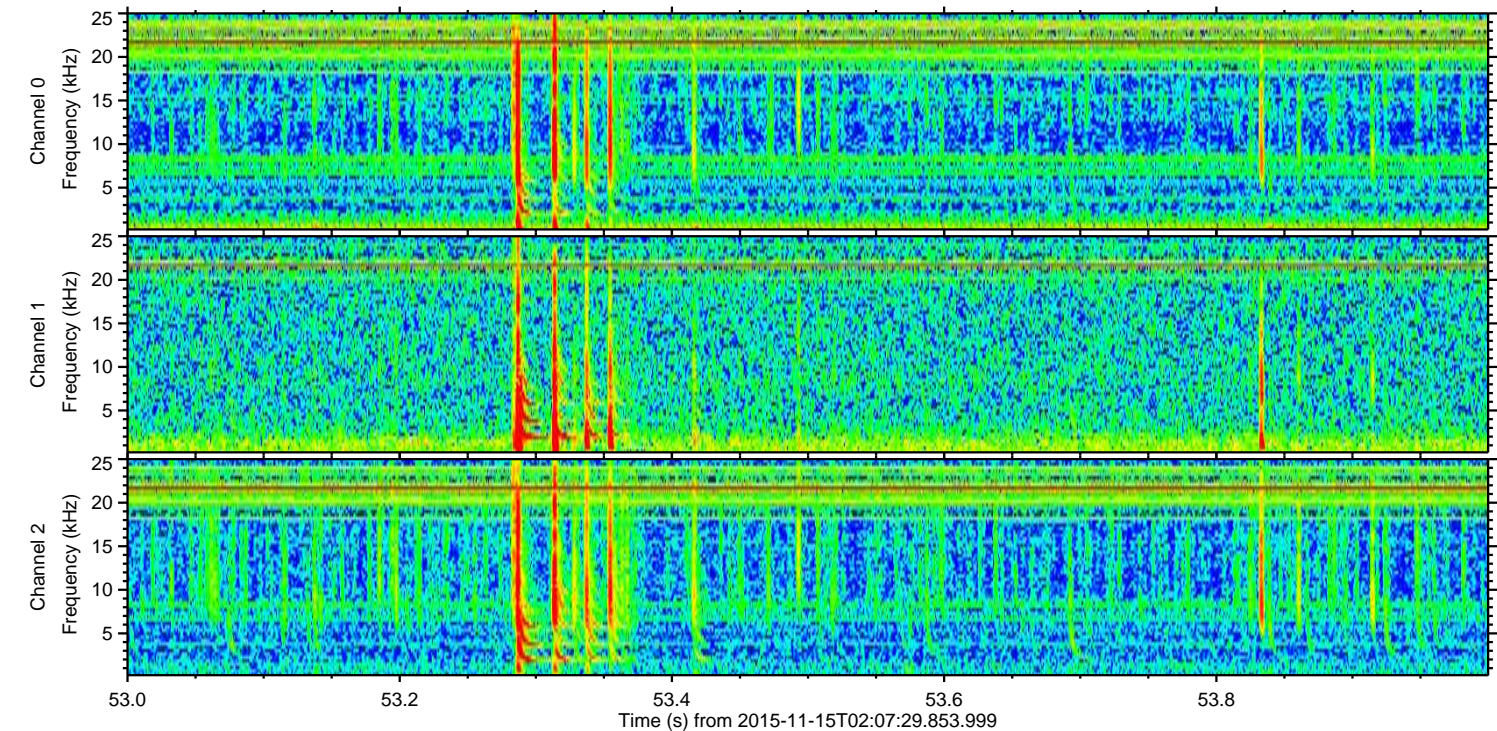
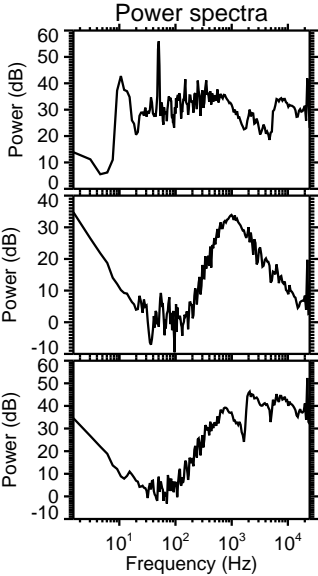
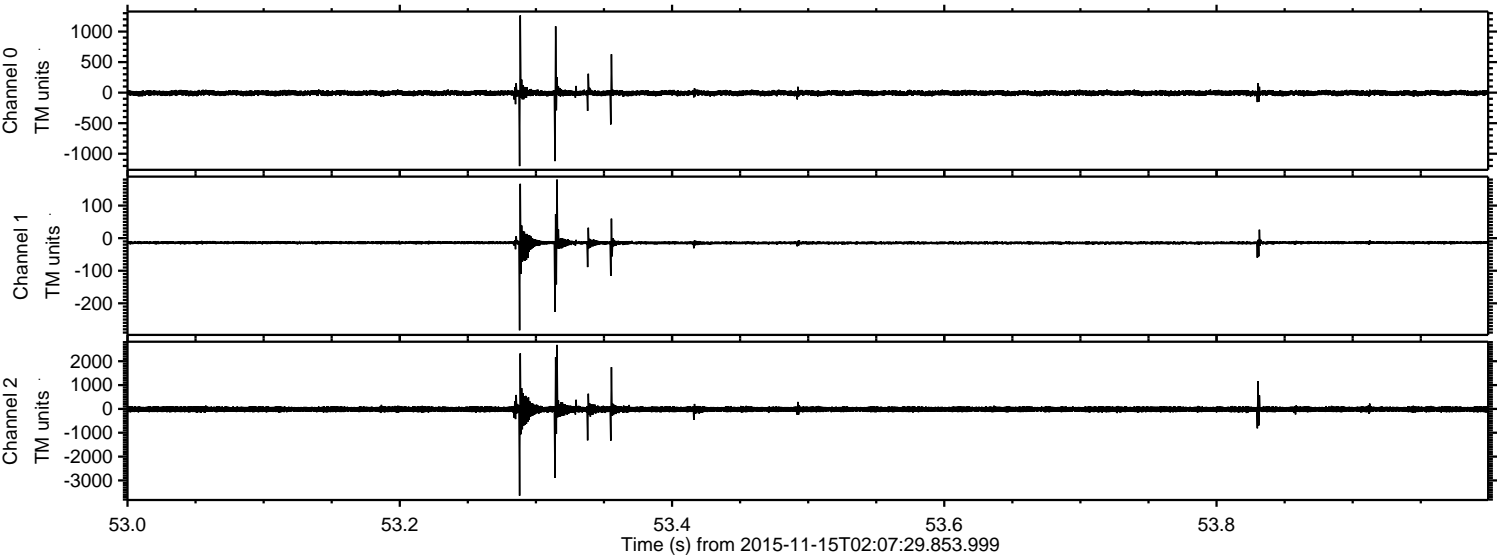



ELMAVAN 3D WAVEFORMS (Measured data sampled at 50 kHz) 51000 packets of 144 samples from 2015-11-15T02:07:29.853.999. Part 116/147

Processed Sun Nov 15 03:14:41 2015 by ELM ver.2012-10-06 from 001\_\_elm20151115\_020728\_\_dat00.bin

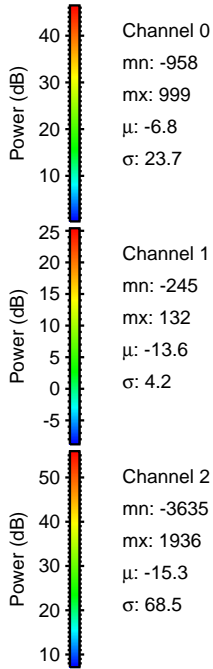
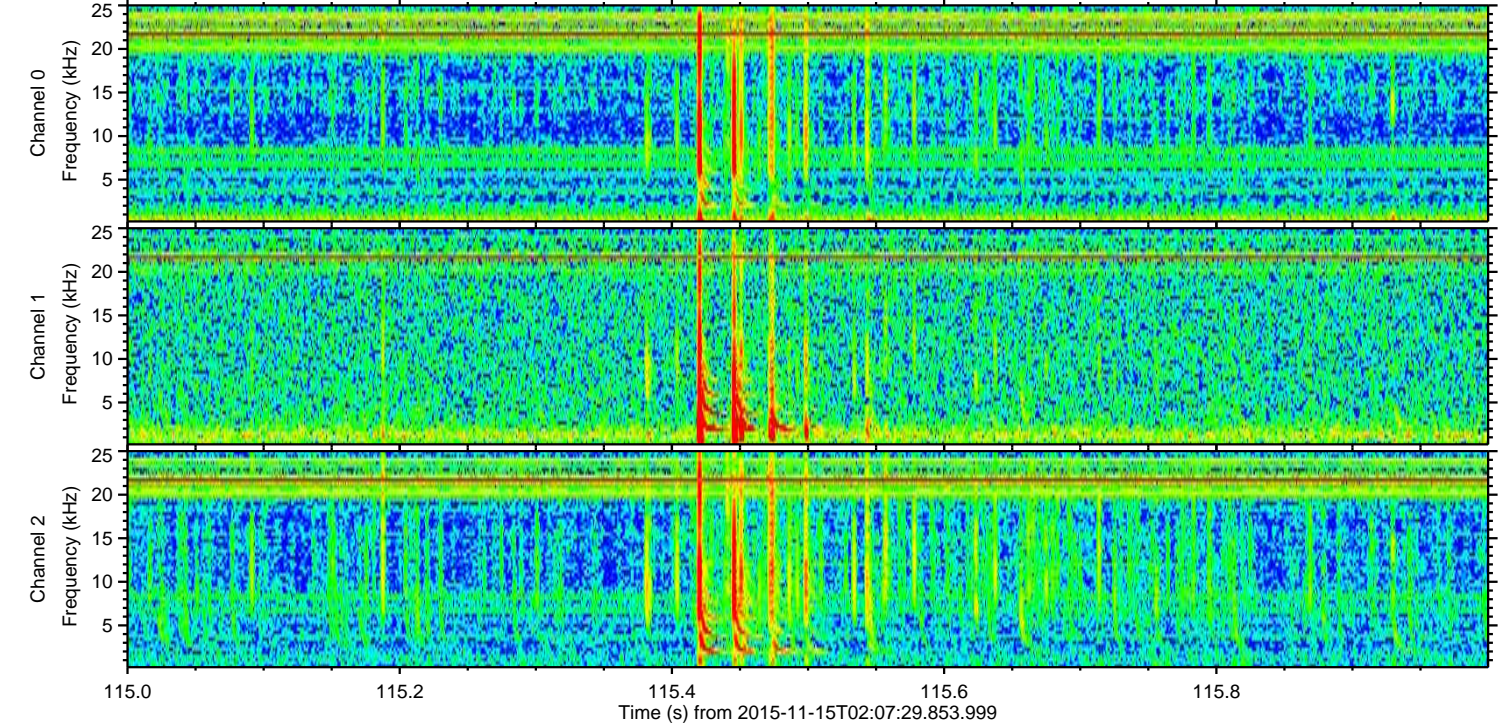
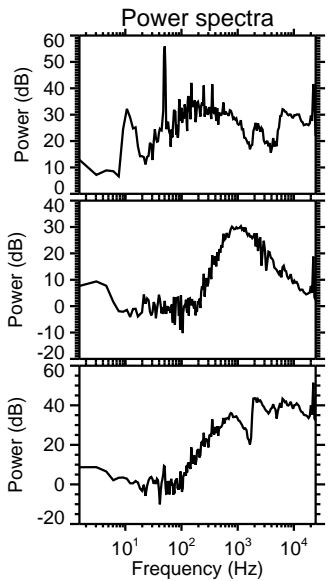
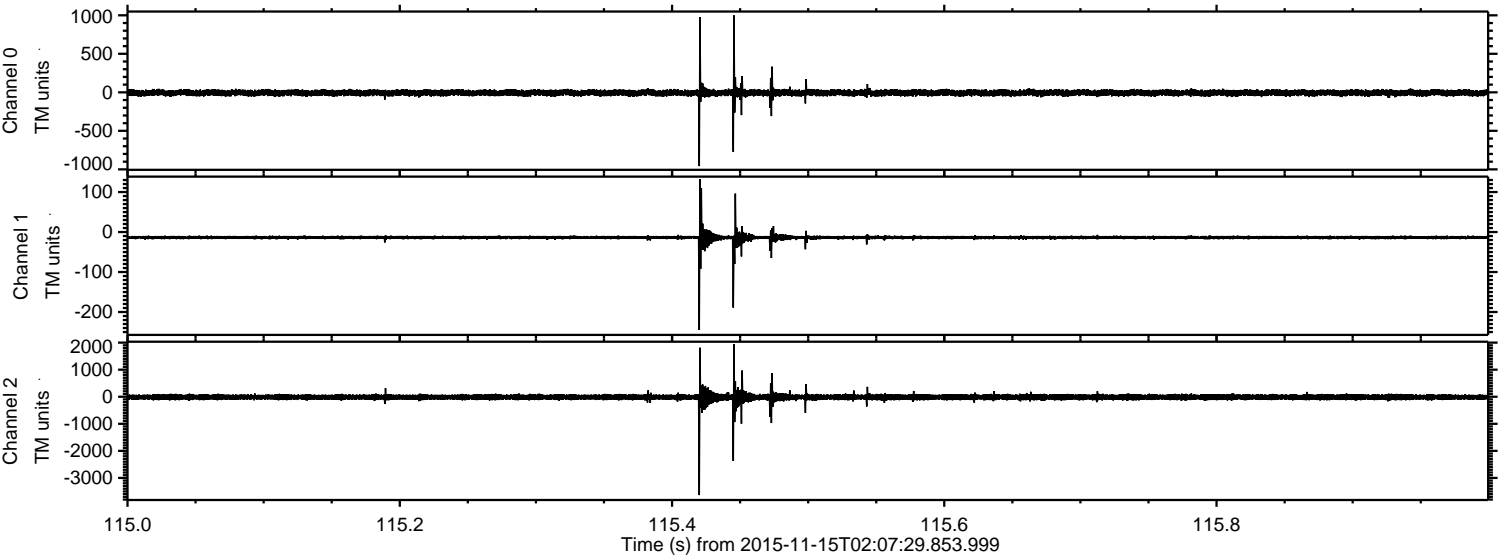

Channel 0  
mn: -958  
mx: 999  
 $\mu$ : -6.8  
 $\sigma$ : 23.7

Channel 1  
mn: -245  
mx: 132  
 $\mu$ : -13.6  
 $\sigma$ : 4.2

Channel 2  
mn: -3635  
mx: 1936  
 $\mu$ : -15.3  
 $\sigma$ : 68.5



Processed Sun Nov 15 03:14:42 2015 by ELM ver.2012-10-06 from 001\_\_elm20151115\_020728\_\_dat00.bin

