

ELMAVAN 3D WAVEFORMS (Measured data sampled at 50 kHz) 51000 packets of 144 samples from 2015-11-15T01:12:27.625.000.

Processed Sun Nov 15 02:18:35 2015 by ELM ver.2012-10-06 from 001__elm20151115_011226__dat00.bin

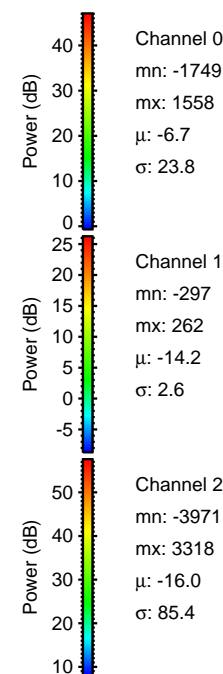
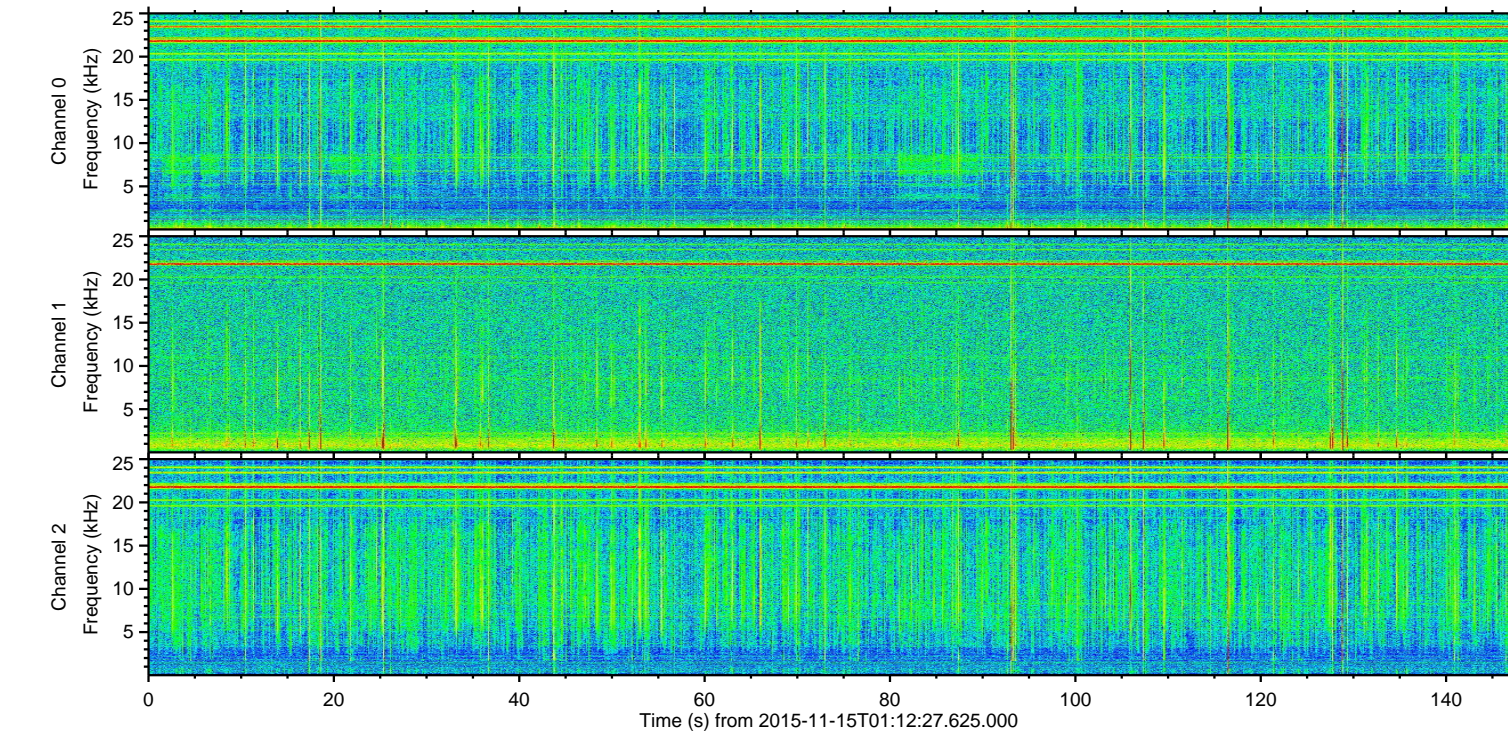
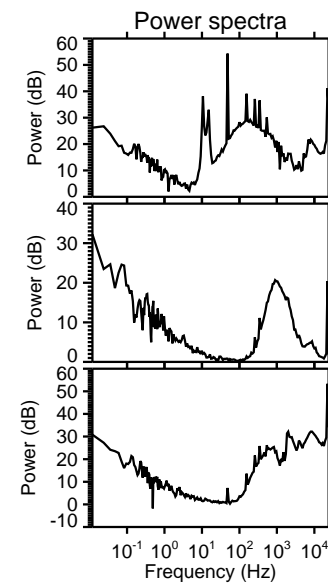
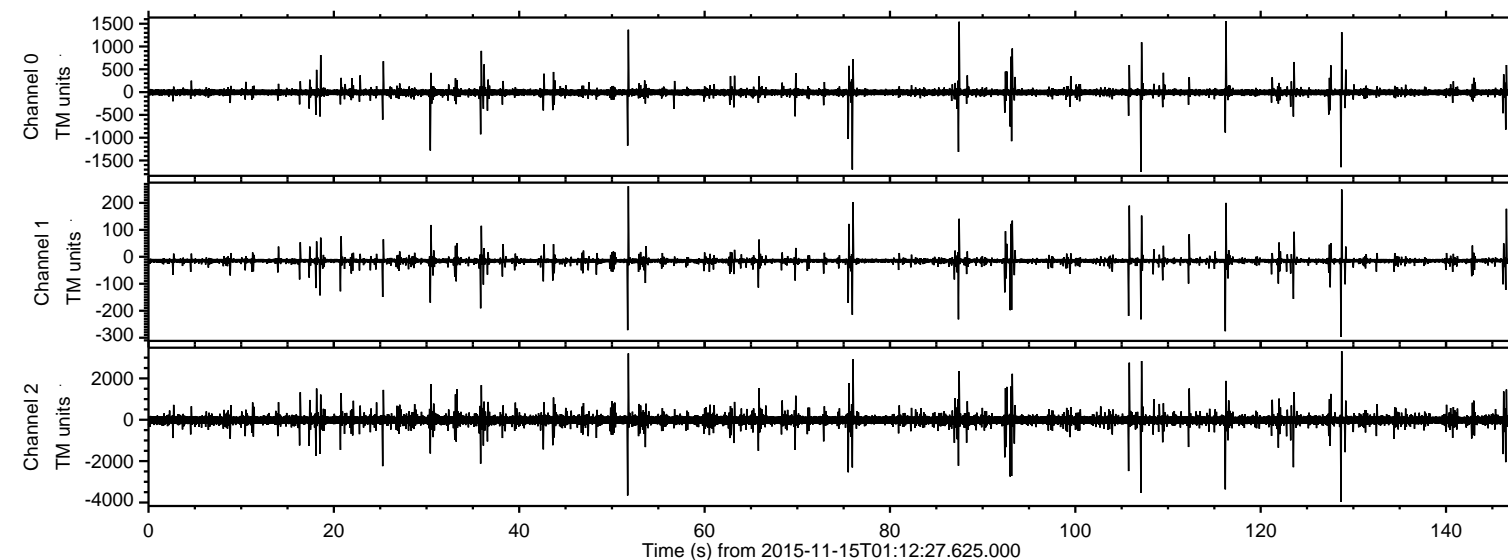

ELMAVAN 3D WAVEFORMS (Measured data sampled at 50 kHz) 51000 packets of 144 samples from 2015-11-15T01:12:27.625.000. Part 129/147

Processed Sun Nov 15 02:18:46 2015 by ELM ver.2012-10-06 from 001__elm20151115_011226__dat00.bin

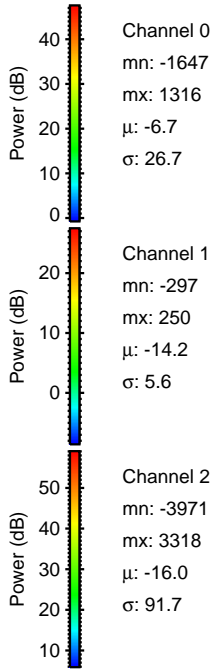
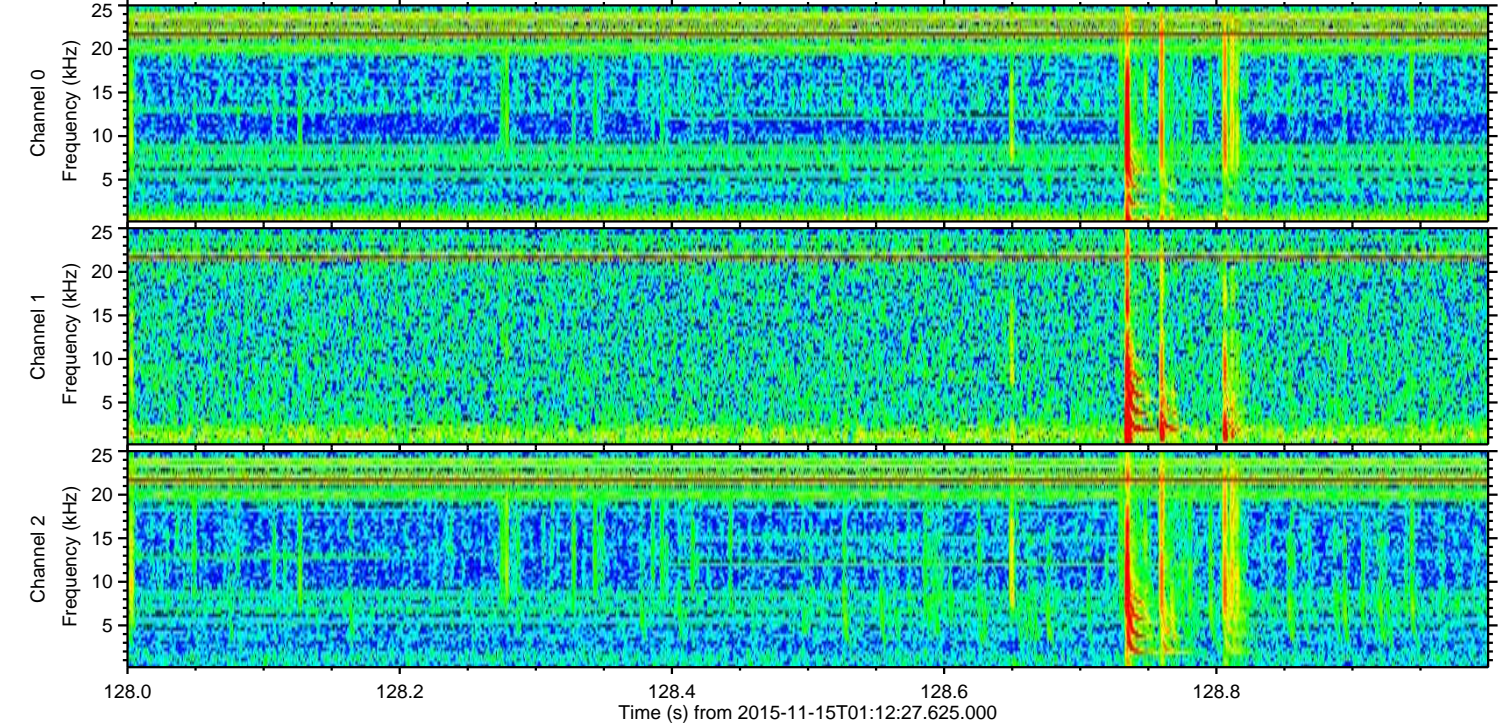
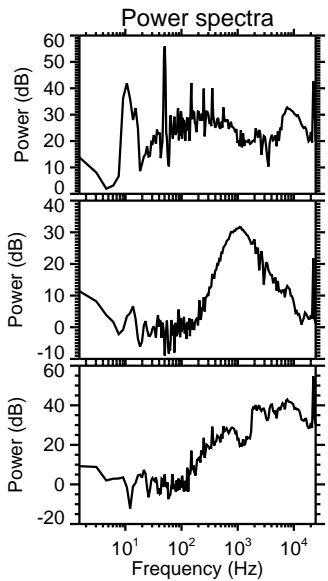
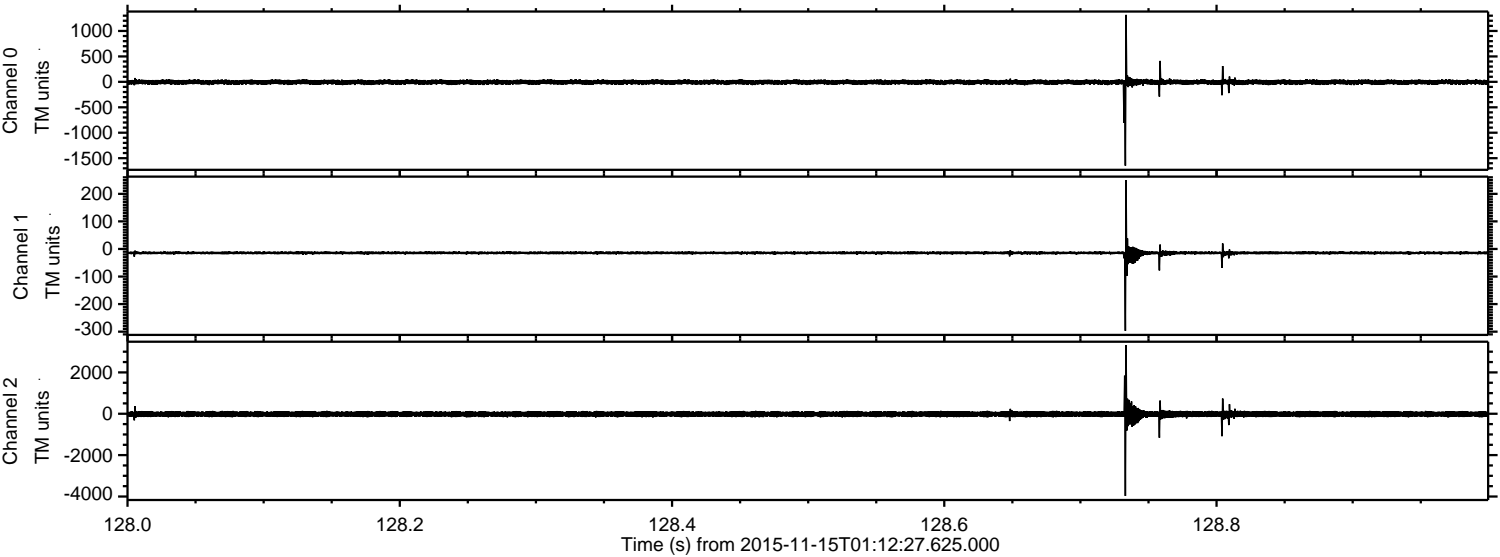

Processed Sun Nov 15 02:18:47 2015 by ELM ver.2012-10-06 from 001__elm20151115_011226__dat00.bin

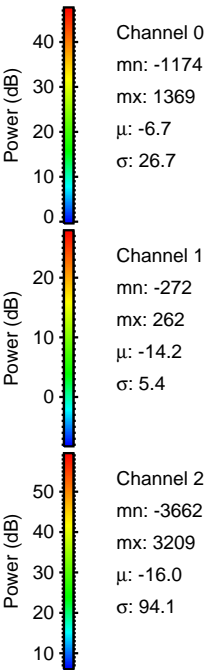
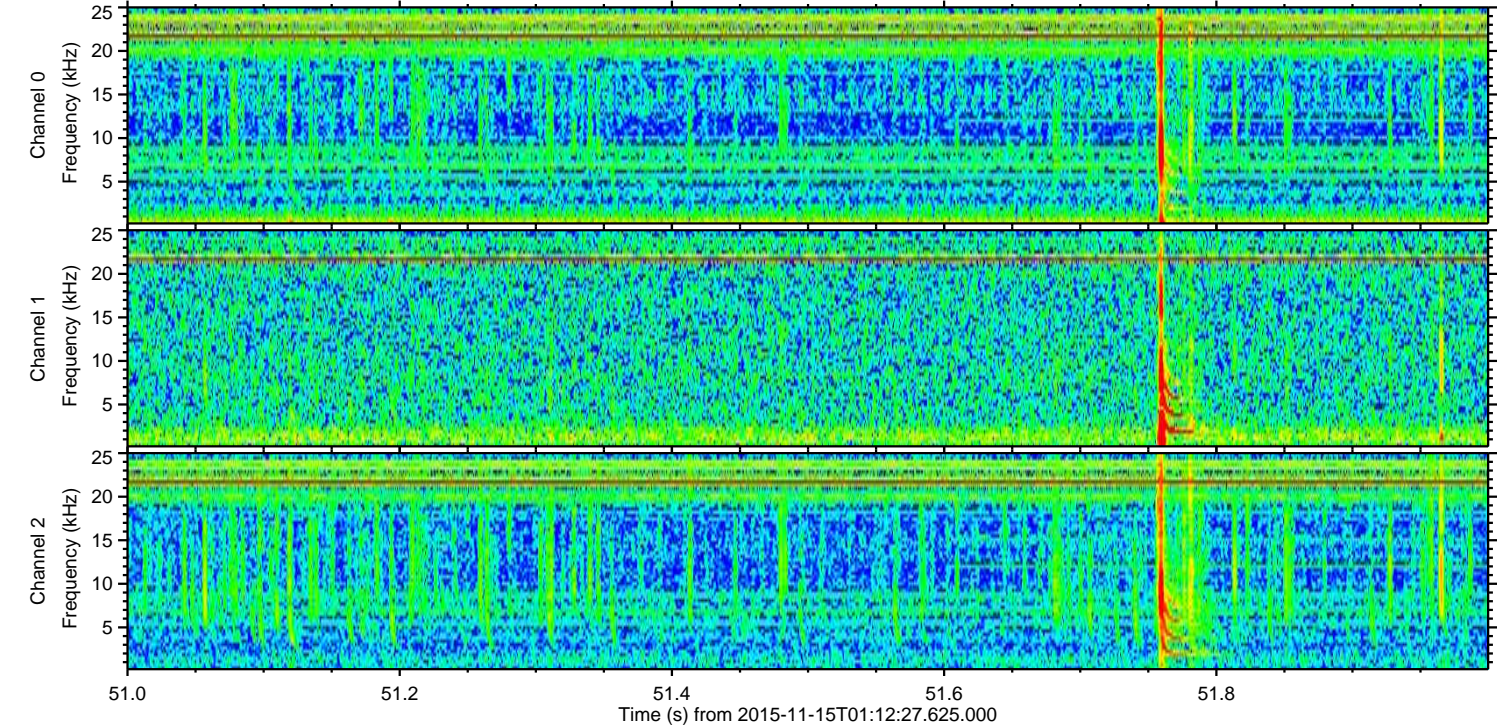
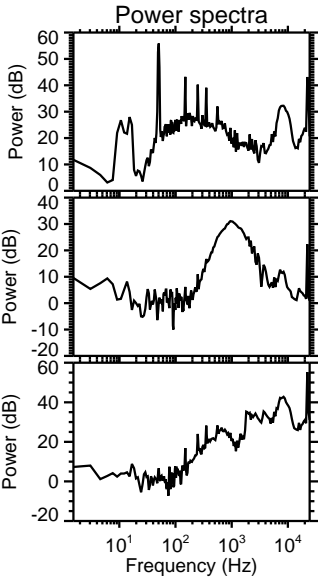
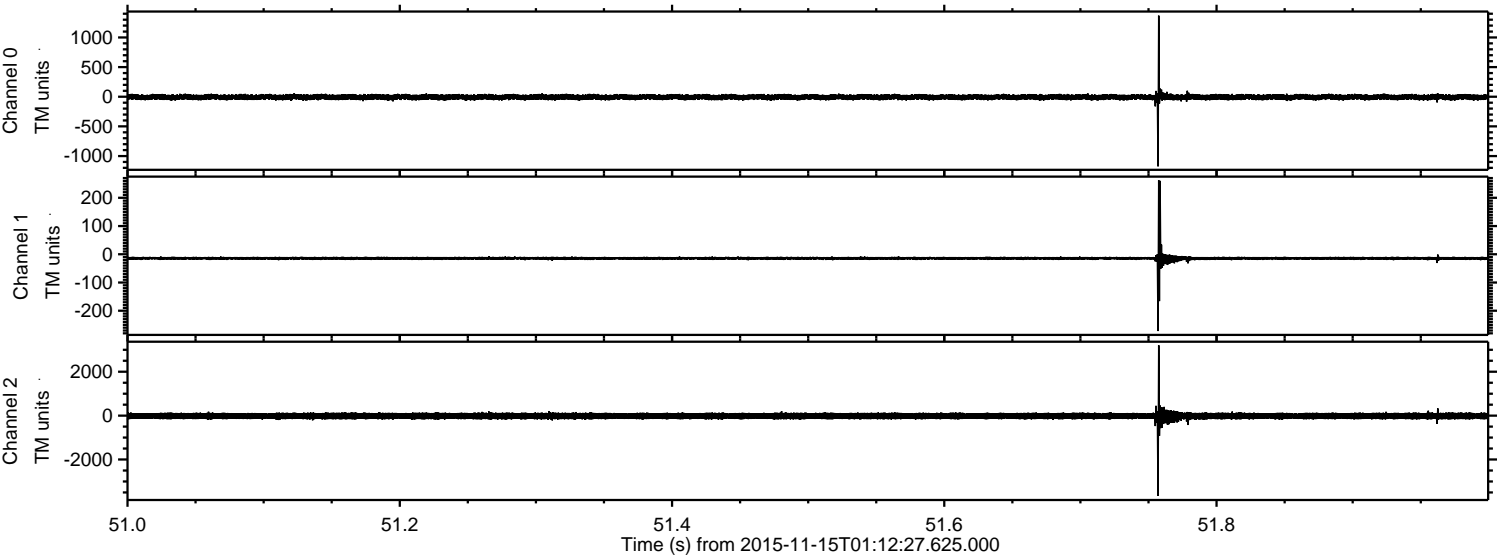

ELMAVAN 3D WAVEFORMS (Measured data sampled at 50 kHz) 51000 packets of 144 samples from 2015-11-15T01:12:27.625.000. Part 108/147

Processed Sun Nov 15 02:18:48 2015 by ELM ver.2012-10-06 from 001__elm20151115_011226__dat00.bin

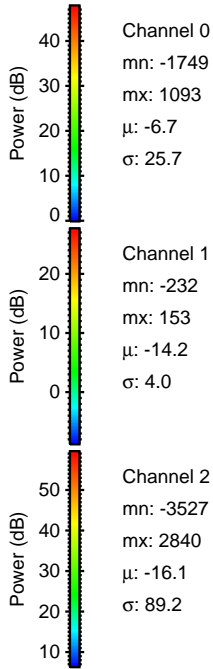
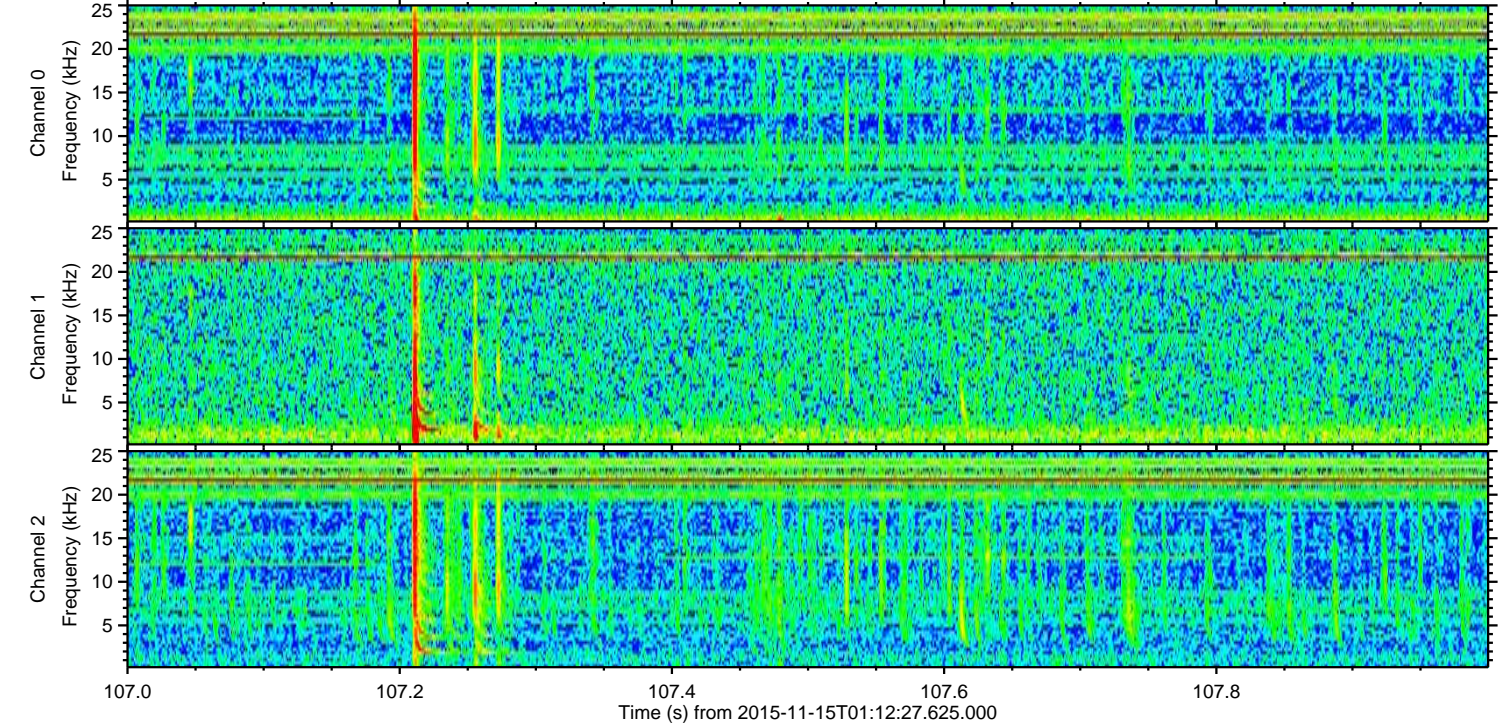
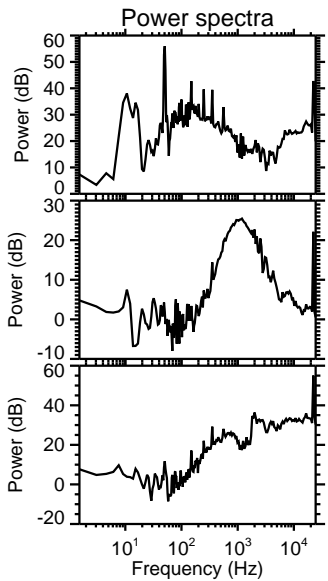
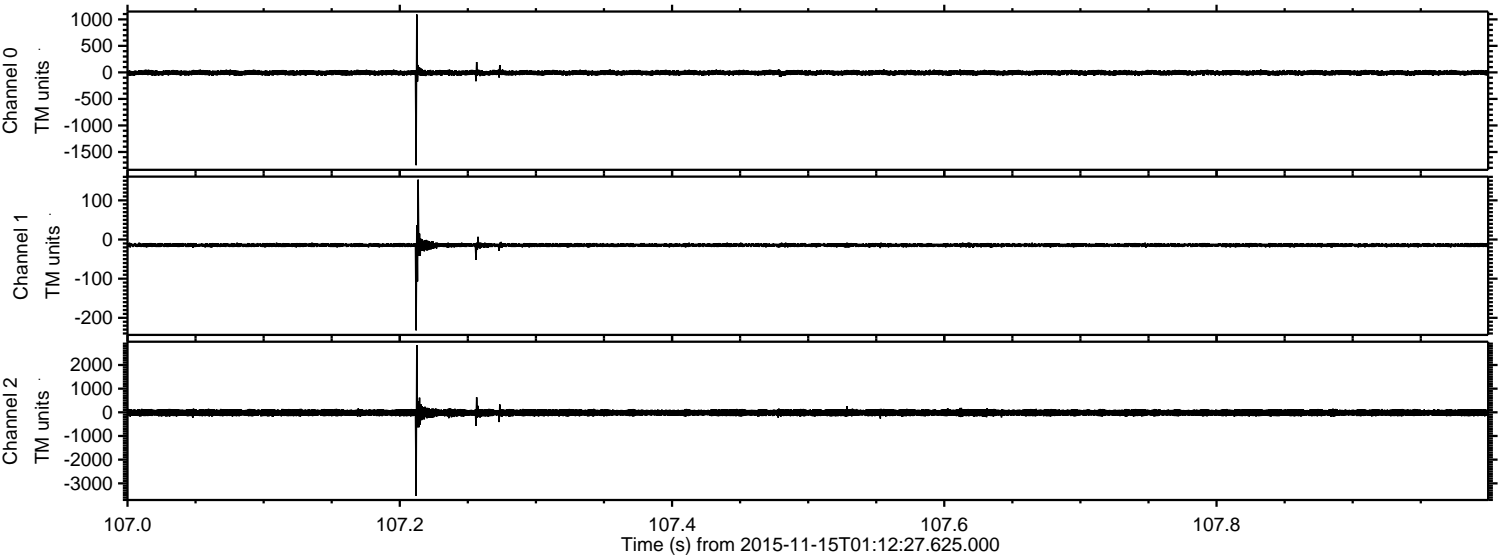

ELMAVAN 3D WAVEFORMS (Measured data sampled at 50 kHz) 51000 packets of 144 samples from 2015-11-15T01:12:27.625.000. Part 117/147

Processed Sun Nov 15 02:18:49 2015 by ELM ver.2012-10-06 from 001__elm20151115_011226__dat00.bin

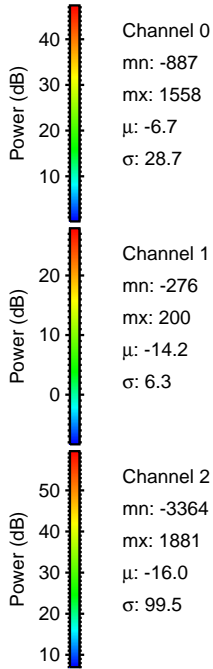
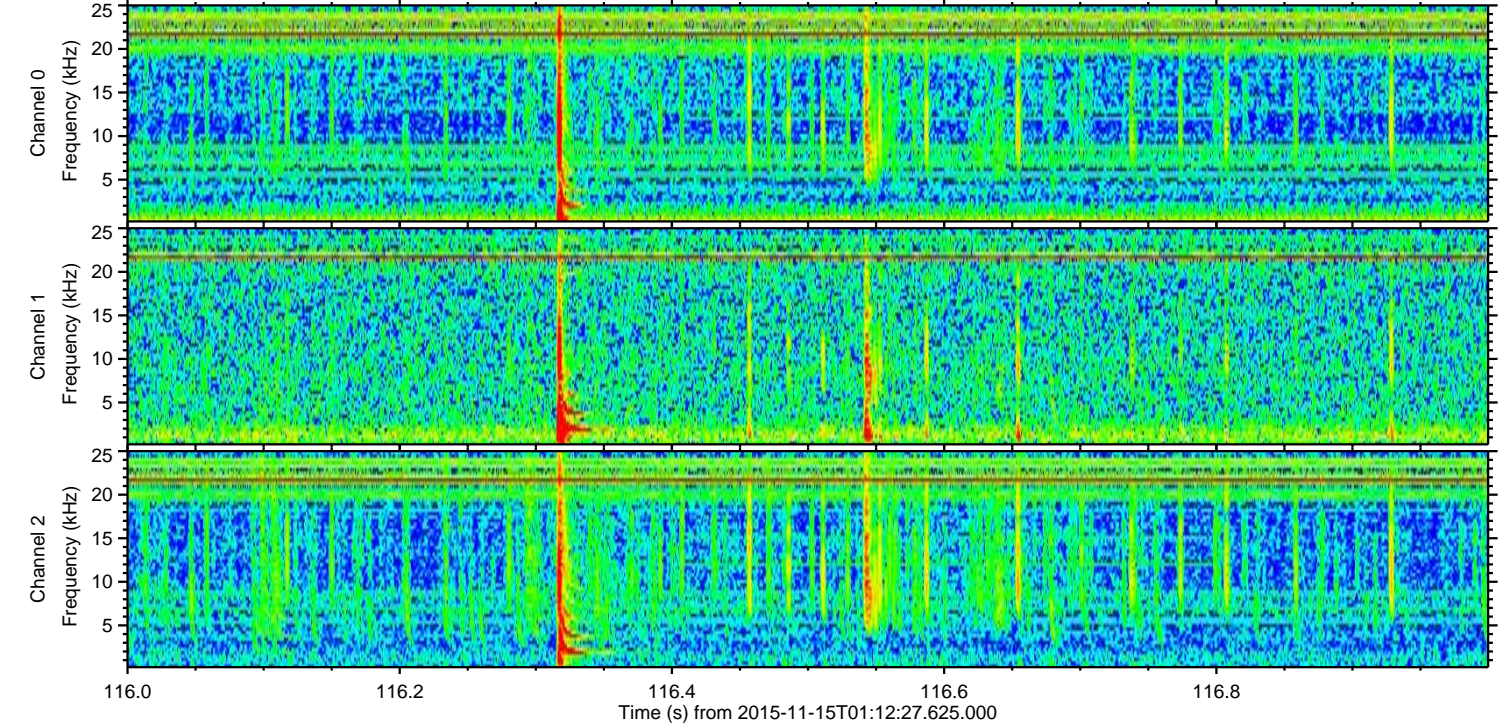
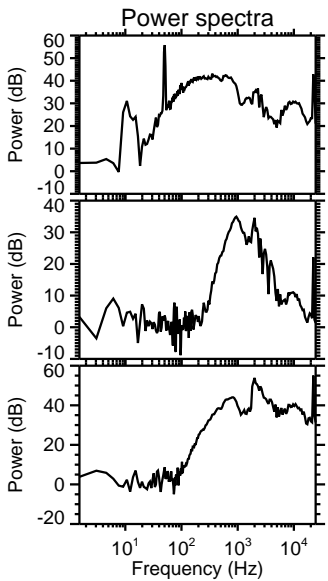
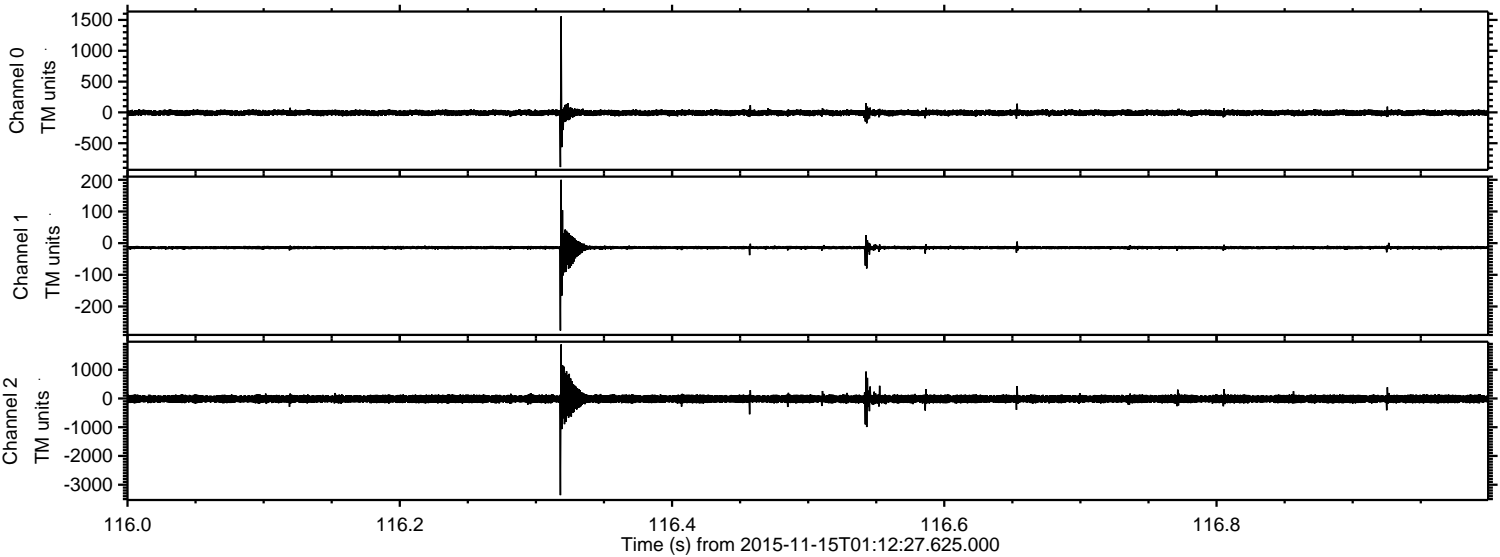

Channel 0
mn: -887
mx: 1558
 μ : -6.7
 σ : 28.7

Channel 1
mn: -276
mx: 200
 μ : -14.2
 σ : 6.3

Channel 2
mn: -3364
mx: 1881
 μ : -16.0
 σ : 99.5

ELMAVAN 3D WAVEFORMS (Measured data sampled at 50 kHz) 51000 packets of 144 samples from 2015-11-15T01:12:27.625.000. Part 76/147

Processed Sun Nov 15 02:18:50 2015 by ELM ver.2012-10-06 from 001__elm20151115_011226__dat00.bin

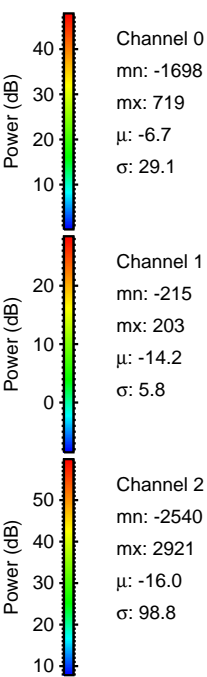
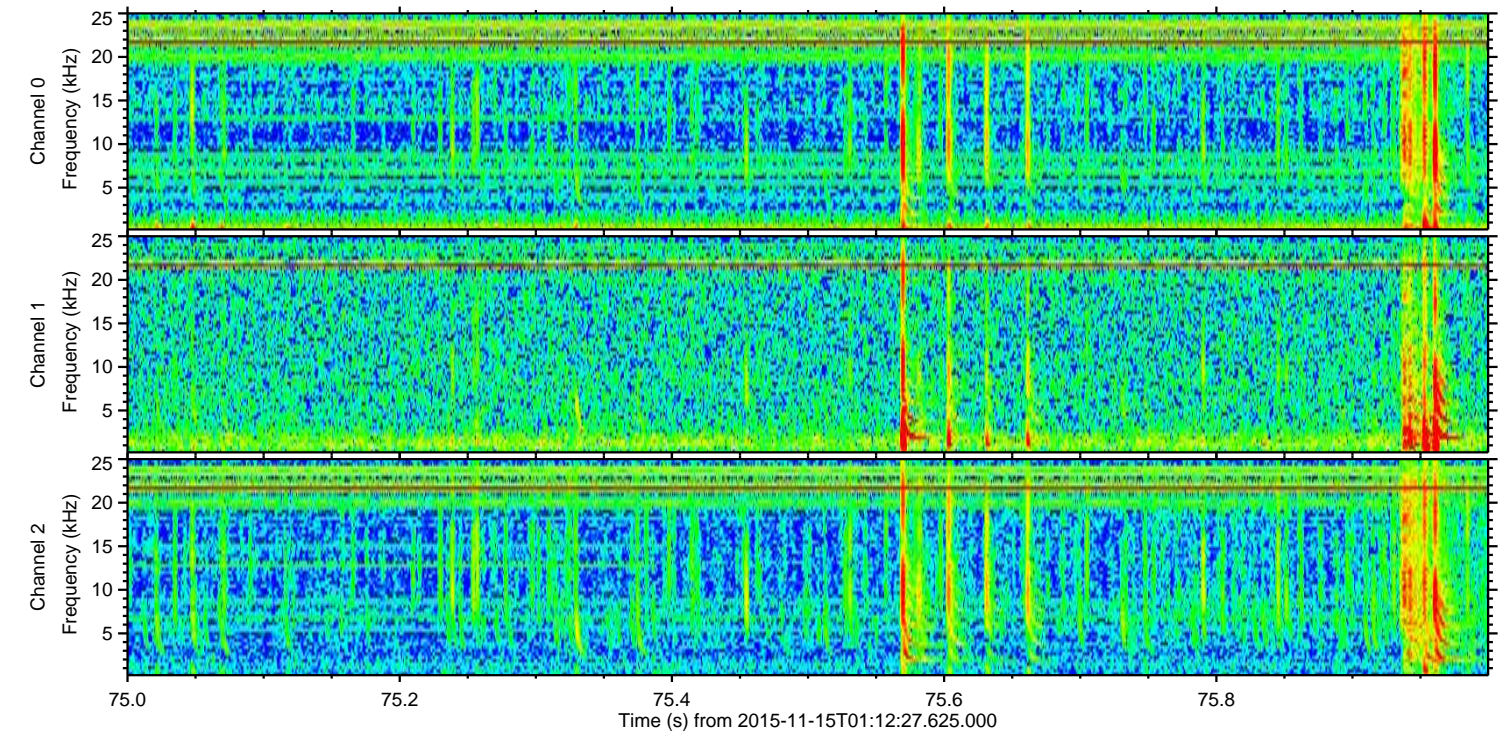
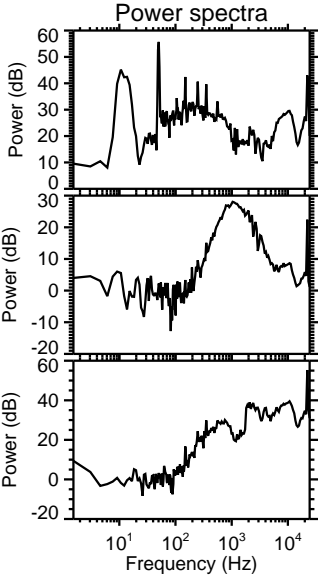
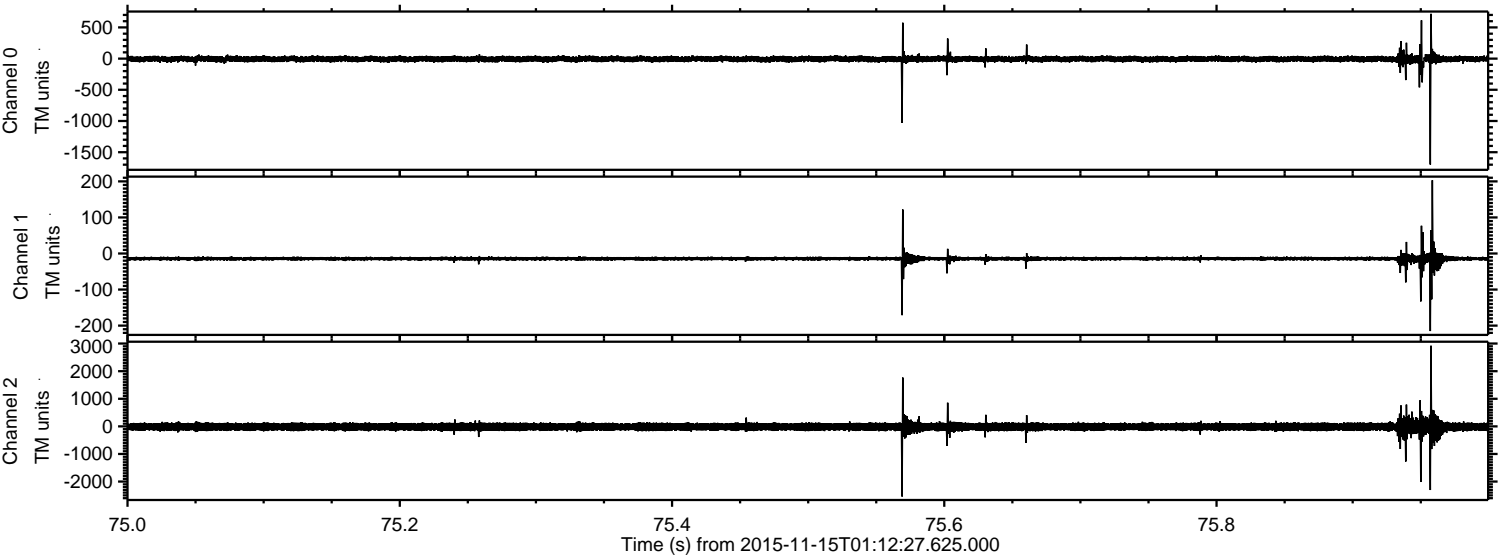

Channel 0
mn: -1698
mx: 719
 μ : -6.7
 σ : 29.1

Channel 1
mn: -215
mx: 203
 μ : -14.2
 σ : 5.8

Channel 2
mn: -2540
mx: 2921
 μ : -16.0
 σ : 98.8

ELMAVAN 3D WAVEFORMS (Measured data sampled at 50 kHz) 51000 packets of 144 samples from 2015-11-15T01:12:27.625.000. Part 106/147

Processed Sun Nov 15 02:18:51 2015 by ELM ver.2012-10-06 from 001__elm20151115_011226__dat00.bin

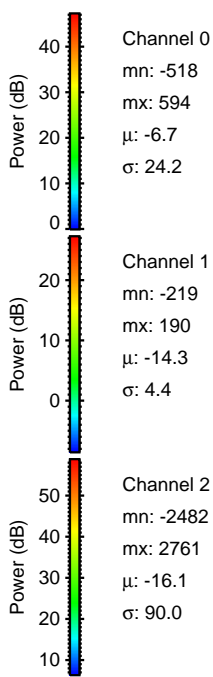
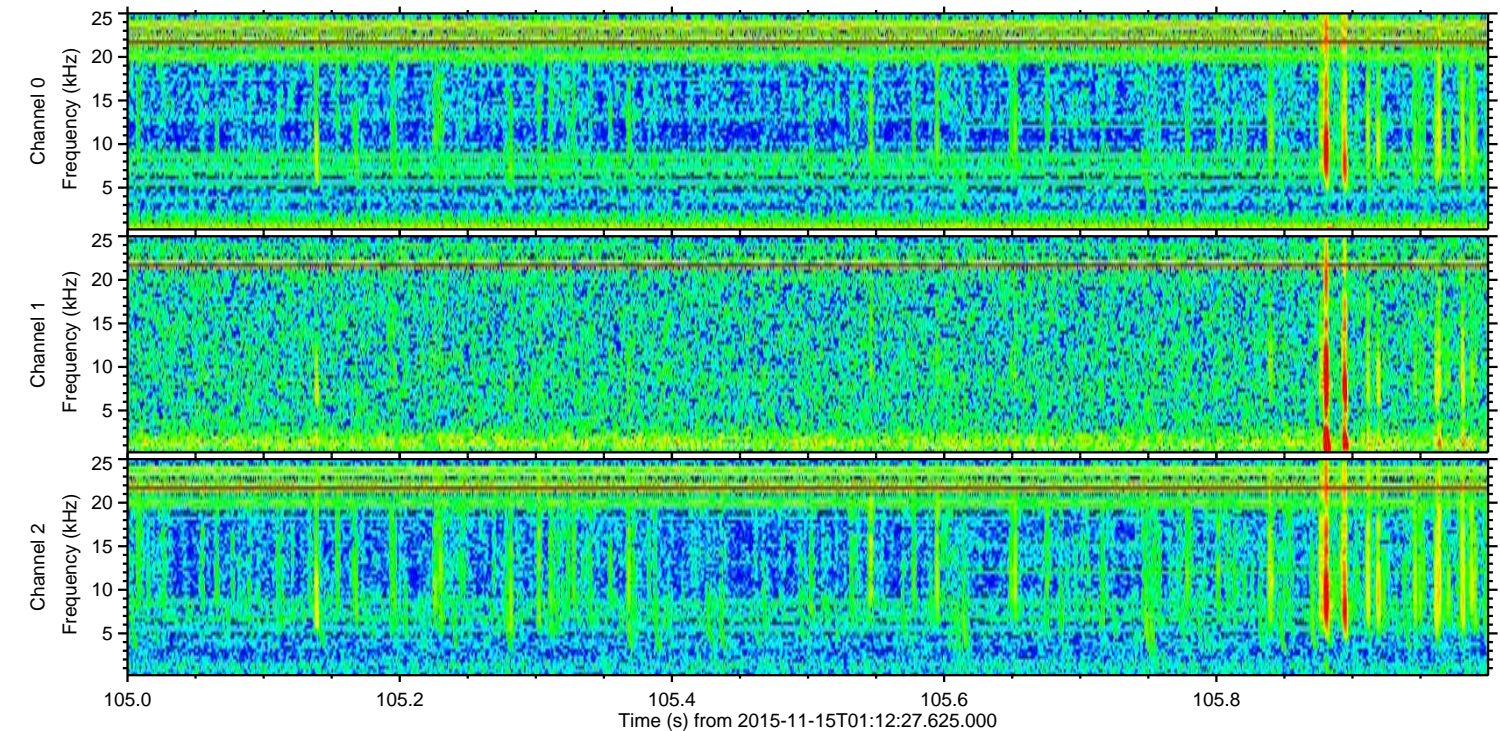
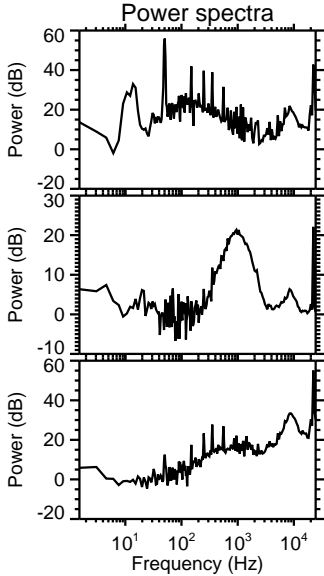
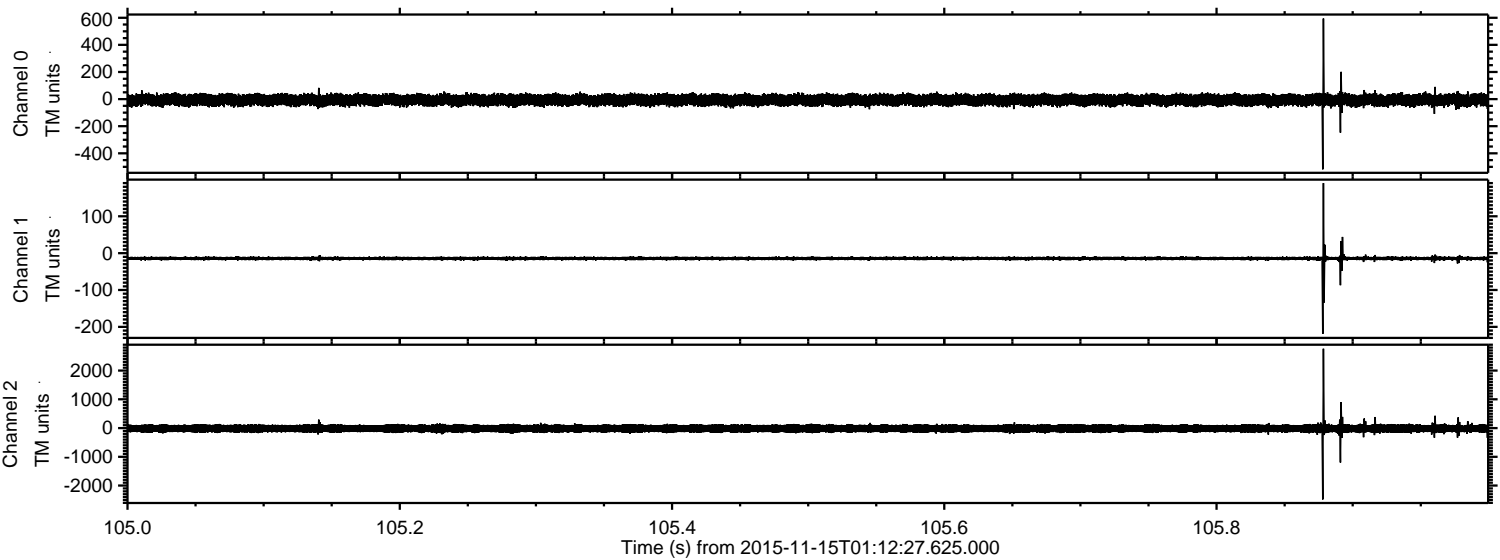

Channel 0
mn: -518
mx: 594
 μ : -6.7
 σ : 24.2

Channel 1
mn: -219
mx: 190
 μ : -14.3
 σ : 4.4

Channel 2
mn: -2482
mx: 2761
 μ : -16.1
 σ : 90.0

Processed Sun Nov 15 02:18:52 2015 by ELM ver.2012-10-06 from 001__elm20151115_011226__dat00.bin

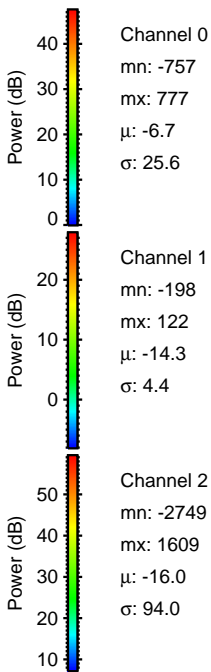
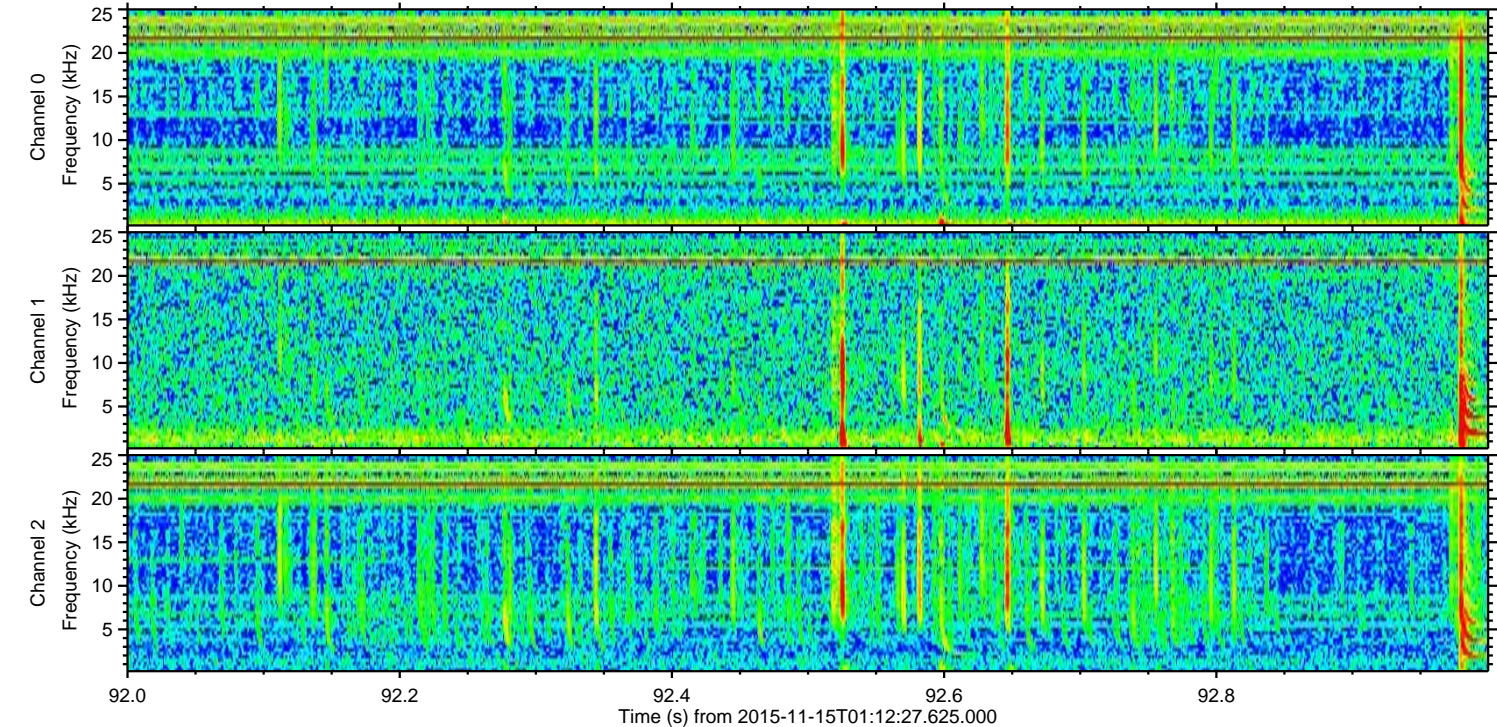
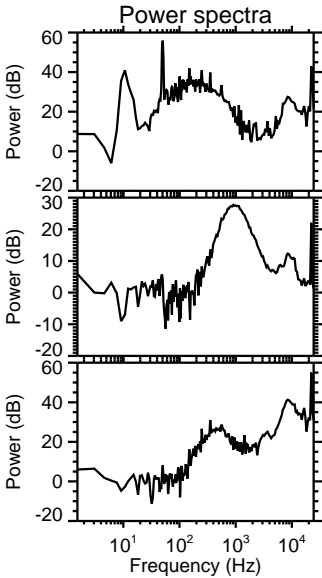
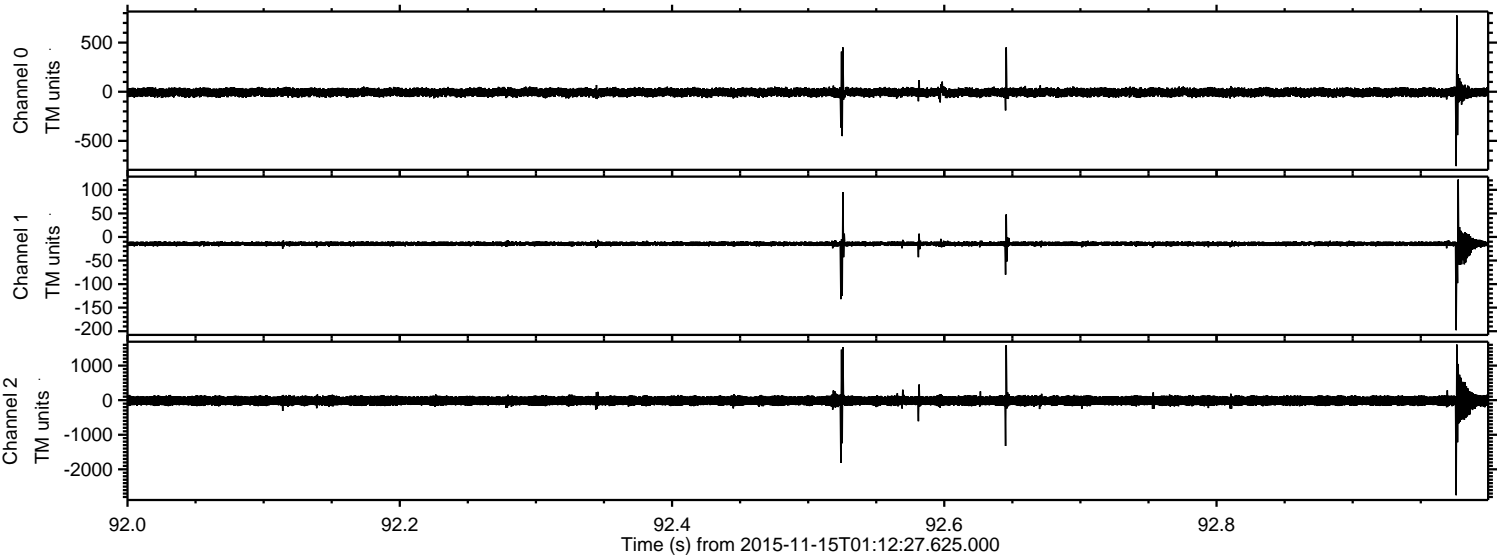

Processed Sun Nov 15 02:18:53 2015 by ELM ver.2012-10-06 from 001__elm20151115_011226__dat00.bin

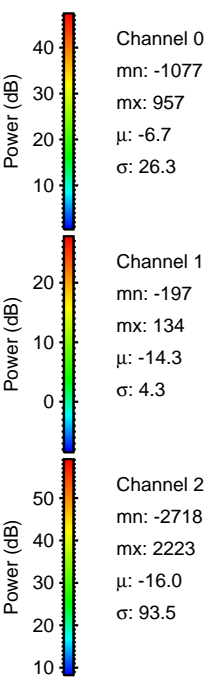
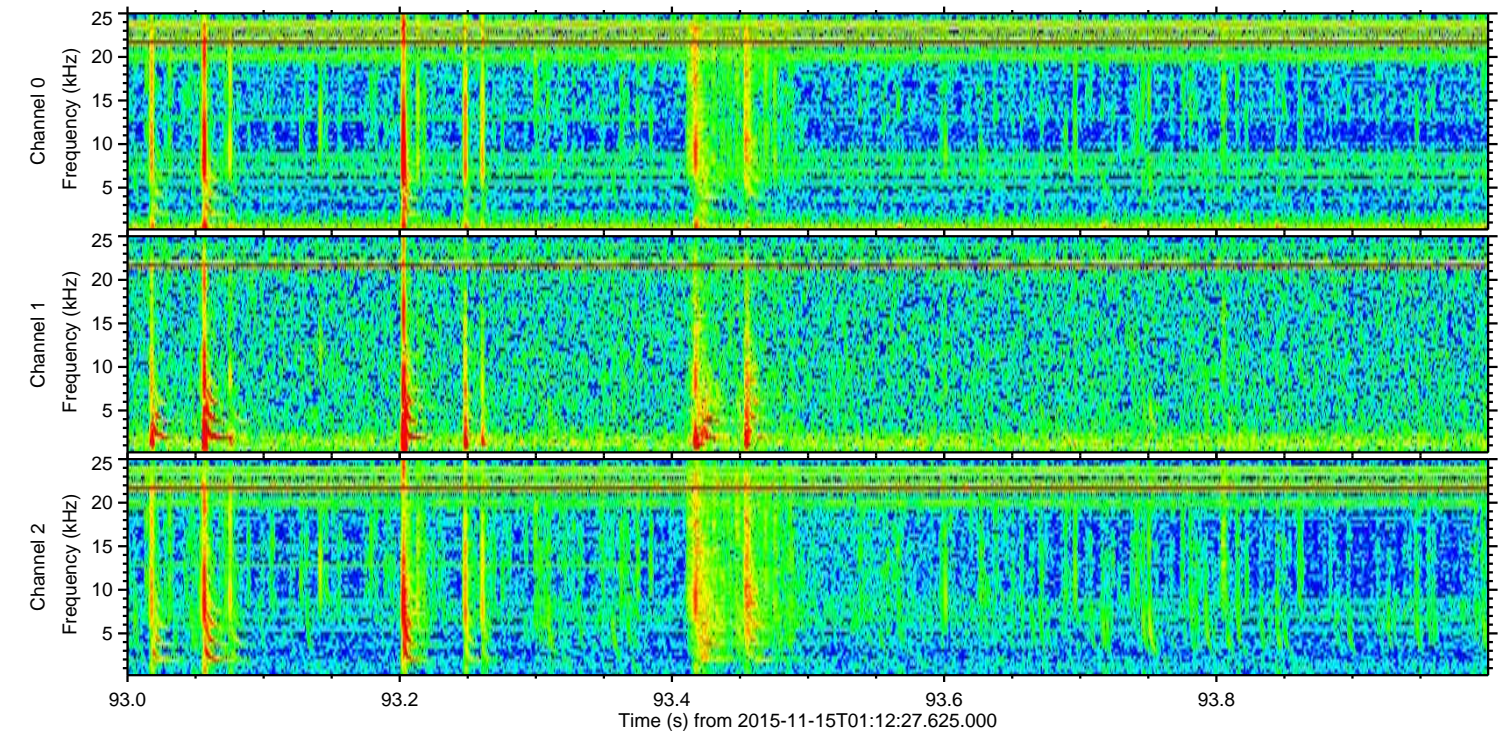
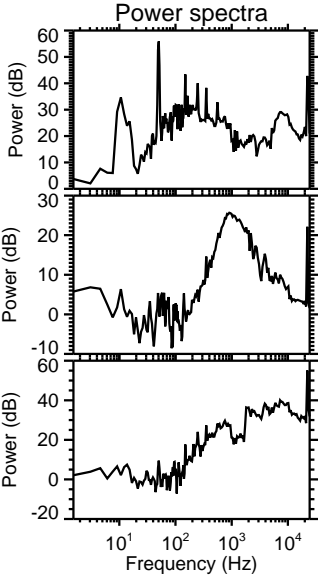
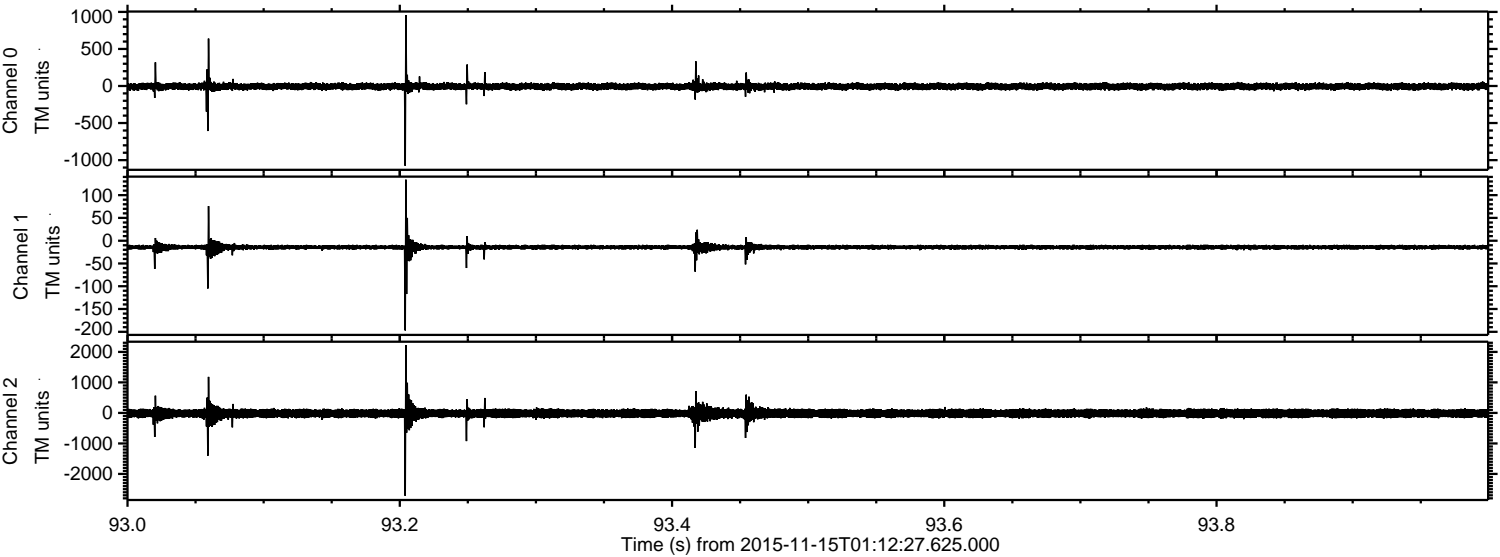

Processed Sun Nov 15 02:18:54 2015 by ELM ver.2012-10-06 from 001__elm20151115_011226__dat00.bin

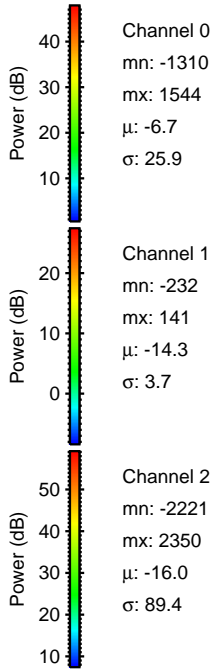
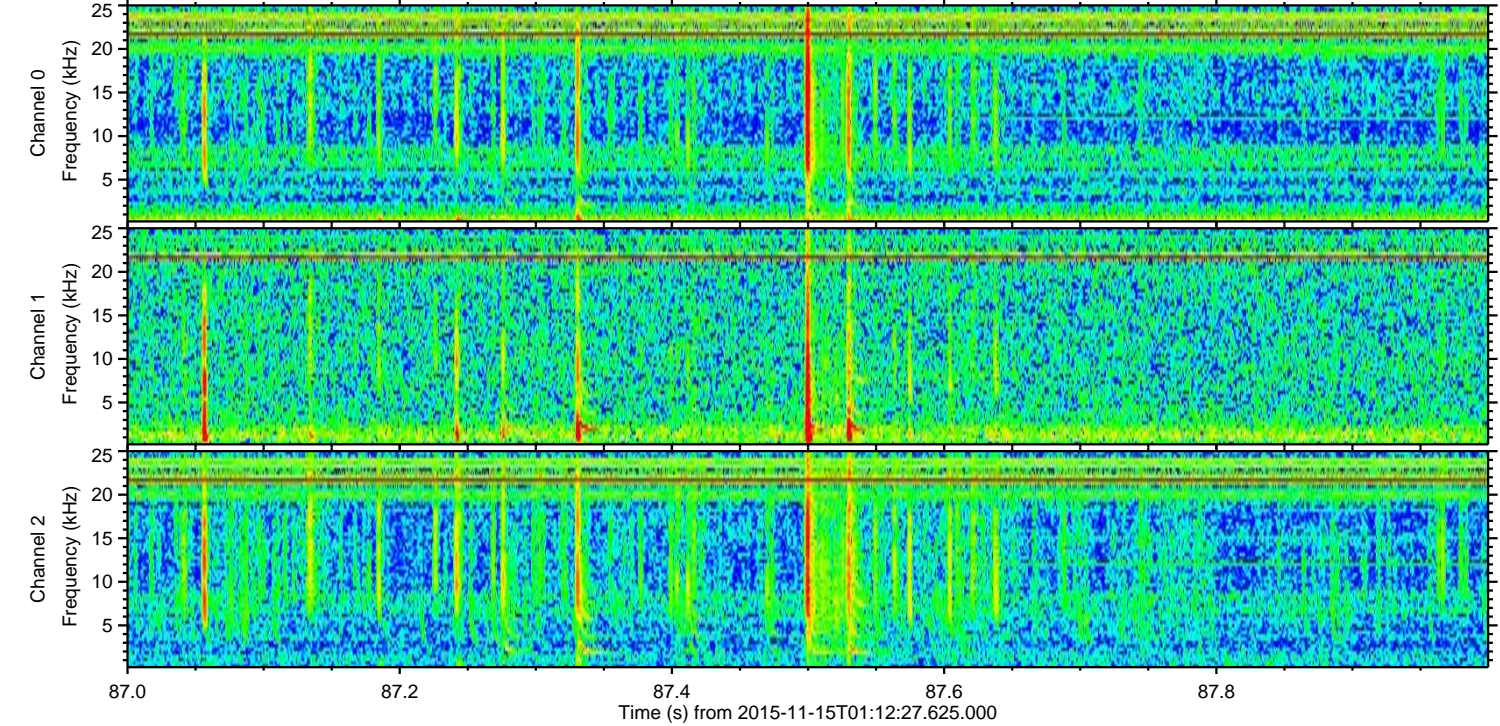
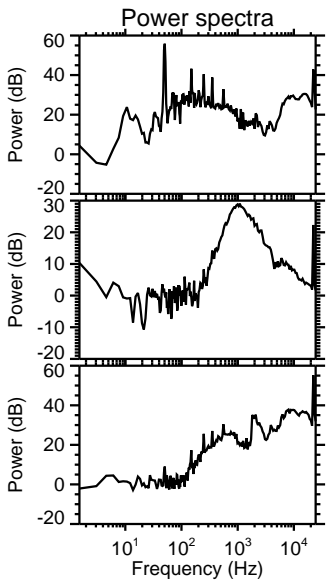
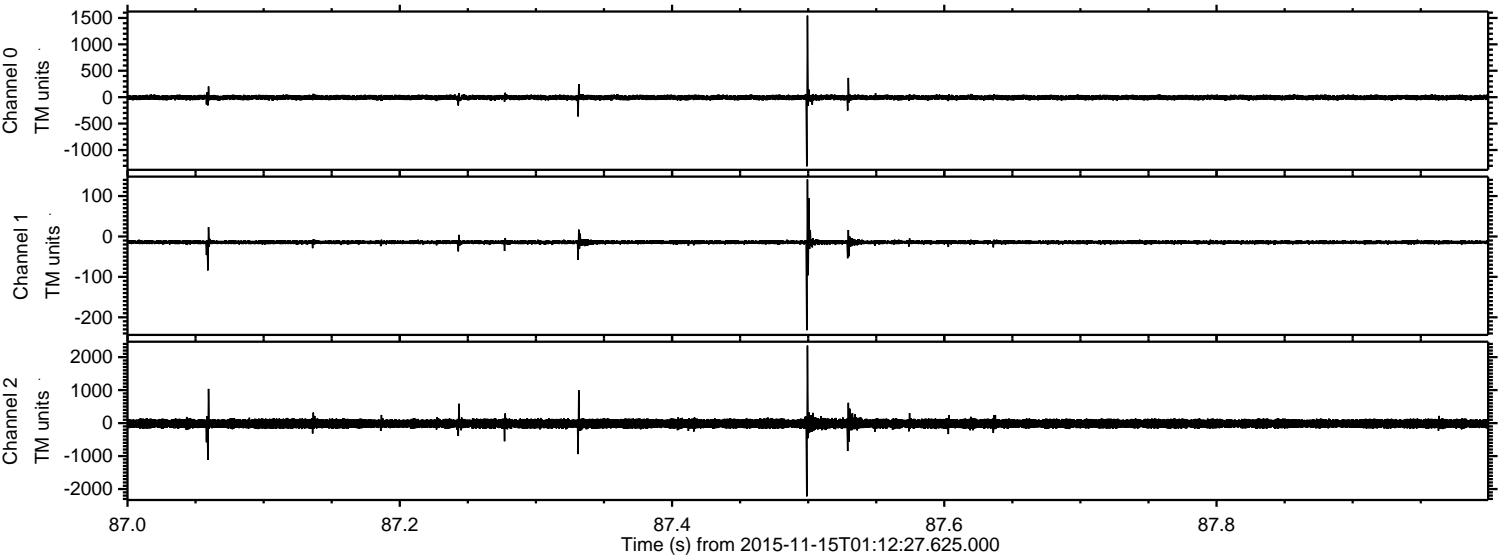

Processed Sun Nov 15 02:18:55 2015 by ELM ver.2012-10-06 from 001__elm20151115_011226__dat00.bin

