

ELMAVAN 3D WAVEFORMS (Measured data sampled at 50 kHz) 51000 packets of 144 samples from 2015-11-14T06:26:41.275.000.

Processed Sat Nov 14 09:26:09 2015 by ELM ver.2012-10-06 from 001__elm20151114_062640__dat00.bin

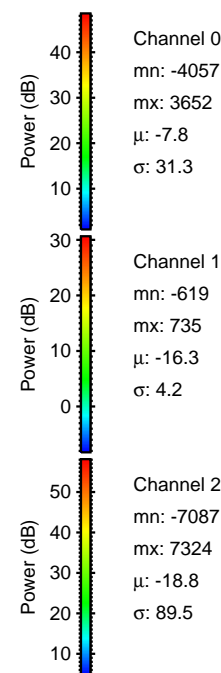
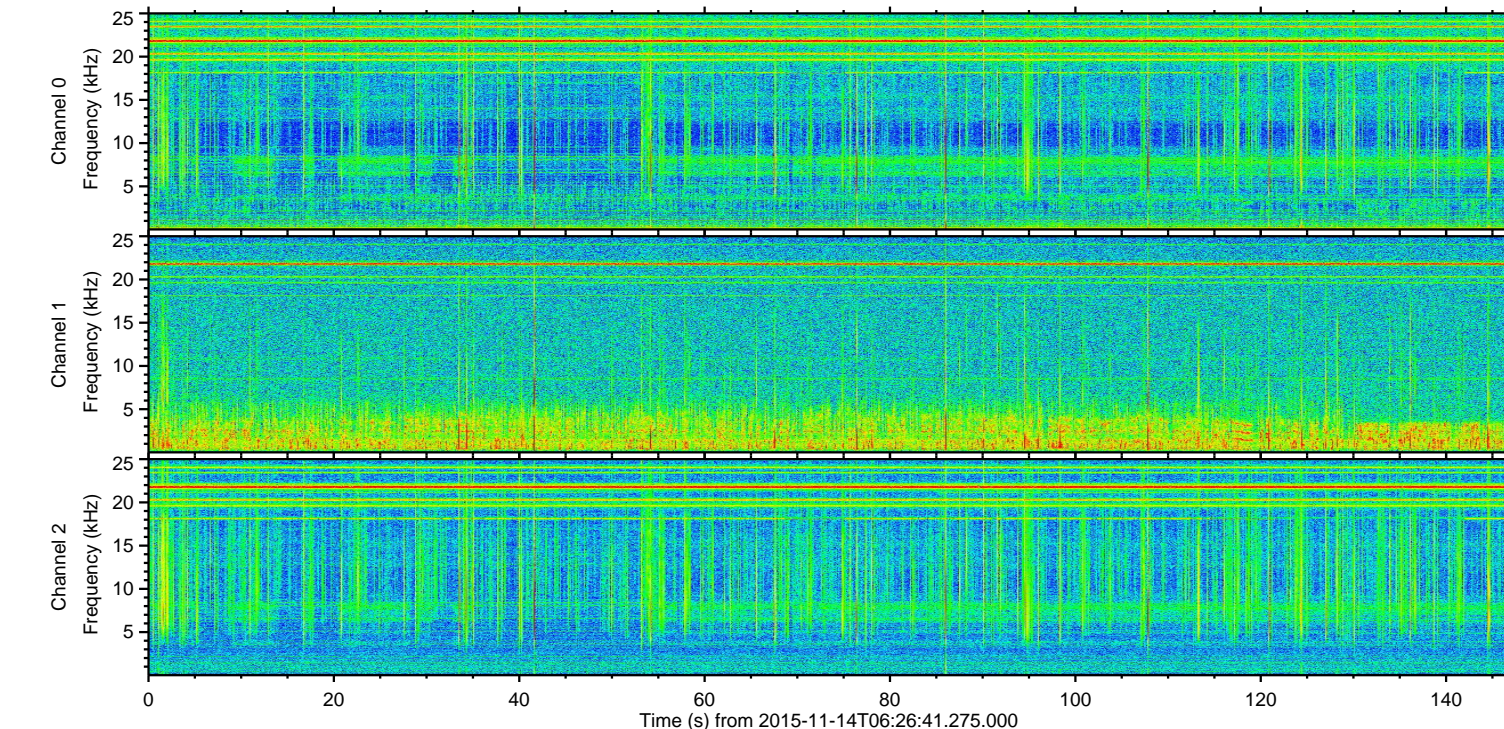
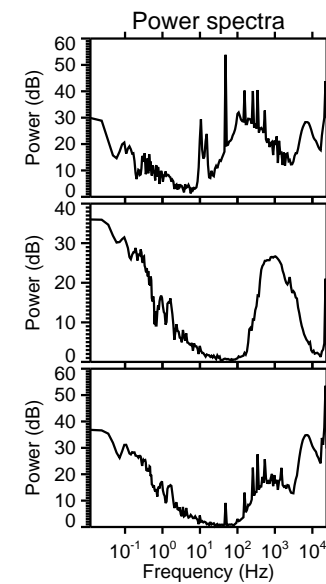
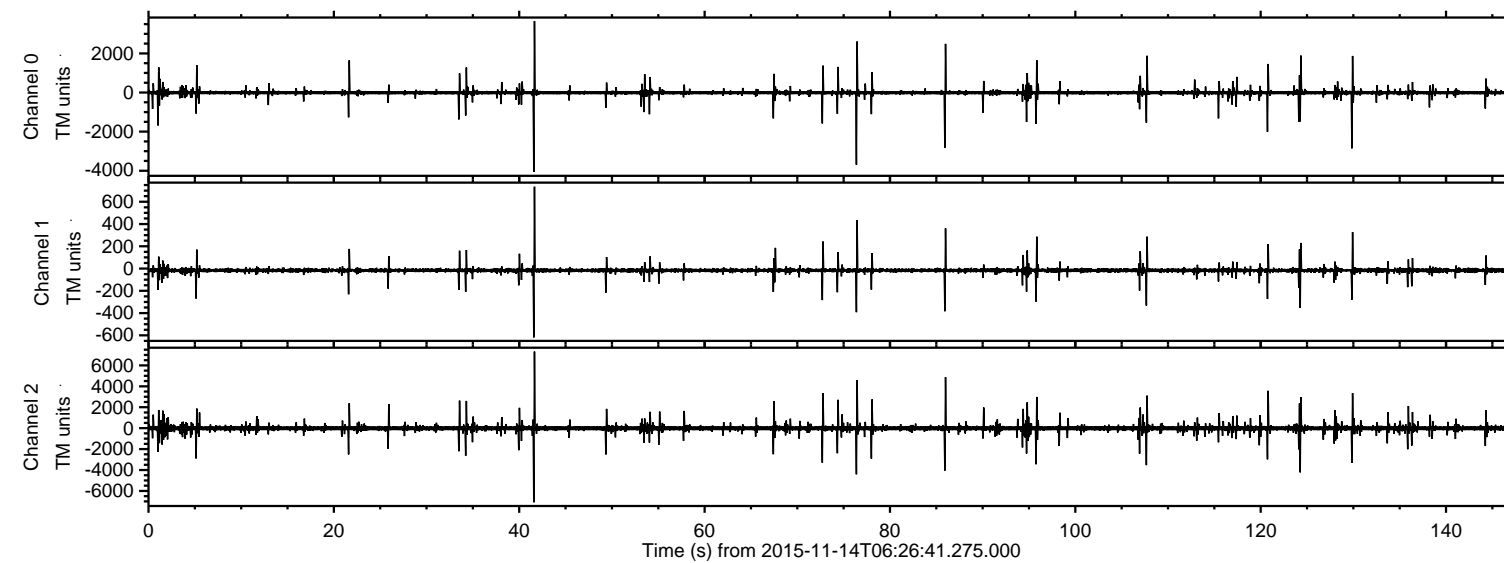

Channel 0
mn: -4057
mx: 3652
 μ : -7.8
 σ : 31.3

Channel 1
mn: -619
mx: 735
 μ : -16.3
 σ : 4.2

Channel 2
mn: -7087
mx: 7324
 μ : -18.8
 σ : 89.5

ELMAVAN 3D WAVEFORMS (Measured data sampled at 50 kHz) 51000 packets of 144 samples from 2015-11-14T06:26:41.275.000. Part 42/147

Processed Sat Nov 14 09:26:21 2015 by ELM ver.2012-10-06 from 001__elm20151114_062640__dat00.bin

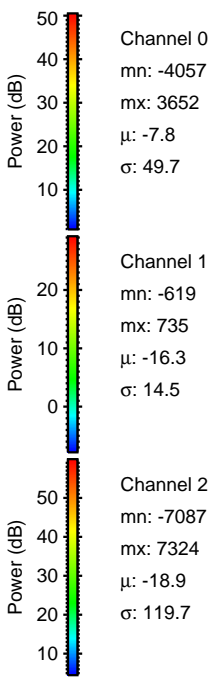
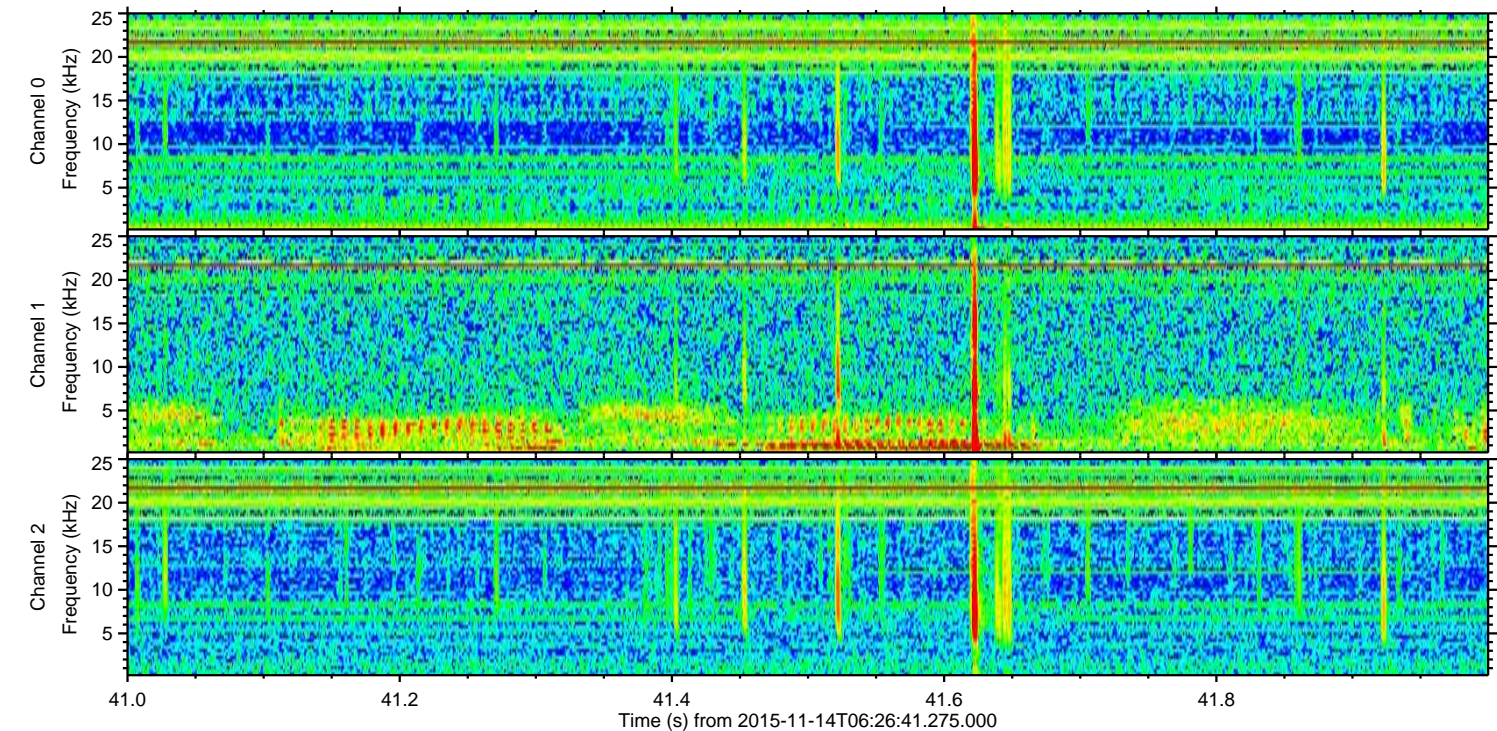
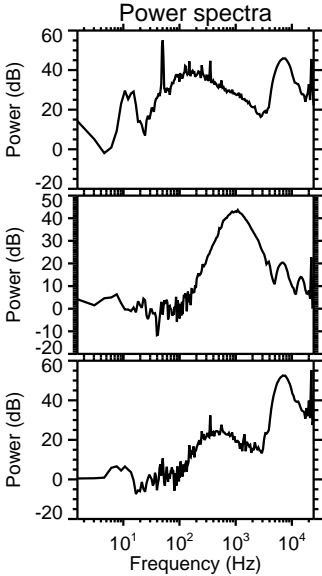
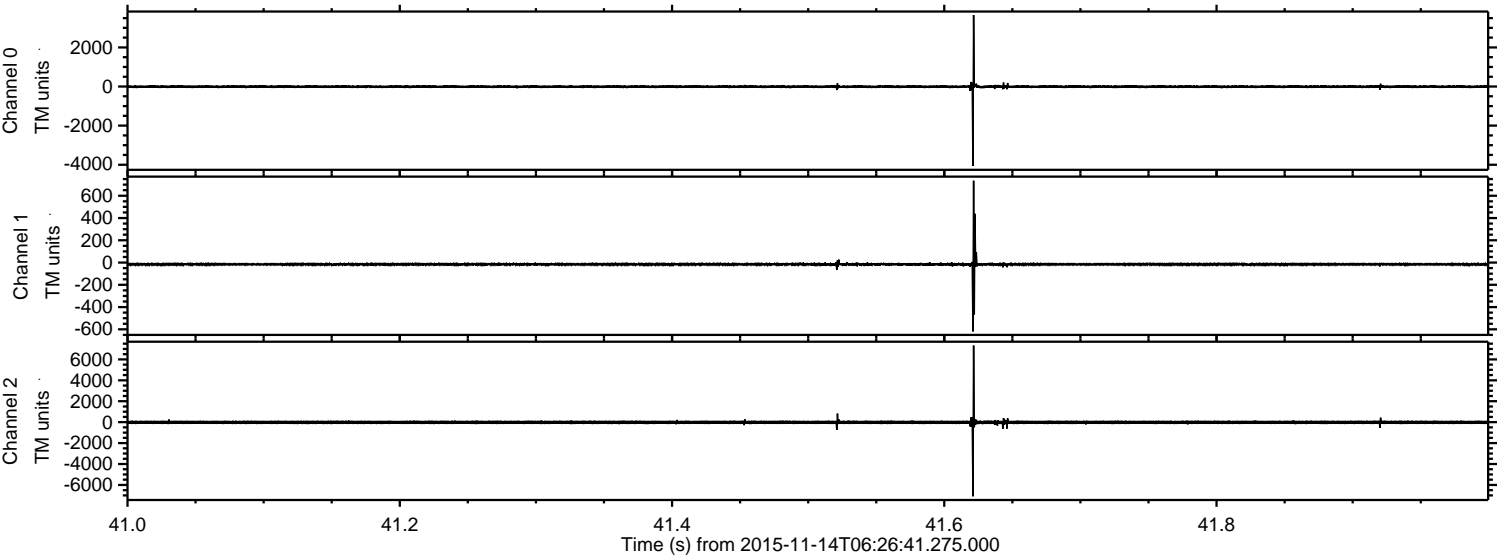

Channel 0
mn: -4057
mx: 3652
 μ : -7.8
 σ : 49.7

Channel 1
mn: -619
mx: 735
 μ : -16.3
 σ : 14.5

Channel 2
mn: -7087
mx: 7324
 μ : -18.9
 σ : 119.7

Processed Sat Nov 14 09:26:22 2015 by ELM ver.2012-10-06 from 001__elm20151114_062640__dat00.bin

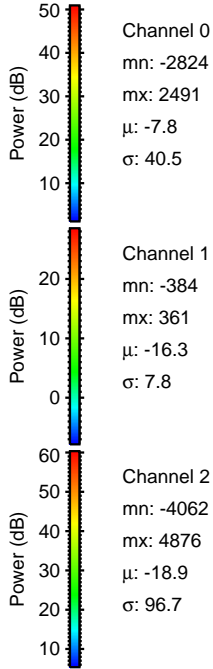
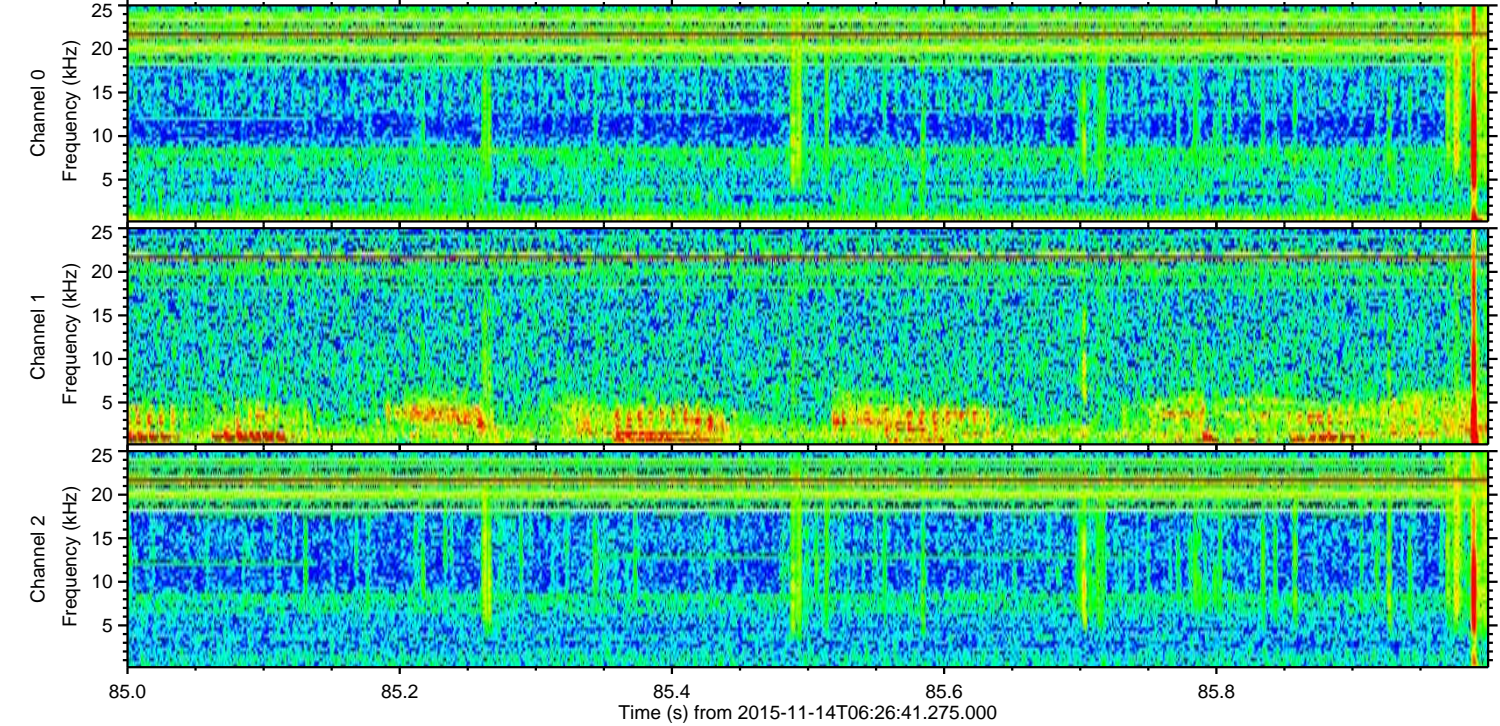
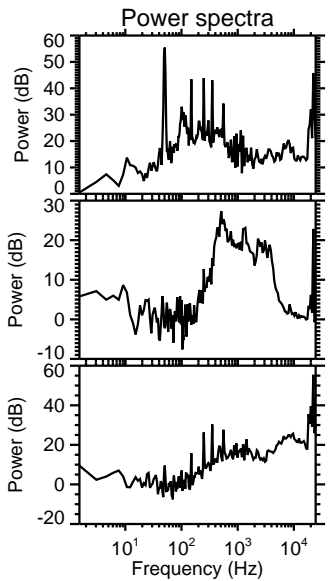
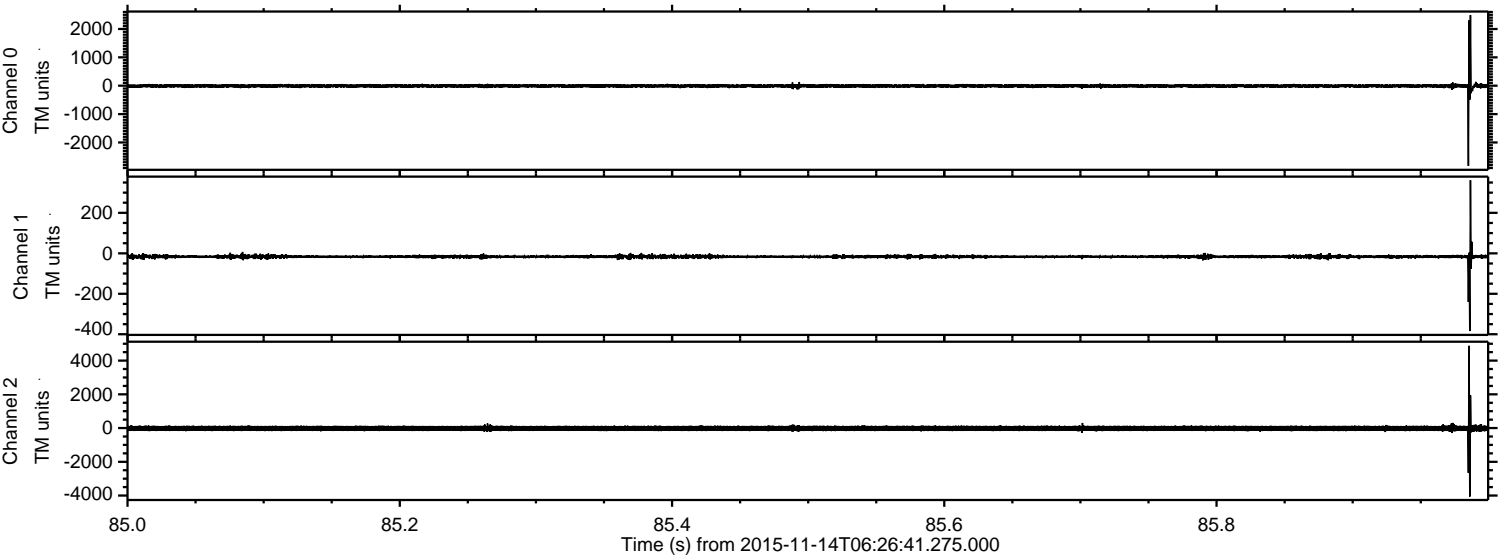

ELMAVAN 3D WAVEFORMS (Measured data sampled at 50 kHz) 51000 packets of 144 samples from 2015-11-14T06:26:41.275.000. Part 77/147

Processed Sat Nov 14 09:26:23 2015 by ELM ver.2012-10-06 from 001__elm20151114_062640__dat00.bin

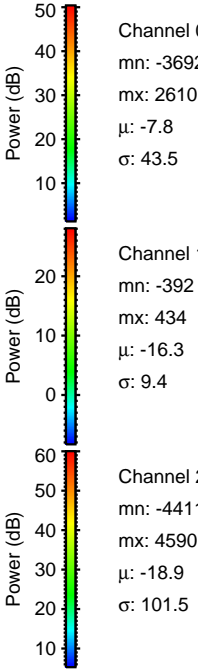
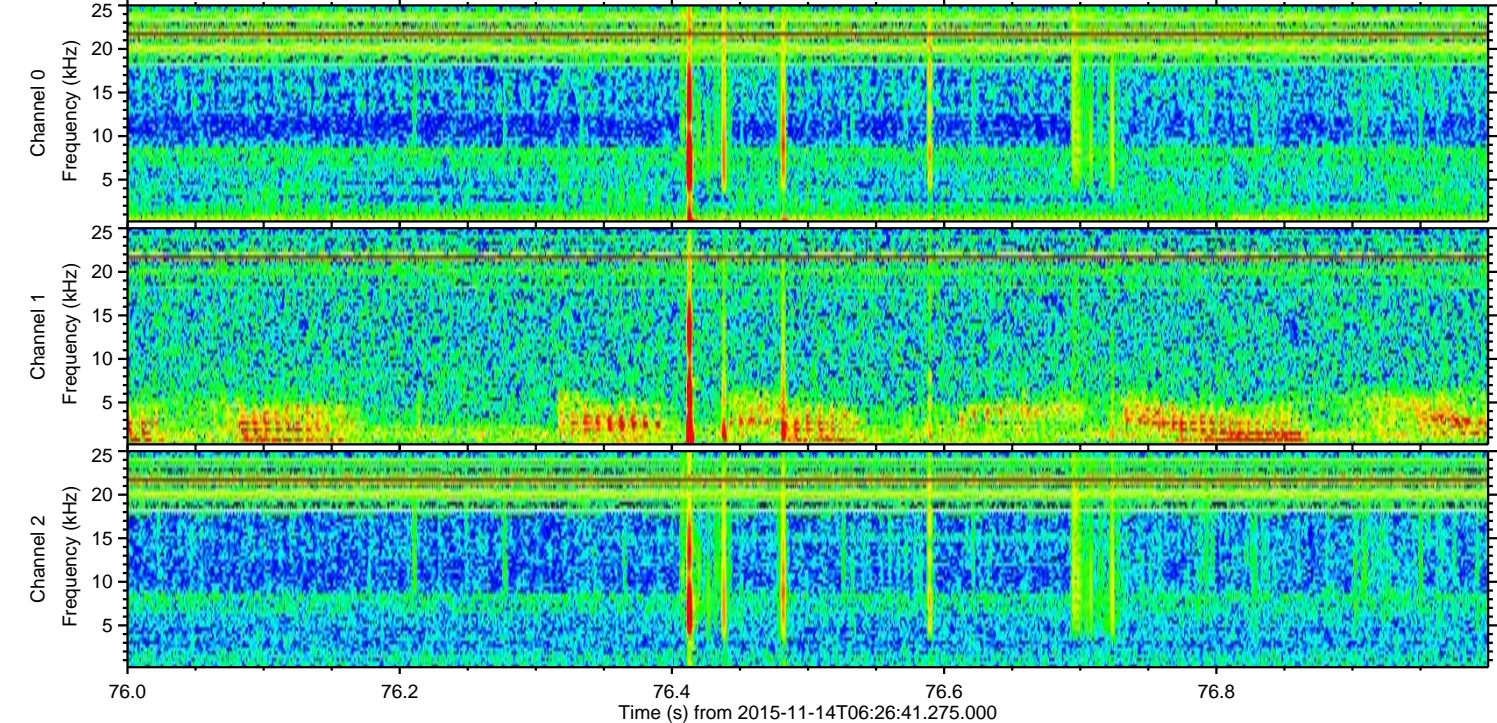
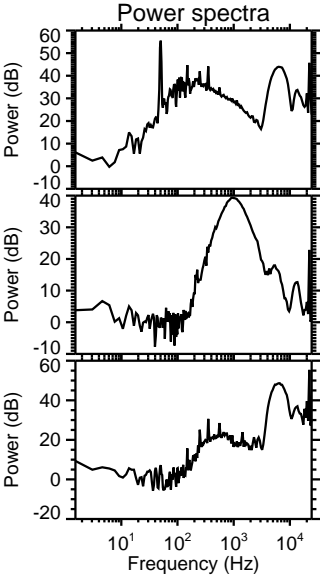
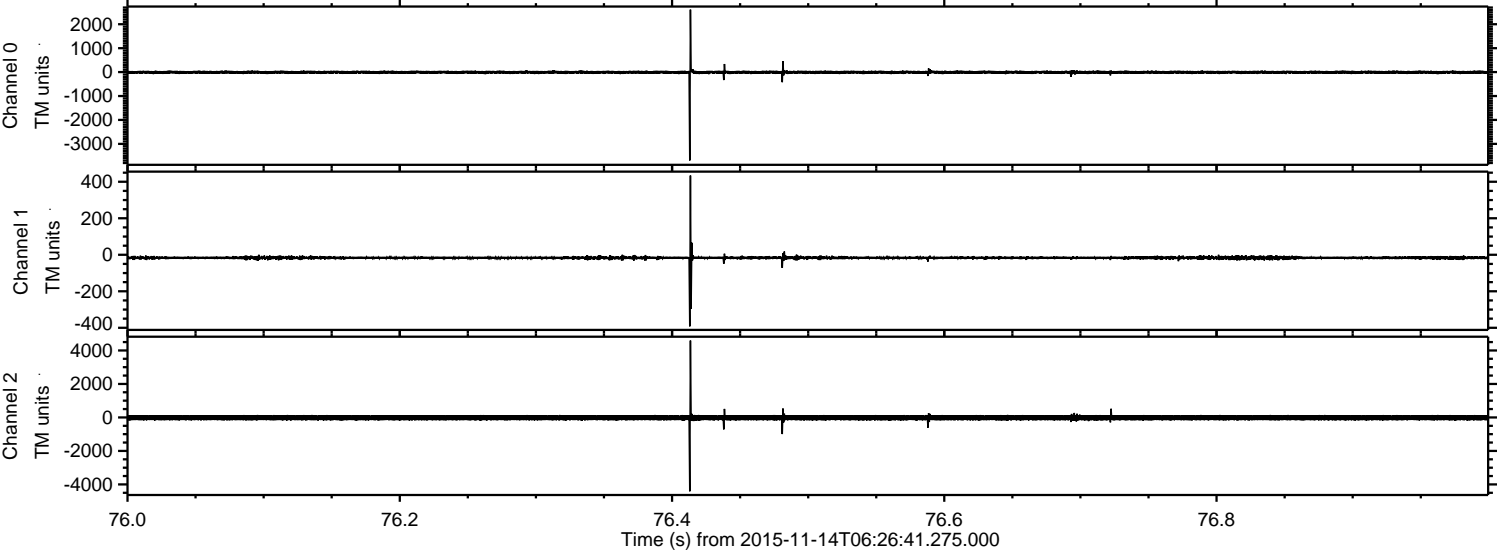

ELMAVAN 3D WAVEFORMS (Measured data sampled at 50 kHz) 51000 packets of 144 samples from 2015-11-14T06:26:41.275.000. Part 125/147

Processed Sat Nov 14 09:26:24 2015 by ELM ver.2012-10-06 from 001__elm20151114_062640__dat00.bin

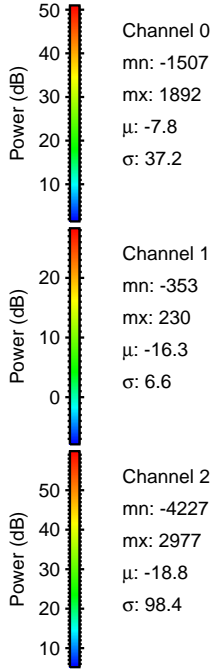
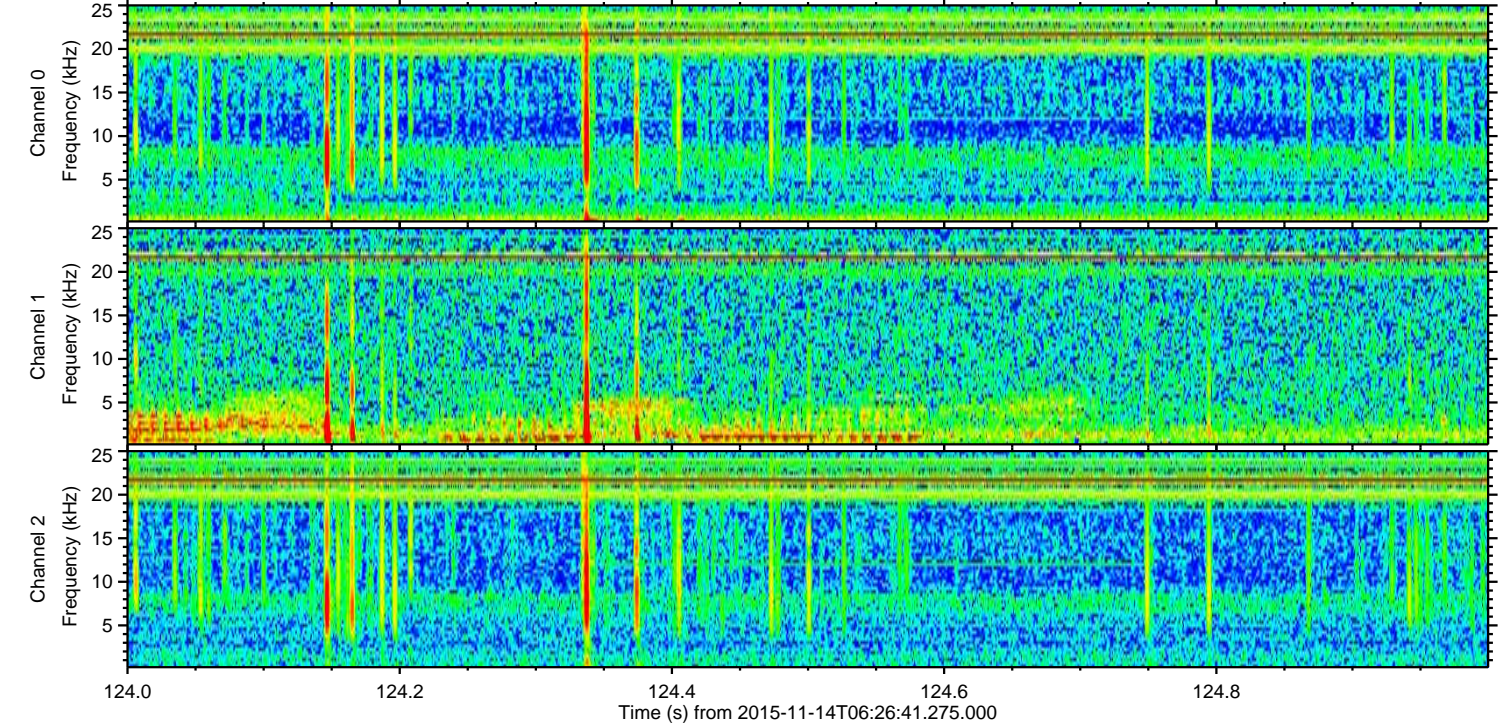
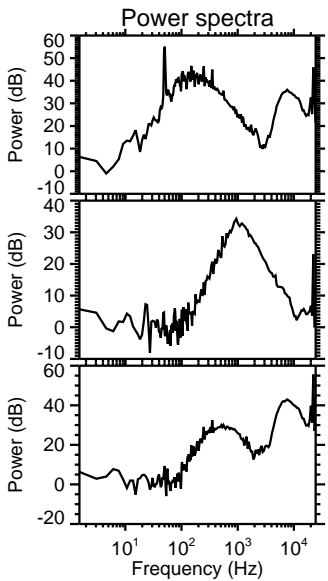
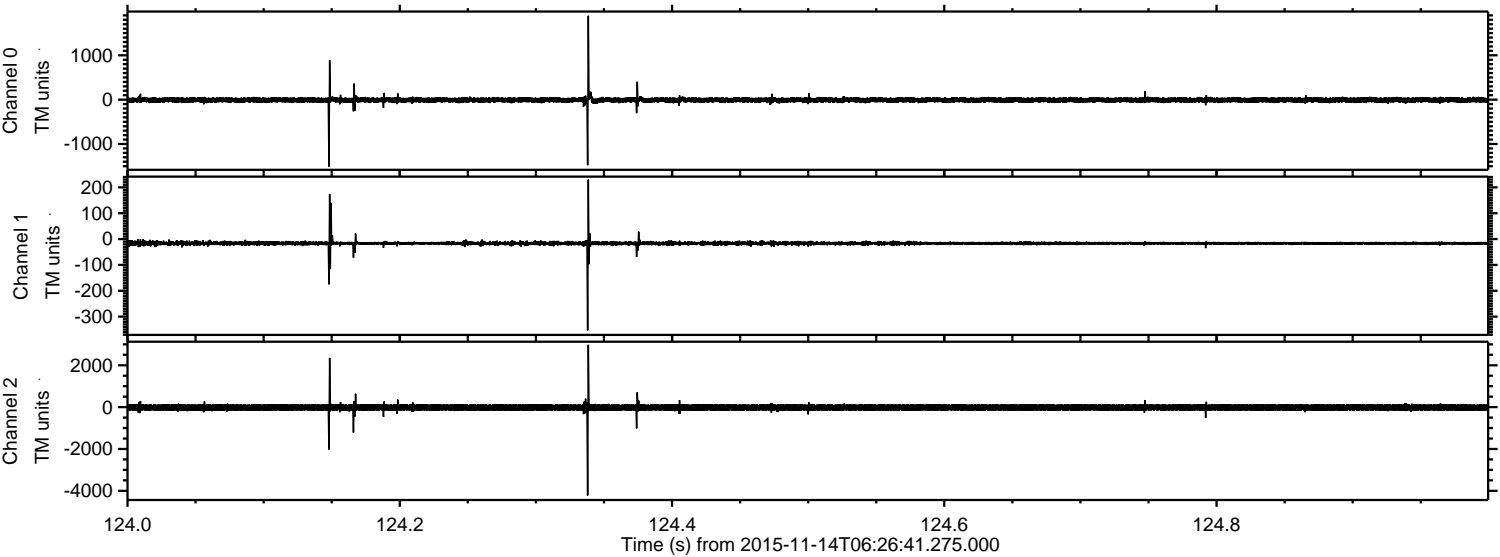

ELMAVAN 3D WAVEFORMS (Measured data sampled at 50 kHz) 51000 packets of 144 samples from 2015-11-14T06:26:41.275.000. Part 121/147

Processed Sat Nov 14 09:26:25 2015 by ELM ver.2012-10-06 from 001__elm20151114_062640__dat00.bin

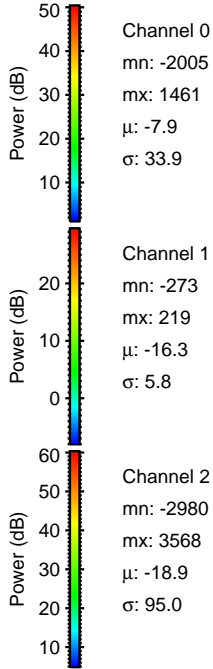
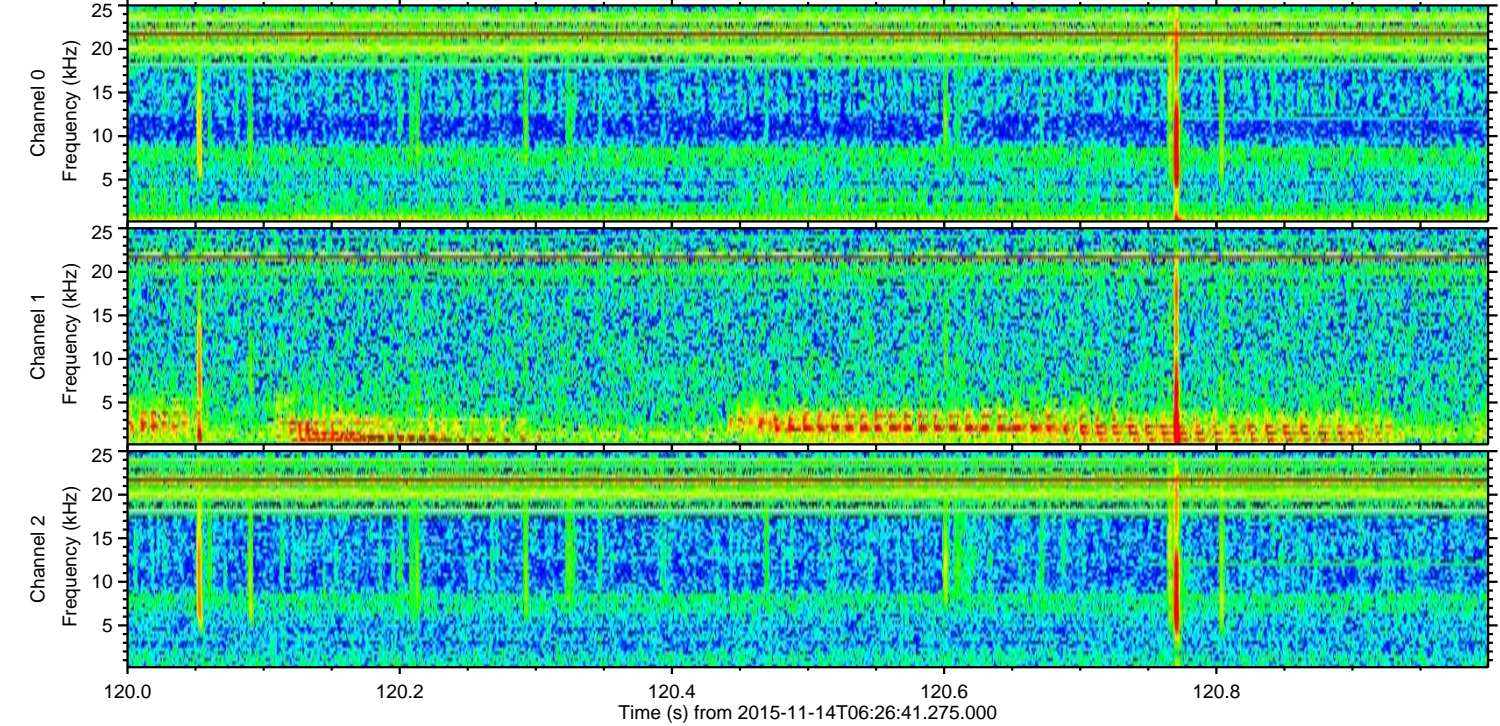
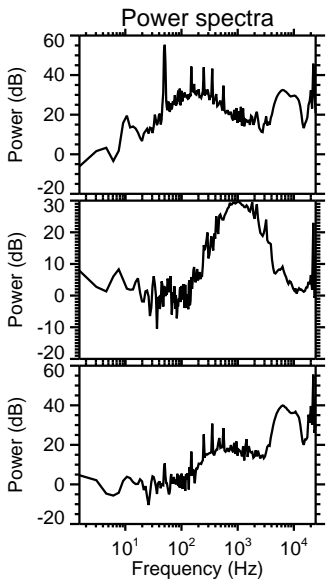
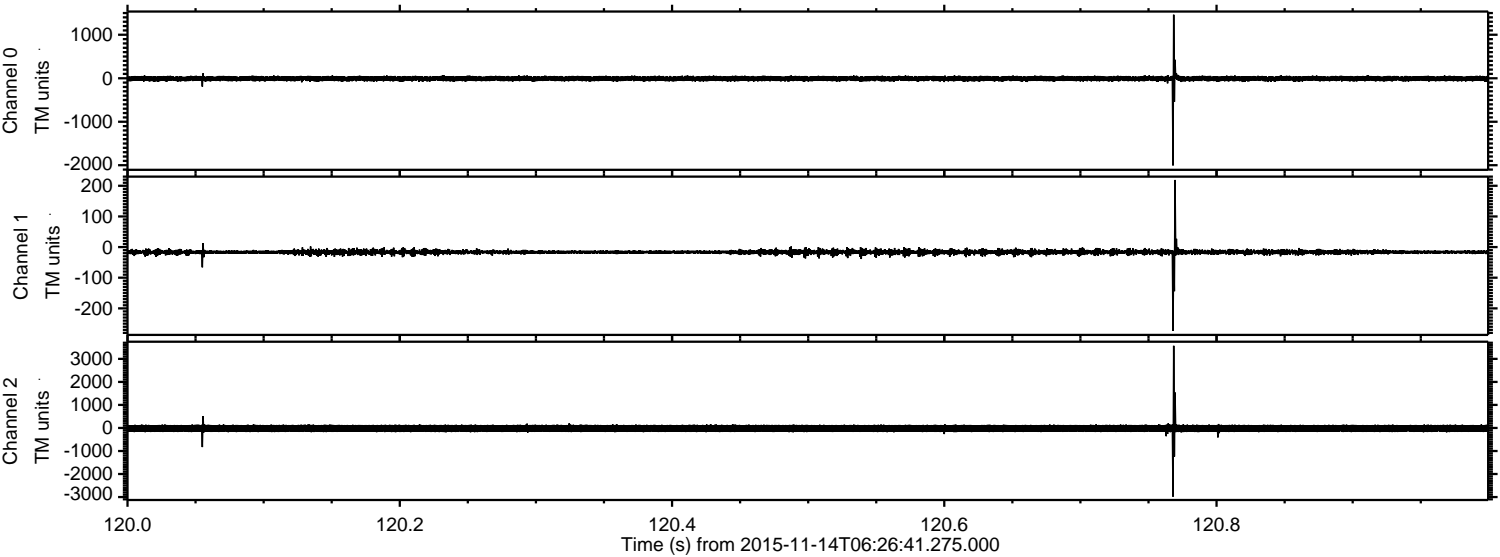

Channel 0
mn: -2005
mx: 1461
 μ : -7.9
 σ : 33.9

Channel 1
mn: -273
mx: 219
 μ : -16.3
 σ : 5.8

Channel 2
mn: -2980
mx: 3568
 μ : -18.9
 σ : 95.0

ELMAVAN 3D WAVEFORMS (Measured data sampled at 50 kHz) 51000 packets of 144 samples from 2015-11-14T06:26:41.275.000. Part 108/147

Processed Sat Nov 14 09:26:26 2015 by ELM ver.2012-10-06 from 001__elm20151114_062640__dat00.bin

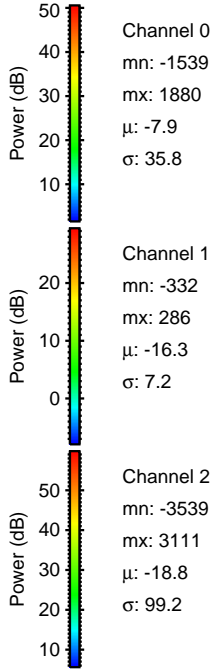
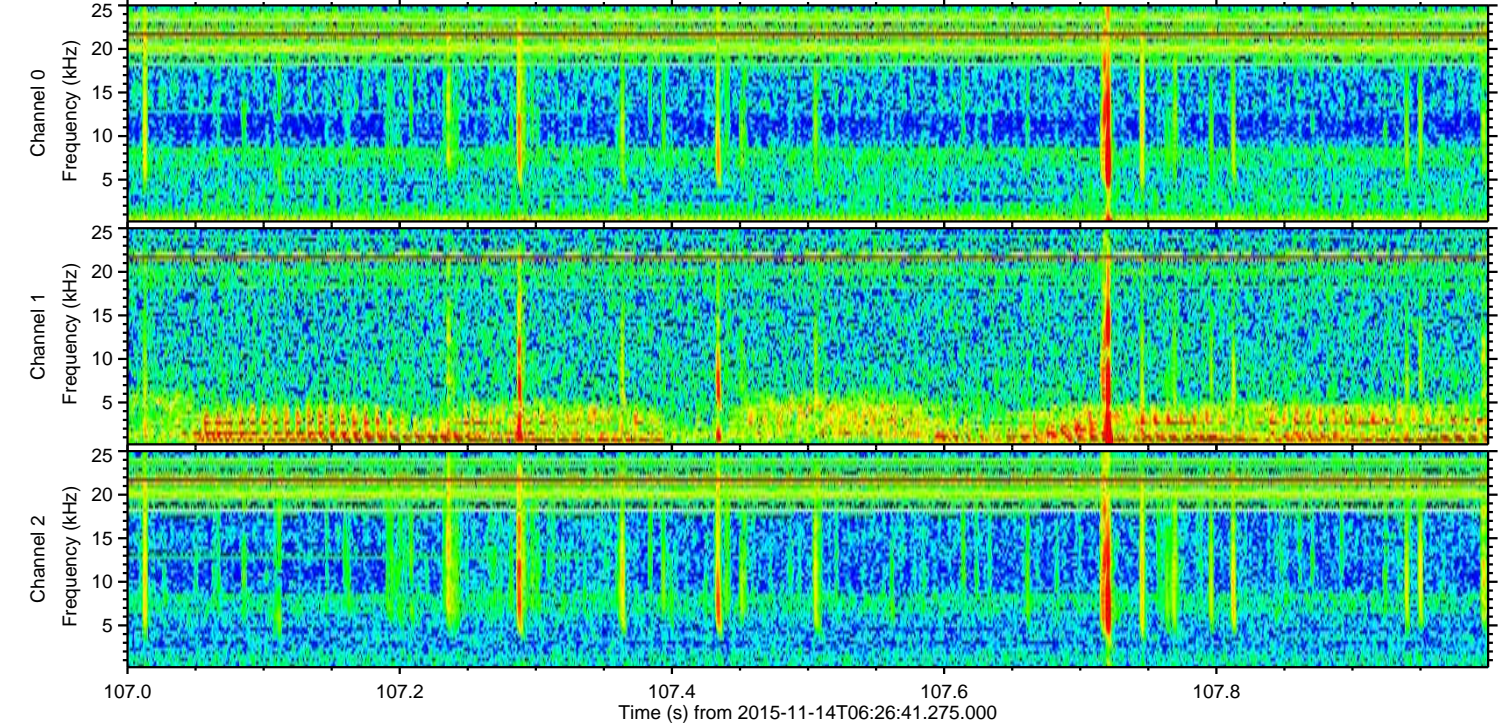
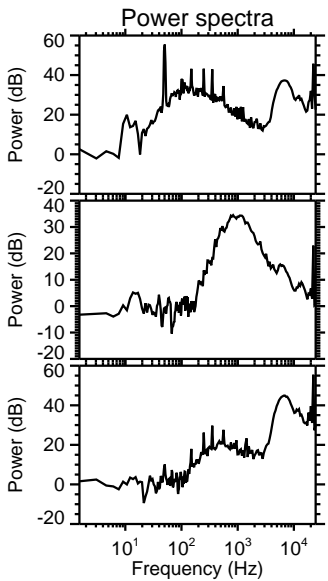
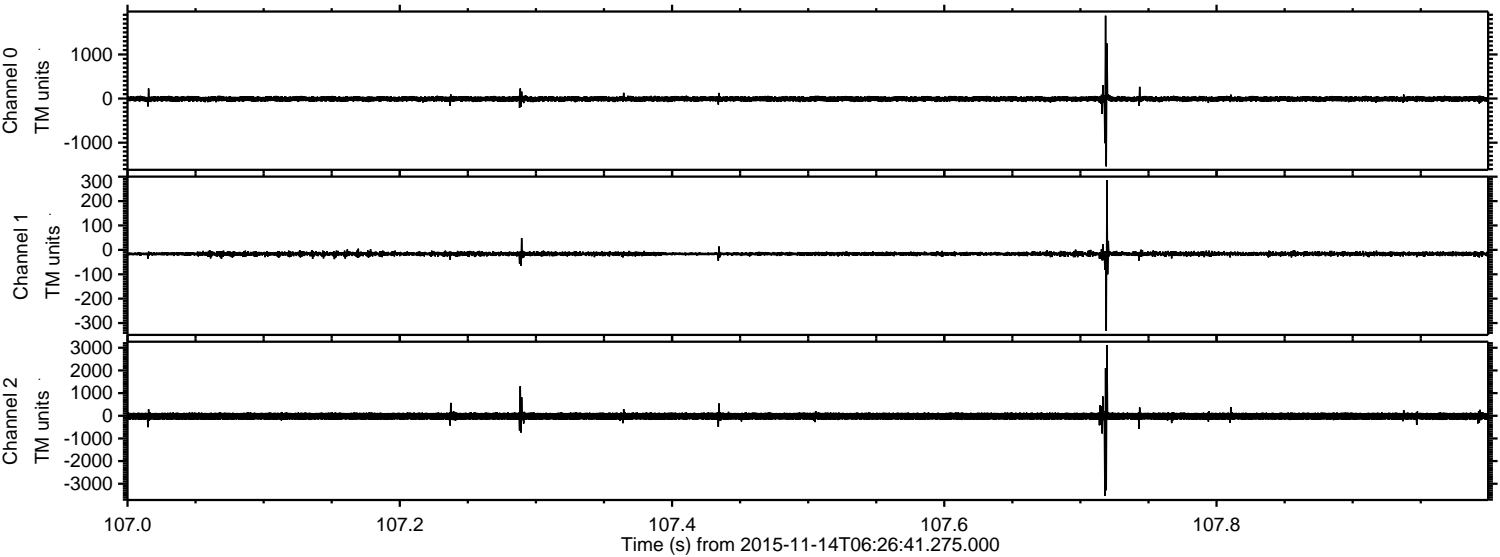

ELMAVAN 3D WAVEFORMS (Measured data sampled at 50 kHz) 51000 packets of 144 samples from 2015-11-14T06:26:41.275.000. Part 96/147

Processed Sat Nov 14 09:26:27 2015 by ELM ver.2012-10-06 from 001__elm20151114_062640__dat00.bin

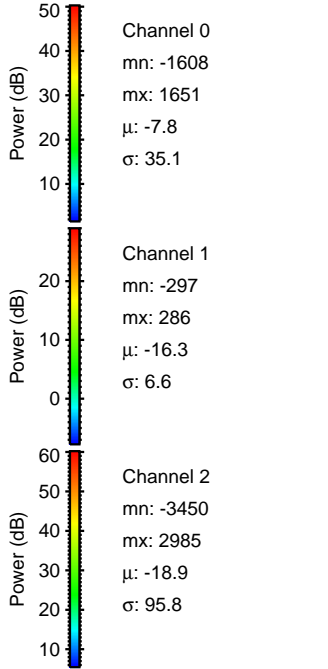
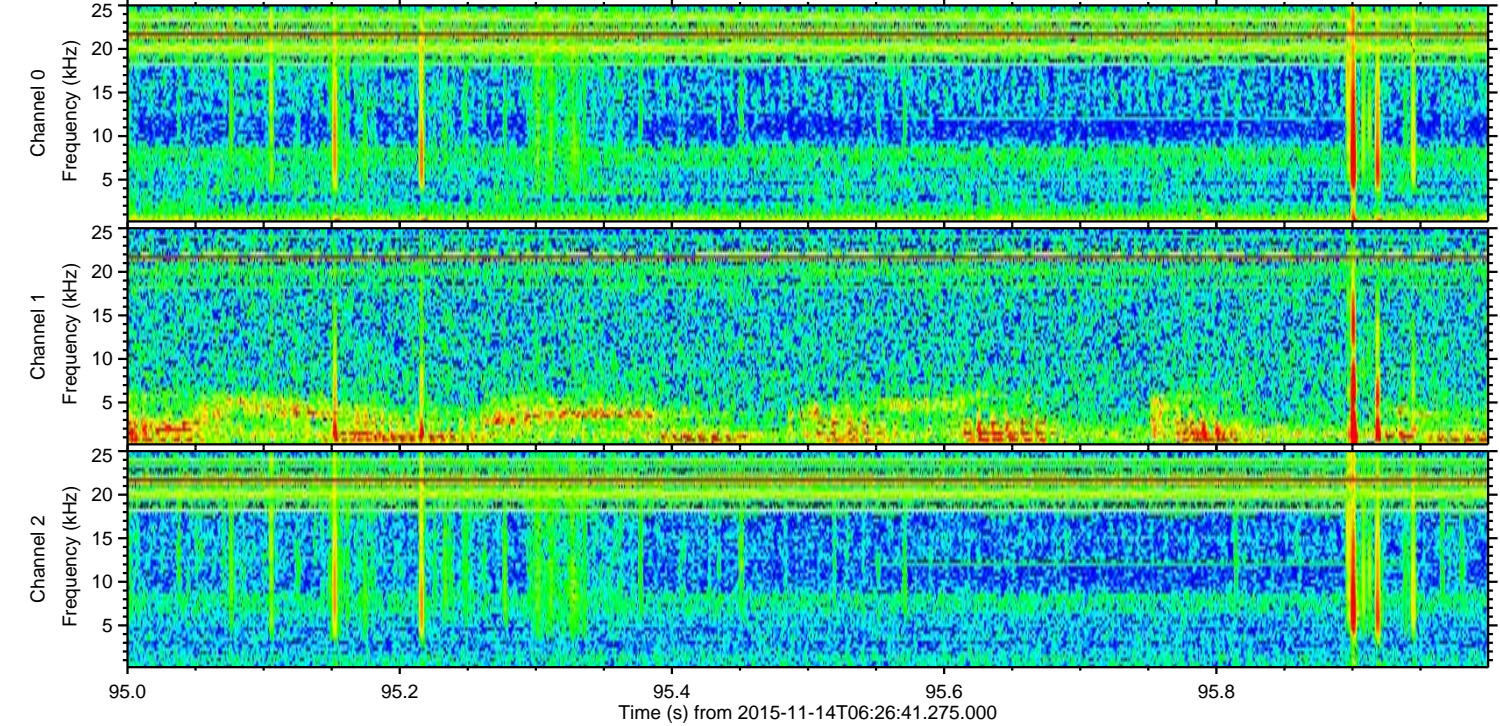
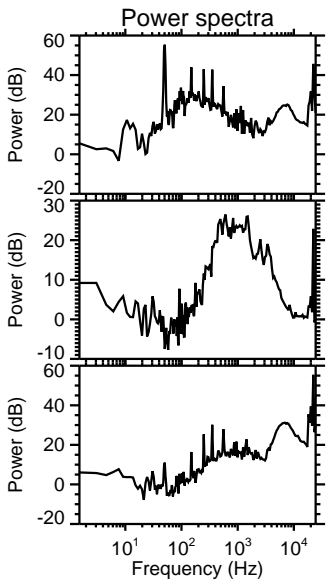
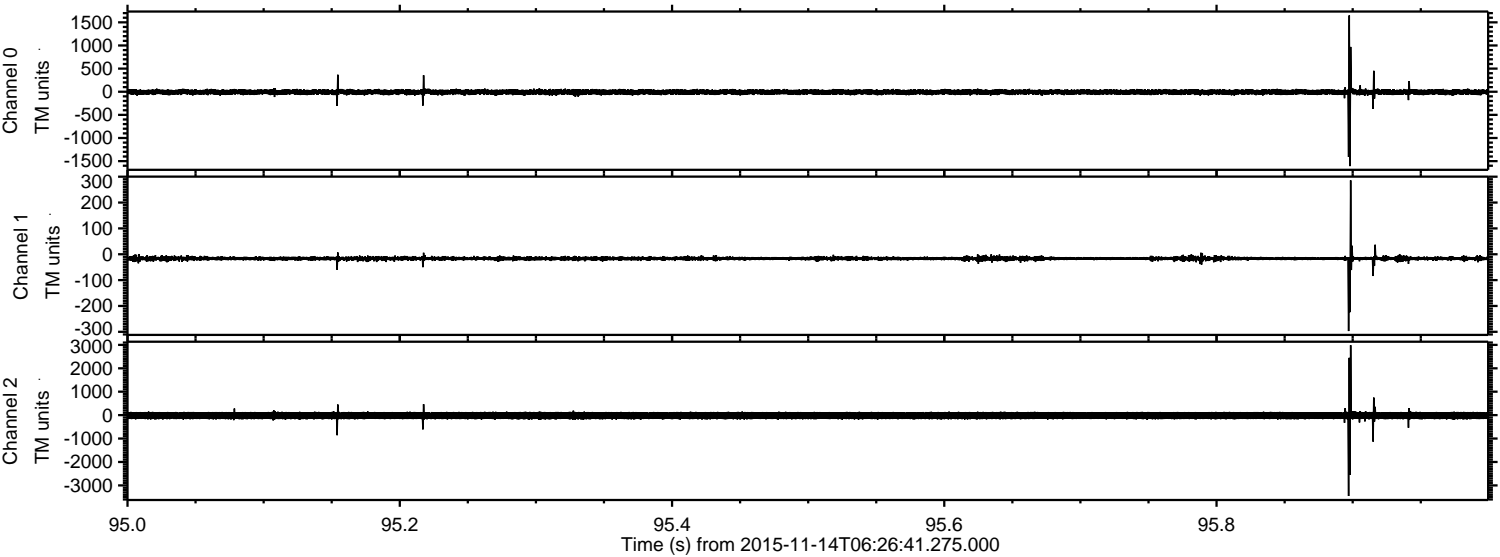

ELMAVAN 3D WAVEFORMS (Measured data sampled at 50 kHz) 51000 packets of 144 samples from 2015-11-14T06:26:41.275.000. Part 130/147

Processed Sat Nov 14 09:26:28 2015 by ELM ver.2012-10-06 from 001__elm20151114_062640__dat00.bin

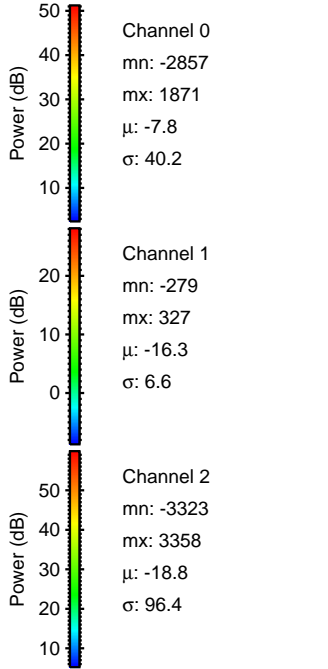
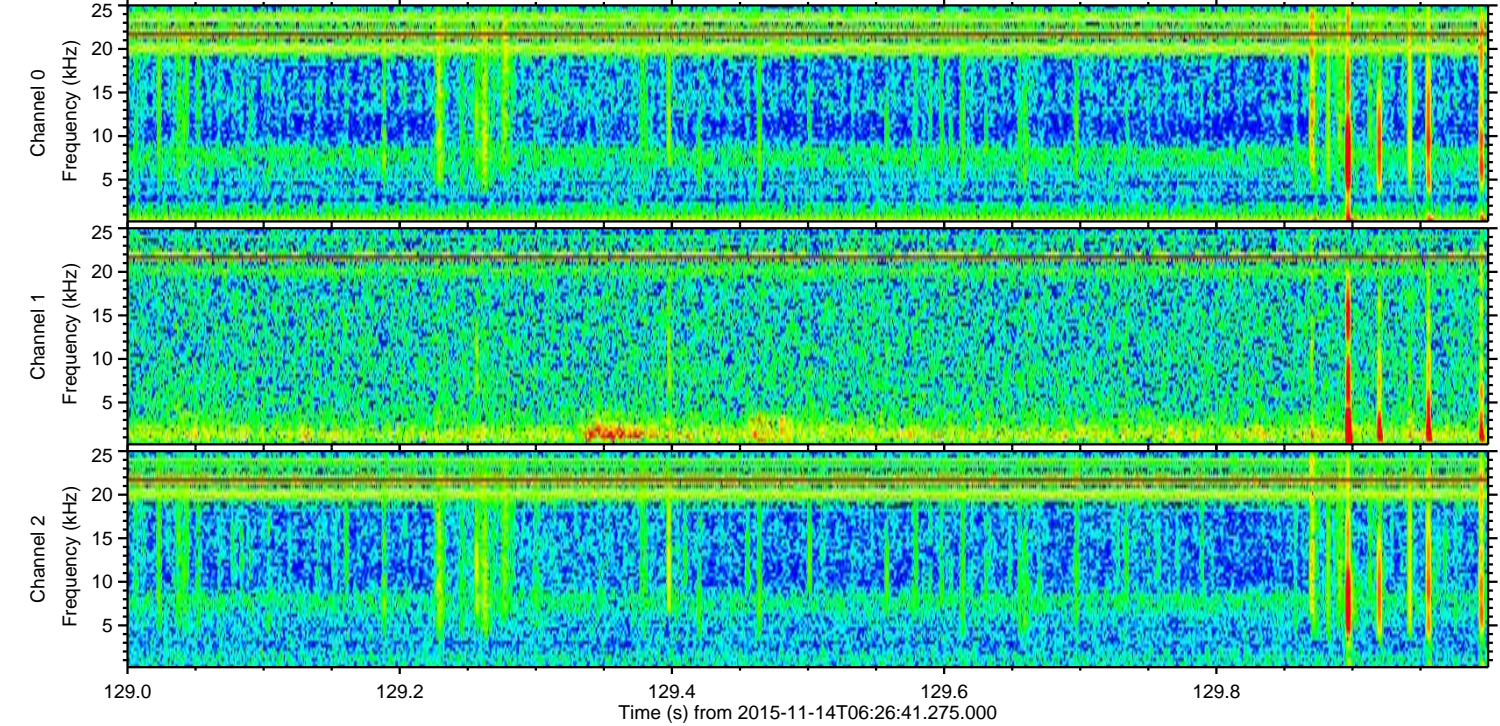
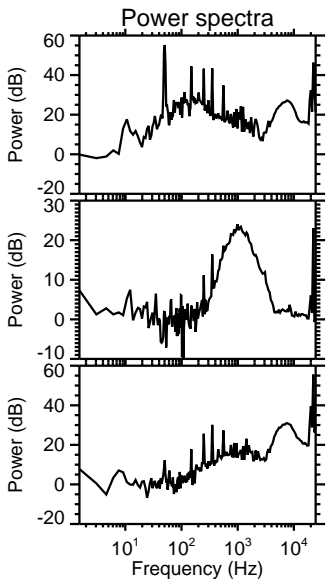
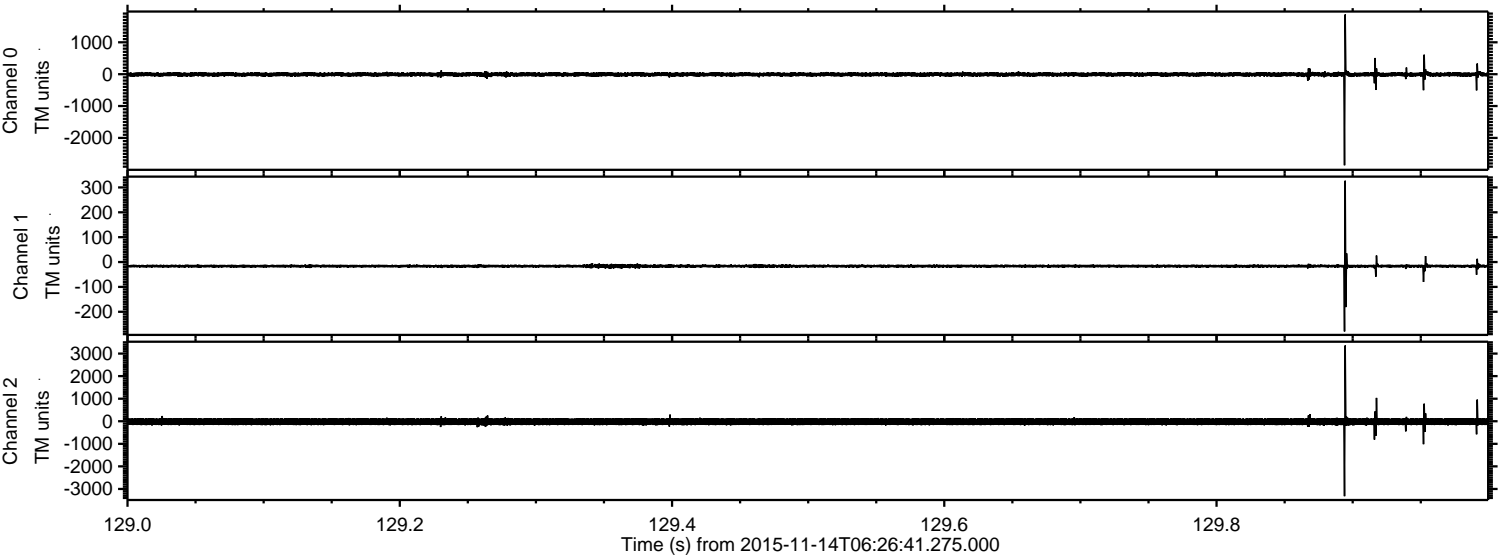

ELMAVAN 3D WAVEFORMS (Measured data sampled at 50 kHz) 51000 packets of 144 samples from 2015-11-14T06:26:41.275.000. Part 73/147

Processed Sat Nov 14 09:26:29 2015 by ELM ver.2012-10-06 from 001__elm20151114_062640__dat00.bin

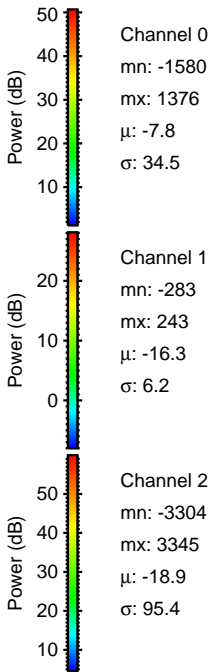
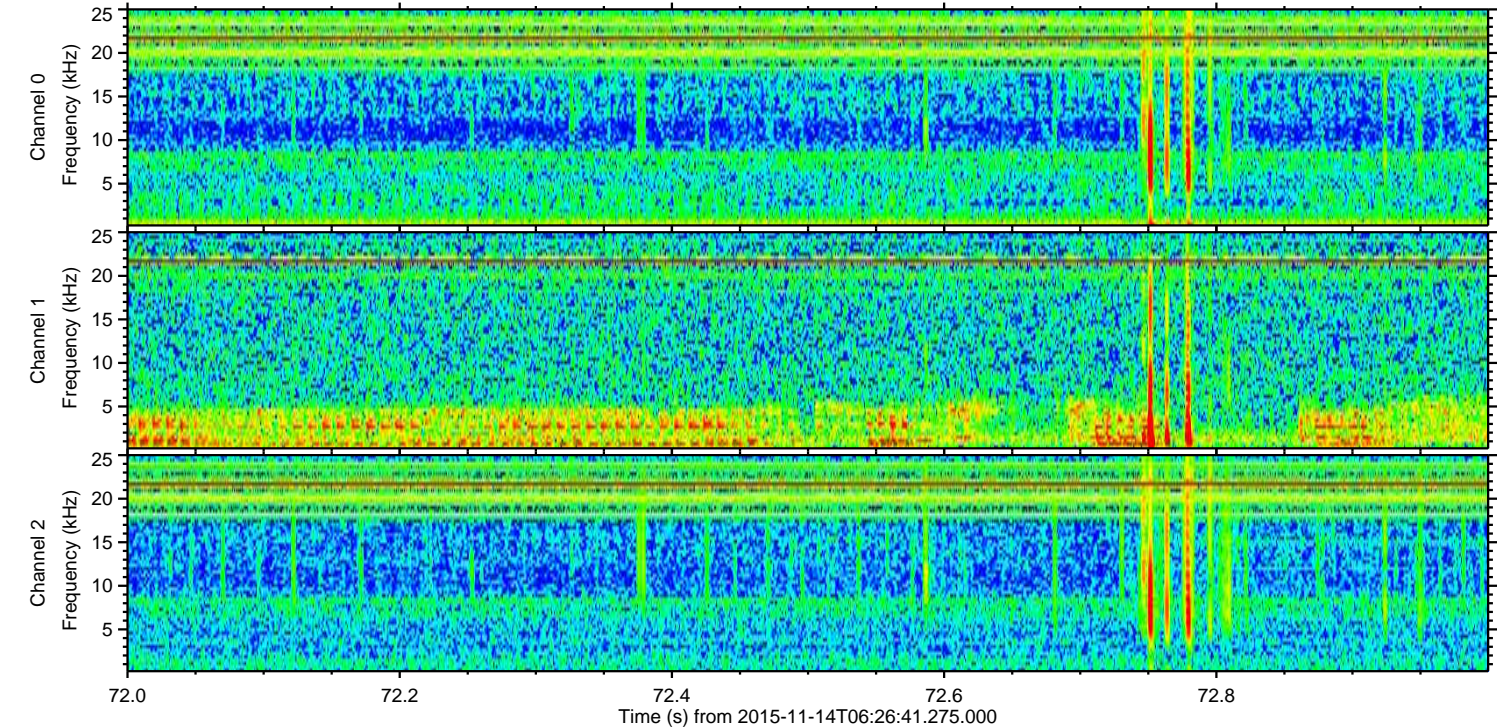
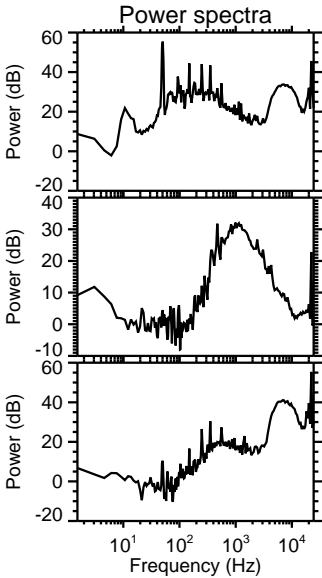
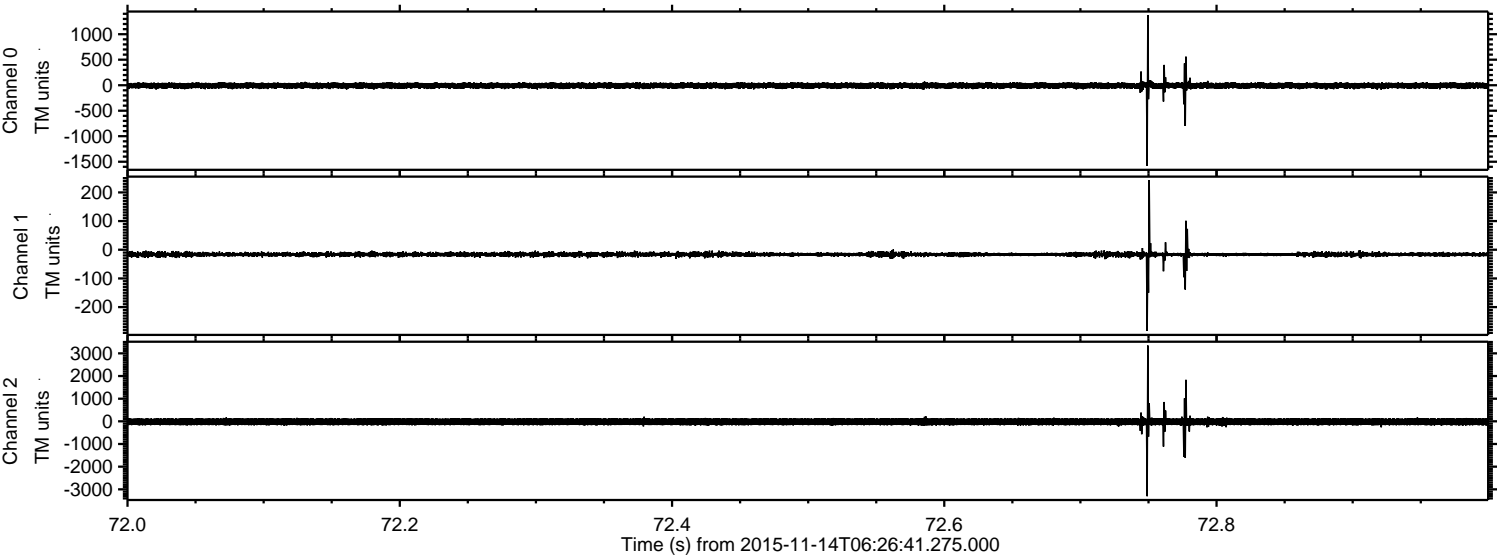

Processed Sat Nov 14 09:26:29 2015 by ELM ver.2012-10-06 from 001__elm20151114_062640__dat00.bin

