

ELMAVAN 3D WAVEFORMS (Measured data sampled at 50 kHz) 51000 packets of 144 samples from 2015-11-14T04:11:35.877.000.

Processed Sat Nov 14 08:51:26 2015 by ELM ver.2012-10-06 from 001__elm20151114_041134__dat00.bin

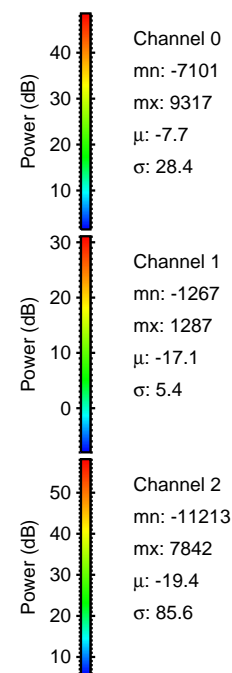
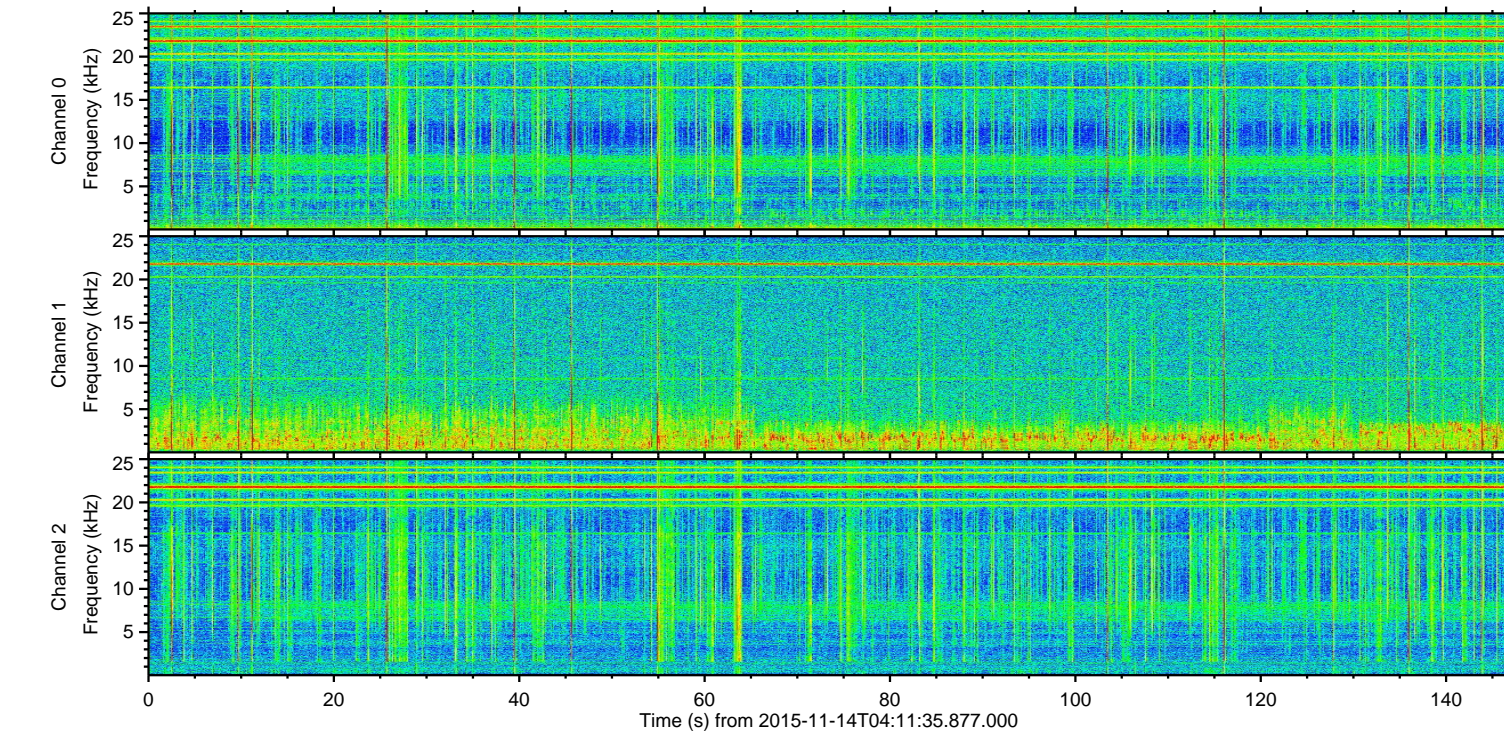
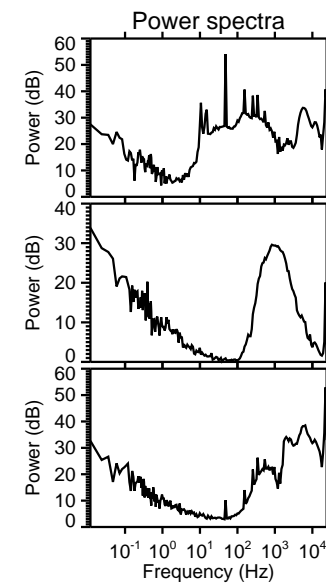
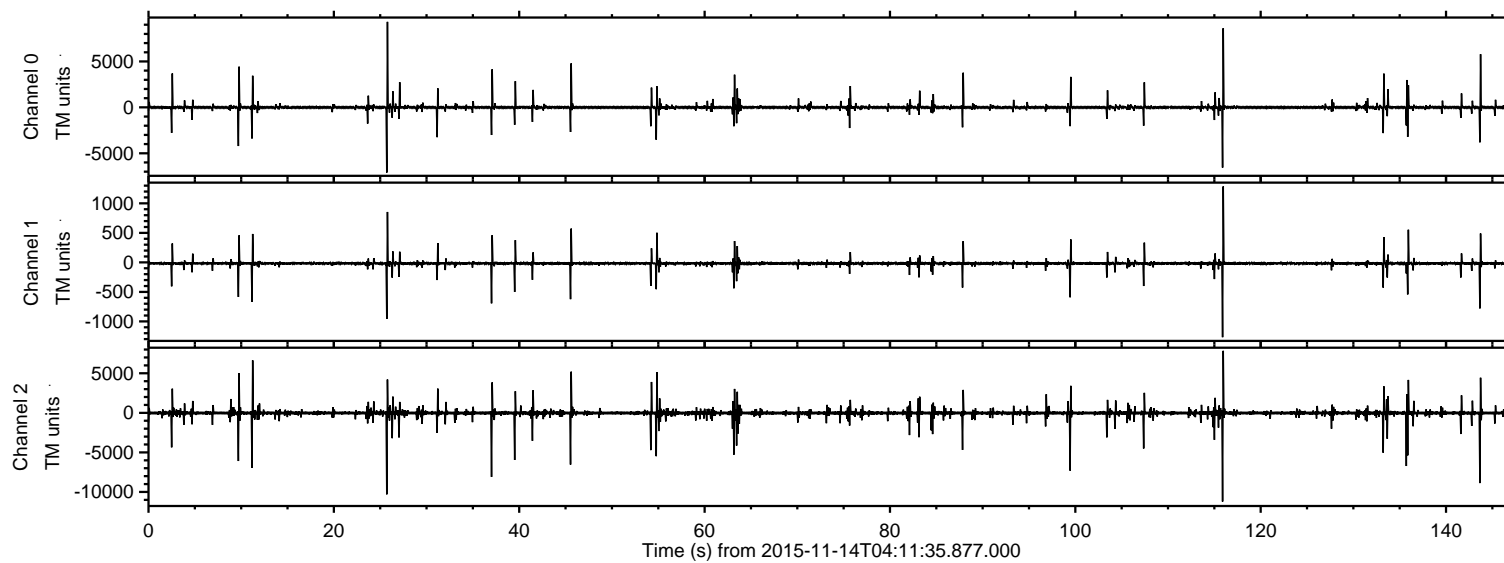

ELMAVAN 3D WAVEFORMS (Measured data sampled at 50 kHz) 51000 packets of 144 samples from 2015-11-14T04:11:35.877.000. Part 116/147

Processed Sat Nov 14 08:51:44 2015 by ELM ver.2012-10-06 from 001__elm20151114_041134__dat00.bin

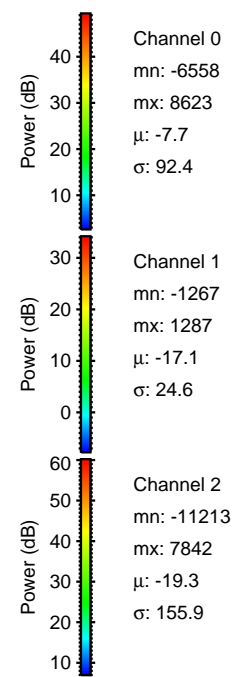
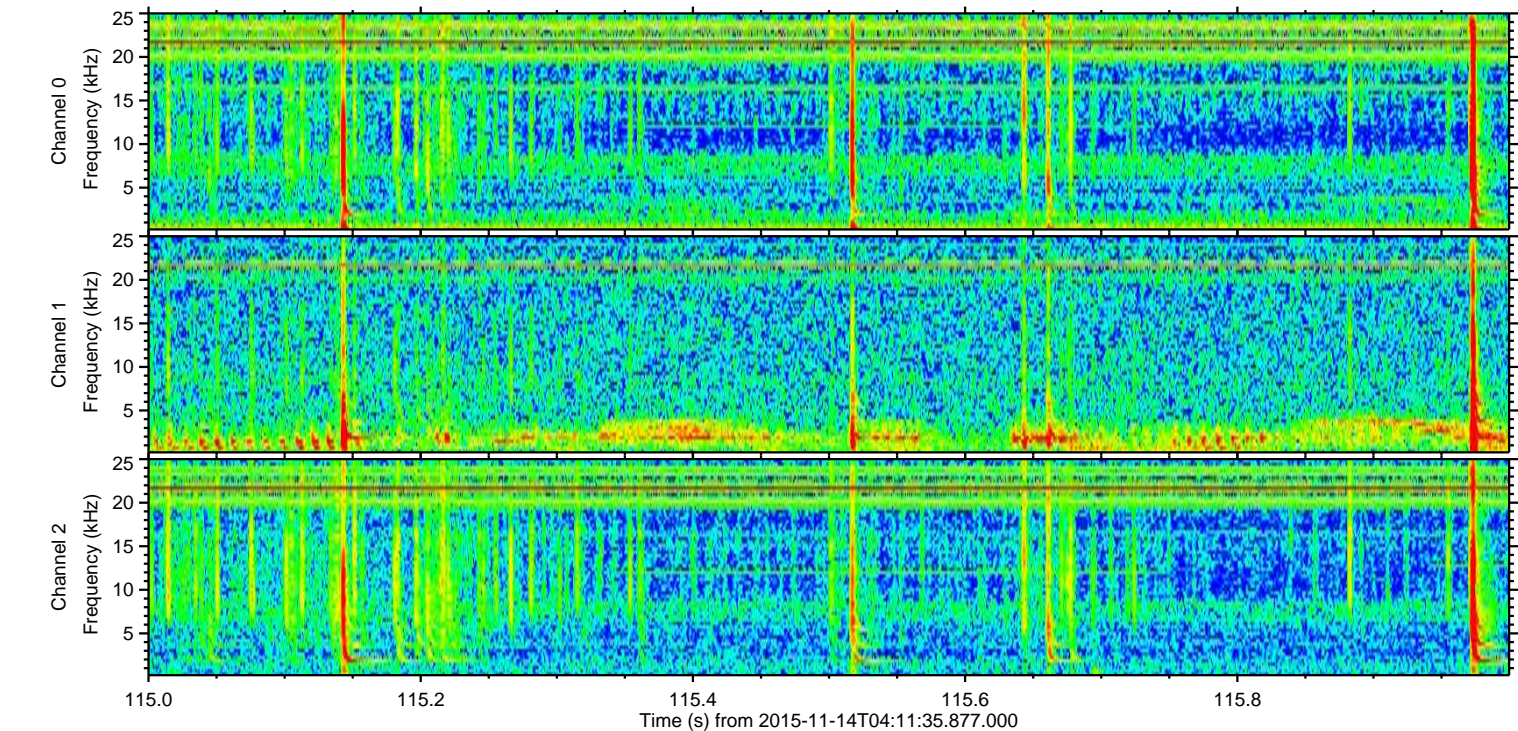
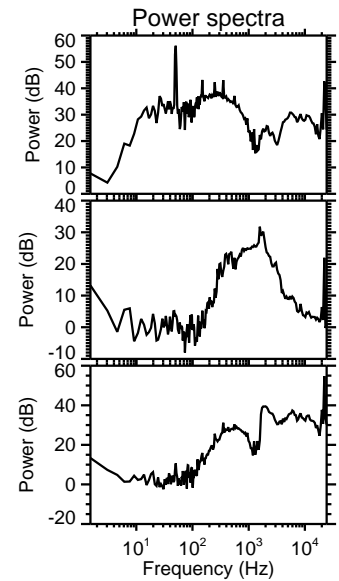
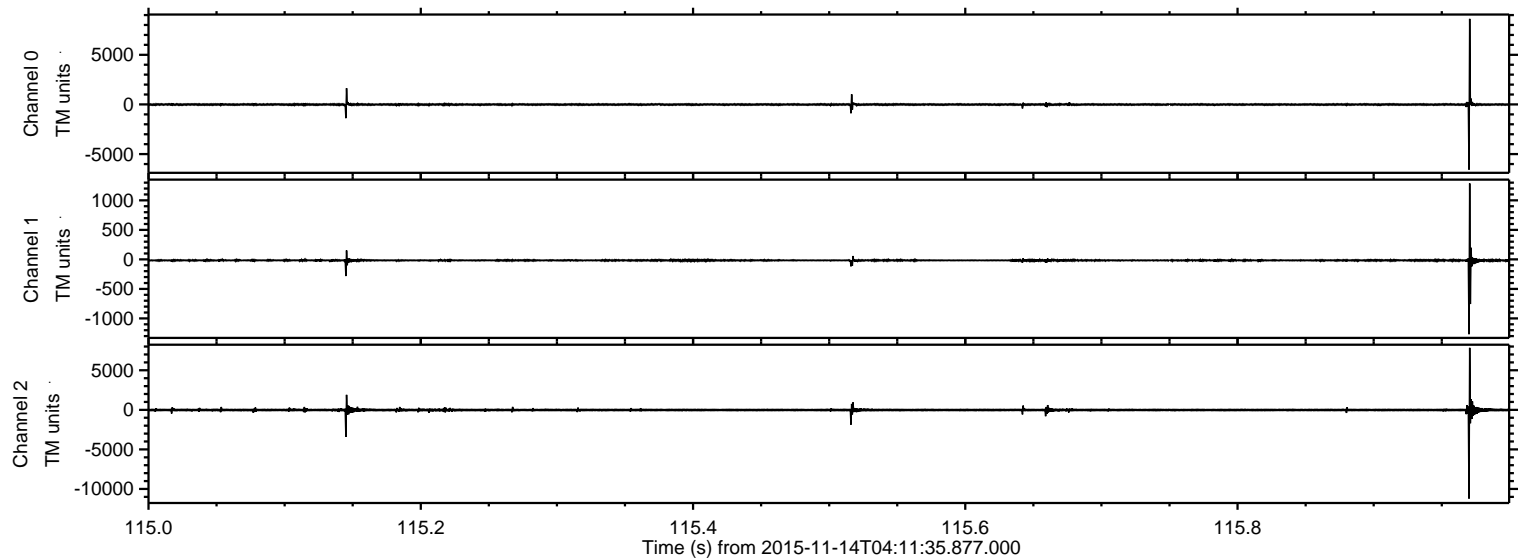

ELMAVAN 3D WAVEFORMS (Measured data sampled at 50 kHz) 51000 packets of 144 samples from 2015-11-14T04:11:35.877.000. Part 26/147

Processed Sat Nov 14 08:51:45 2015 by ELM ver.2012-10-06 from 001__elm20151114_041134__dat00.bin

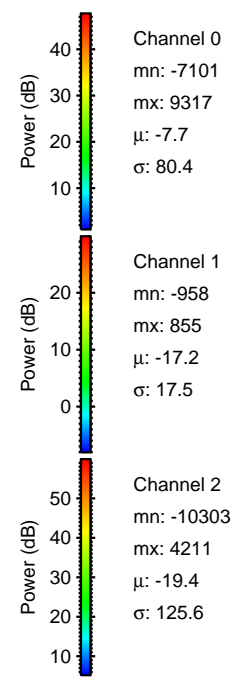
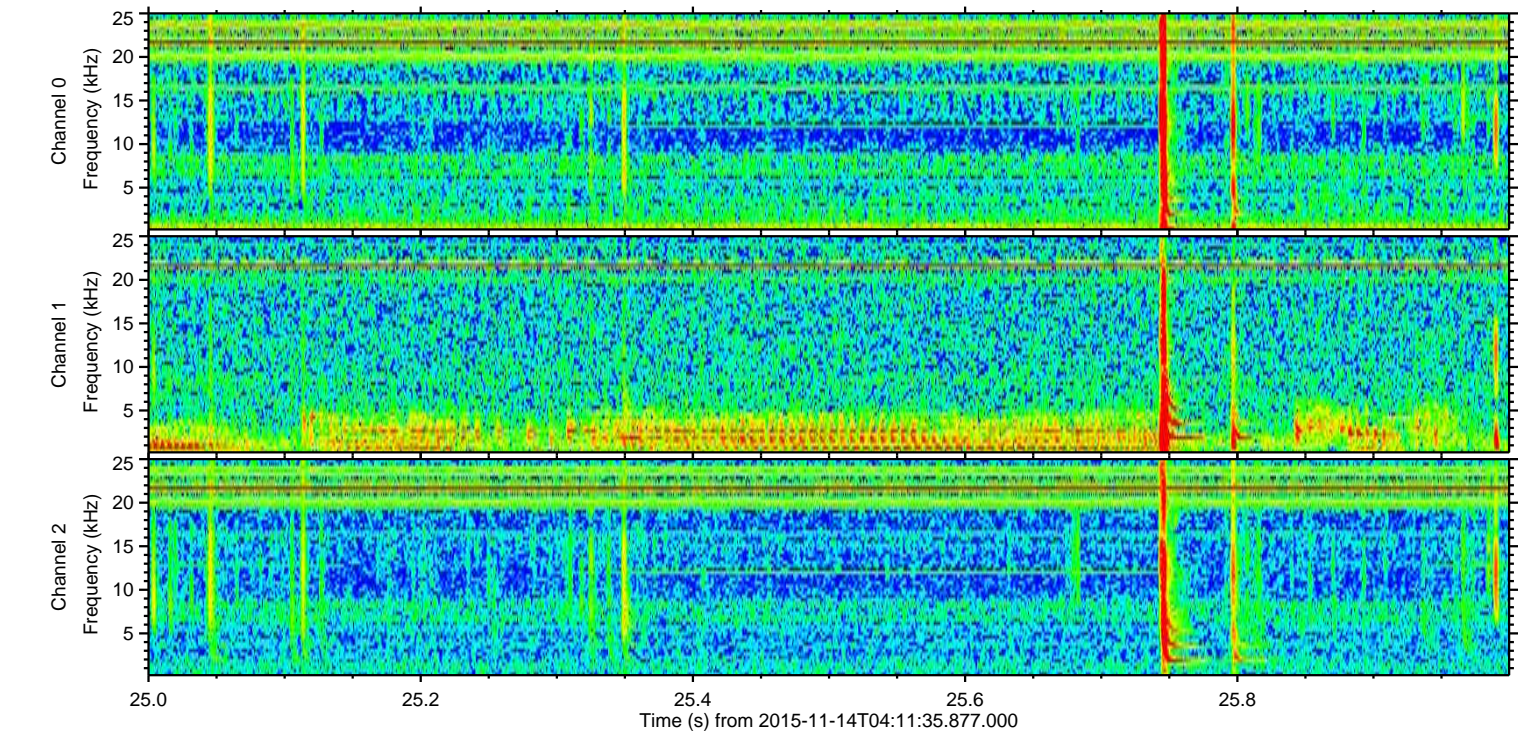
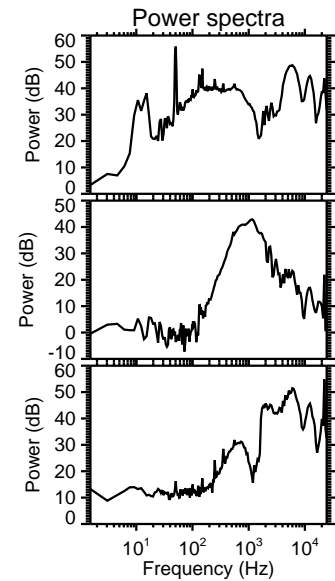
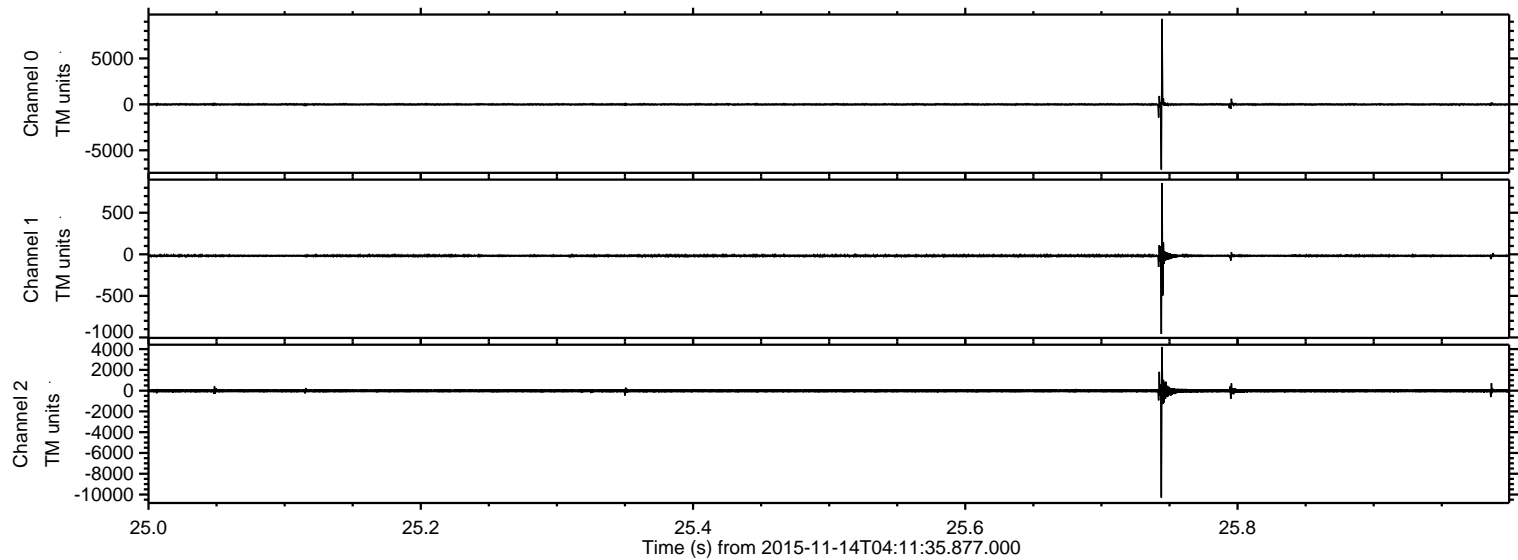

ELMAVAN 3D WAVEFORMS (Measured data sampled at 50 kHz) 51000 packets of 144 samples from 2015-11-14T04:11:35.877.000. Part 144/147

Processed Sat Nov 14 08:51:46 2015 by ELM ver.2012-10-06 from 001__elm20151114_041134__dat00.bin

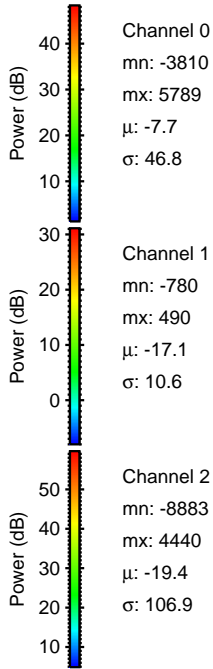
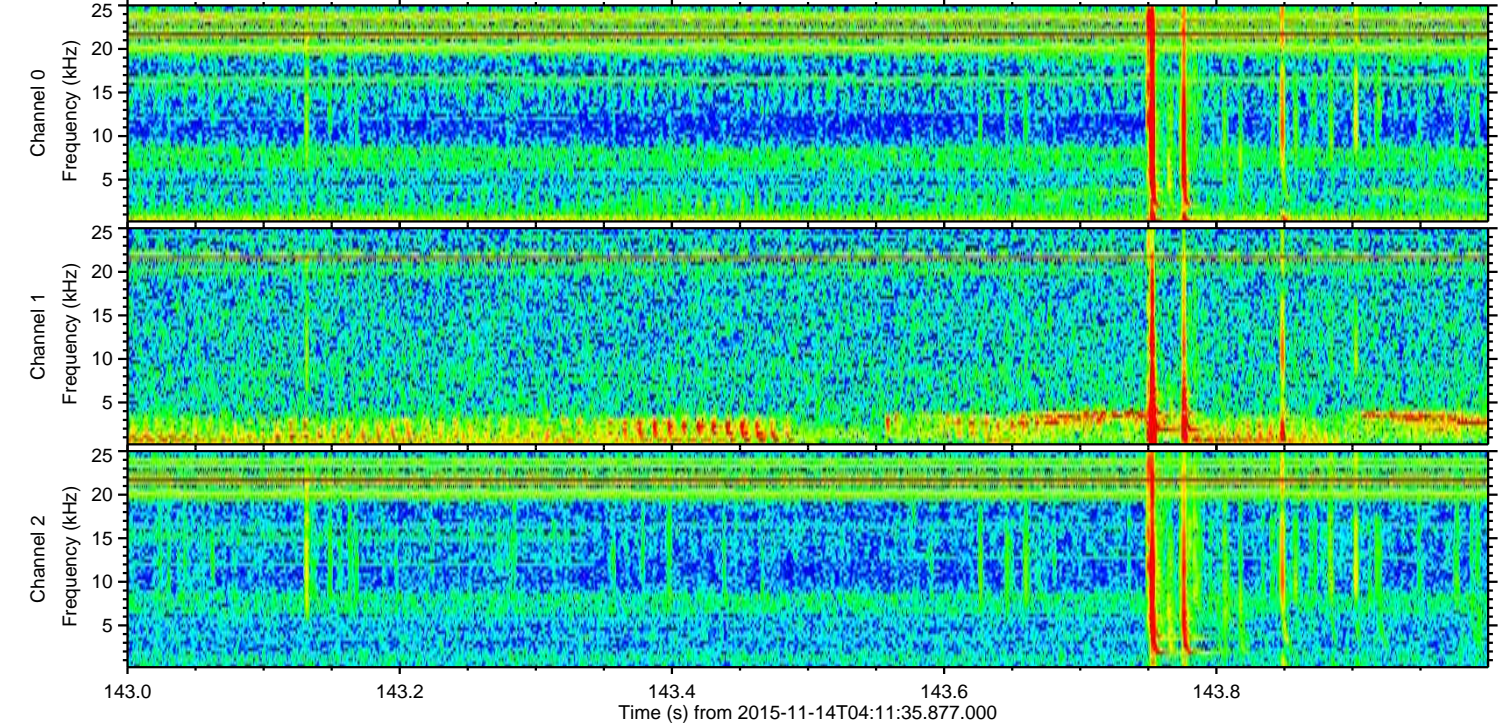
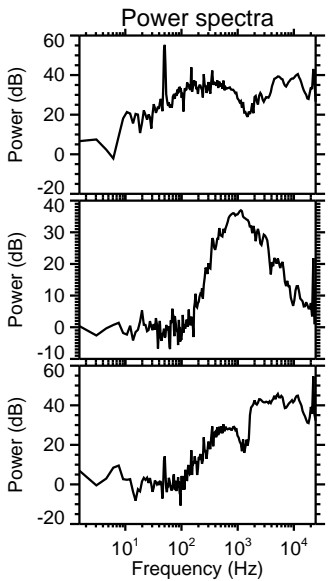
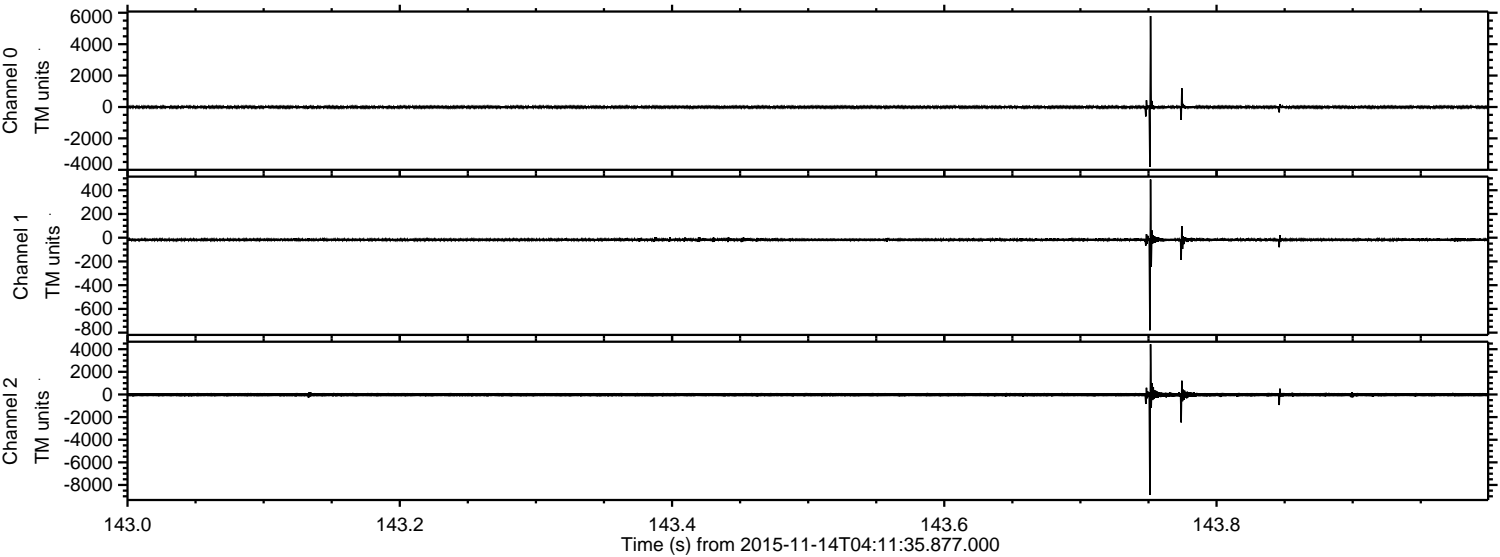

Channel 0
mn: -3810
mx: 5789
 μ : -7.7
 σ : 46.8

Channel 1
mn: -780
mx: 490
 μ : -17.1
 σ : 10.6

Channel 2
mn: -8883
mx: 4440
 μ : -19.4
 σ : 106.9

Processed Sat Nov 14 08:51:47 2015 by ELM ver.2012-10-06 from 001__elm20151114_041134__dat00.bin

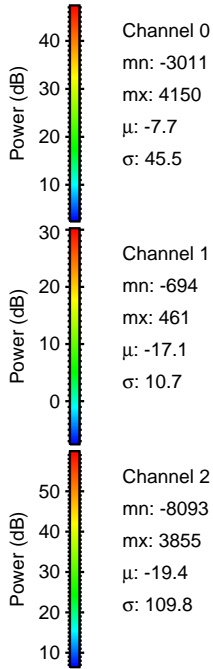
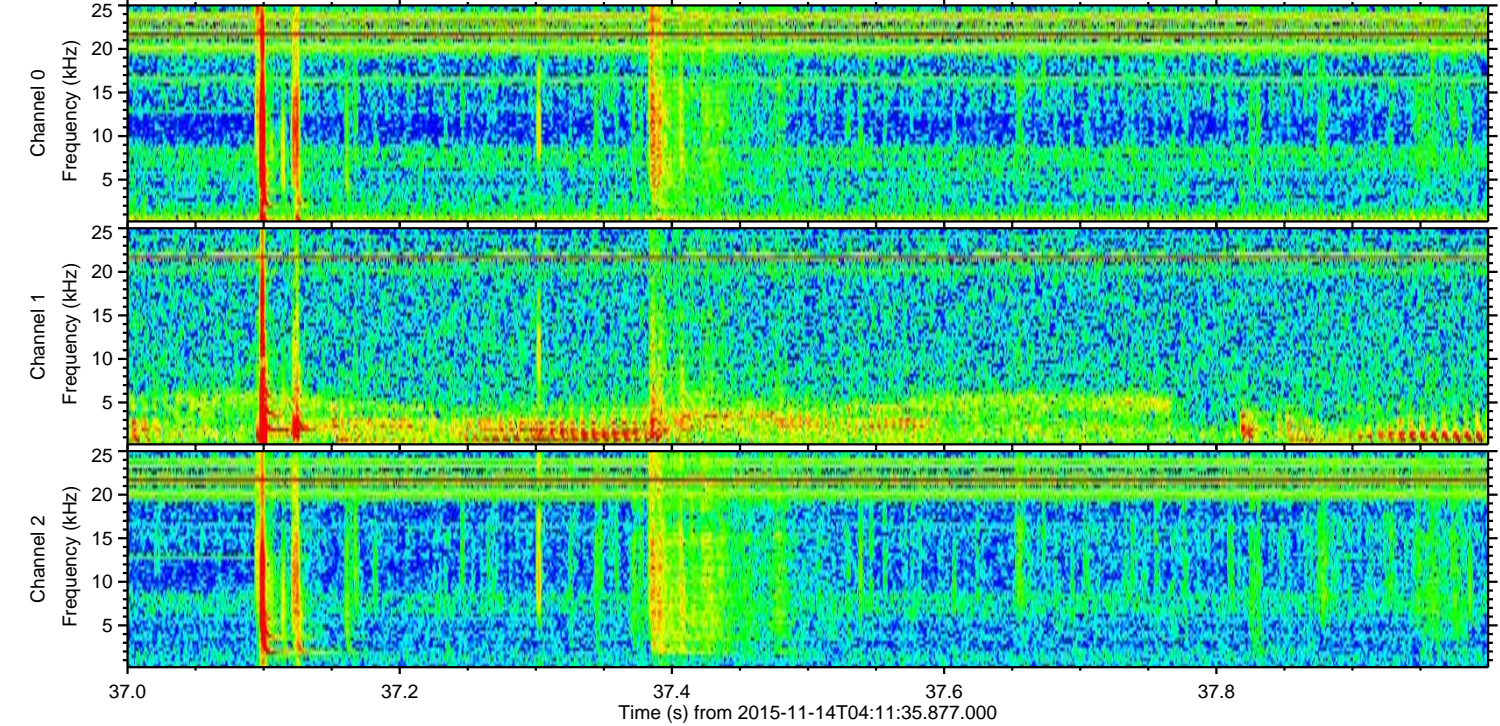
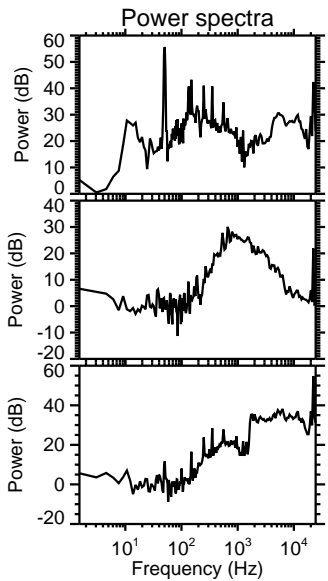
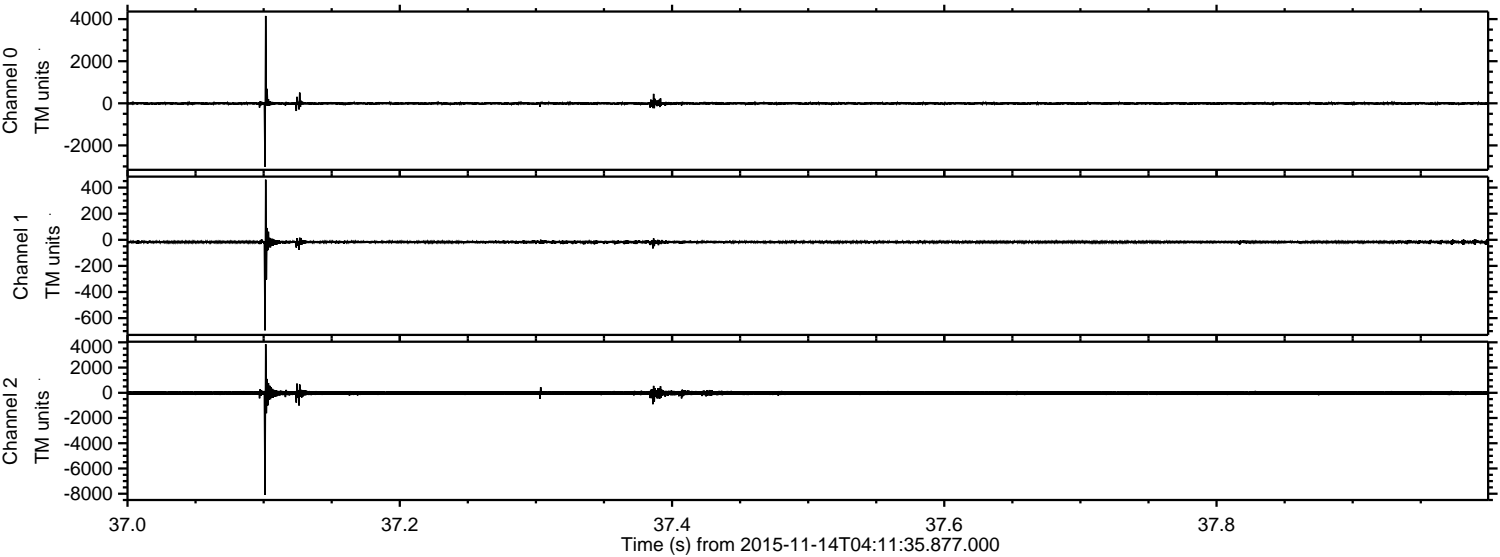

Channel 0
mn: -3011
mx: 4150
 μ : -7.7
 σ : 45.5

Channel 1
mn: -694
mx: 461
 μ : -17.1
 σ : 10.7

Channel 2
mn: -8093
mx: 3855
 μ : -19.4
 σ : 109.8

ELMAVAN 3D WAVEFORMS (Measured data sampled at 50 kHz) 51000 packets of 144 samples from 2015-11-14T04:11:35.877.000. Part 100/147

Processed Sat Nov 14 08:51:48 2015 by ELM ver.2012-10-06 from 001__elm20151114_041134__dat00.bin

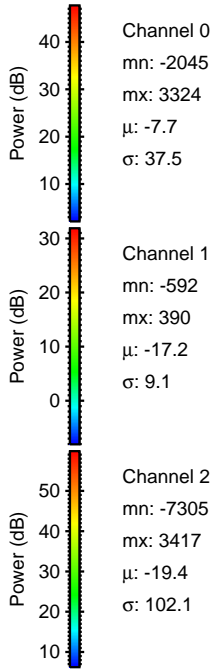
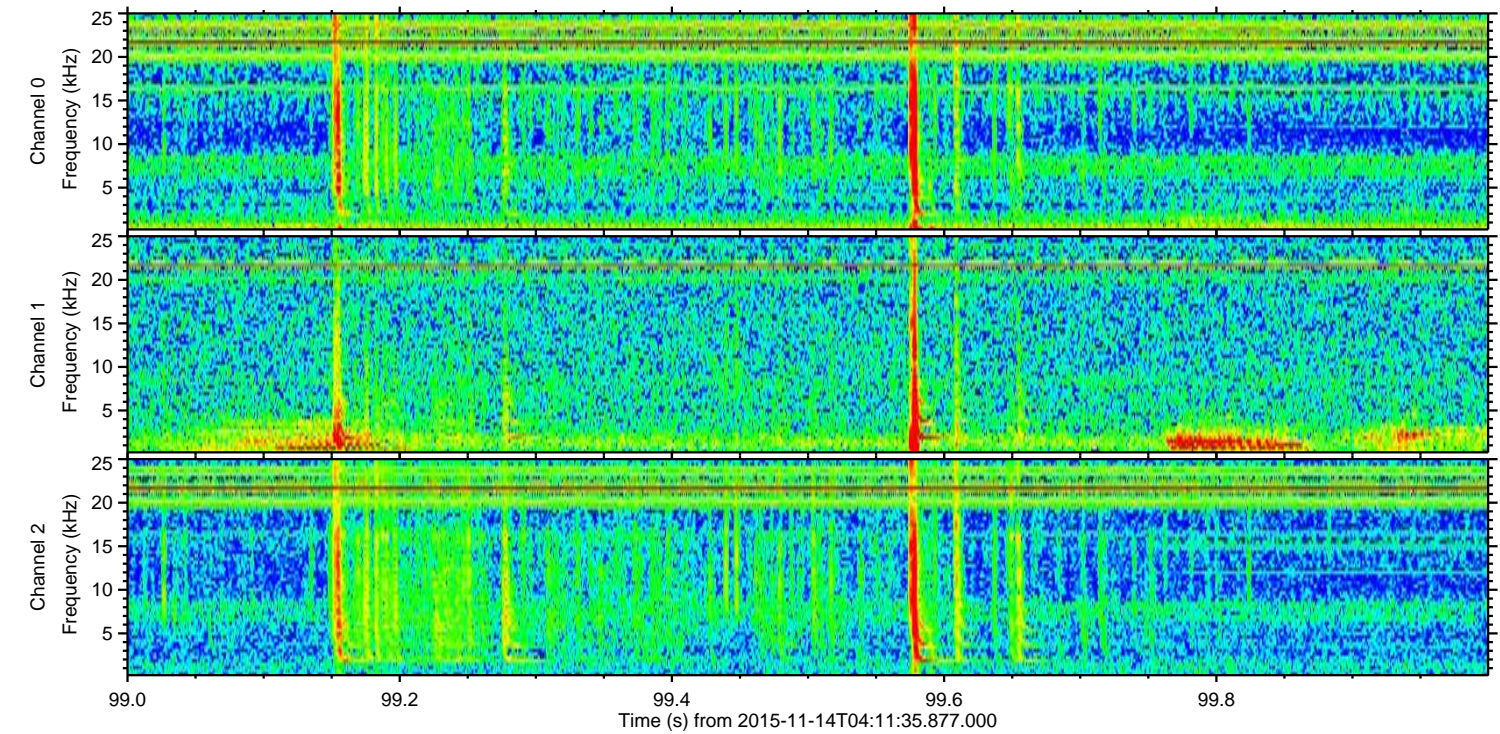
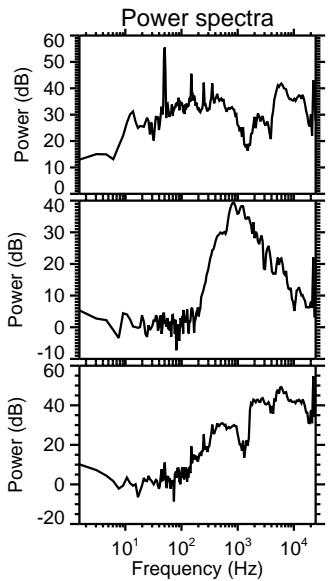
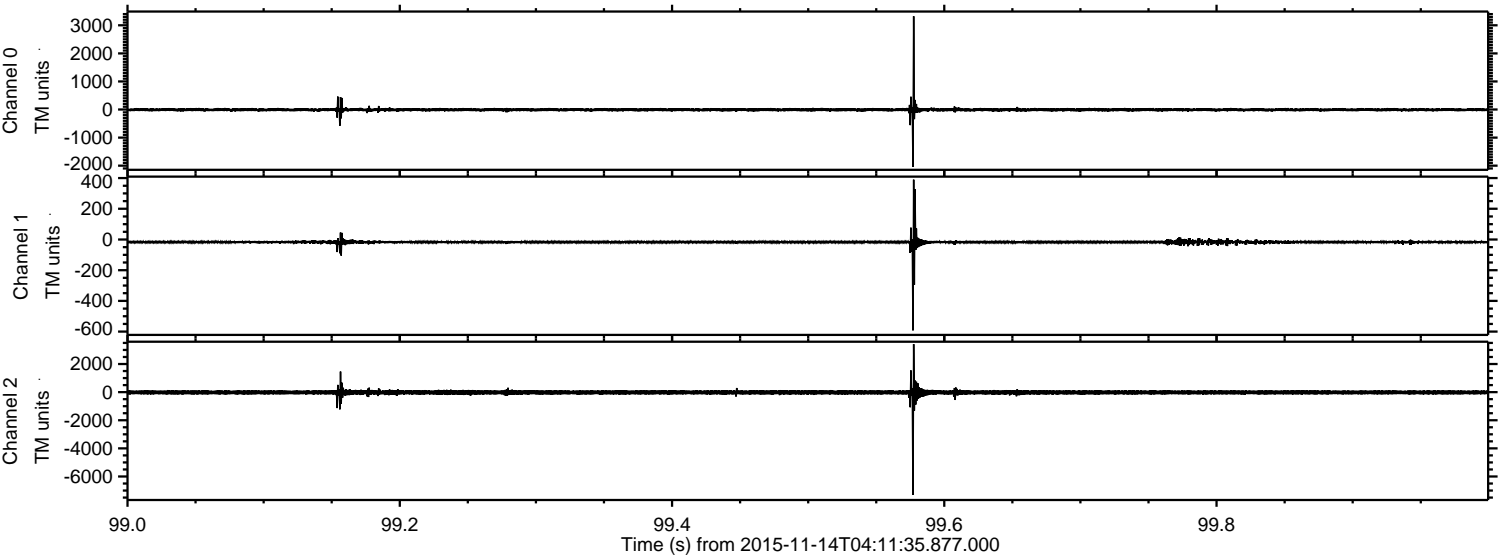

Processed Sat Nov 14 08:51:49 2015 by ELM ver.2012-10-06 from 001__elm20151114_041134__dat00.bin

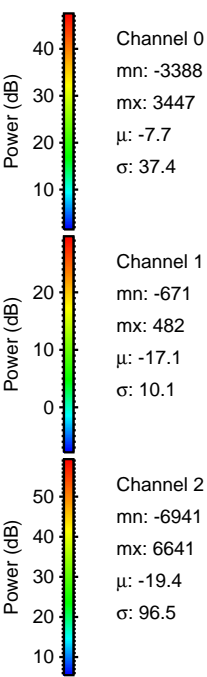
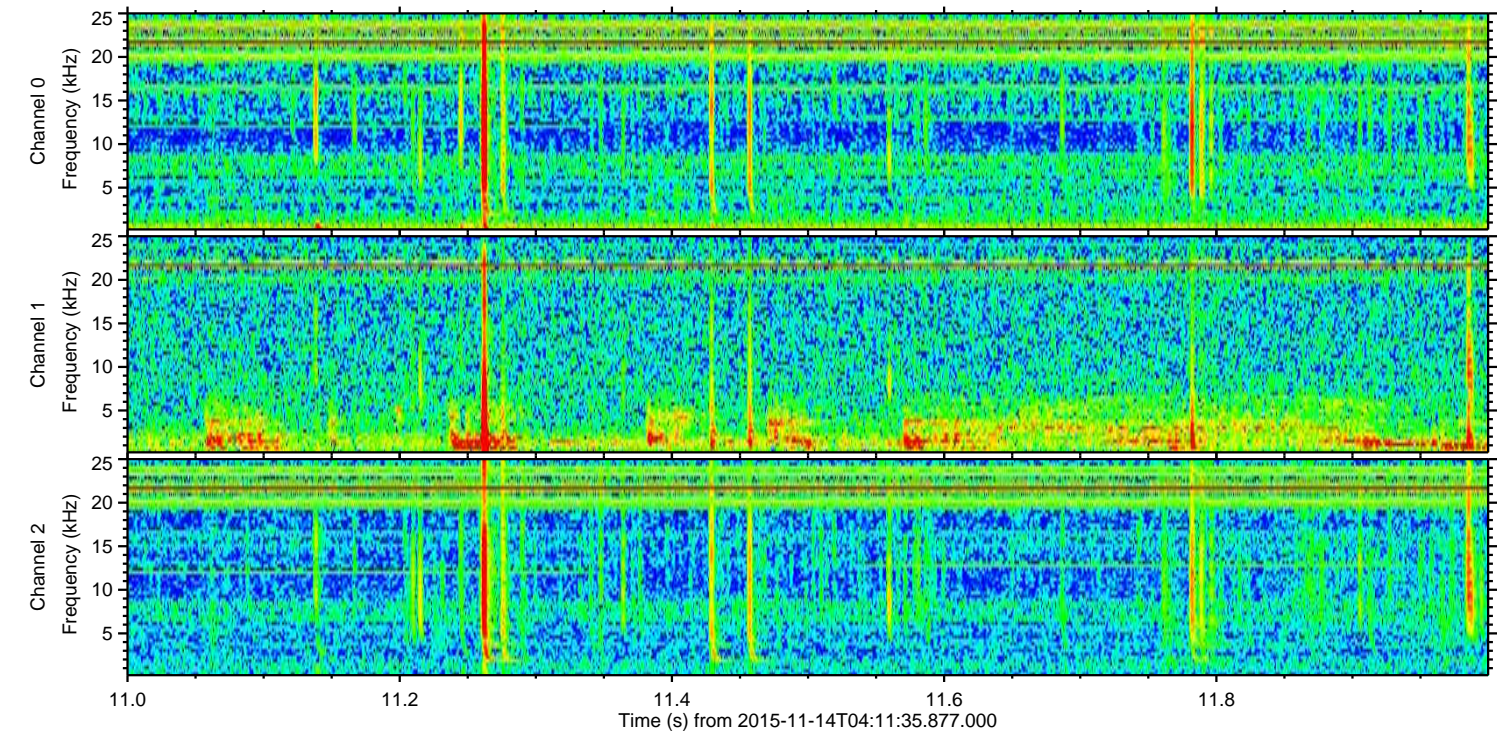
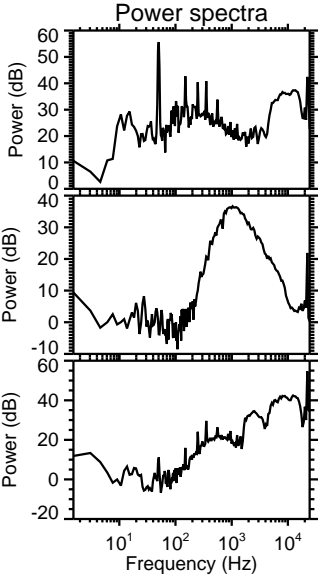
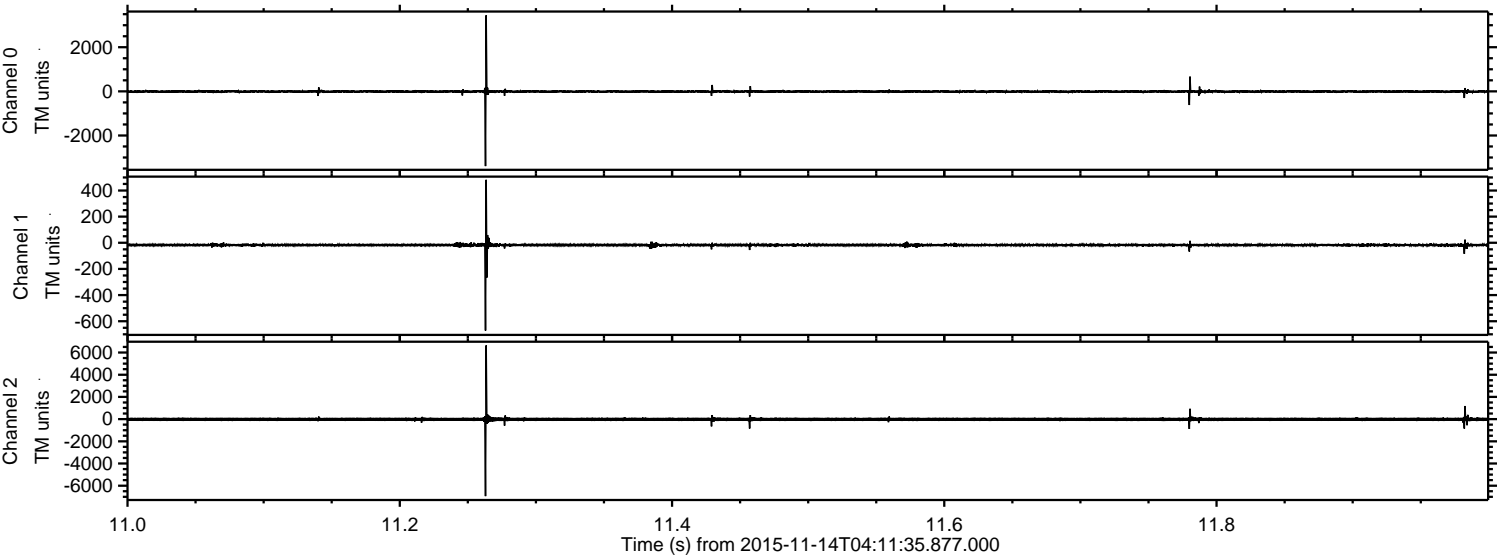

ELMAVAN 3D WAVEFORMS (Measured data sampled at 50 kHz) 51000 packets of 144 samples from 2015-11-14T04:11:35.877.000. Part 136/147

Processed Sat Nov 14 08:51:50 2015 by ELM ver.2012-10-06 from 001__elm20151114_041134__dat00.bin

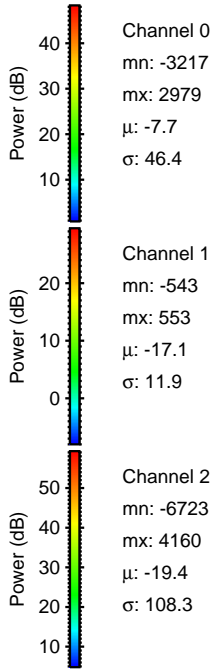
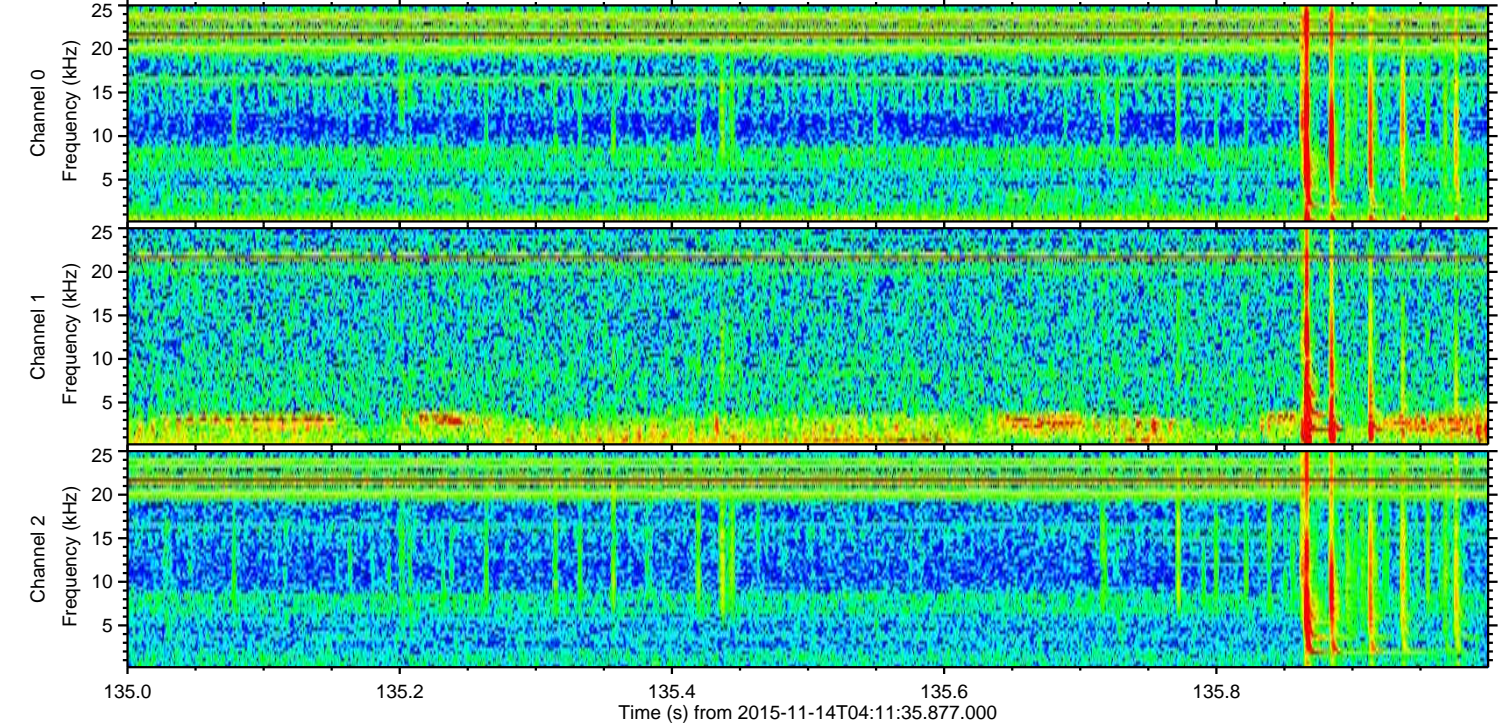
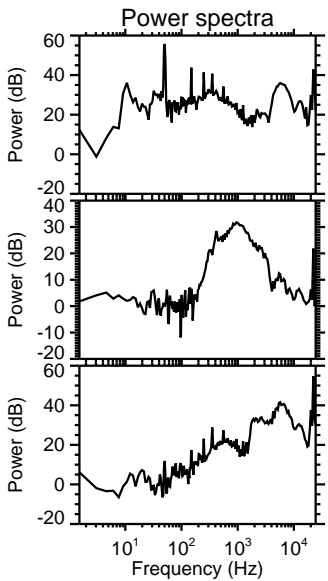
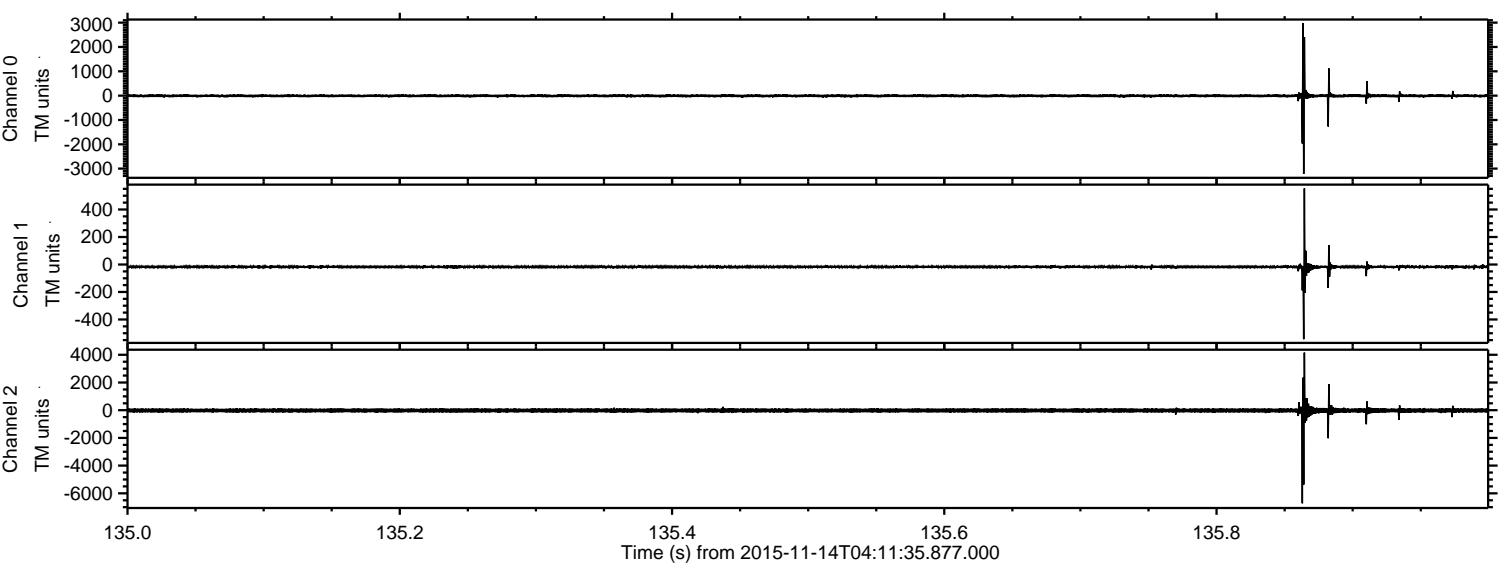

Channel 0
mn: -3217
mx: 2979
 μ : -7.7
 σ : 46.4

Channel 1
mn: -543
mx: 553
 μ : -17.1
 σ : 11.9

Channel 2
mn: -6723
mx: 4160
 μ : -19.4
 σ : 108.3

Processed Sat Nov 14 08:51:50 2015 by ELM ver.2012-10-06 from 001__elm20151114_041134__dat00.bin

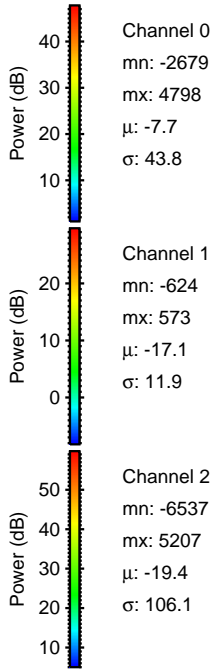
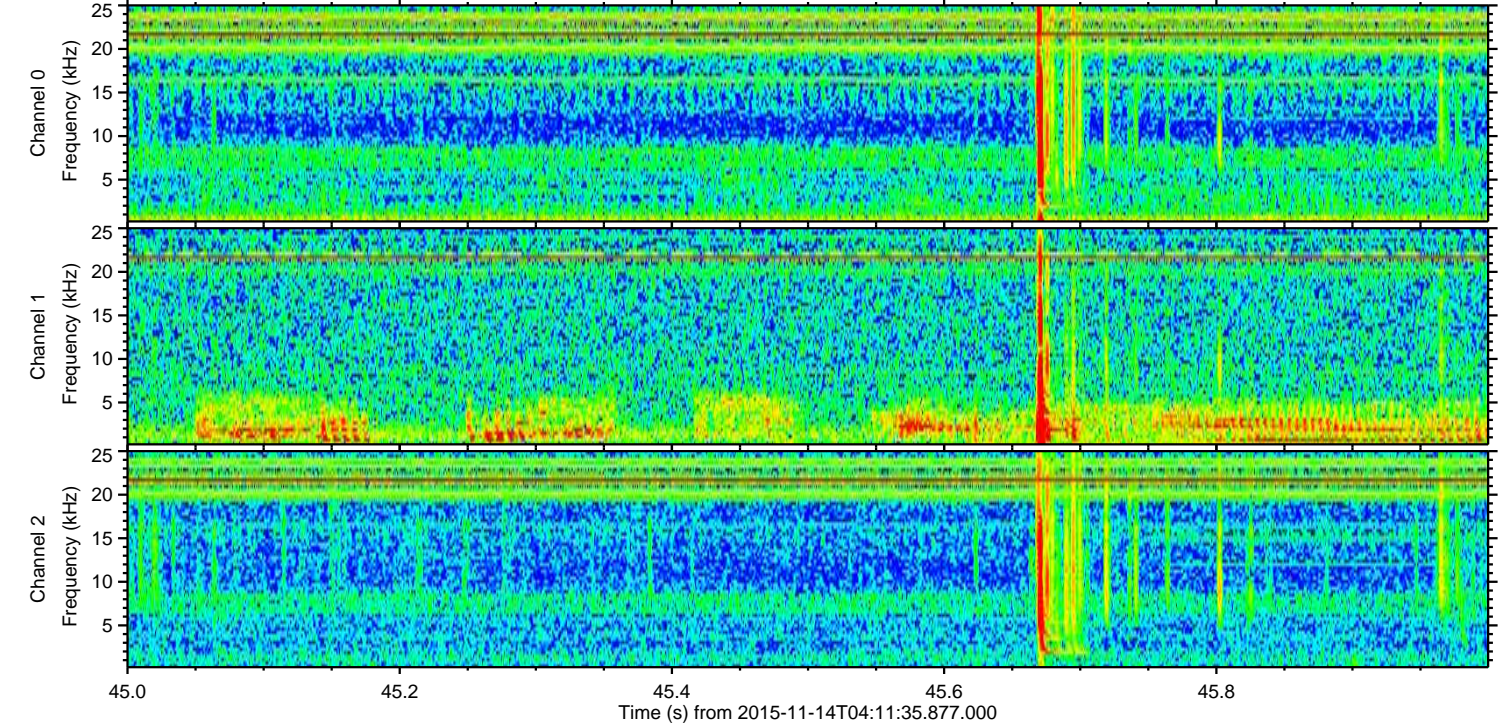
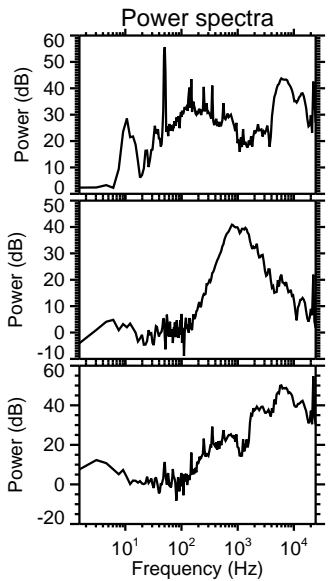
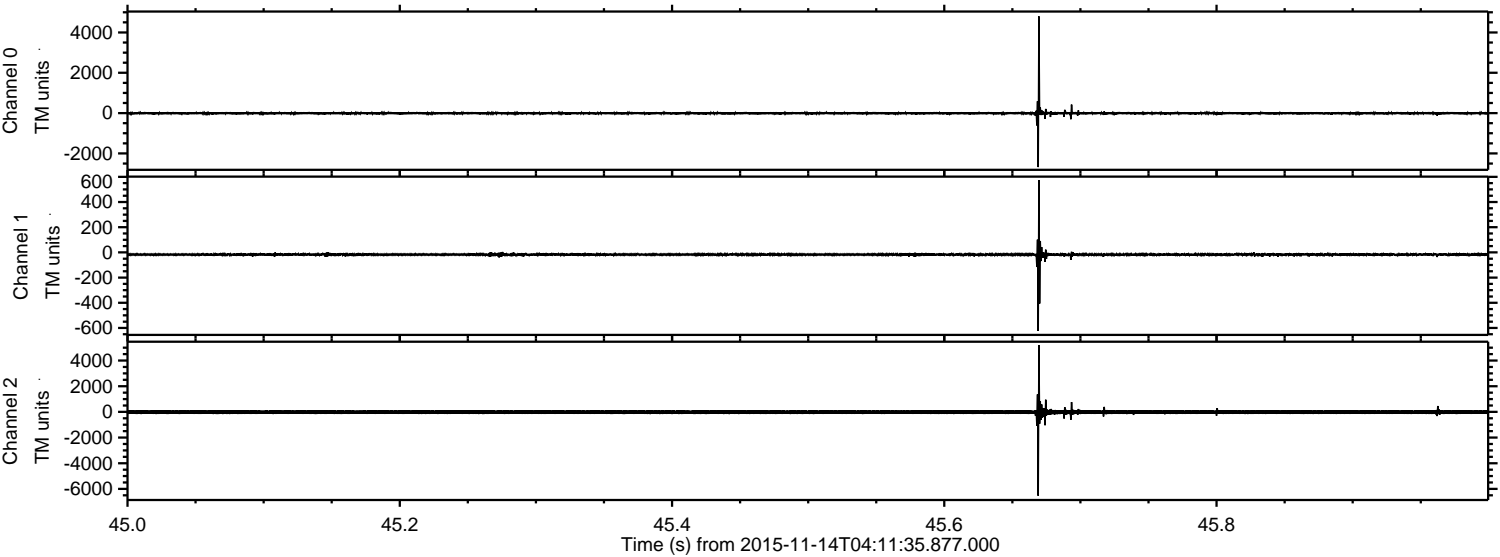

ELMAVAN 3D WAVEFORMS (Measured data sampled at 50 kHz) 51000 packets of 144 samples from 2015-11-14T04:11:35.877.000. Part 10/147

Processed Sat Nov 14 08:51:51 2015 by ELM ver.2012-10-06 from 001__elm20151114_041134__dat00.bin

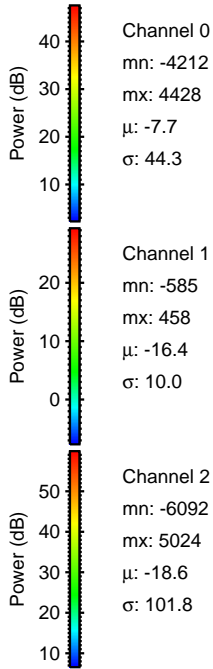
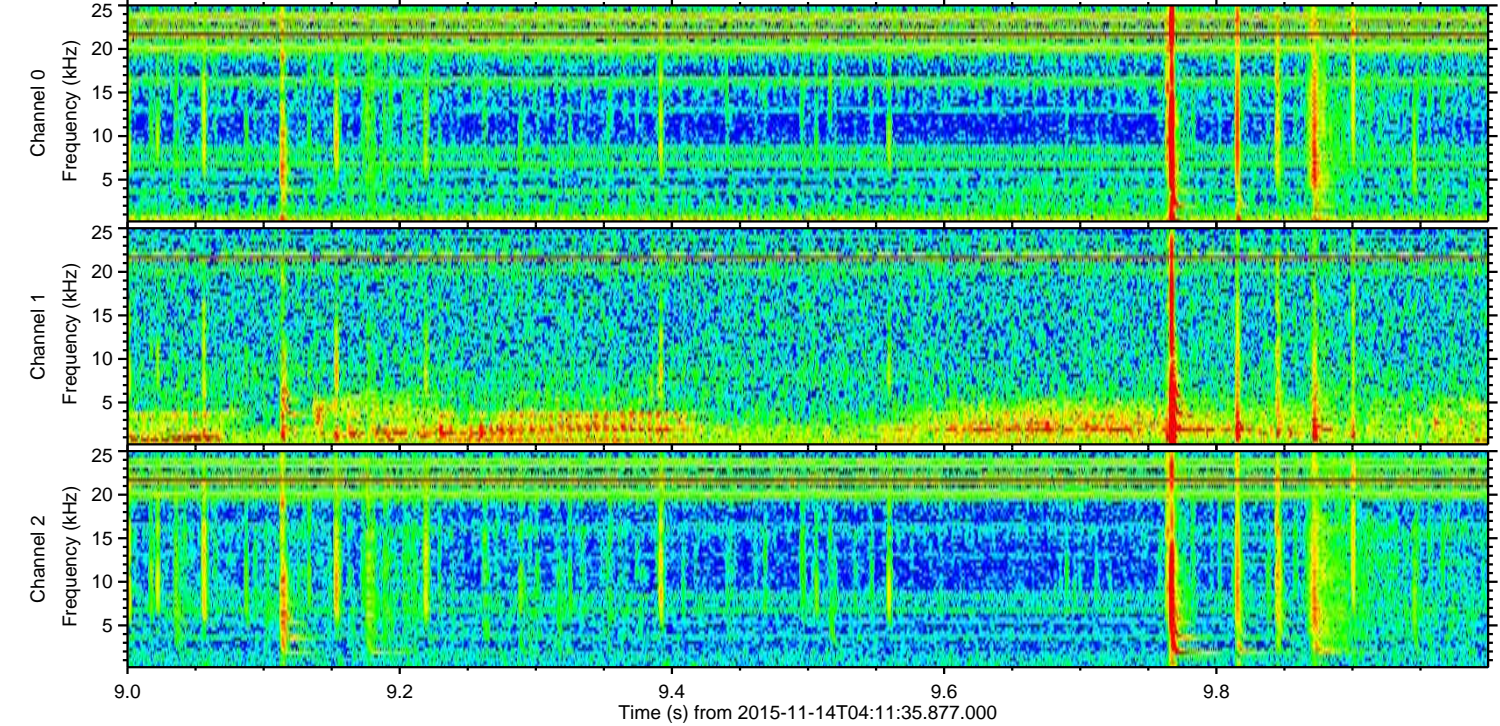
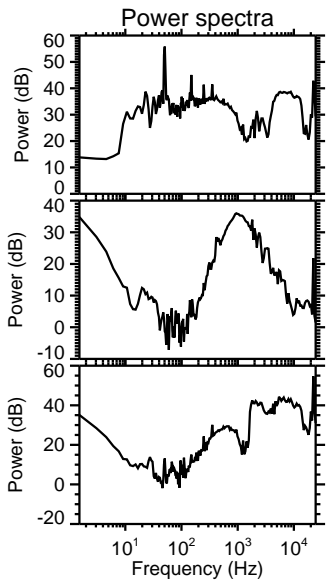
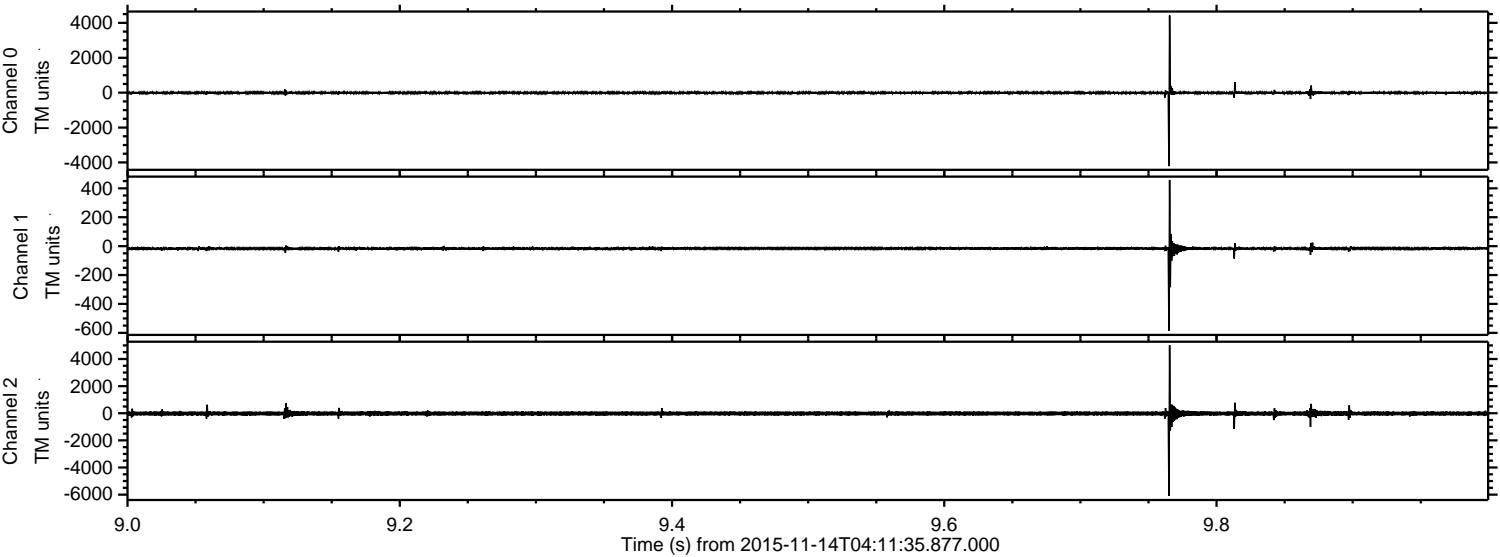

Channel 0
mn: -4212
mx: 4428
 μ : -7.7
 σ : 44.3

Channel 1
mn: -585
mx: 458
 μ : -16.4
 σ : 10.0

Channel 2
mn: -6092
mx: 5024
 μ : -18.6
 σ : 101.8

ELMAVAN 3D WAVEFORMS (Measured data sampled at 50 kHz) 51000 packets of 144 samples from 2015-11-14T04:11:35.877.000. Part 102/147

