

ELMAVAN 3D WAVEFORMS (Measured data sampled at 50 kHz) 51000 packets of 144 samples from 2015-11-14T03:41:34.684.999.

Processed Sat Nov 14 06:42:42 2015 by ELM ver.2012-10-06 from 001__elm20151114_034133__dat00.bin

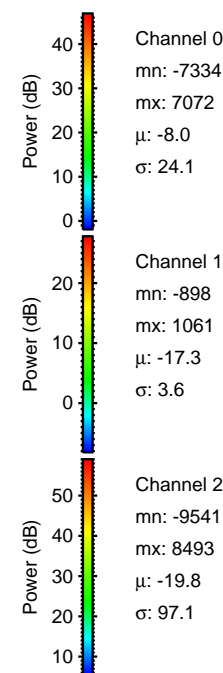
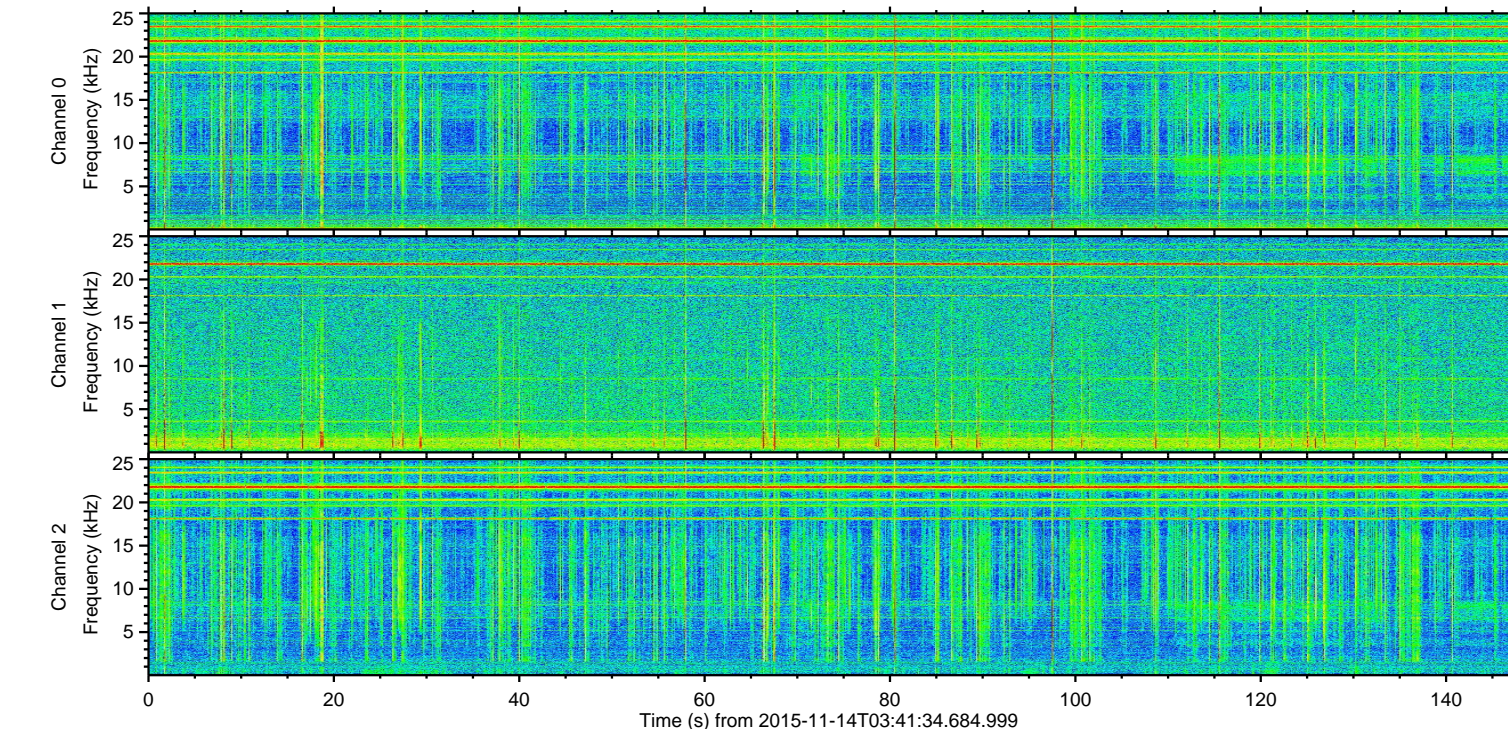
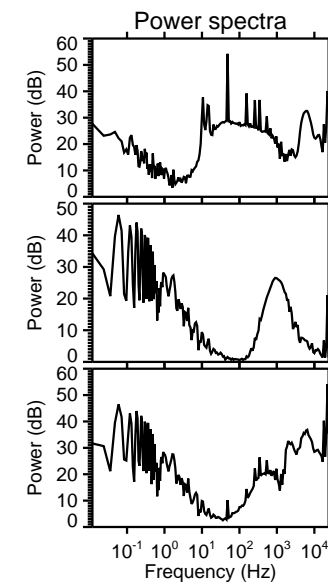
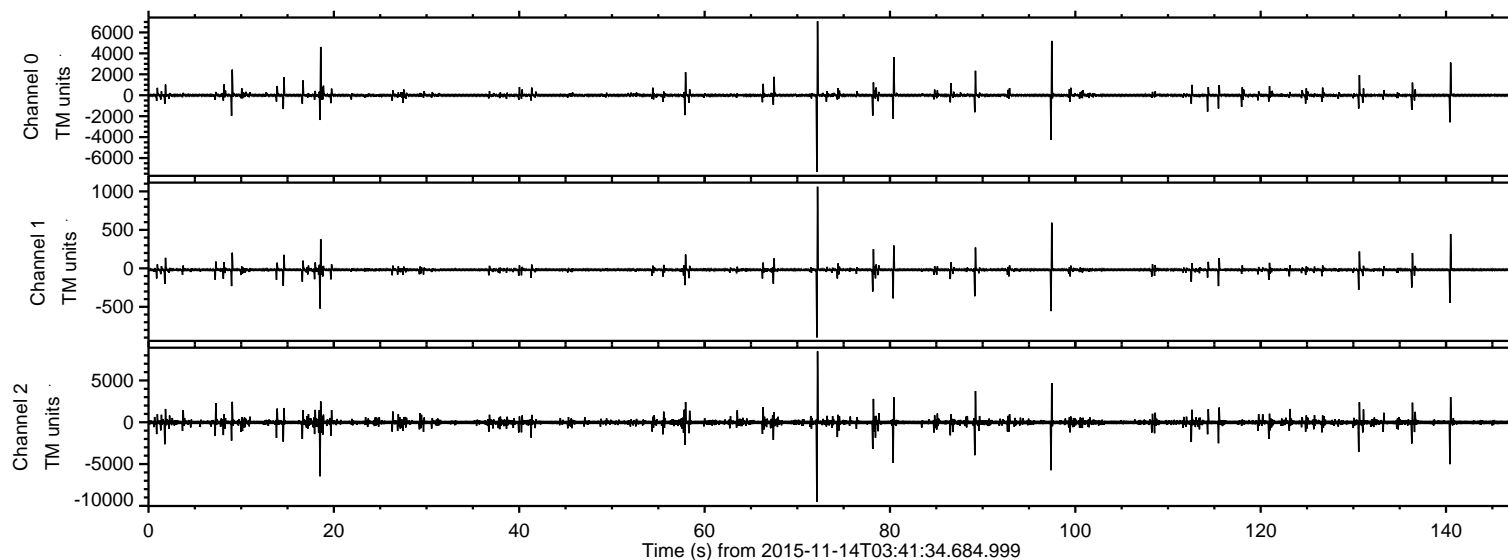

ELMAVAN 3D WAVEFORMS (Measured data sampled at 50 kHz) 51000 packets of 144 samples from 2015-11-14T03:41:34.684.999. Part 73/147

Processed Sat Nov 14 06:42:58 2015 by ELM ver.2012-10-06 from 001__elm20151114_034133__dat00.bin

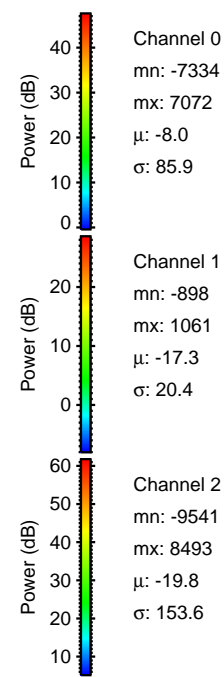
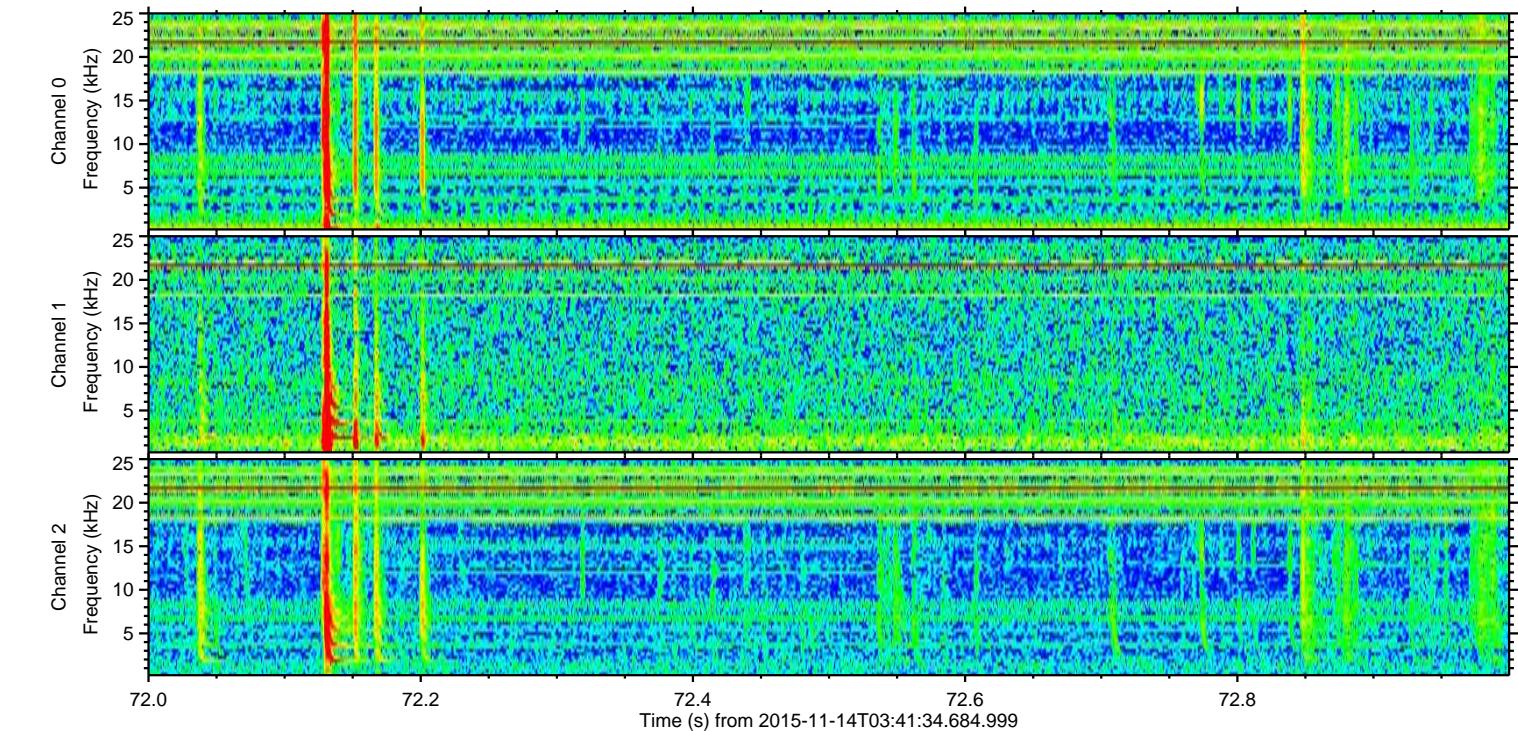
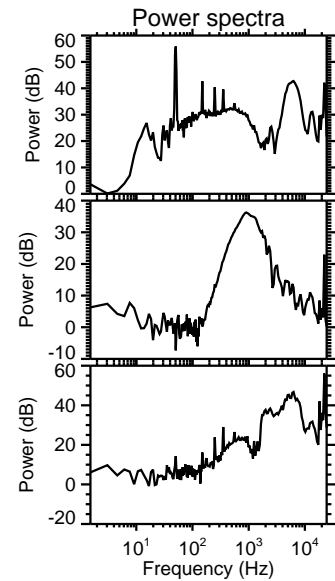
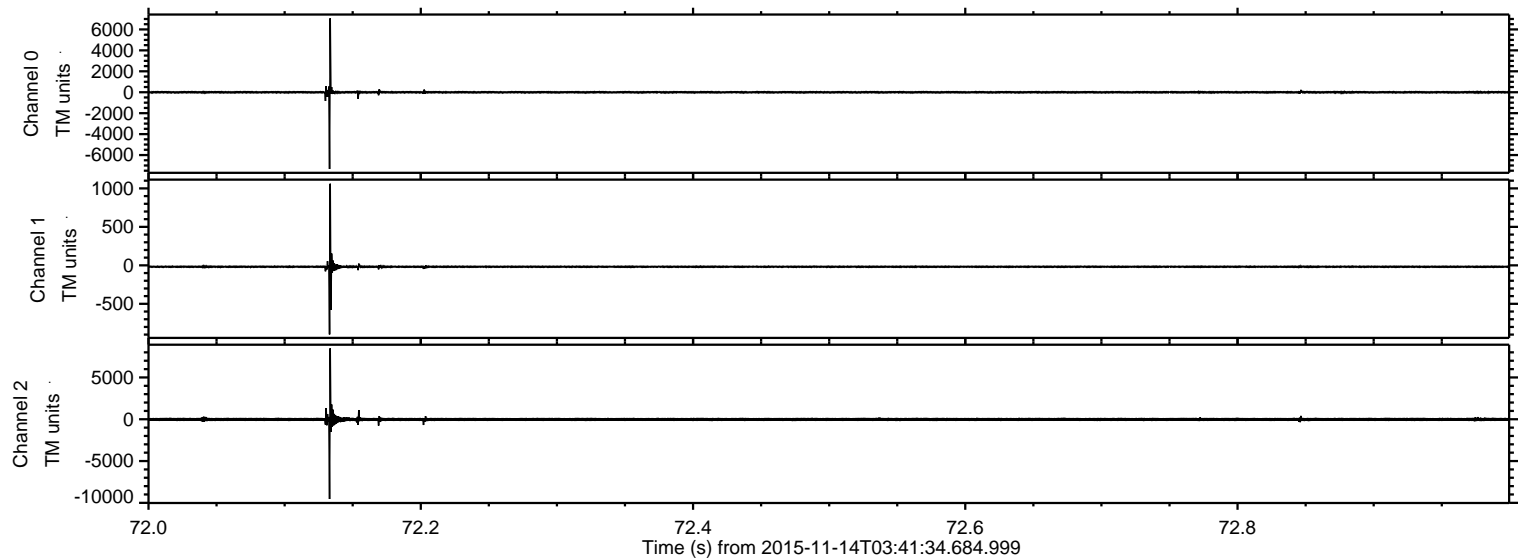

Channel 0
mn: -7334
mx: 7072
 μ : -8.0
 σ : 85.9

Channel 1
mn: -898
mx: 1061
 μ : -17.3
 σ : 20.4

Channel 2
mn: -9541
mx: 8493
 μ : -19.8
 σ : 153.6

ELMAVAN 3D WAVEFORMS (Measured data sampled at 50 kHz) 51000 packets of 144 samples from 2015-11-14T03:41:34.684.999. Part 19/147

Processed Sat Nov 14 06:42:59 2015 by ELM ver.2012-10-06 from 001__elm20151114_034133__dat00.bin

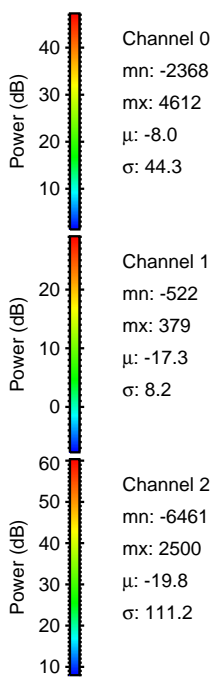
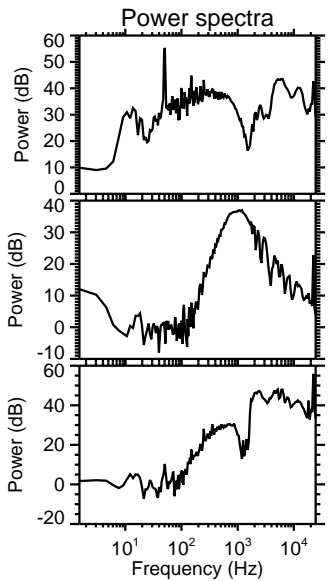
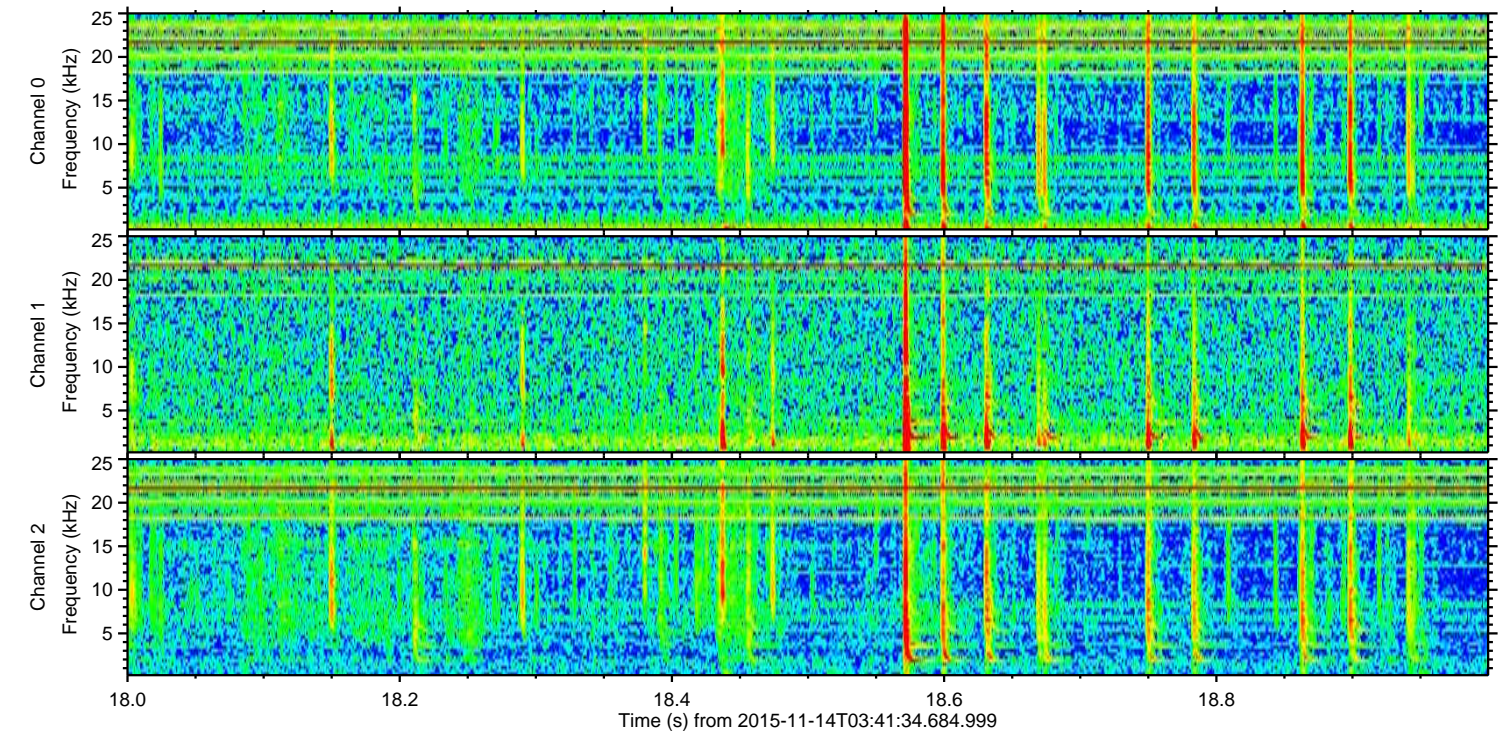
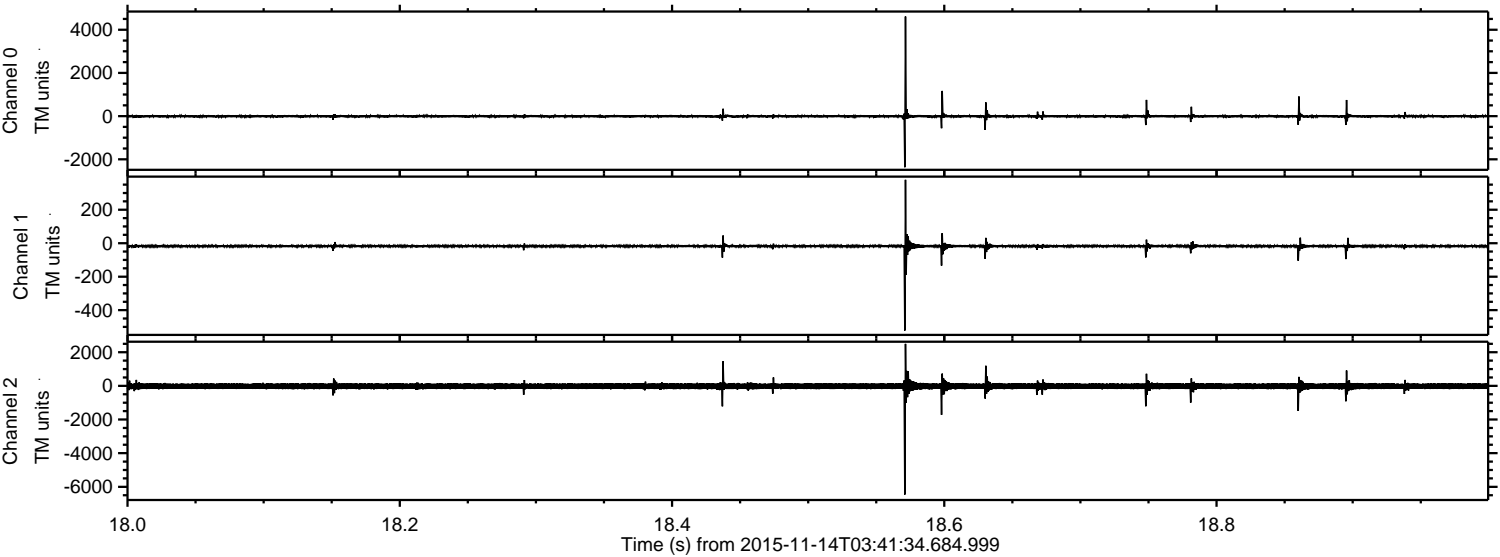

Processed Sat Nov 14 06:43:00 2015 by ELM ver.2012-10-06 from 001__elm20151114_034133__dat00.bin

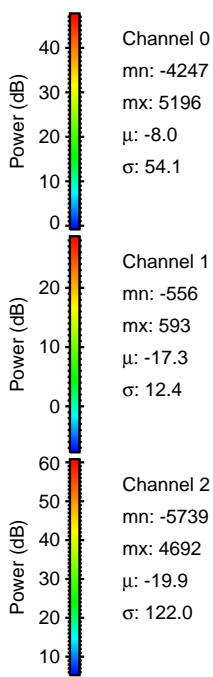
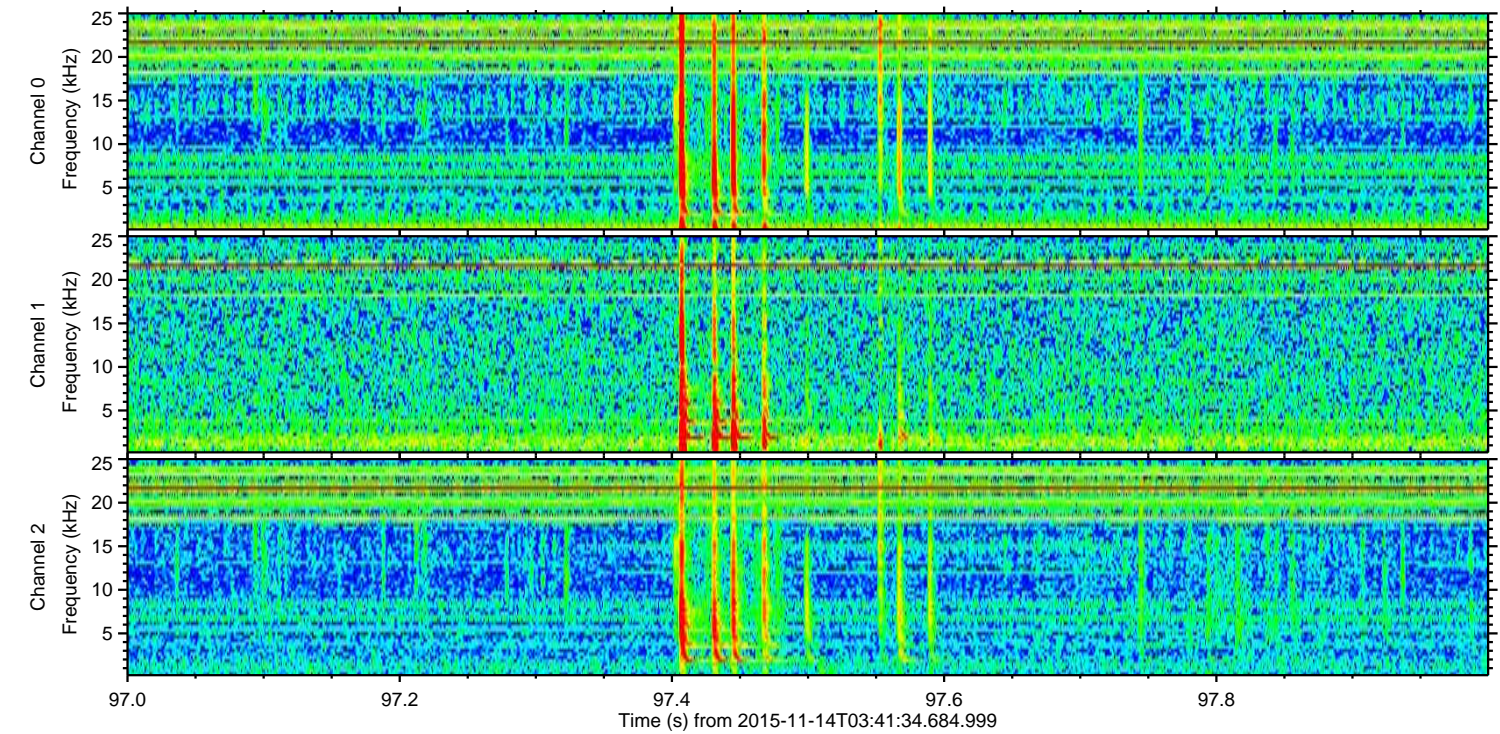
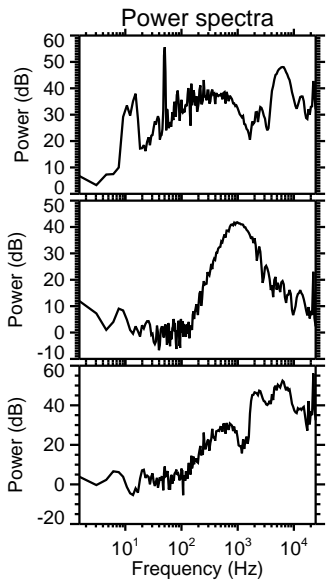
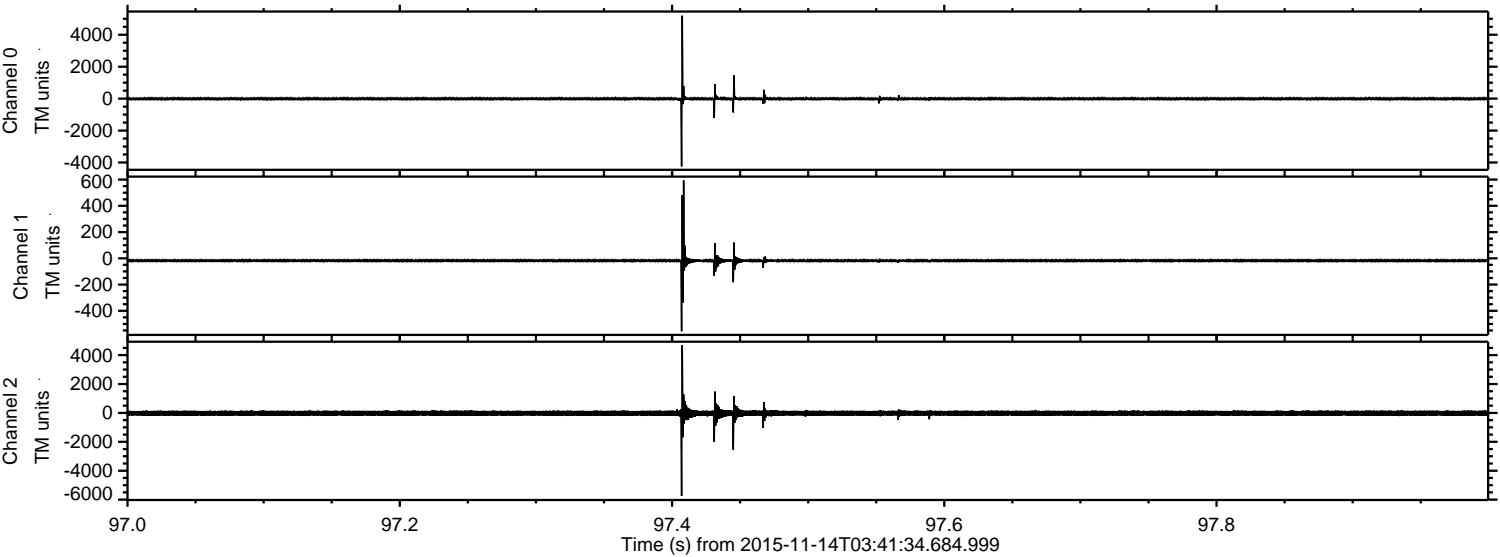

Channel 0
mn: -4247
mx: 5196
 μ : -8.0
 σ : 54.1

Channel 1
mn: -556
mx: 593
 μ : -17.3
 σ : 12.4

Channel 2
mn: -5739
mx: 4692
 μ : -19.9
 σ : 122.0

ELMAVAN 3D WAVEFORMS (Measured data sampled at 50 kHz) 51000 packets of 144 samples from 2015-11-14T03:41:34.684.999. Part 141/147

Processed Sat Nov 14 06:43:01 2015 by ELM ver.2012-10-06 from 001__elm20151114_034133__dat00.bin

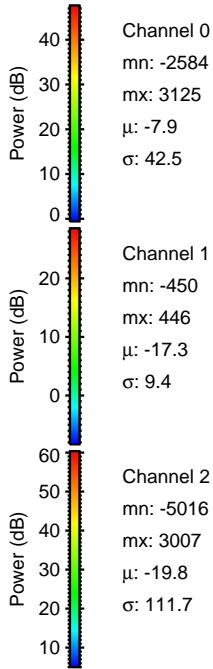
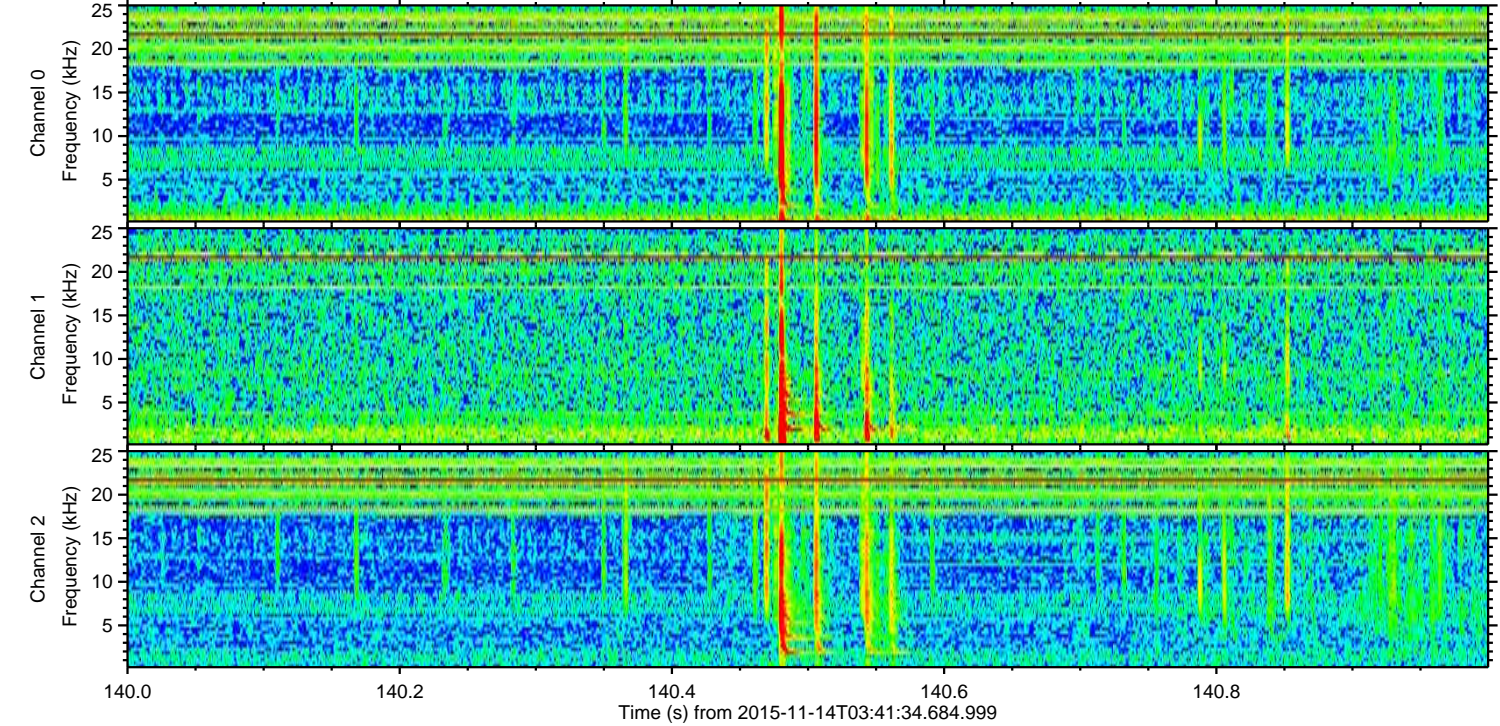
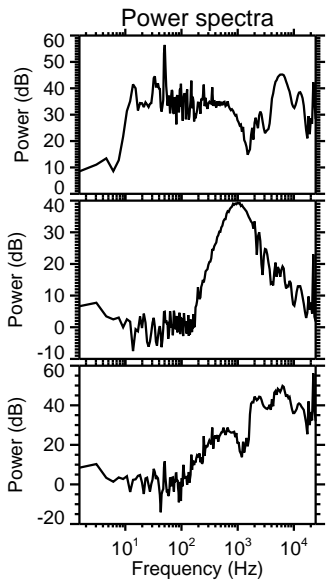
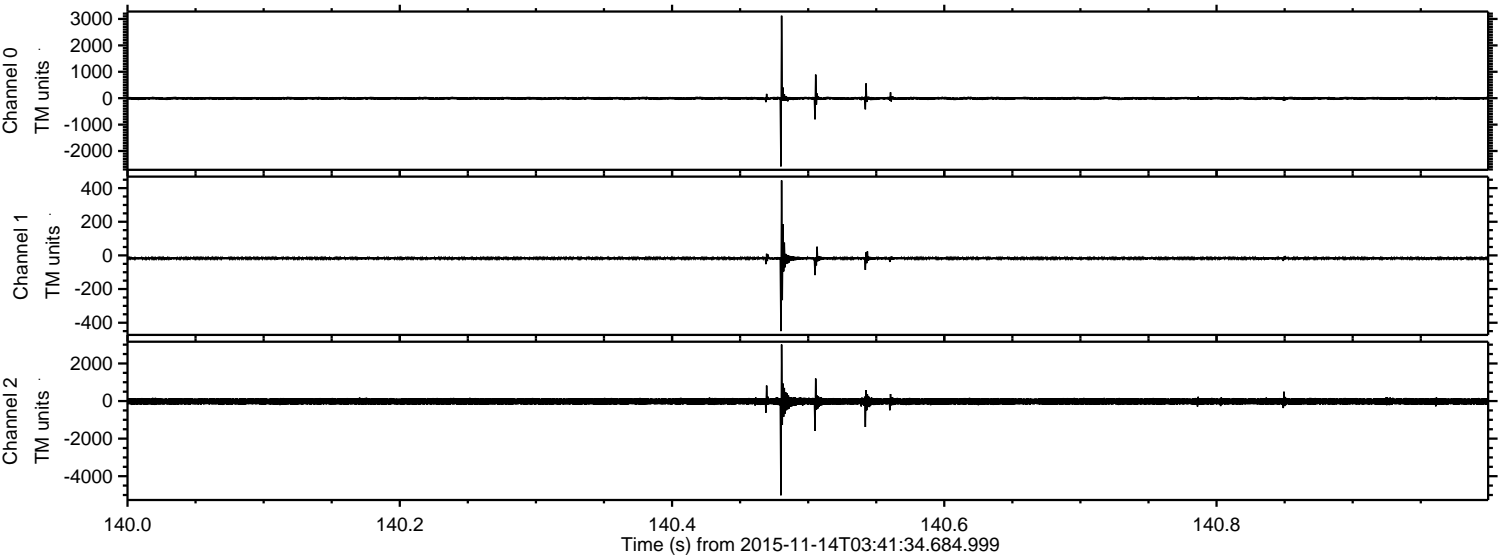

ELMAVAN 3D WAVEFORMS (Measured data sampled at 50 kHz) 51000 packets of 144 samples from 2015-11-14T03:41:34.684.999. Part 81/147

Processed Sat Nov 14 06:43:02 2015 by ELM ver.2012-10-06 from 001__elm20151114_034133__dat00.bin

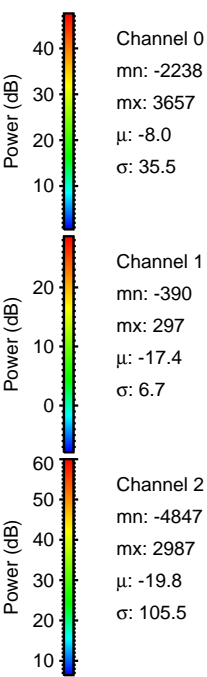
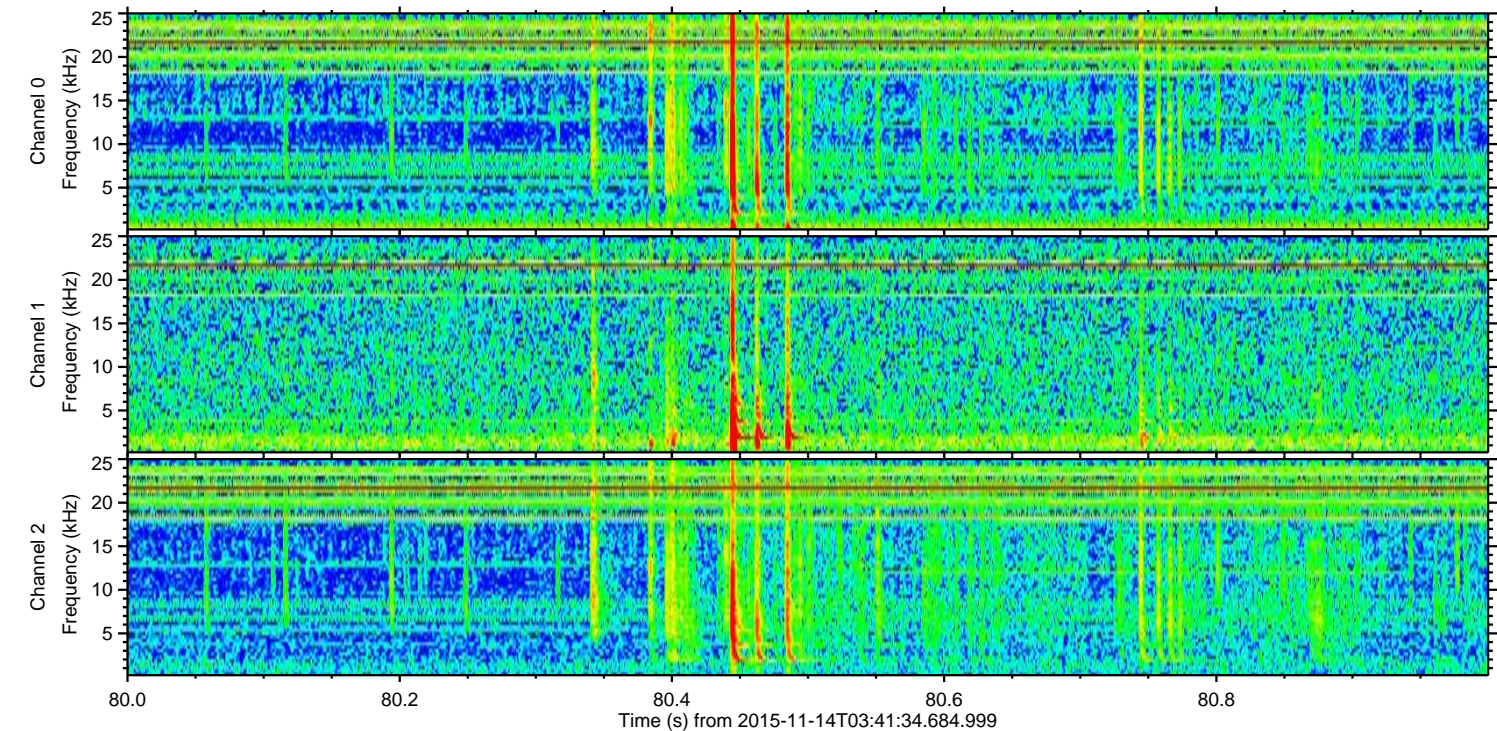
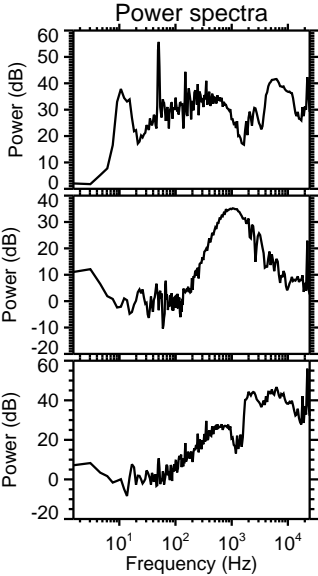
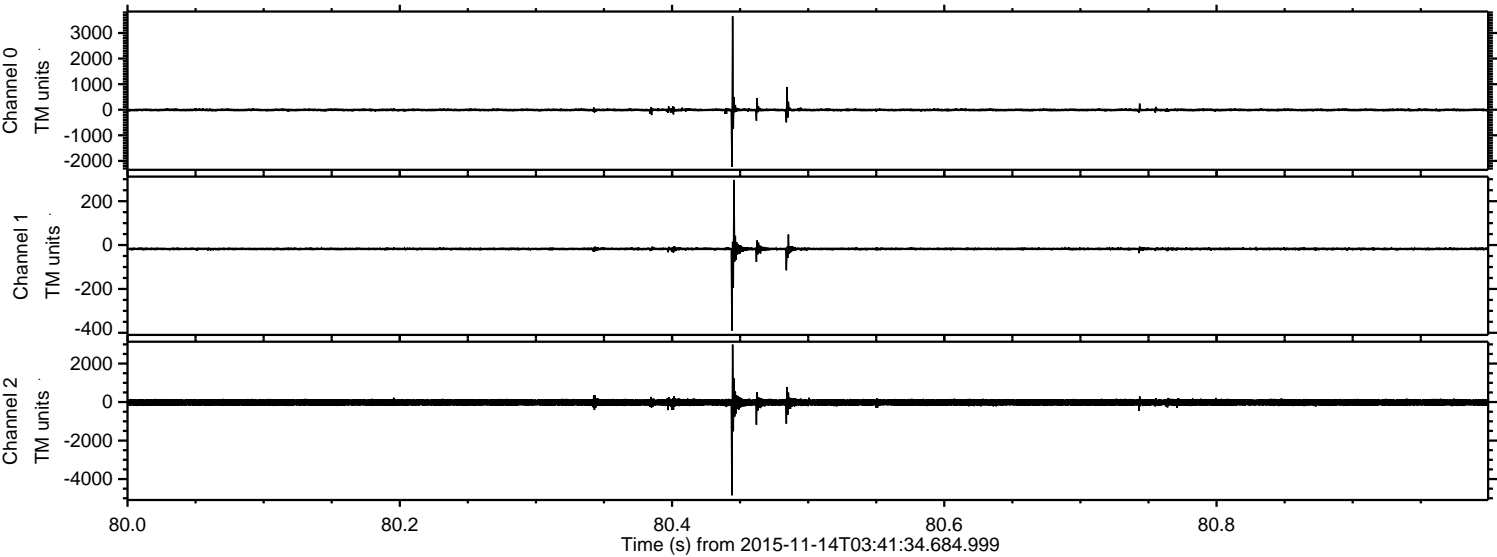

ELMAVAN 3D WAVEFORMS (Measured data sampled at 50 kHz) 51000 packets of 144 samples from 2015-11-14T03:41:34.684.999. Part 90/147

Processed Sat Nov 14 06:43:03 2015 by ELM ver.2012-10-06 from 001__elm20151114_034133__dat00.bin

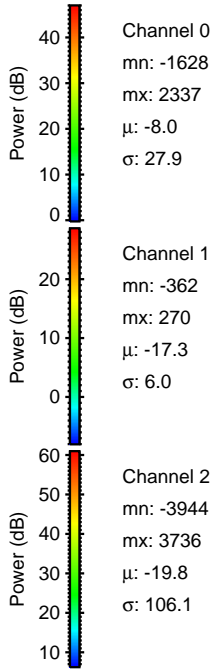
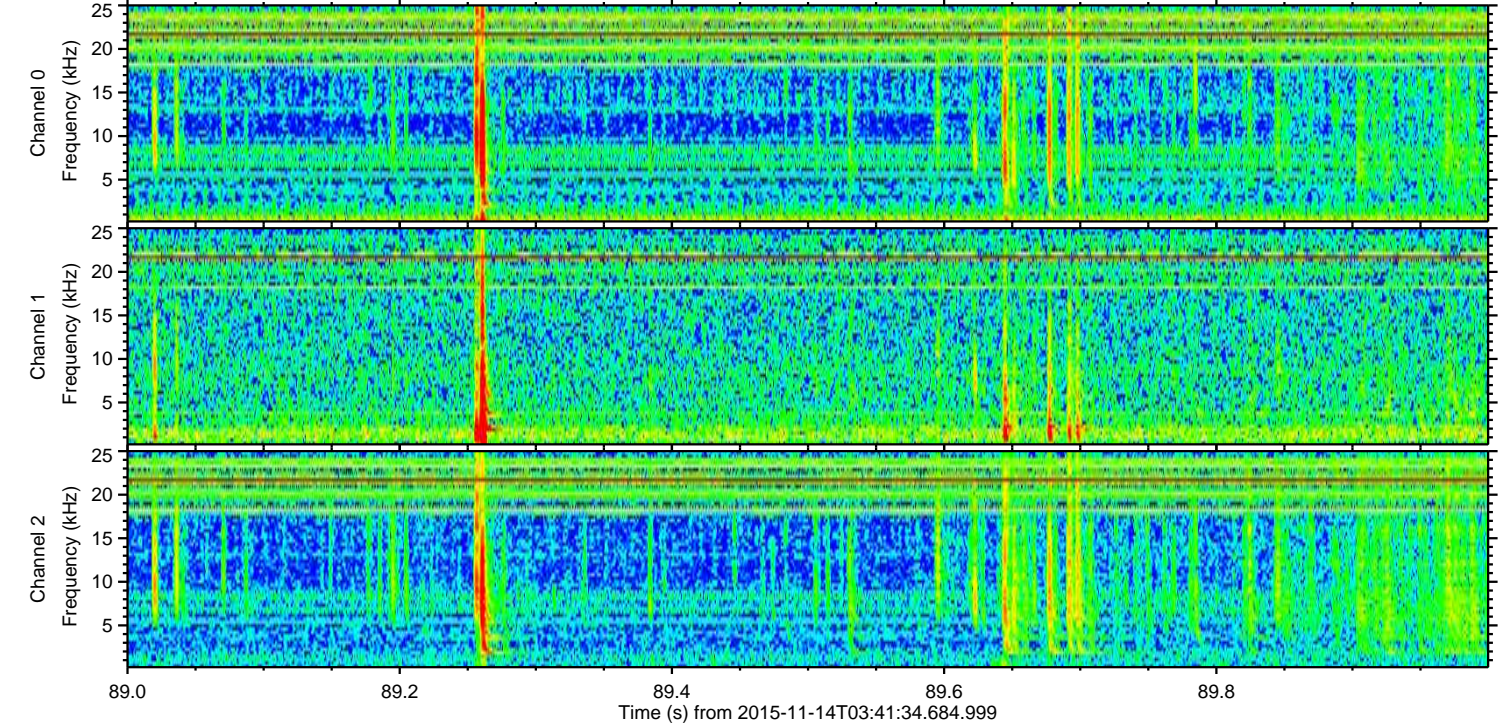
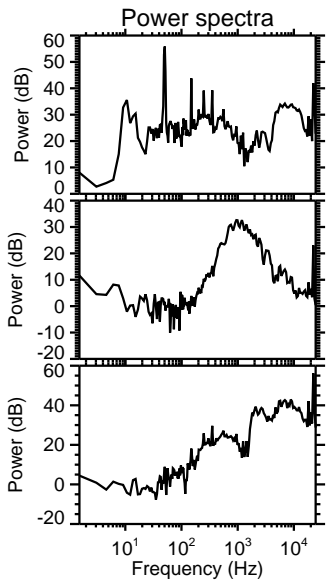
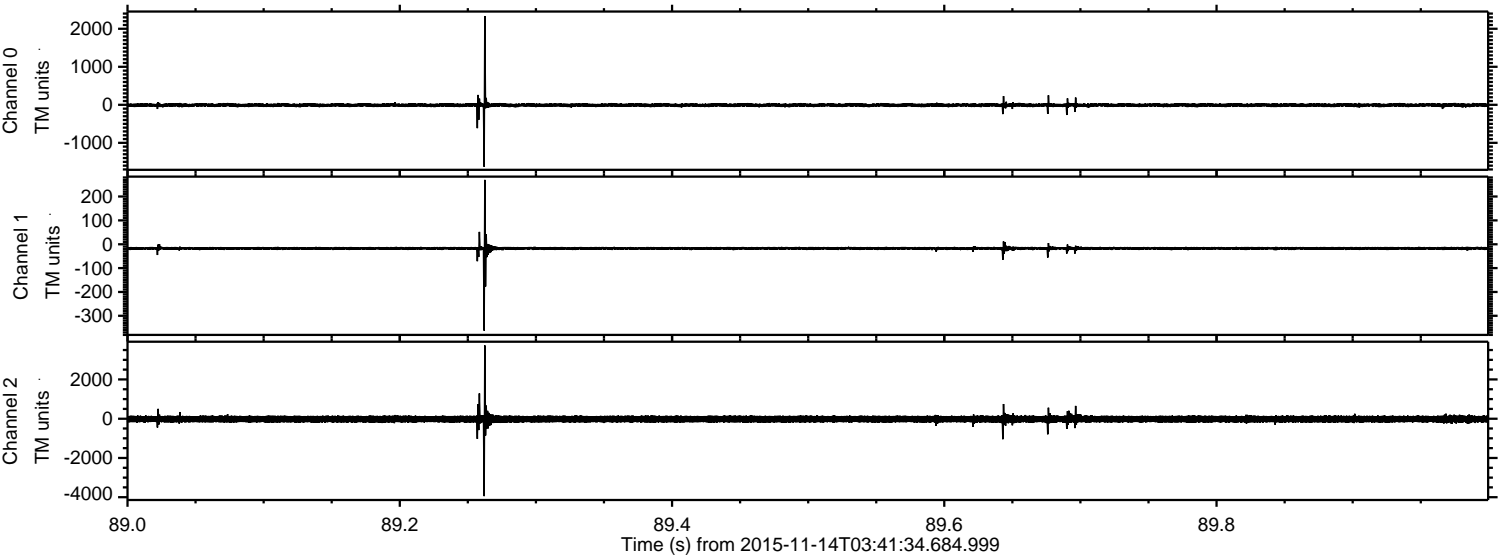

Channel 0
mn: -1628
mx: 2337
 μ : -8.0
 σ : 27.9

Channel 1
mn: -362
mx: 270
 μ : -17.3
 σ : 6.0

Channel 2
mn: -3944
mx: 3736
 μ : -19.8
 σ : 106.1

ELMAVAN 3D WAVEFORMS (Measured data sampled at 50 kHz) 51000 packets of 144 samples from 2015-11-14T03:41:34.684.999. Part 131/147

Processed Sat Nov 14 06:43:04 2015 by ELM ver.2012-10-06 from 001__elm20151114_034133__dat00.bin

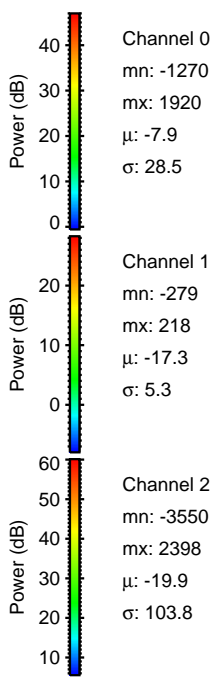
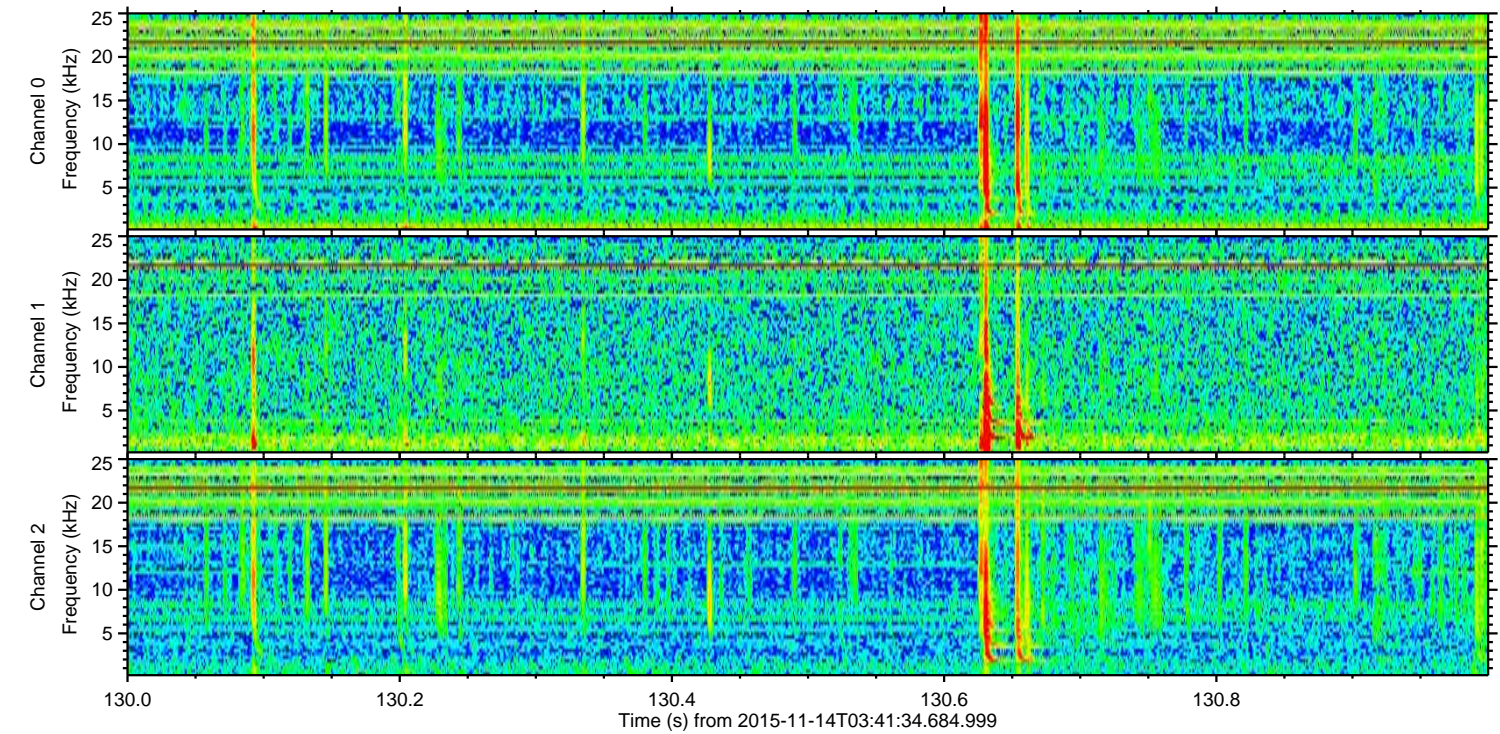
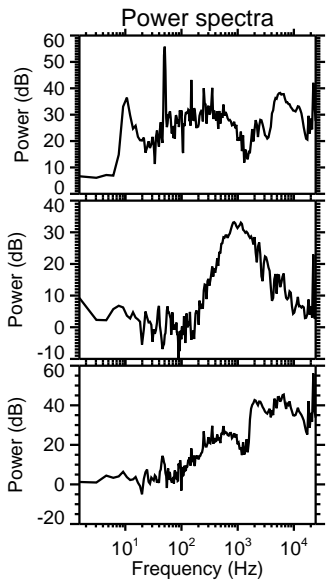
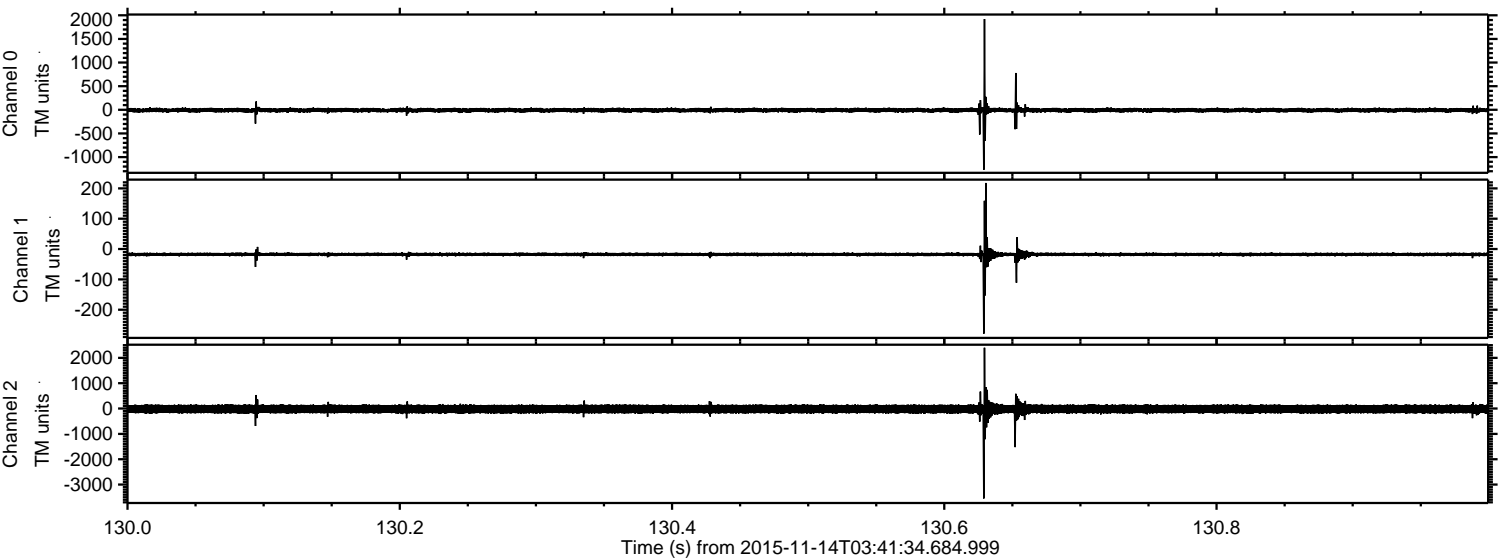

Channel 0
mn: -1270
mx: 1920
 μ : -7.9
 σ : 28.5

Channel 1
mn: -279
mx: 218
 μ : -17.3
 σ : 5.3

Channel 2
mn: -3550
mx: 2398
 μ : -19.9
 σ : 103.8

ELMAVAN 3D WAVEFORMS (Measured data sampled at 50 kHz) 51000 packets of 144 samples from 2015-11-14T03:41:34.684.999. Part 79/147

Processed Sat Nov 14 06:43:05 2015 by ELM ver.2012-10-06 from 001__elm20151114_034133__dat00.bin

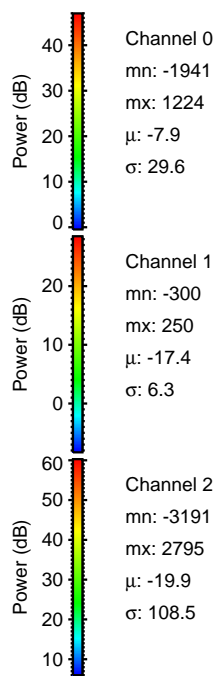
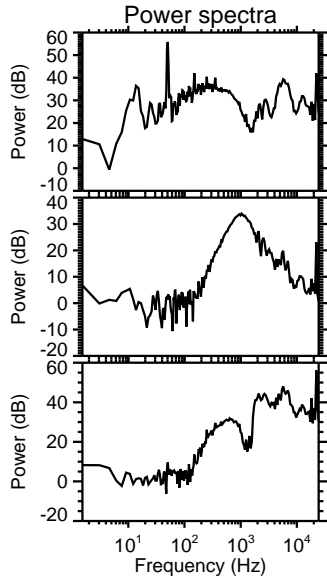
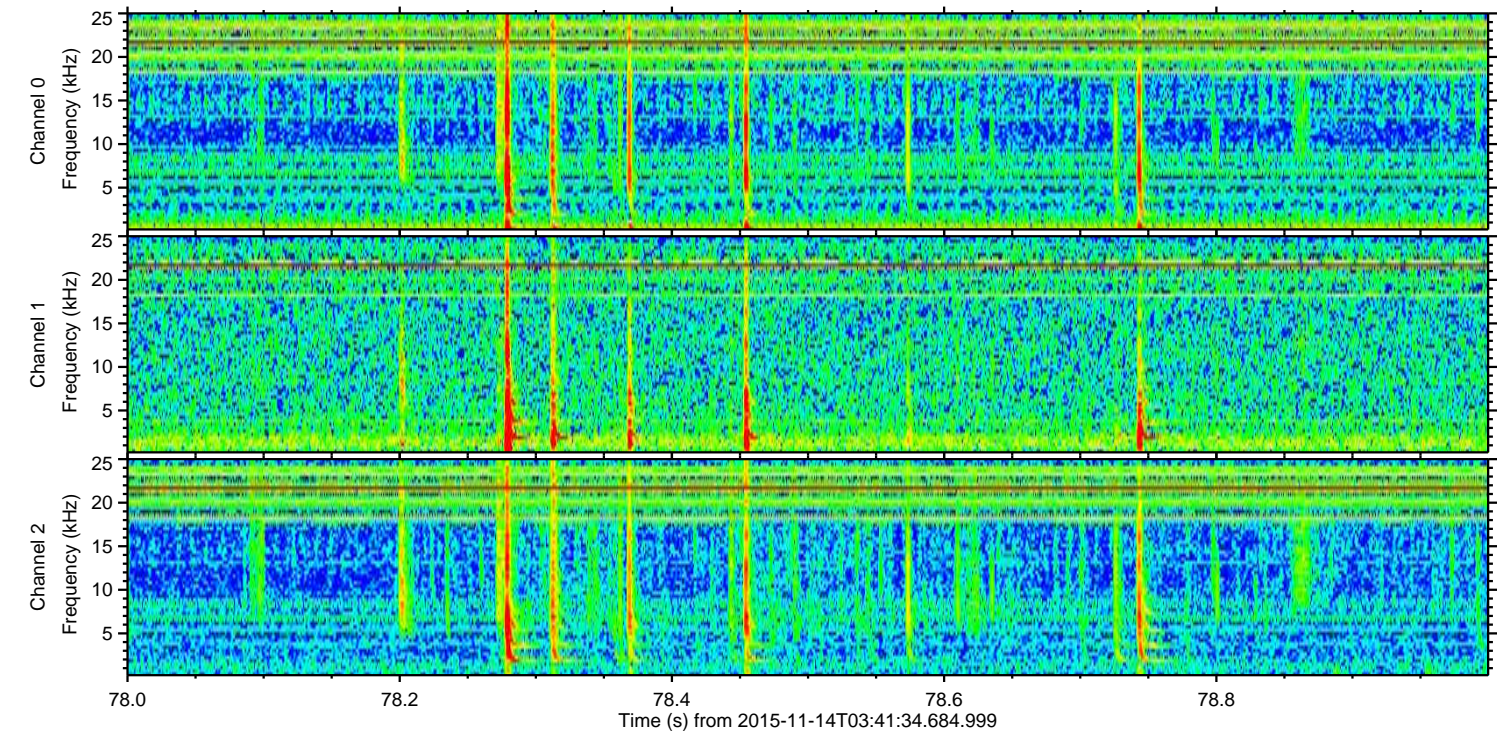
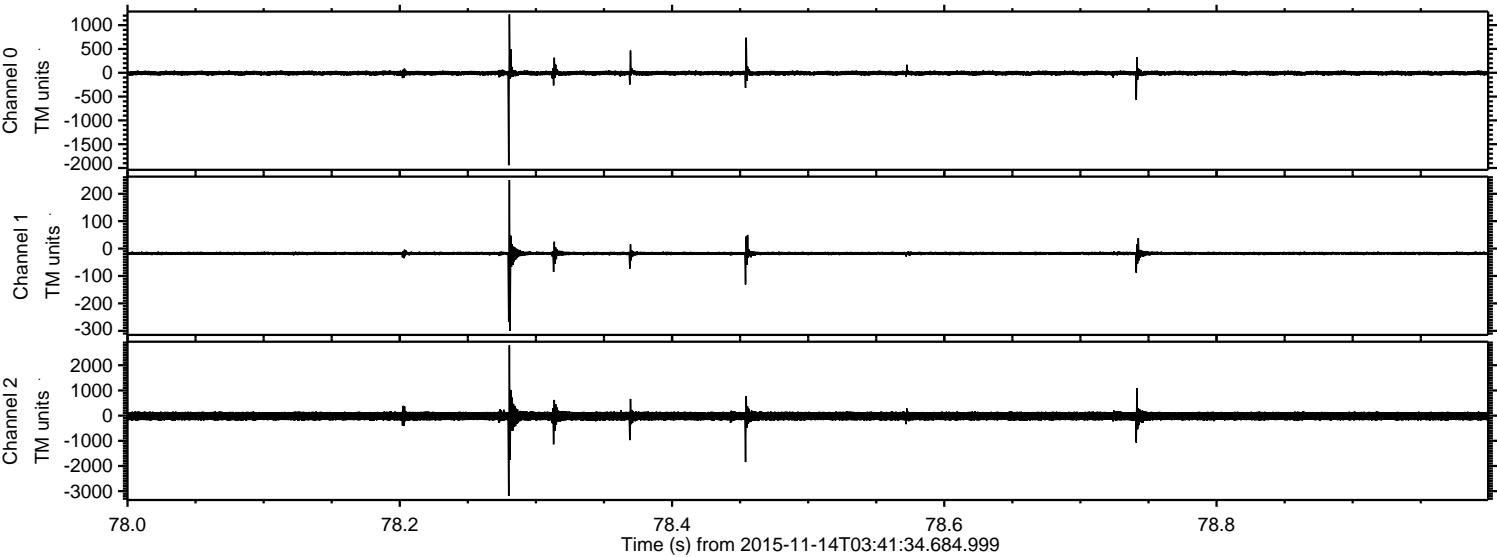

ELMAVAN 3D WAVEFORMS (Measured data sampled at 50 kHz) 51000 packets of 144 samples from 2015-11-14T03:41:34.684.999. Part 58/147

Processed Sat Nov 14 06:43:06 2015 by ELM ver.2012-10-06 from 001__elm20151114_034133__dat00.bin

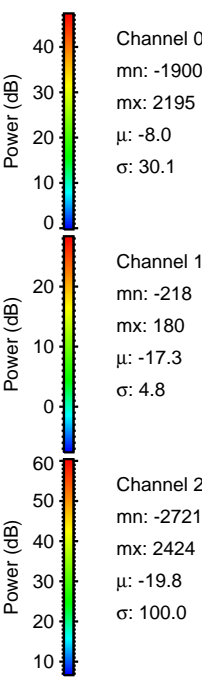
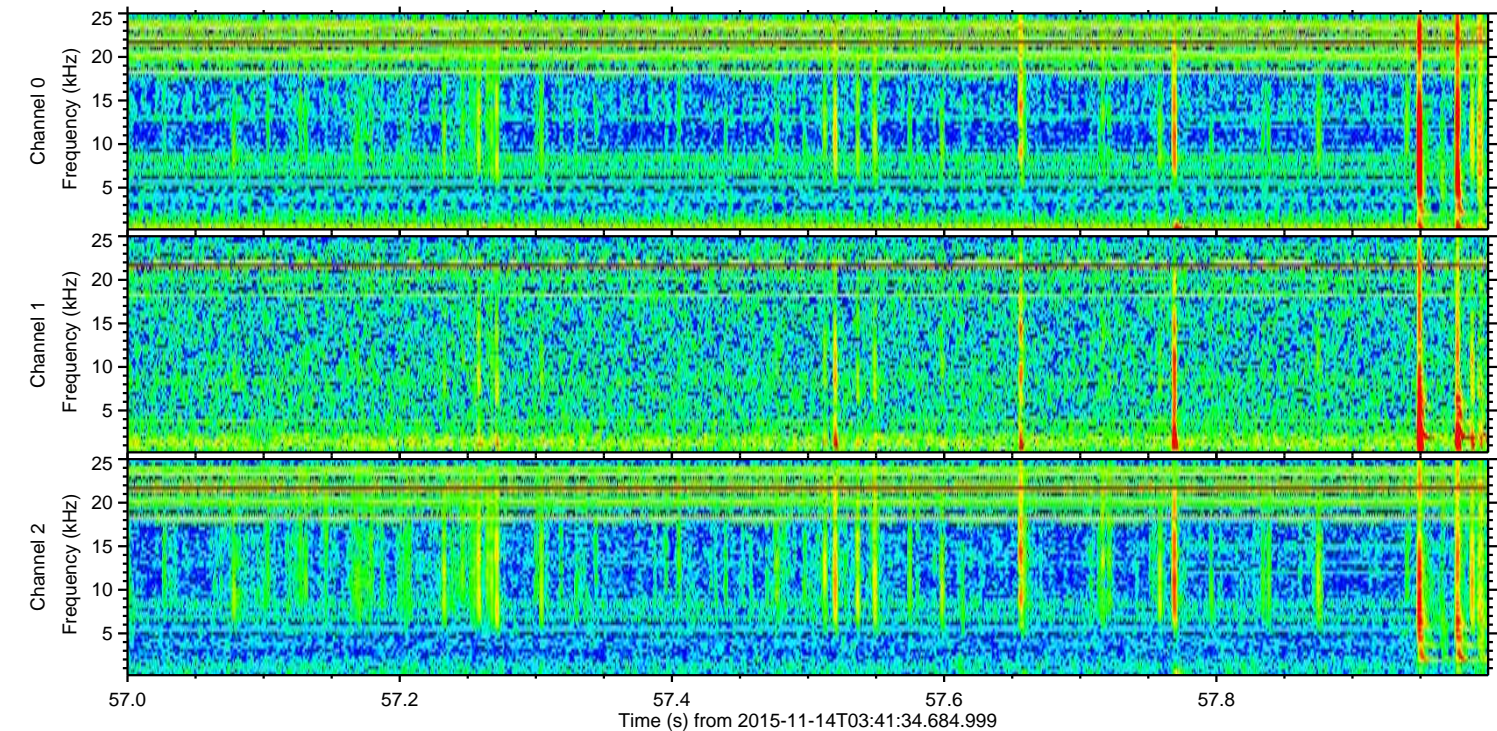
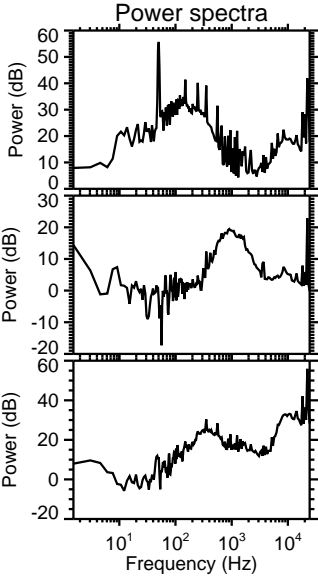
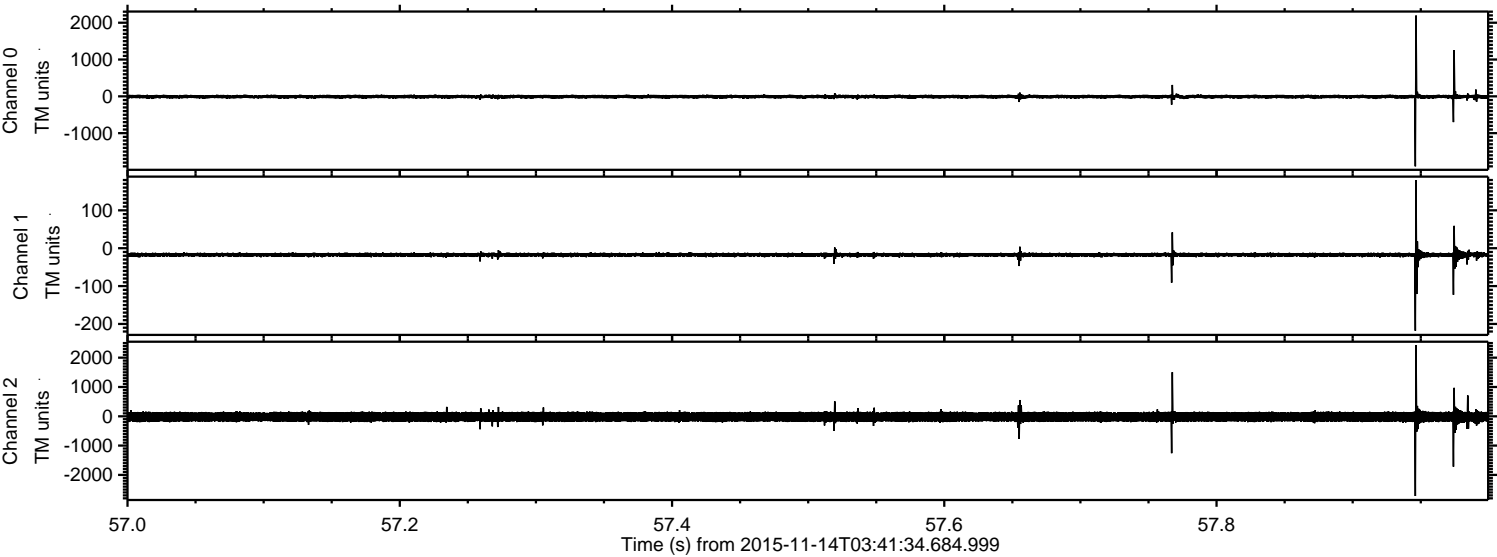

Channel 0
mn: -1900
mx: 2195
 μ : -8.0
 σ : 30.1

Channel 1
mn: -218
mx: 180
 μ : -17.3
 σ : 4.8

Channel 2
mn: -2721
mx: 2424
 μ : -19.8
 σ : 100.0

Processed Sat Nov 14 06:43:07 2015 by ELM ver.2012-10-06 from 001__elm20151114_034133__dat00.bin

