

ELMAVAN 3D WAVEFORMS (Measured data sampled at 50 kHz) 51000 packets of 144 samples from 2015-11-12T12:29:58.589.000.

Processed Thu Nov 12 13:36:38 2015 by ELM ver.2012-10-06 from 001__elm20151112_122957__dat00.bin

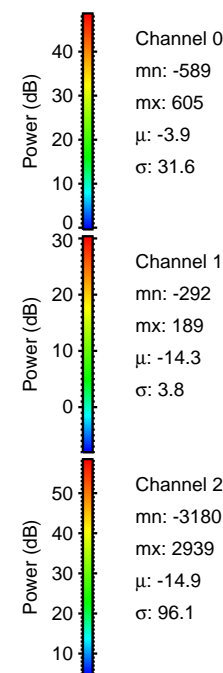

Processed Thu Nov 12 13:36:50 2015 by ELM ver.2012-10-06 from 001__elm20151112_122957__dat00.bin

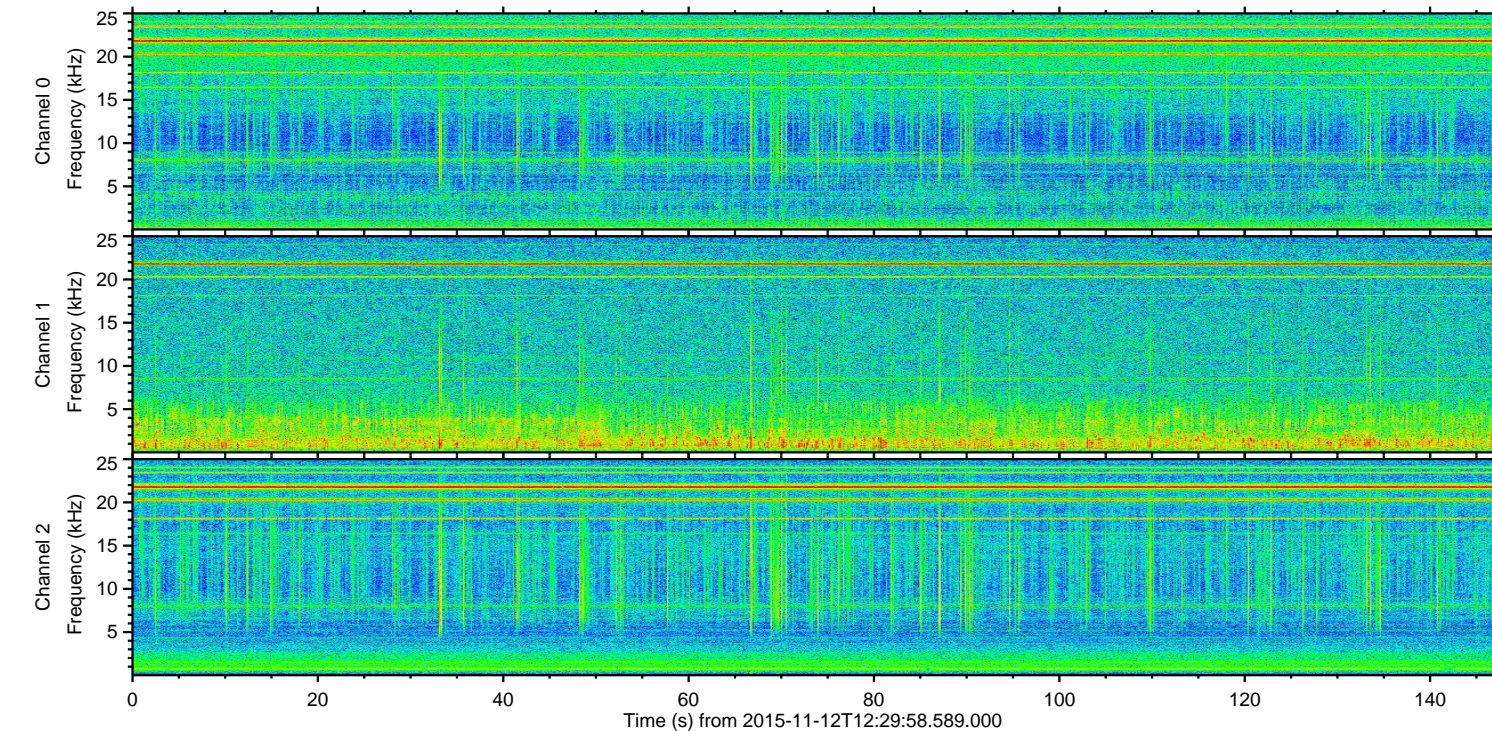
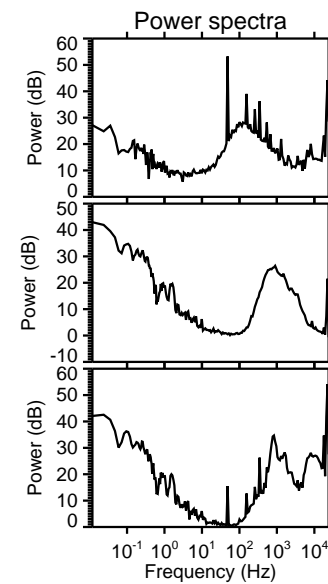
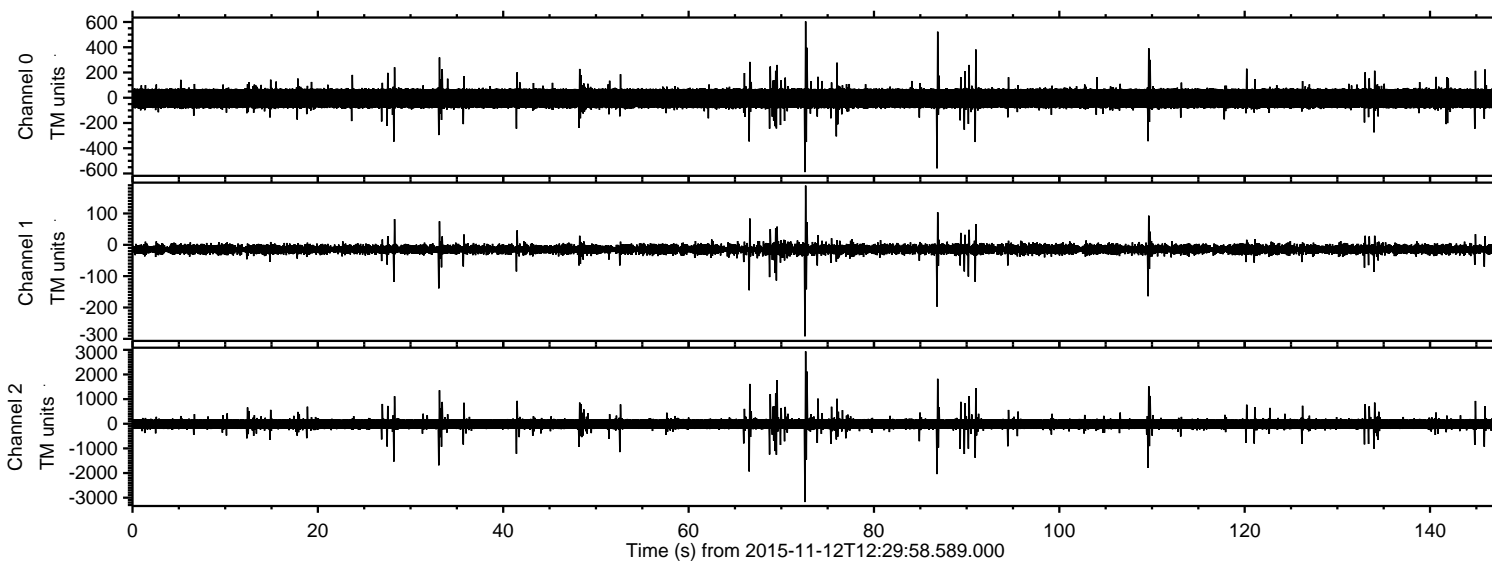
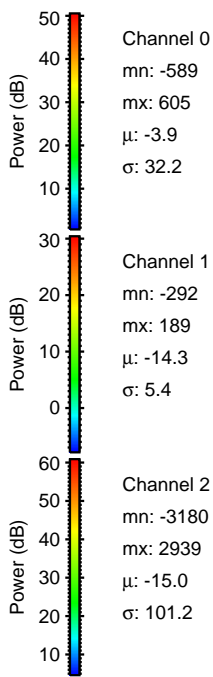
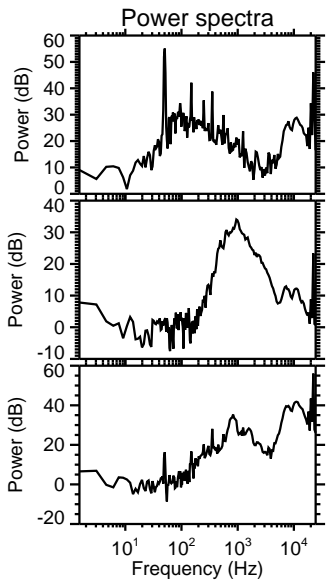
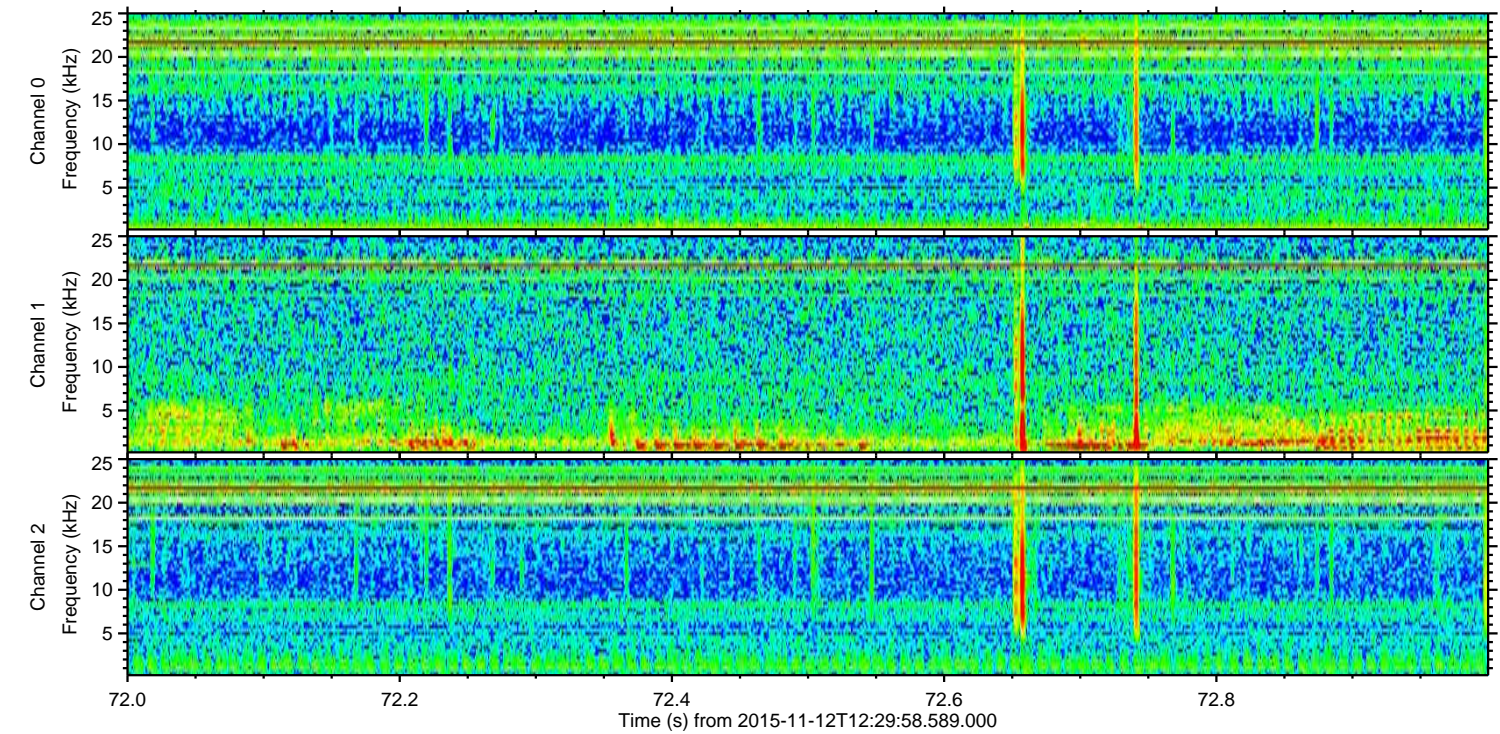
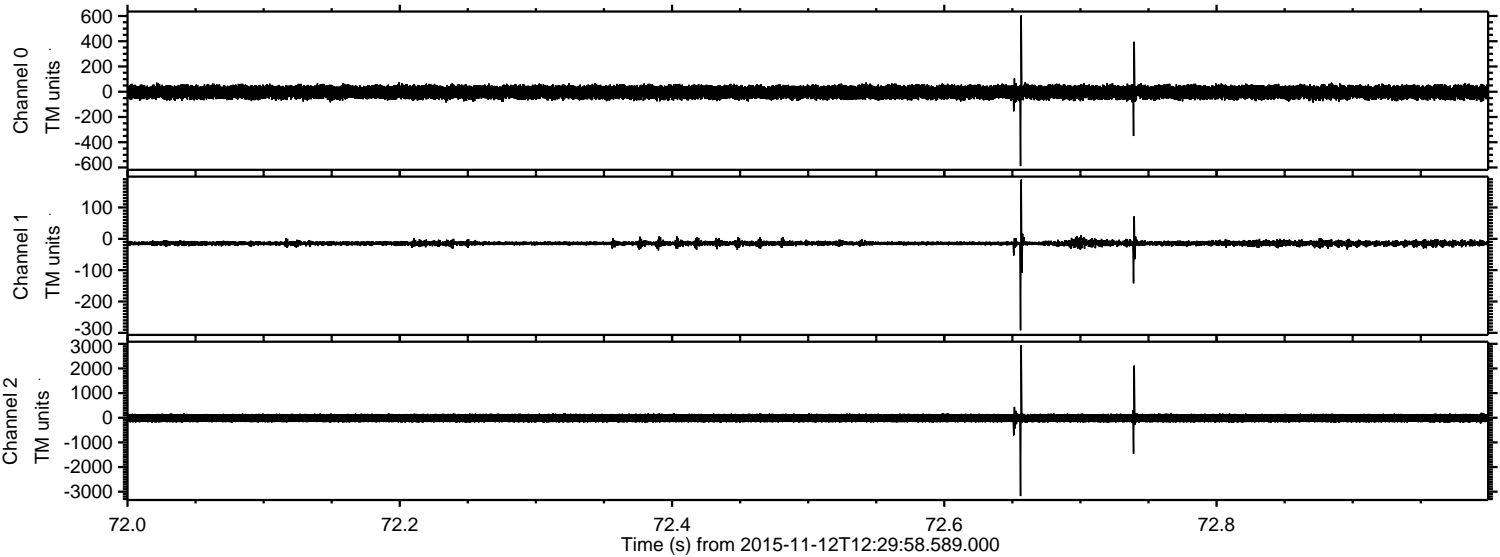

Processed Thu Nov 12 13:36:51 2015 by ELM ver.2012-10-06 from 001__elm20151112_122957__dat00.bin

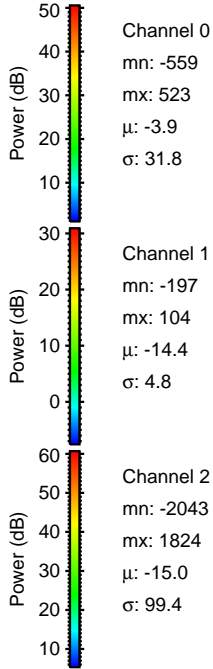
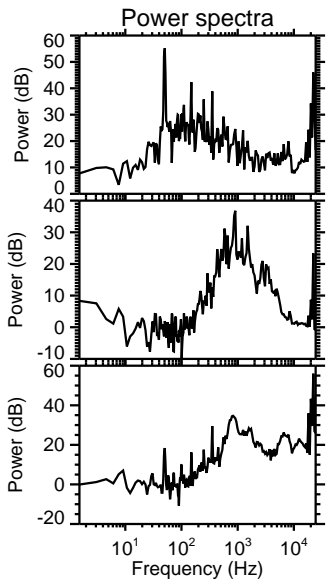
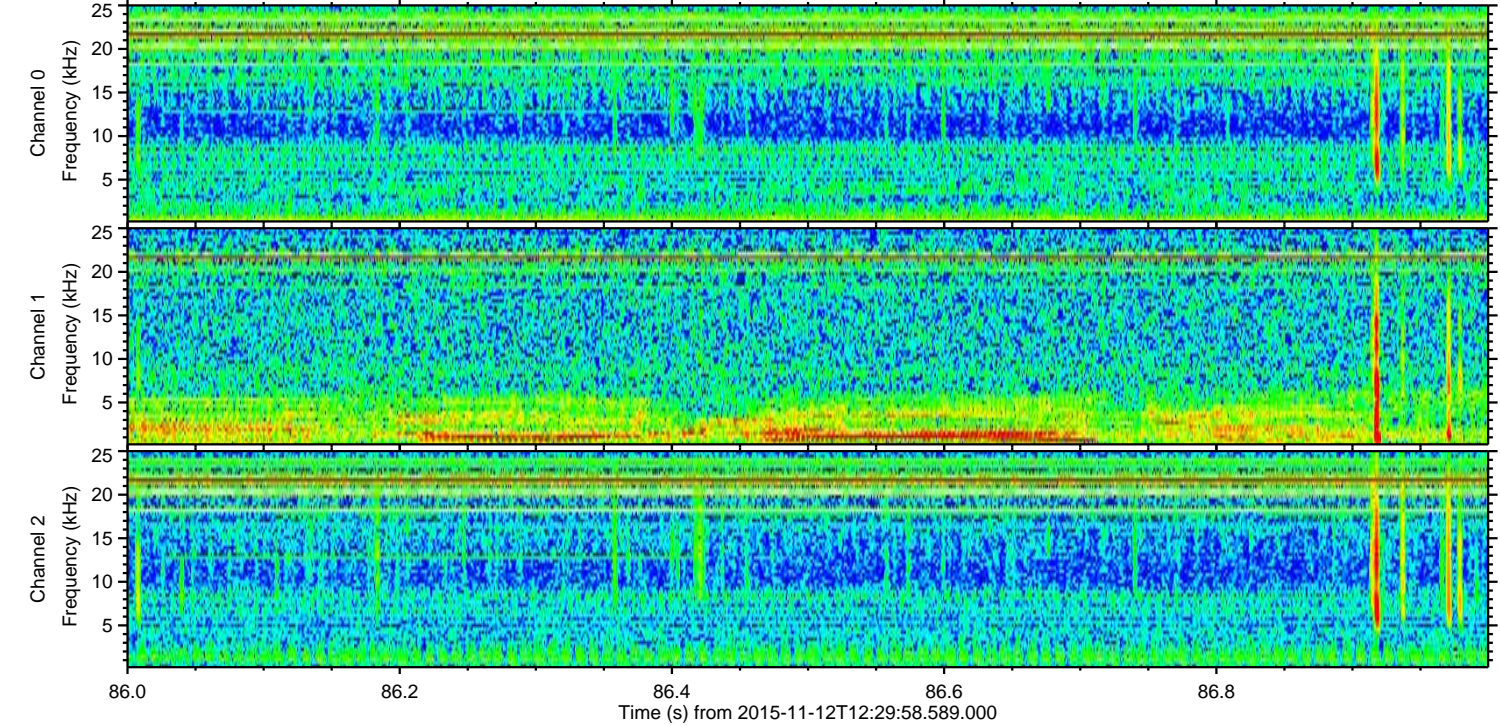
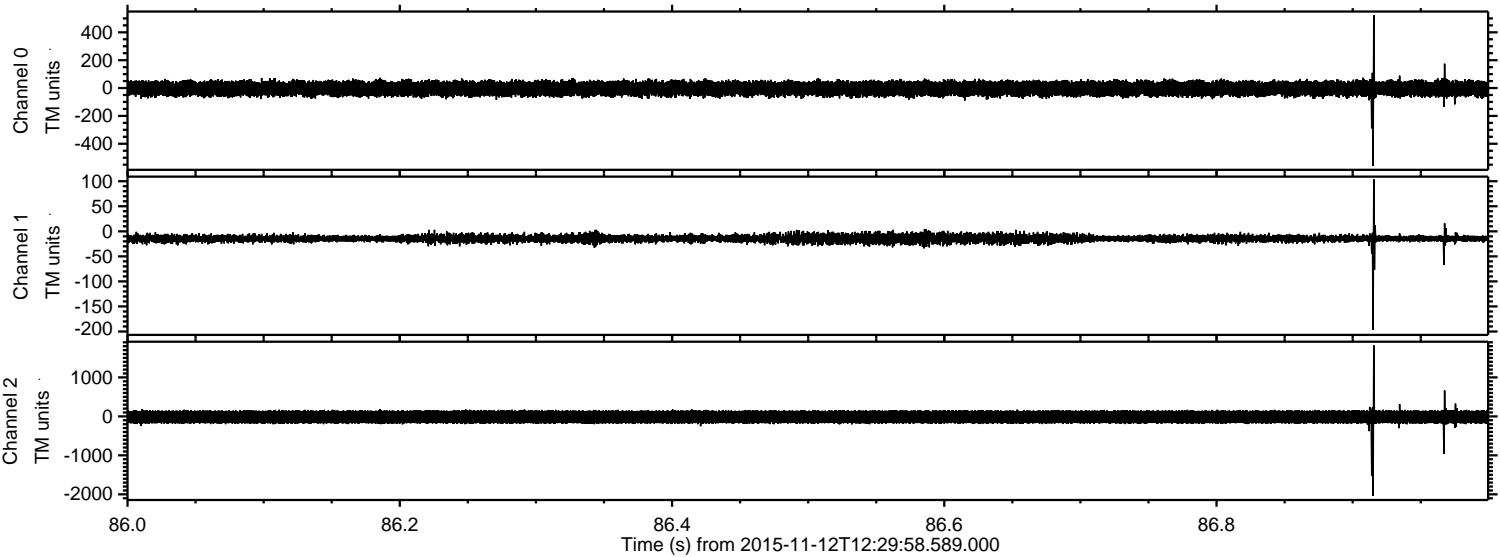

Processed Thu Nov 12 13:36:52 2015 by ELM ver.2012-10-06 from 001__elm20151112_122957__dat00.bin

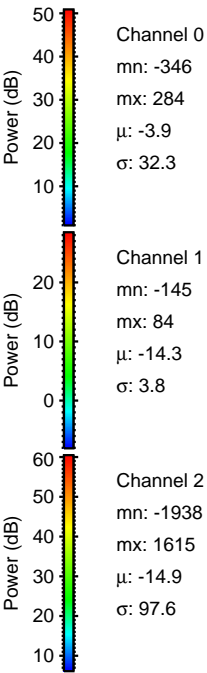
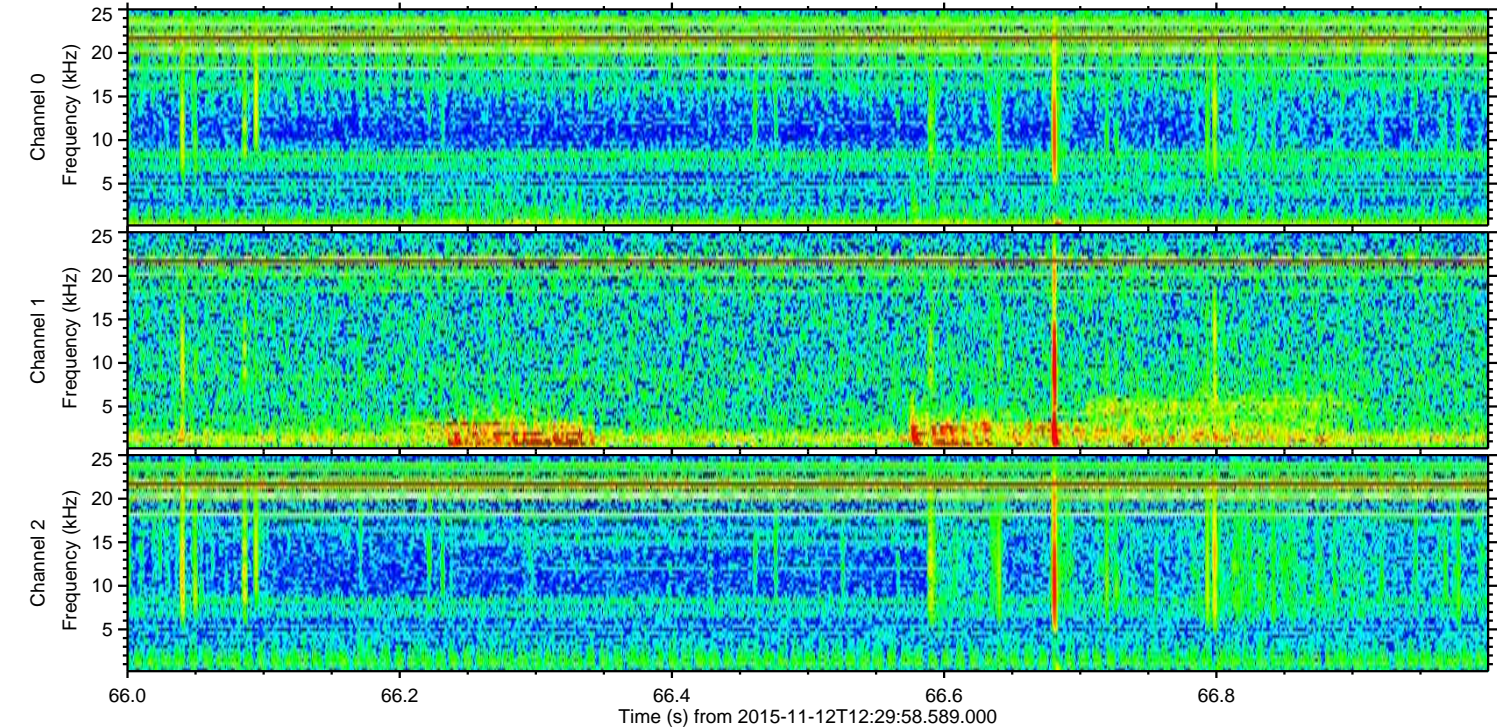
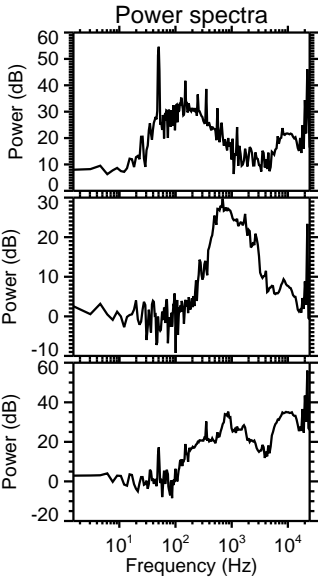
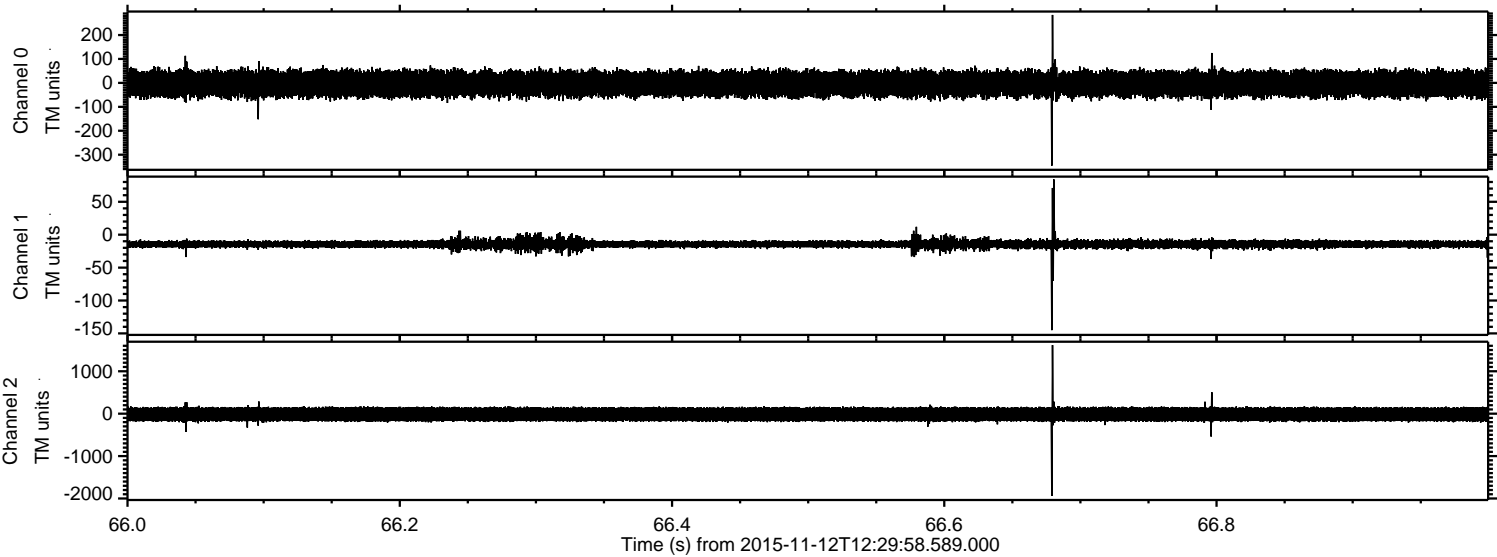

ELMAVAN 3D WAVEFORMS (Measured data sampled at 50 kHz) 51000 packets of 144 samples from 2015-11-12T12:29:58.589.000. Part 110/147

Processed Thu Nov 12 13:36:53 2015 by ELM ver.2012-10-06 from 001__elm20151112_122957__dat00.bin

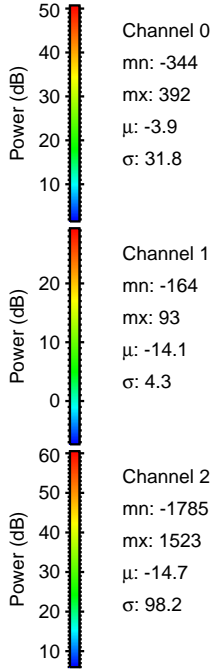
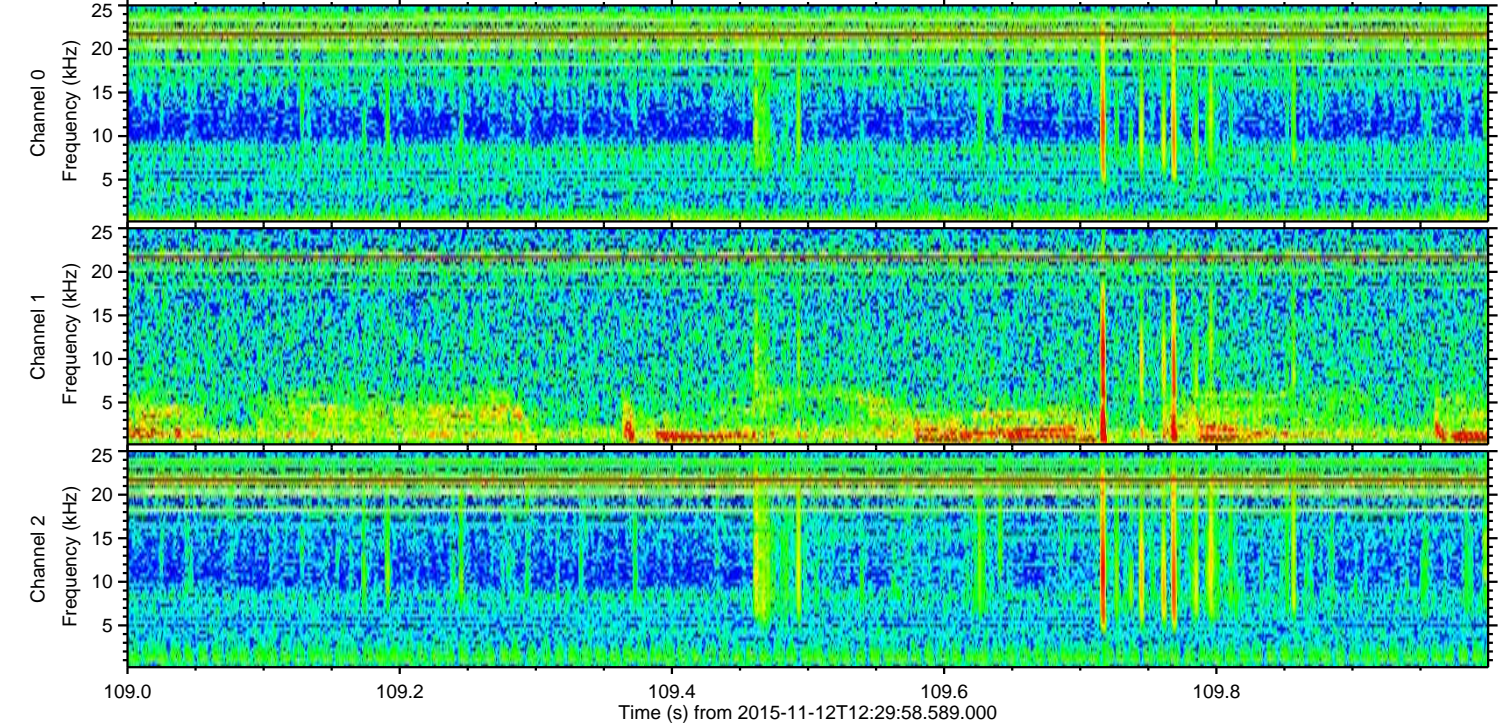
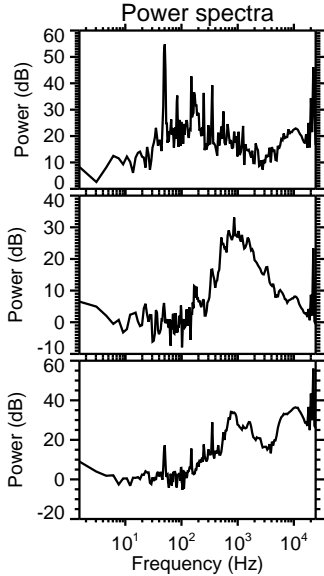
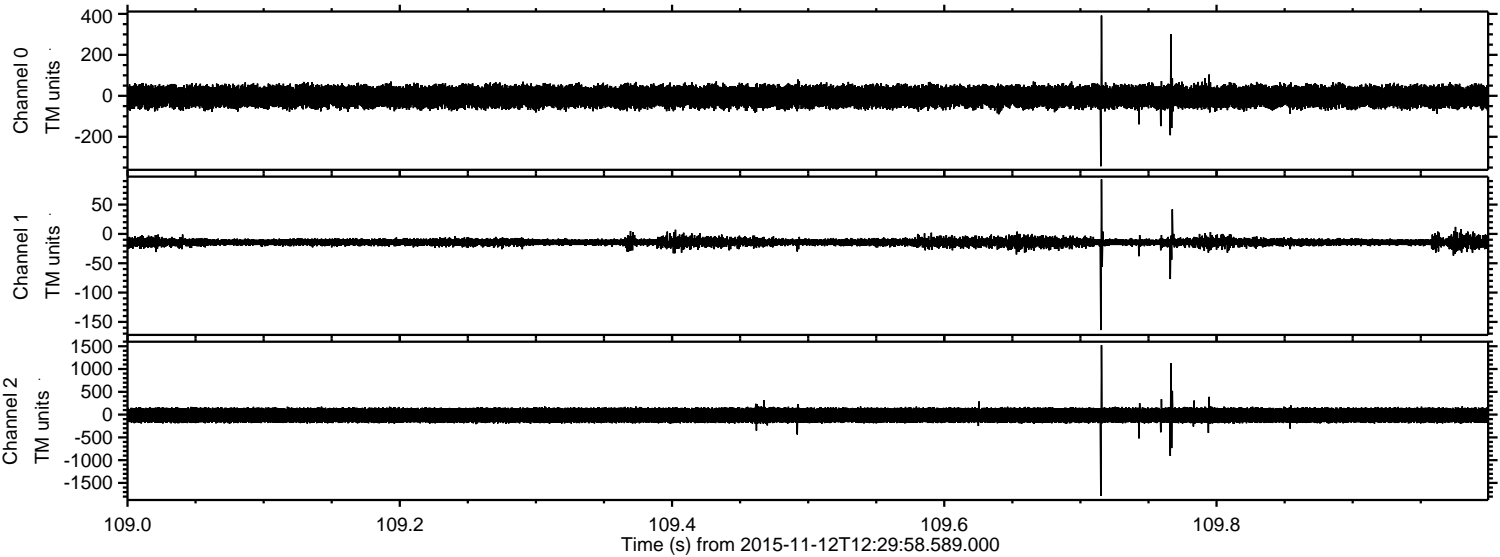

Processed Thu Nov 12 13:36:54 2015 by ELM ver.2012-10-06 from 001__elm20151112_122957__dat00.bin

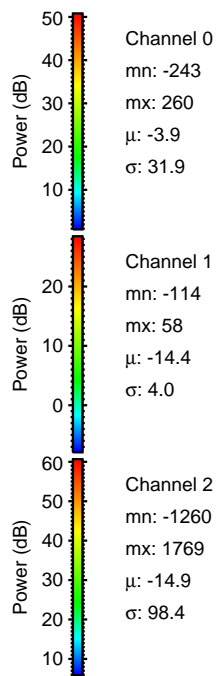
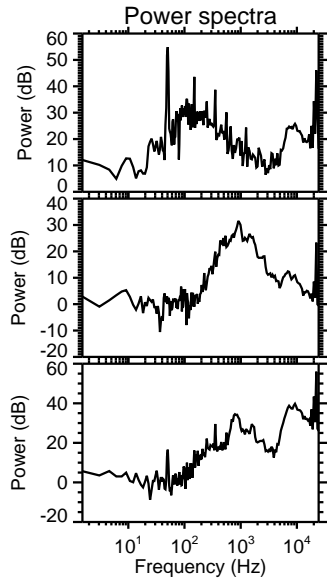
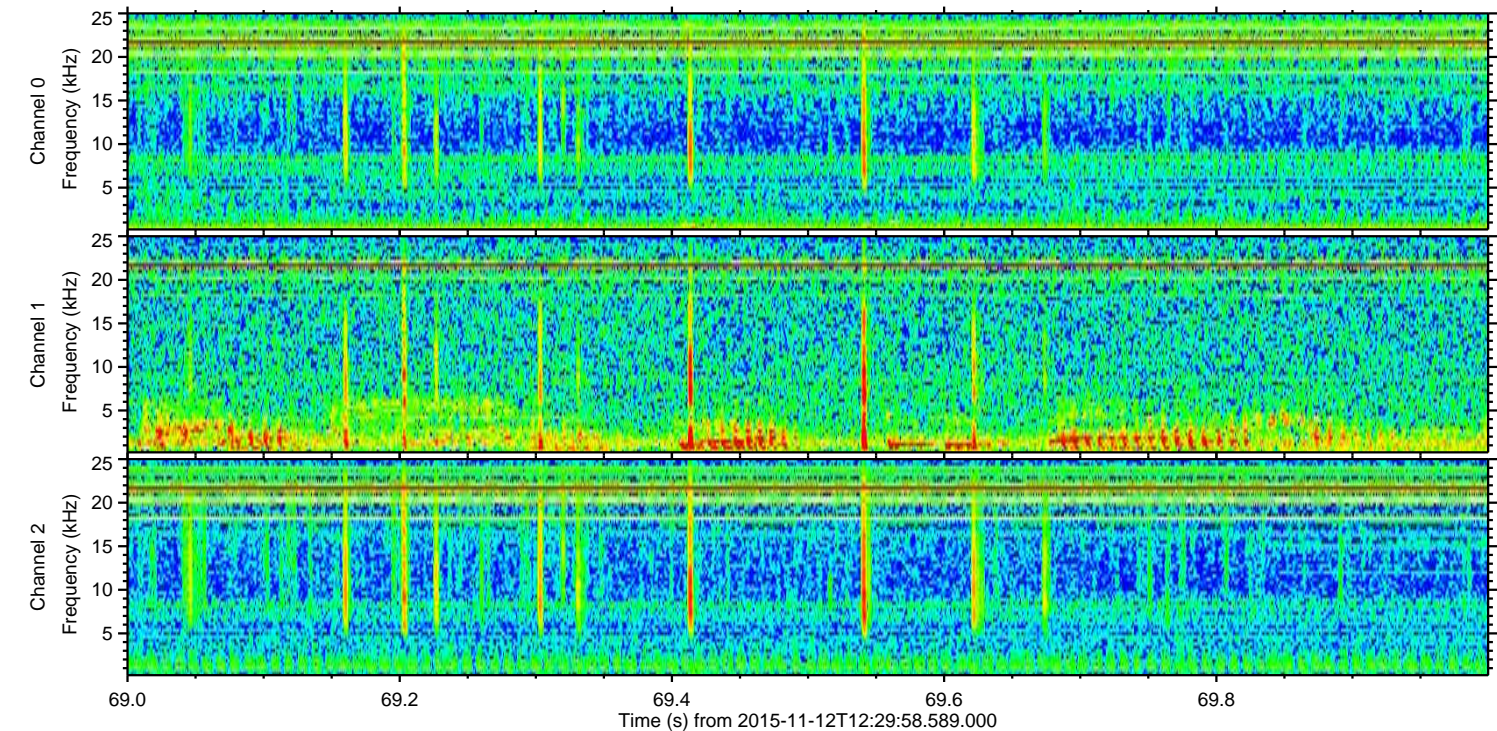
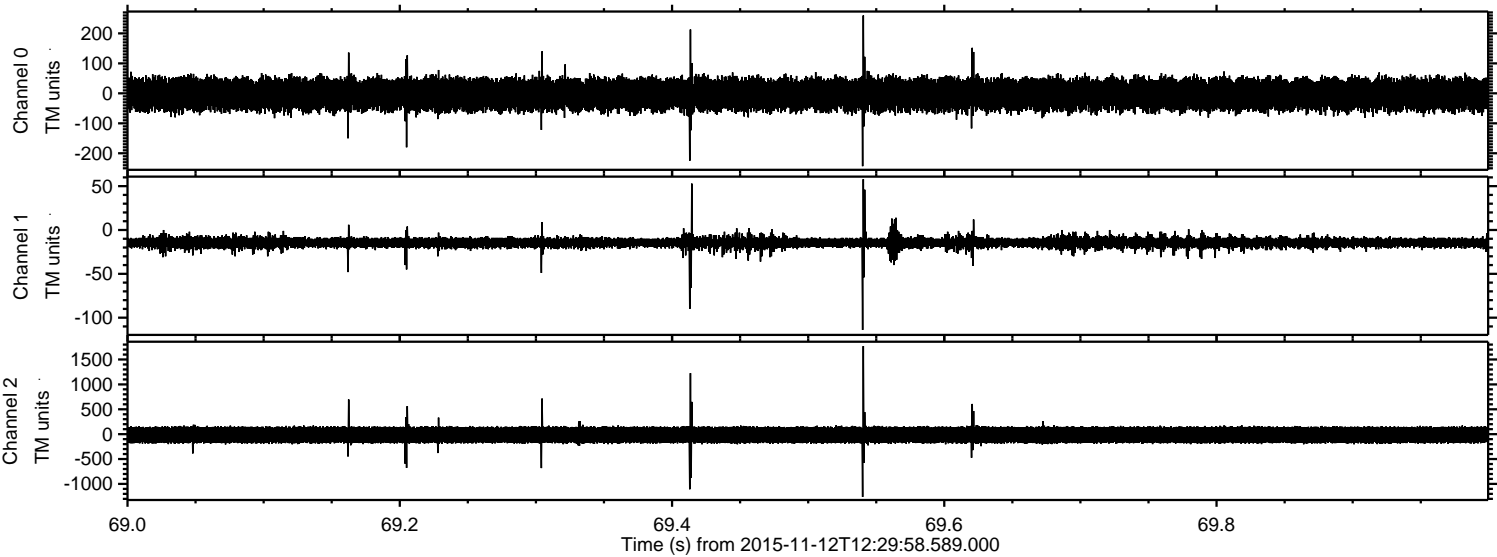

Processed Thu Nov 12 13:36:55 2015 by ELM ver.2012-10-06 from 001__elm20151112_122957__dat00.bin

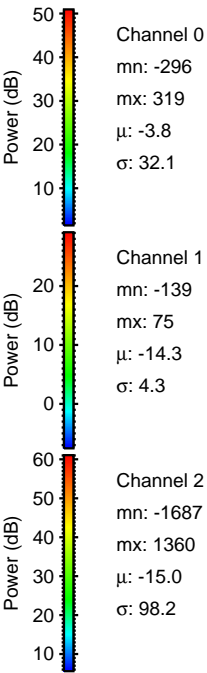
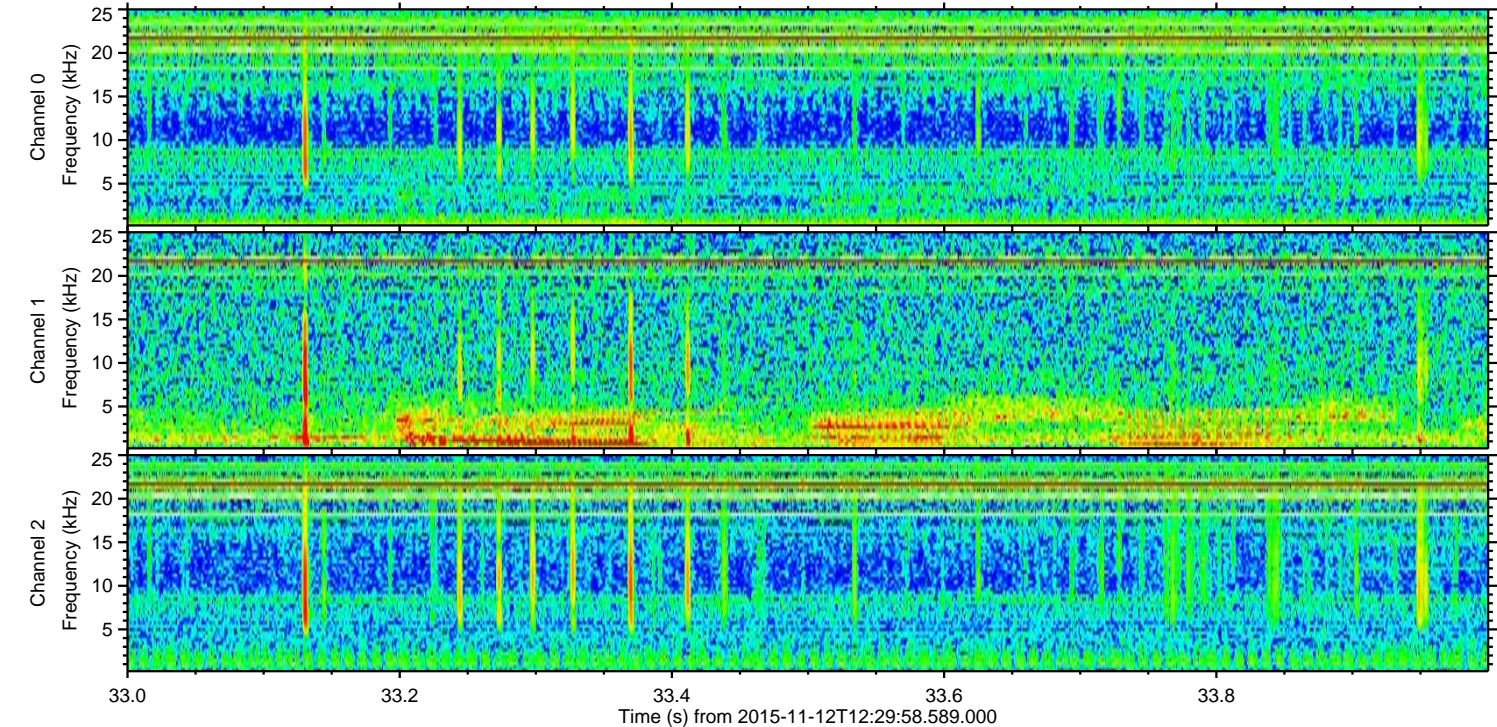
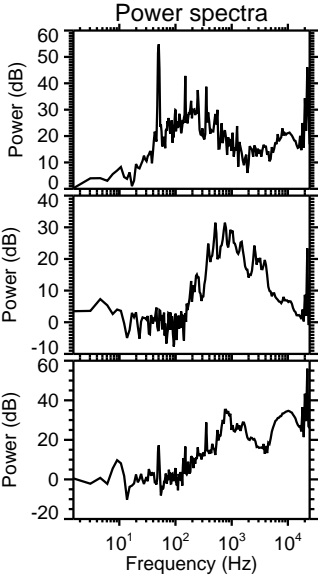
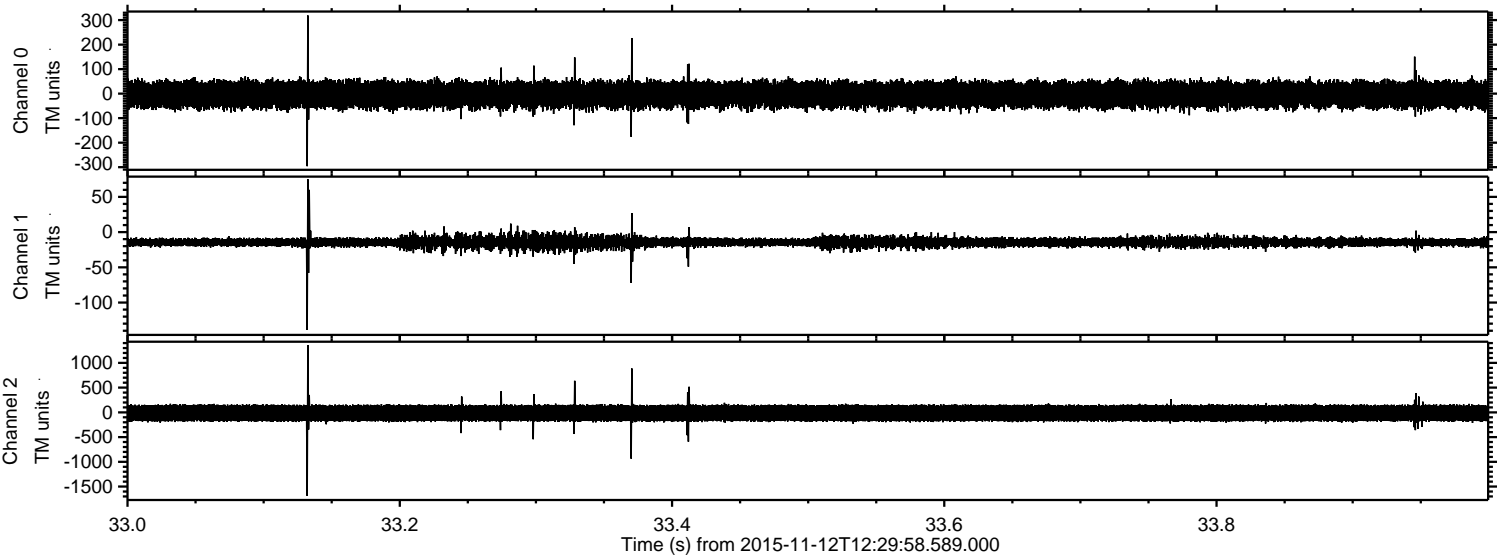

ELMAVAN 3D WAVEFORMS (Measured data sampled at 50 kHz) 51000 packets of 144 samples from 2015-11-12T12:29:58.589.000. Part 29/147

Processed Thu Nov 12 13:36:56 2015 by ELM ver.2012-10-06 from 001__elm20151112_122957__dat00.bin

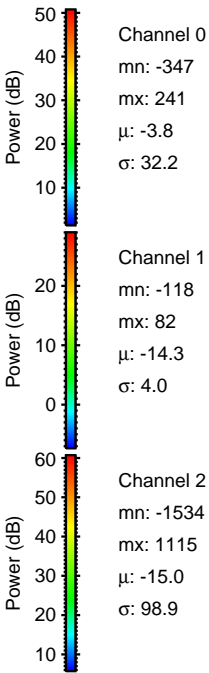
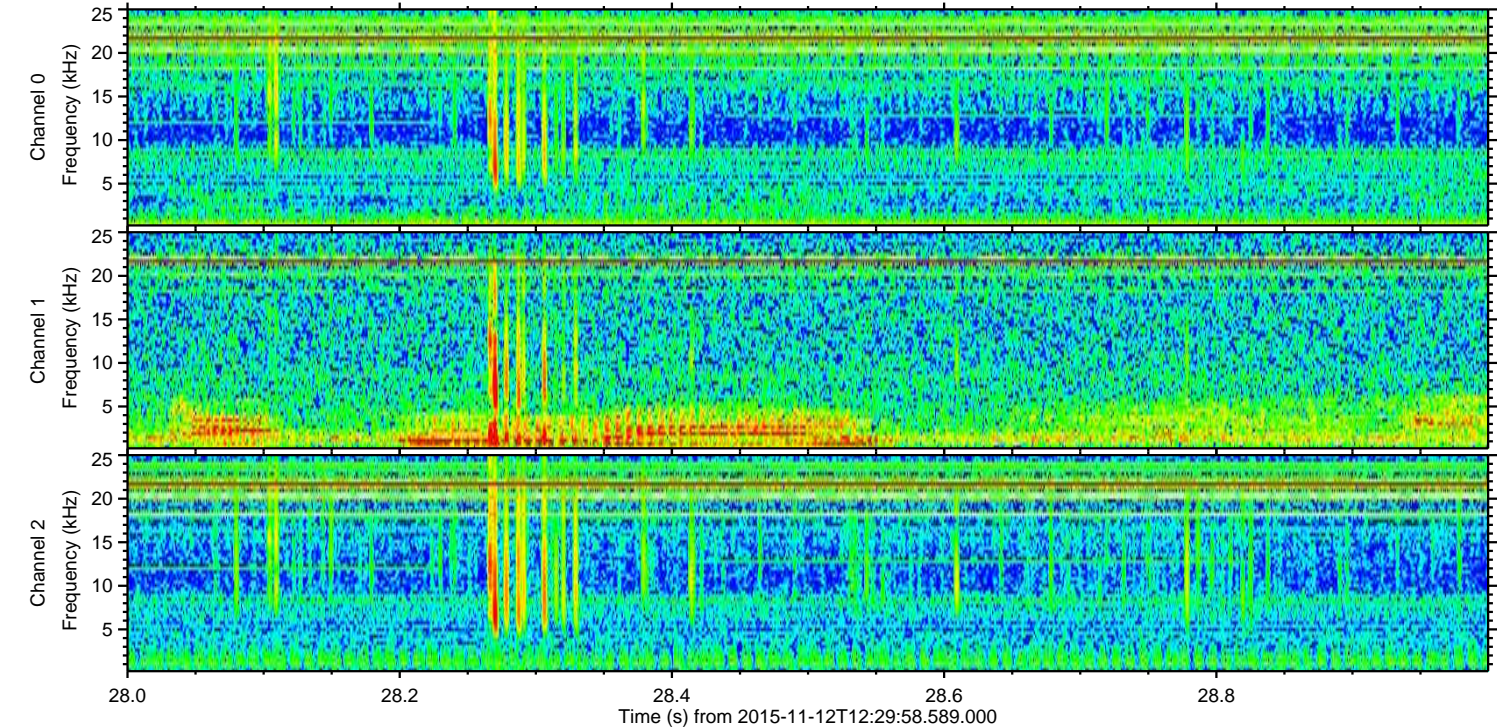
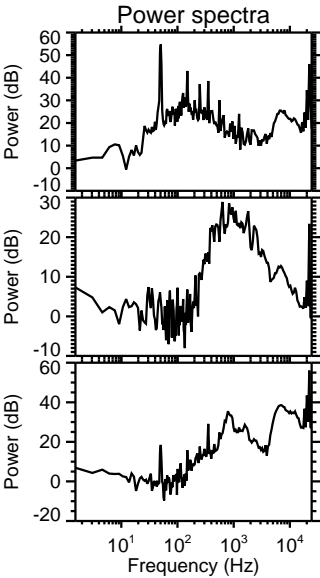
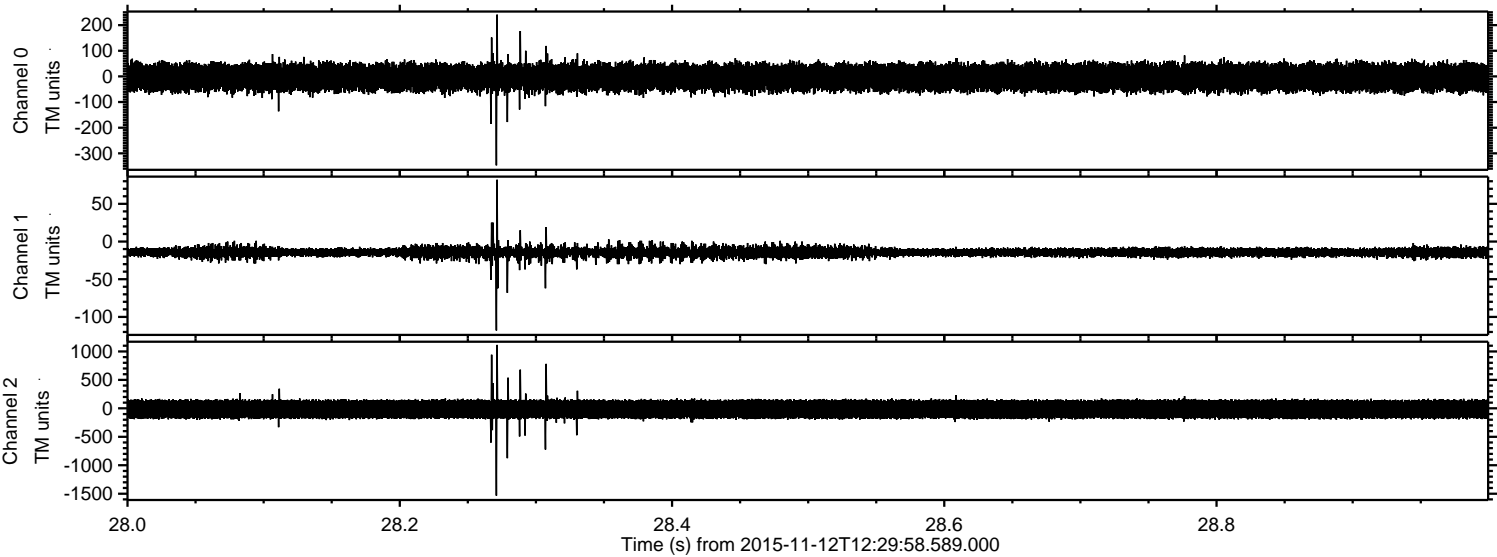

Processed Thu Nov 12 13:36:56 2015 by ELM ver.2012-10-06 from 001__elm20151112_122957__dat00.bin

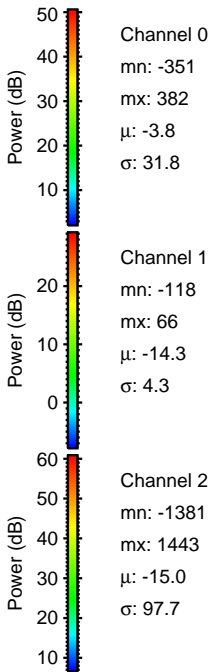
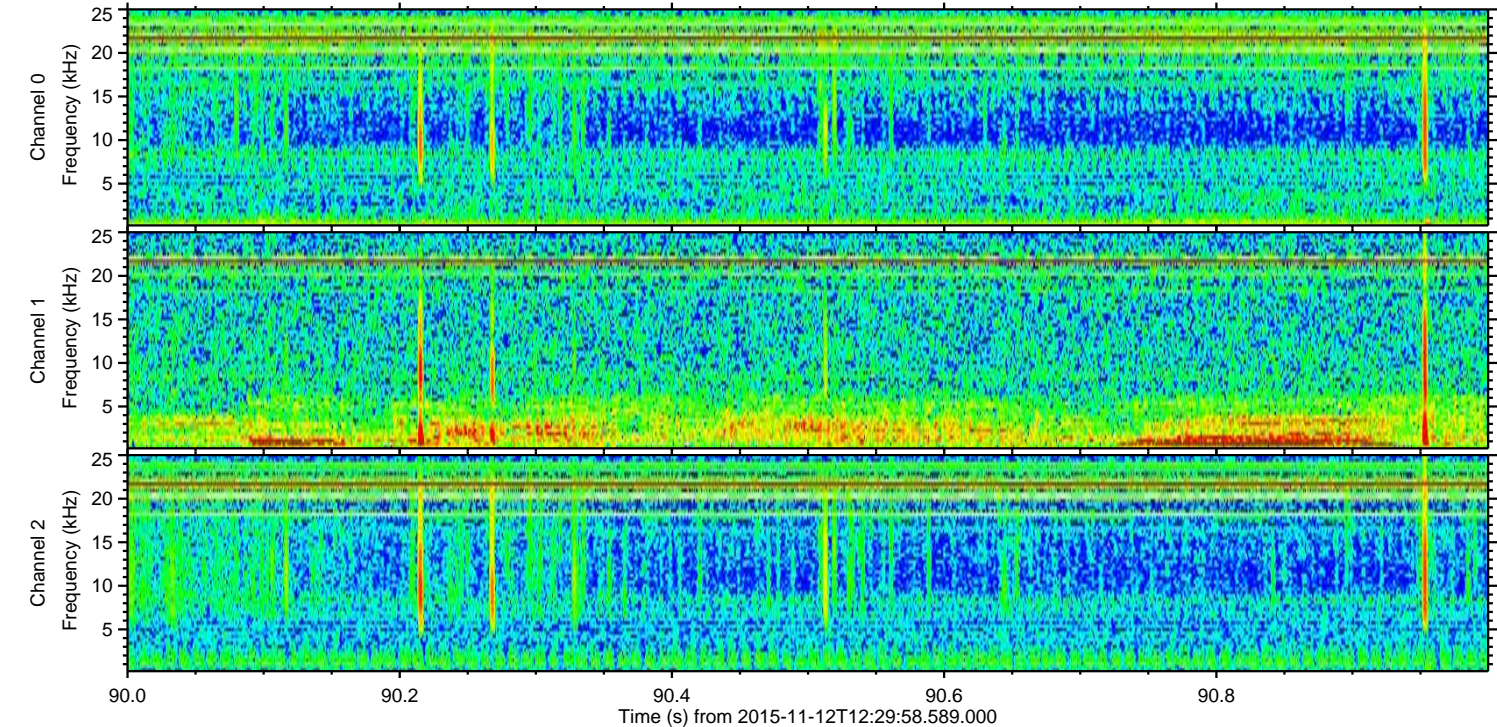
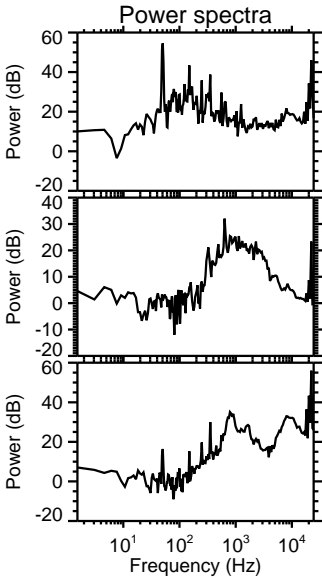
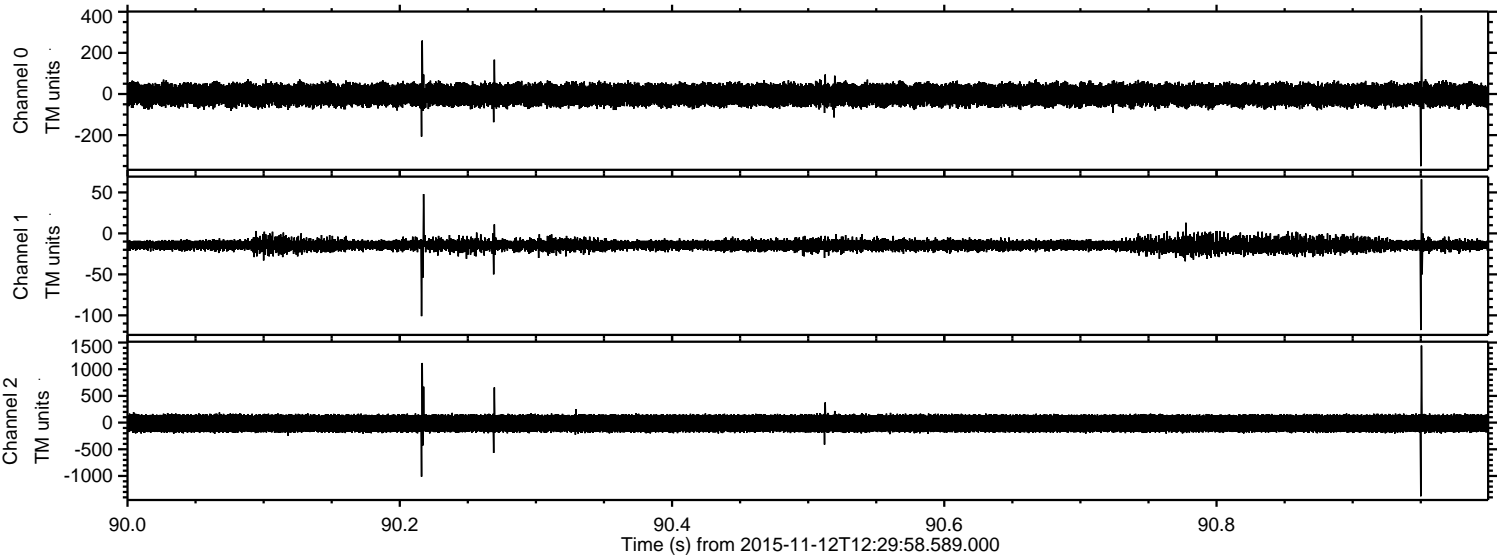

Processed Thu Nov 12 13:36:57 2015 by ELM ver.2012-10-06 from 001__elm20151112_122957__dat00.bin

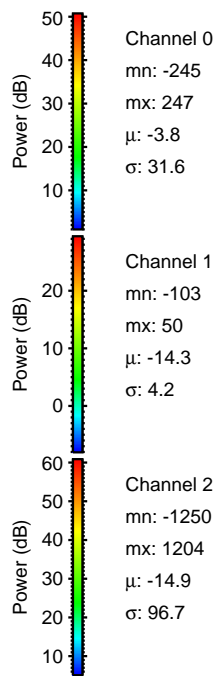
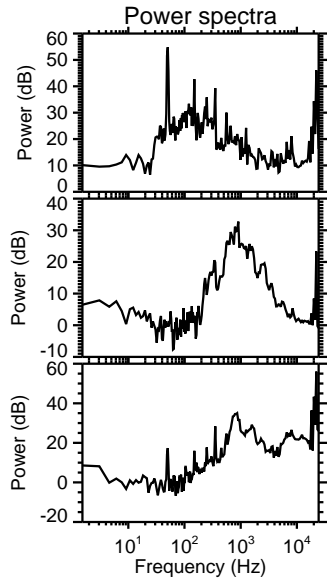
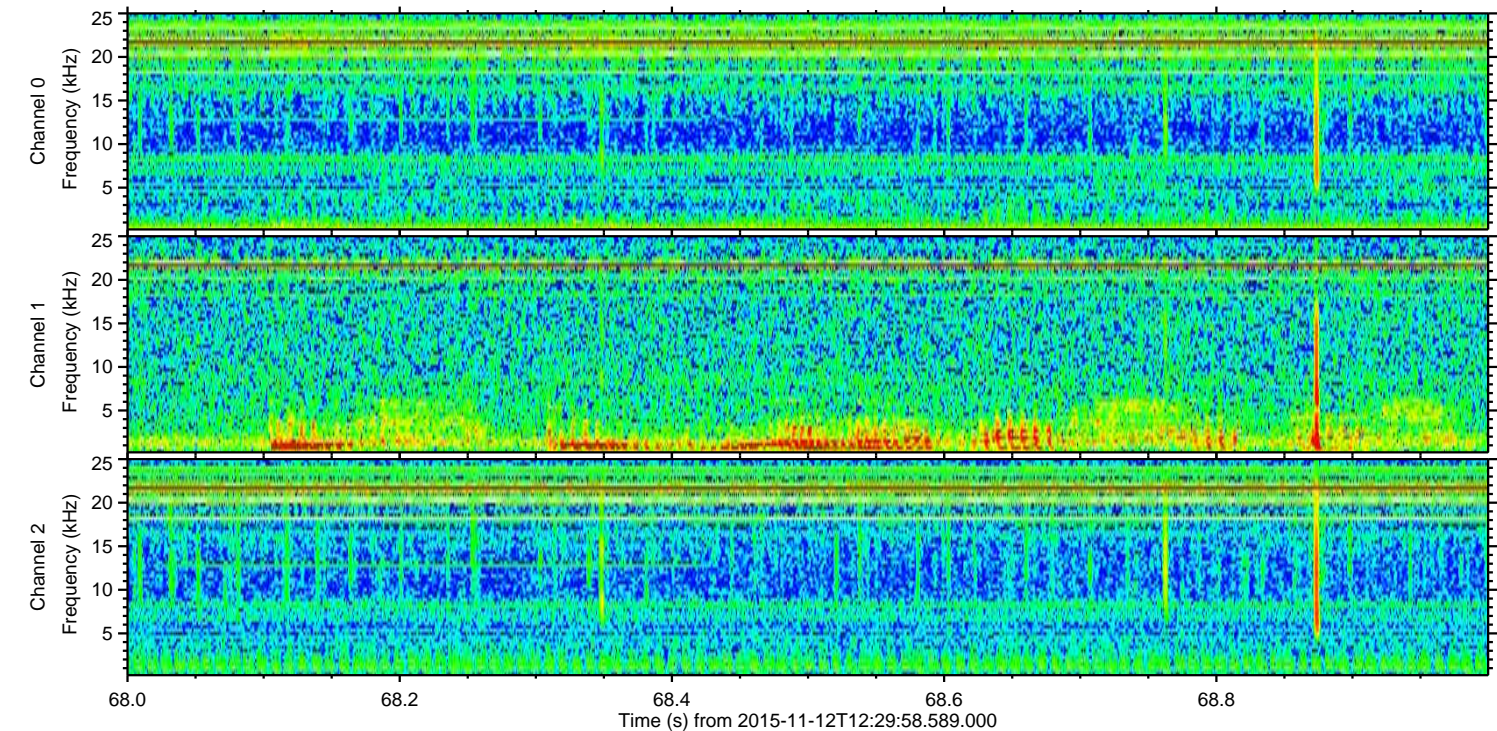
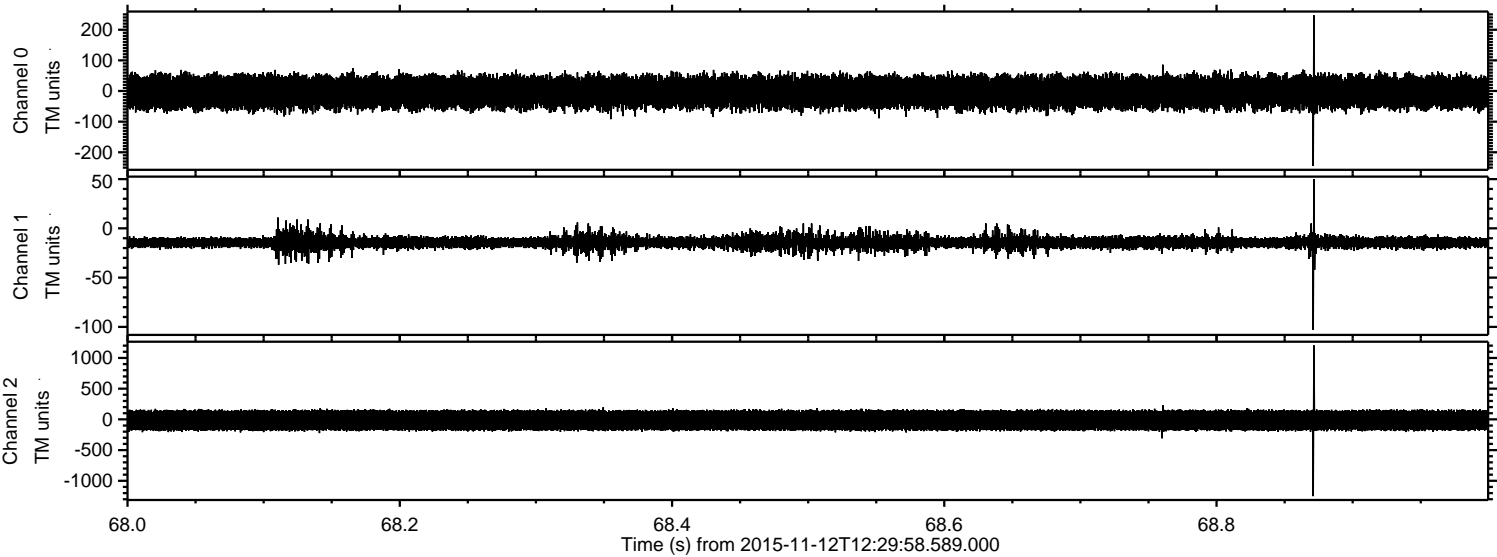

Channel 0
mn: -245
mx: 247
 μ : -3.8
 σ : 31.6

Channel 1
mn: -103
mx: 50
 μ : -14.3
 σ : 4.2

Channel 2
mn: -1250
mx: 1204
 μ : -14.9
 σ : 96.7

Processed Thu Nov 12 13:36:58 2015 by ELM ver.2012-10-06 from 001__elm20151112_122957__dat00.bin

