

ELMAVAN 3D WAVEFORMS (Measured data sampled at 50 kHz) 51000 packets of 144 samples from 2015-11-11T21:39:22.320.999.

Processed Wed Nov 11 22:46:04 2015 by ELM ver.2012-10-06 from 001__elm20151111_213921__dat00.bin

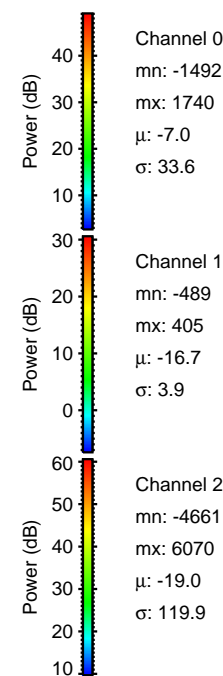
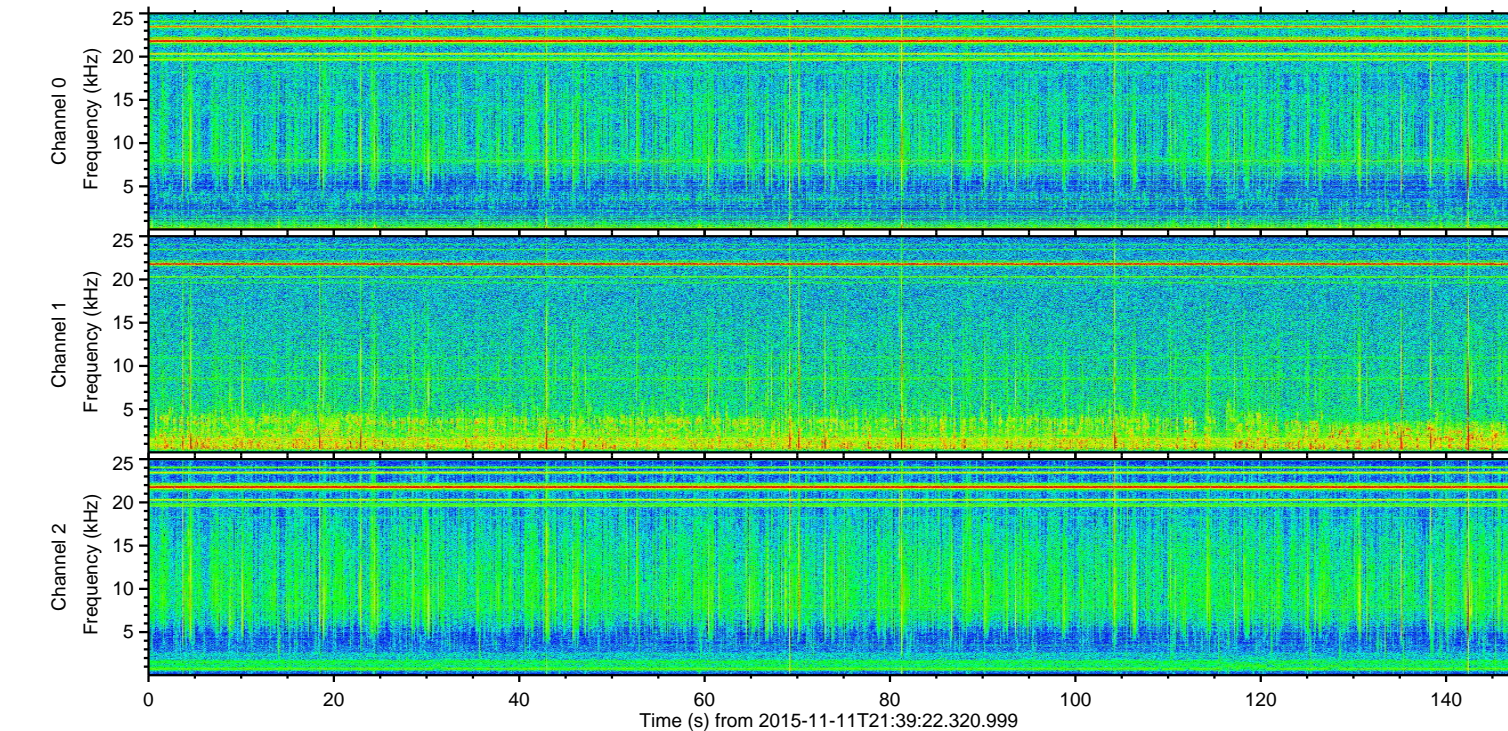
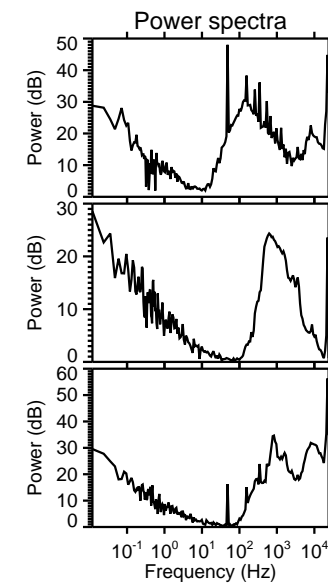
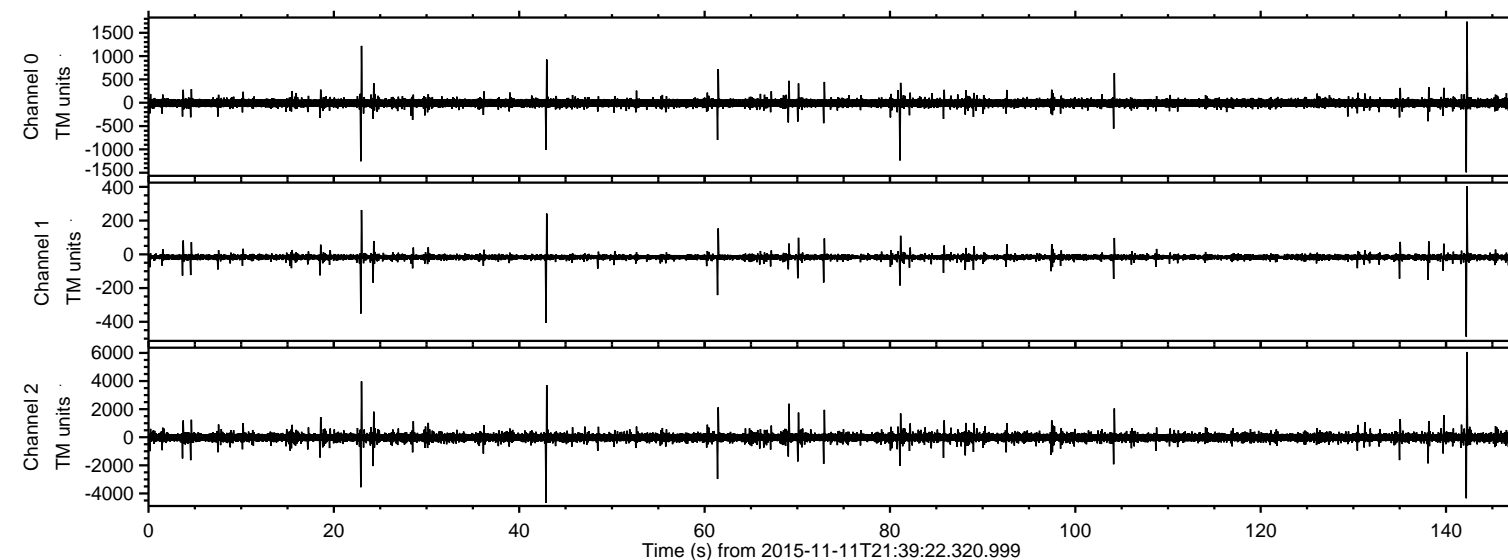

ELMAVAN 3D WAVEFORMS (Measured data sampled at 50 kHz) 51000 packets of 144 samples from 2015-11-11T21:39:22.320.999. Part 143/147

Processed Wed Nov 11 22:46:16 2015 by ELM ver.2012-10-06 from 001__elm20151111_213921__dat00.bin

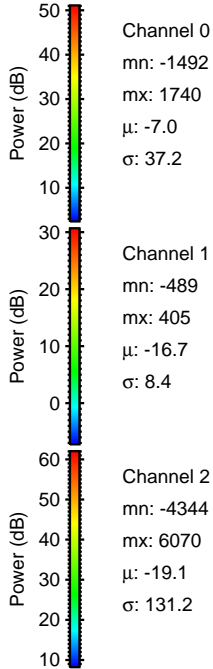
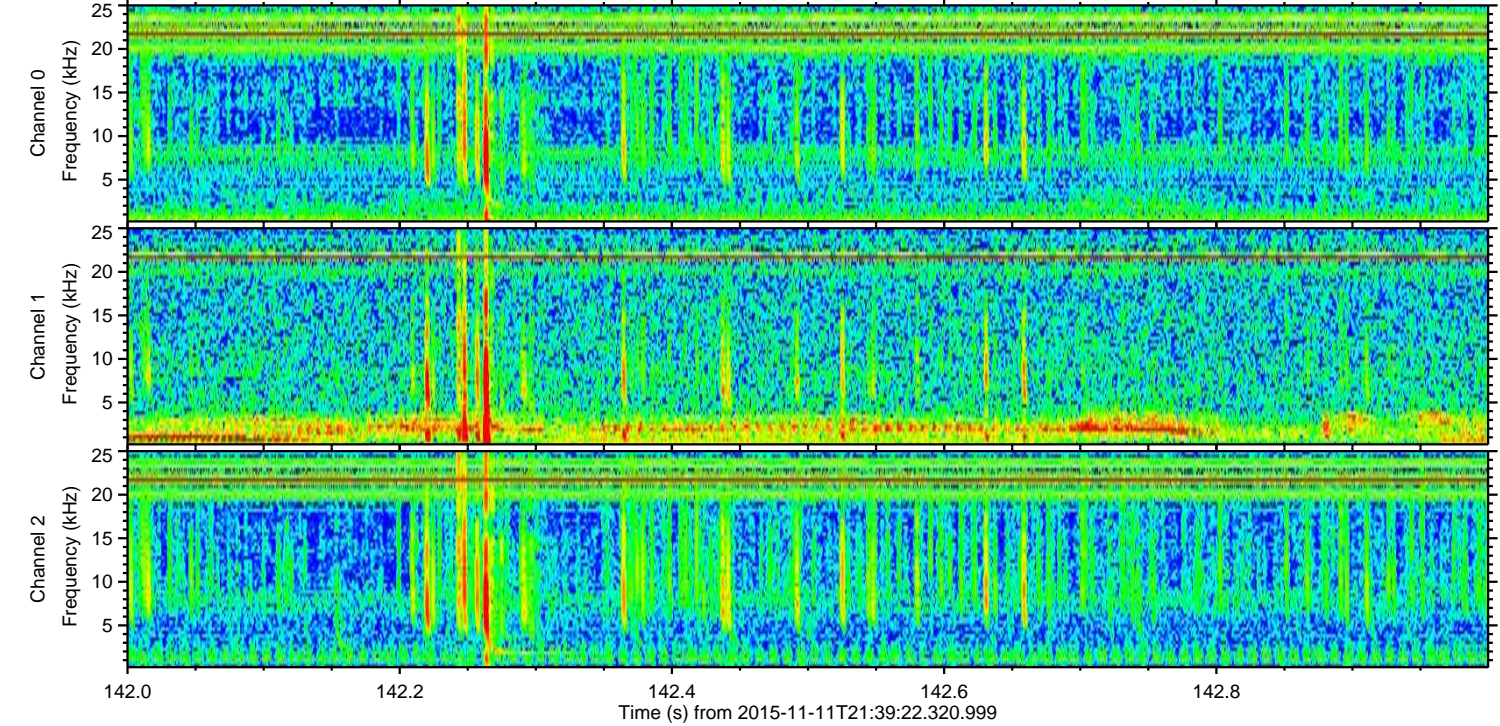
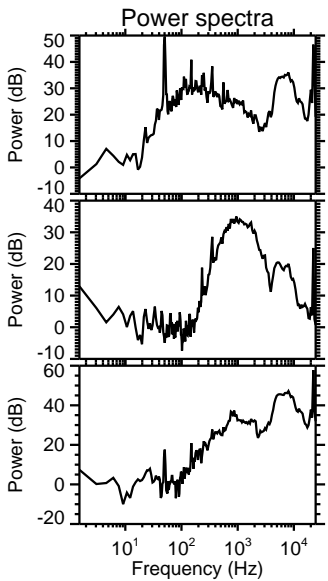
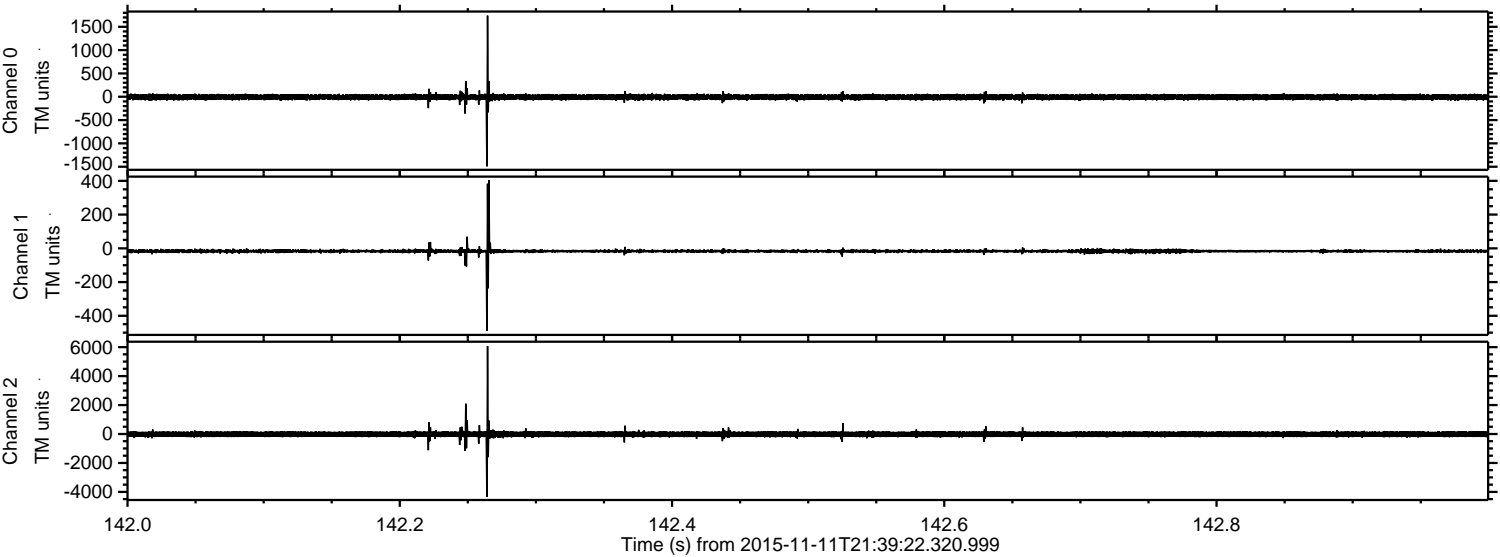

Processed Wed Nov 11 22:46:17 2015 by ELM ver.2012-10-06 from 001__elm20151111_213921__dat00.bin

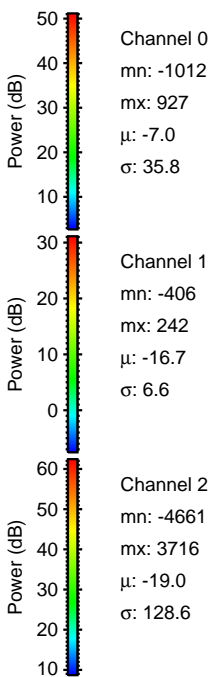
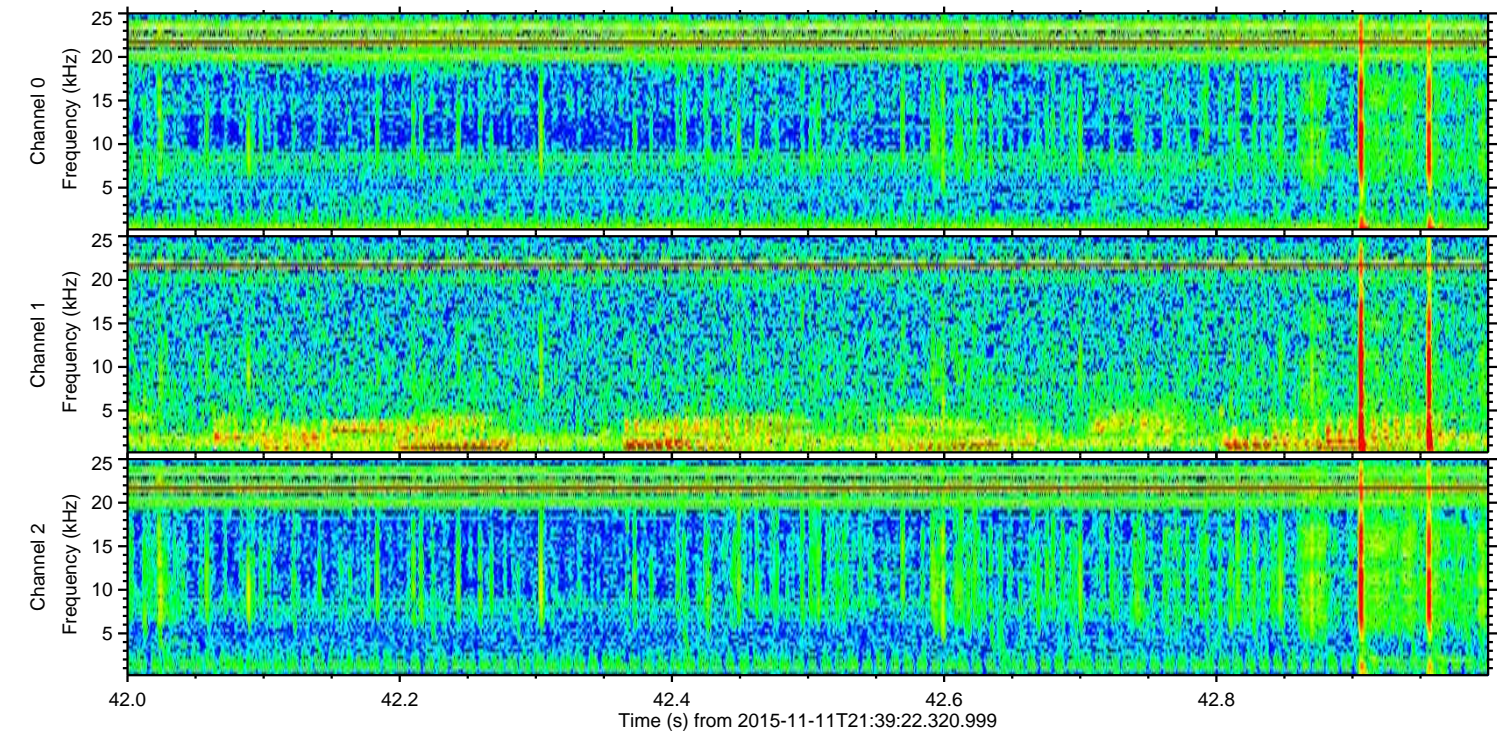
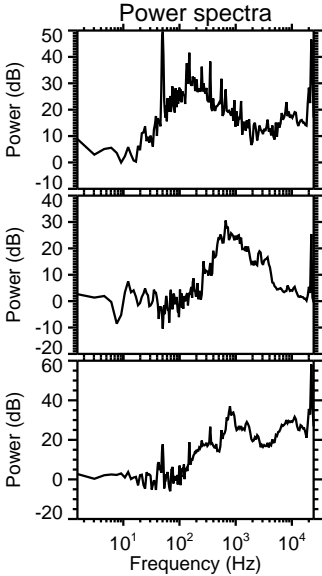
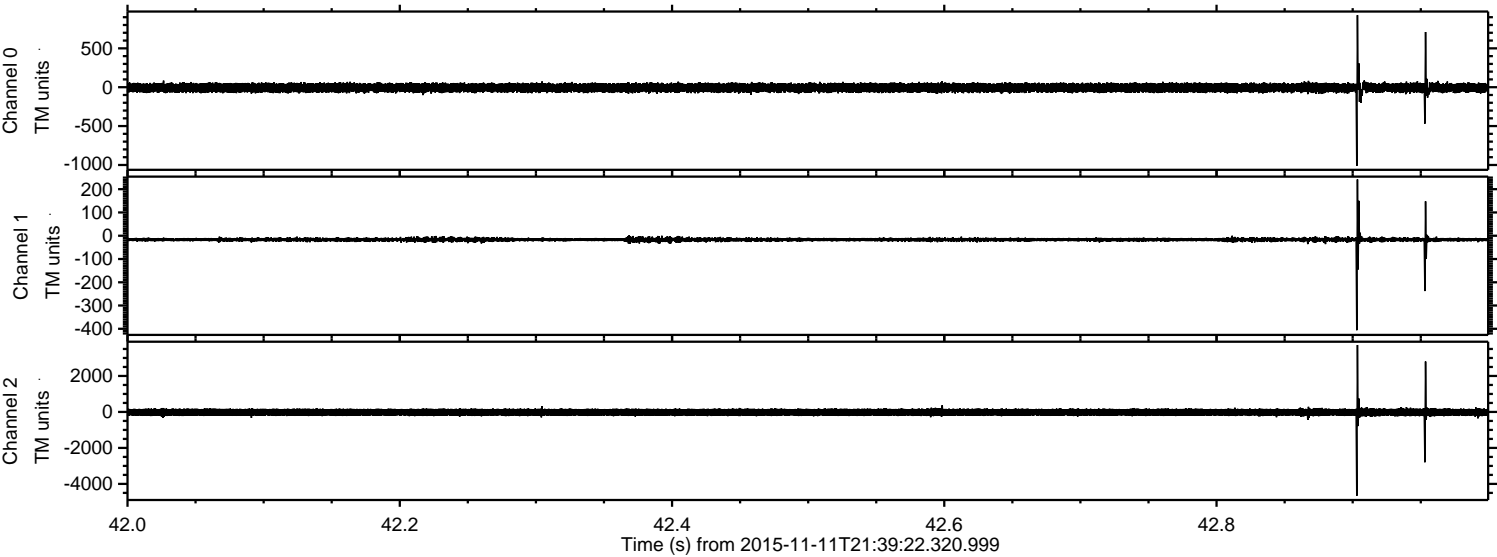

Processed Wed Nov 11 22:46:17 2015 by ELM ver.2012-10-06 from 001__elm20151111_213921__dat00.bin

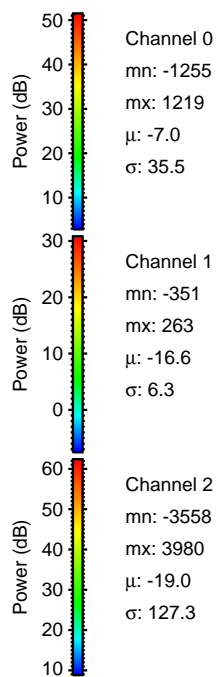
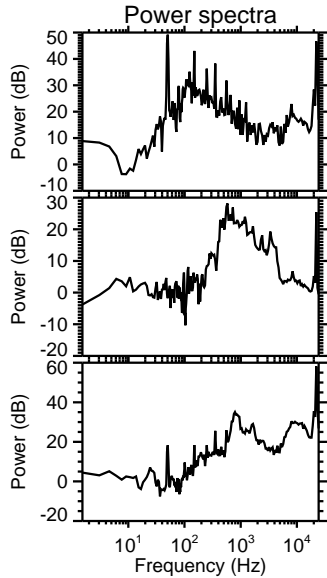
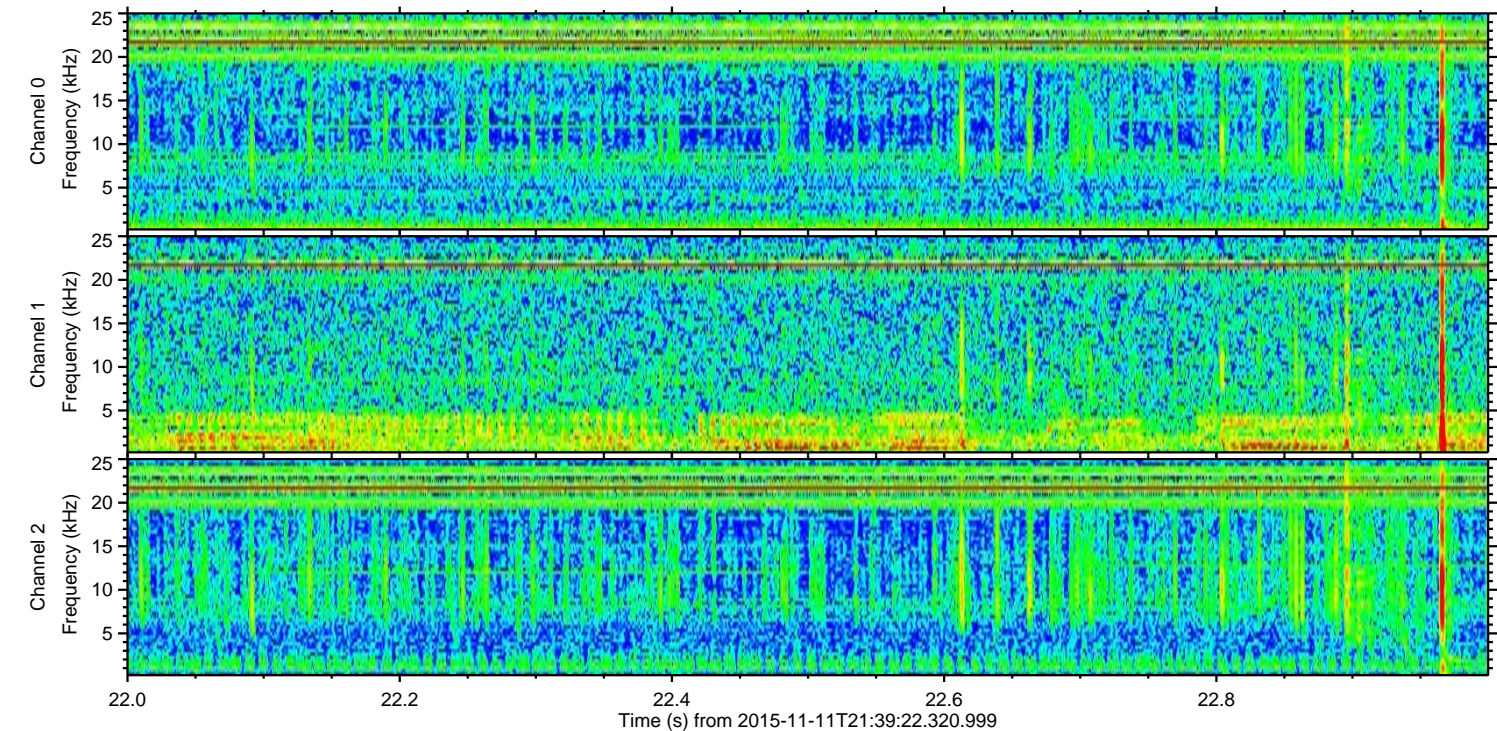
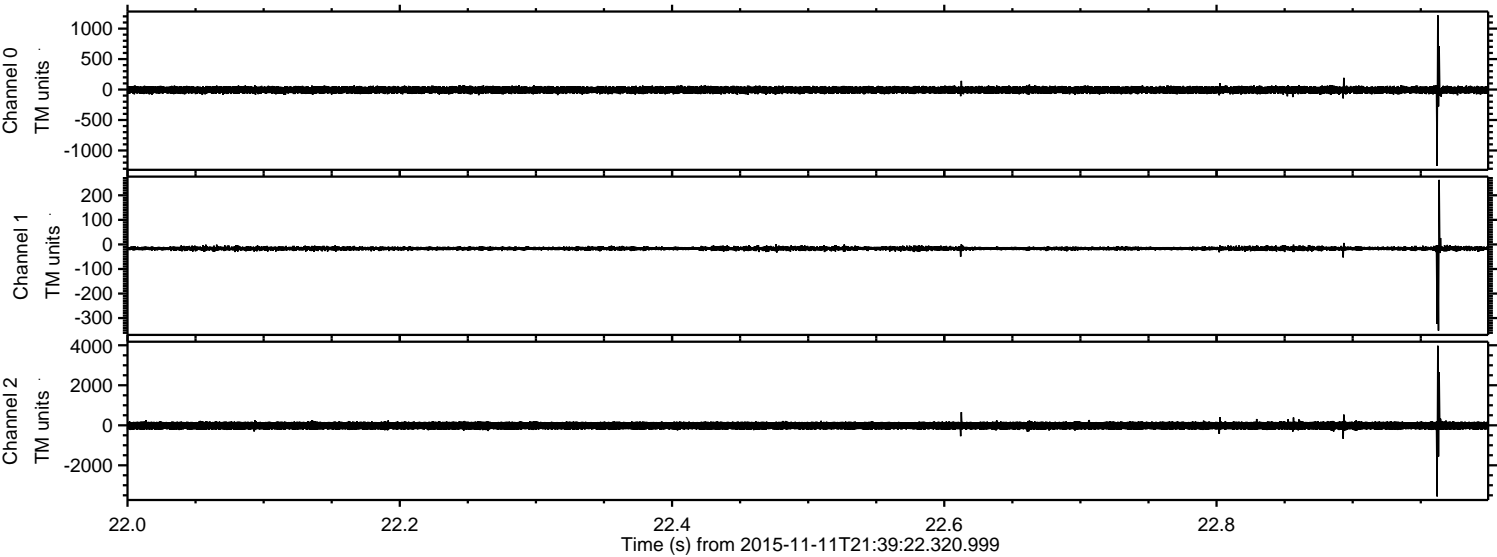

Processed Wed Nov 11 22:46:18 2015 by ELM ver.2012-10-06 from 001__elm20151111_213921__dat00.bin

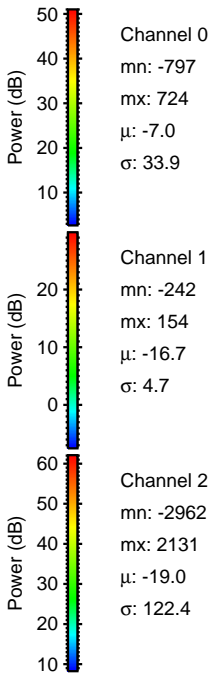
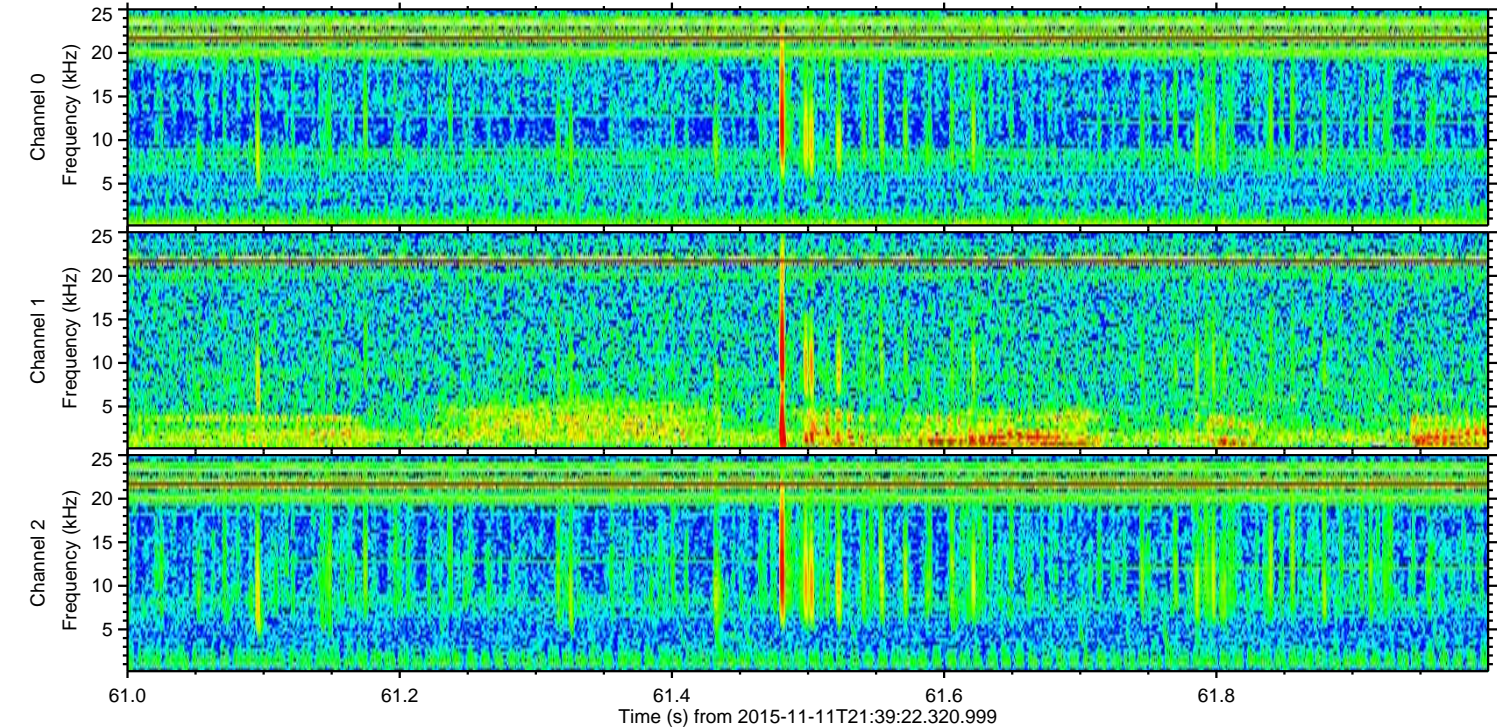
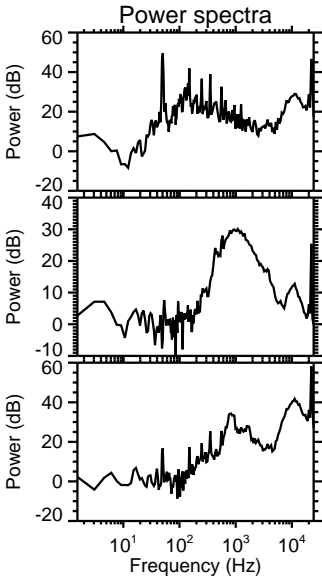
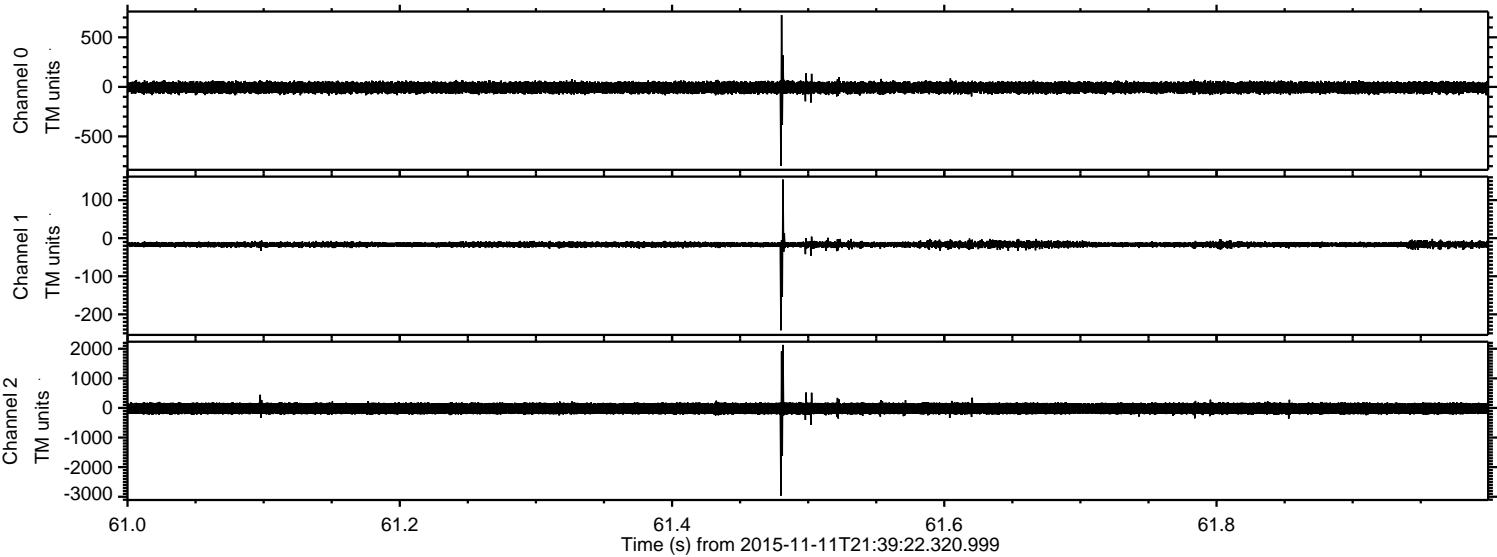

Processed Wed Nov 11 22:46:19 2015 by ELM ver.2012-10-06 from 001__elm20151111_213921__dat00.bin

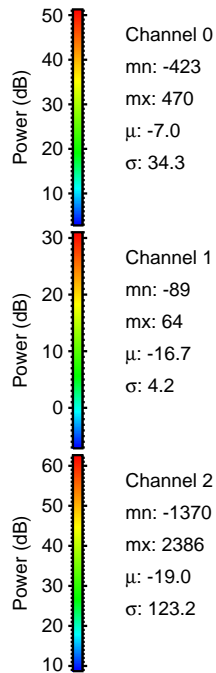
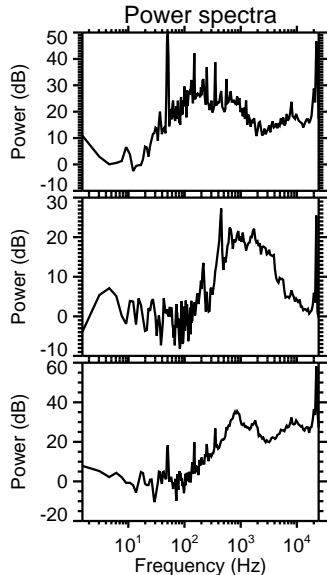
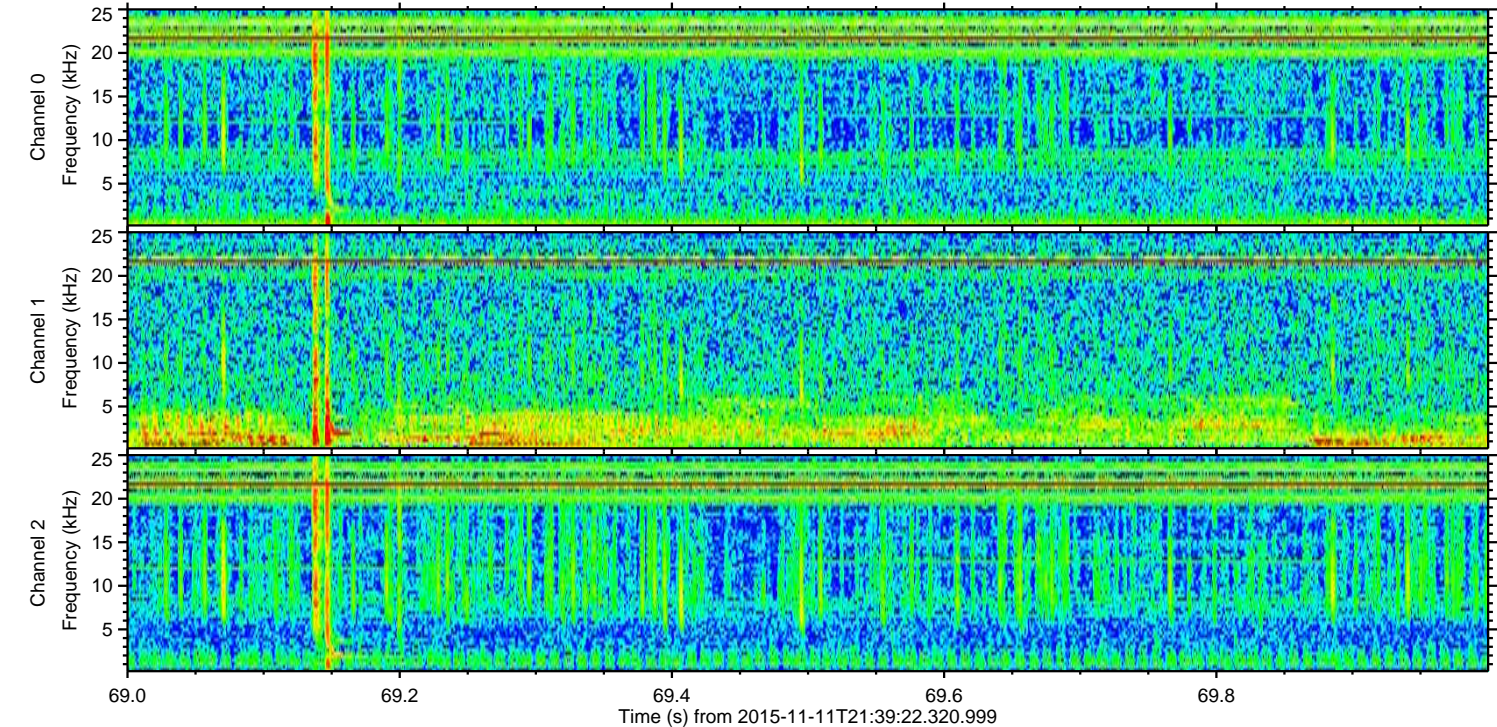
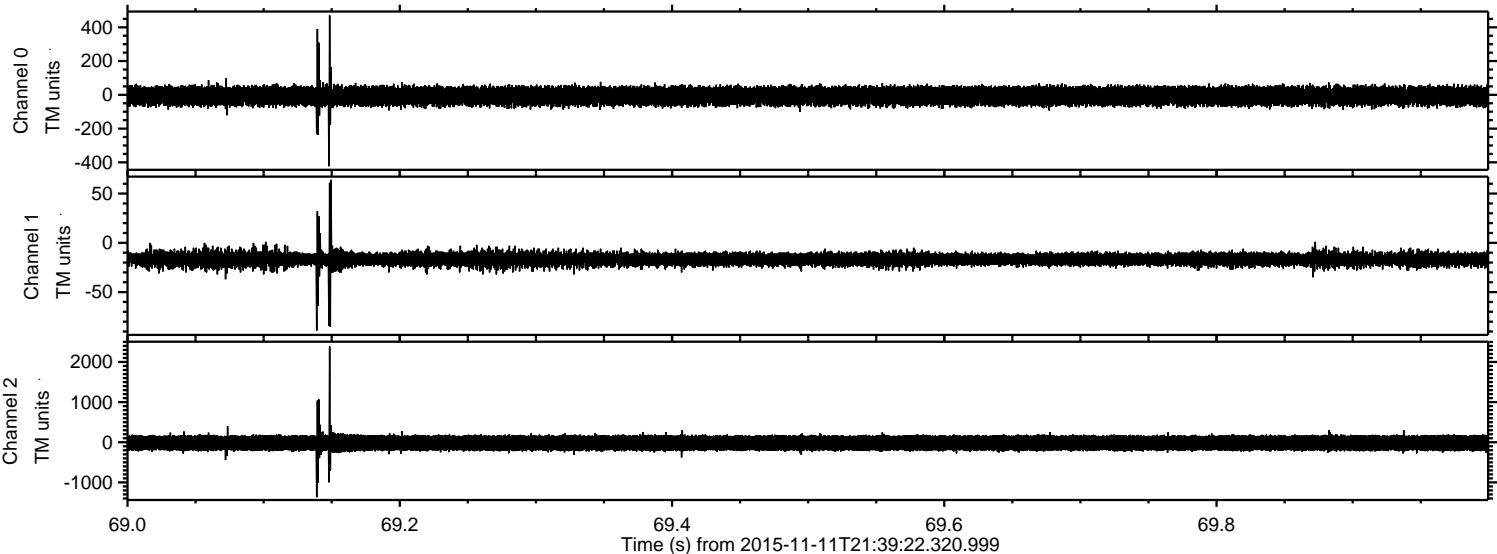

Processed Wed Nov 11 22:46:20 2015 by ELM ver.2012-10-06 from 001__elm20151111_213921__dat00.bin

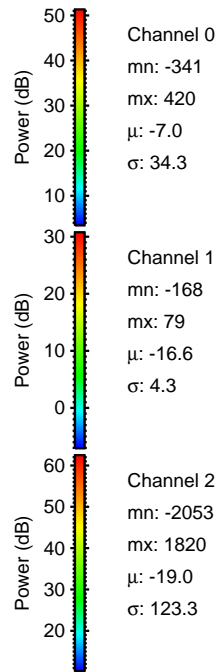
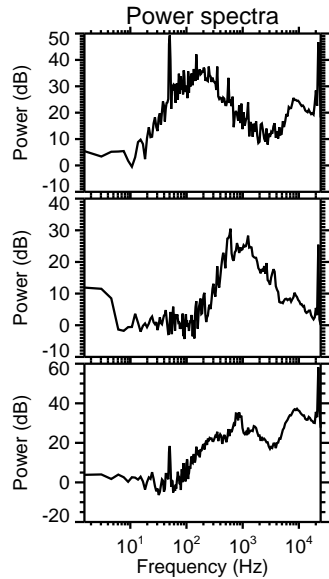
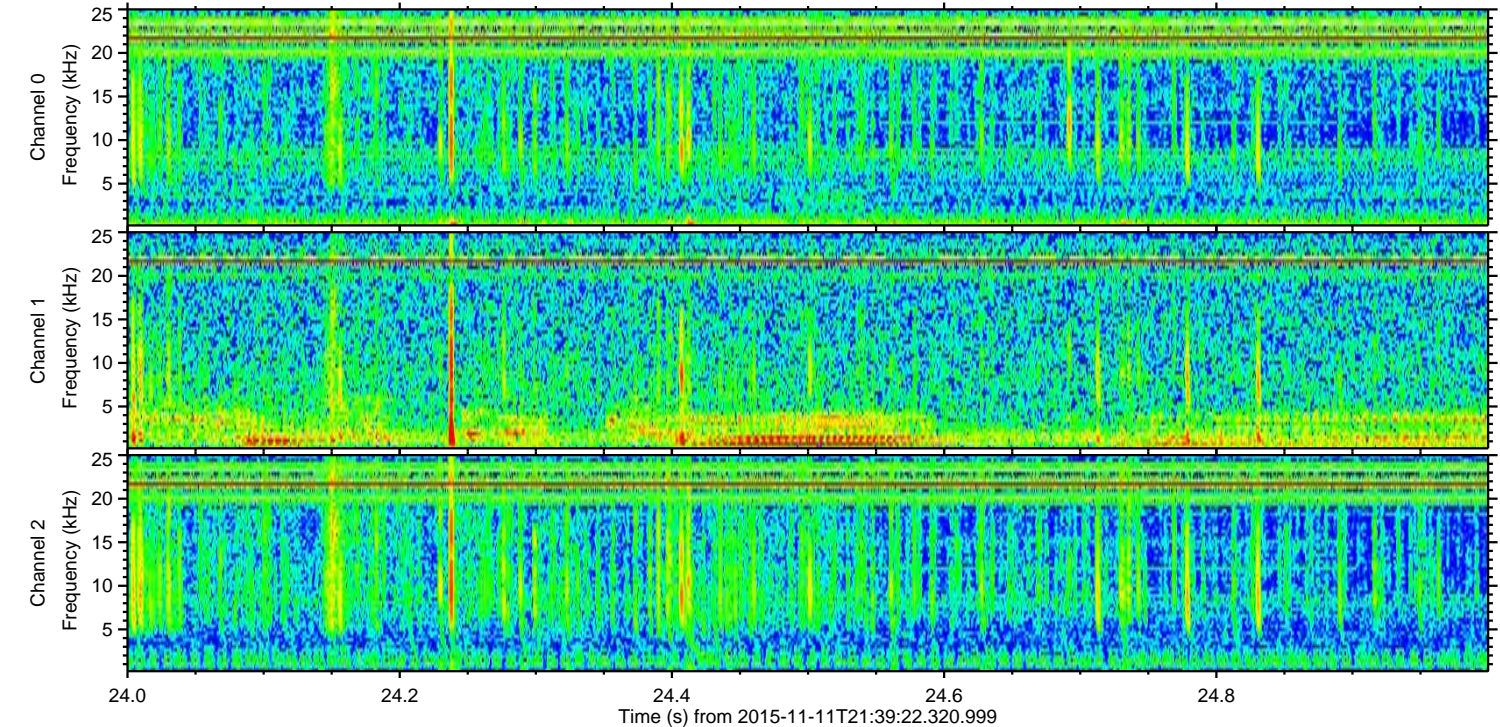
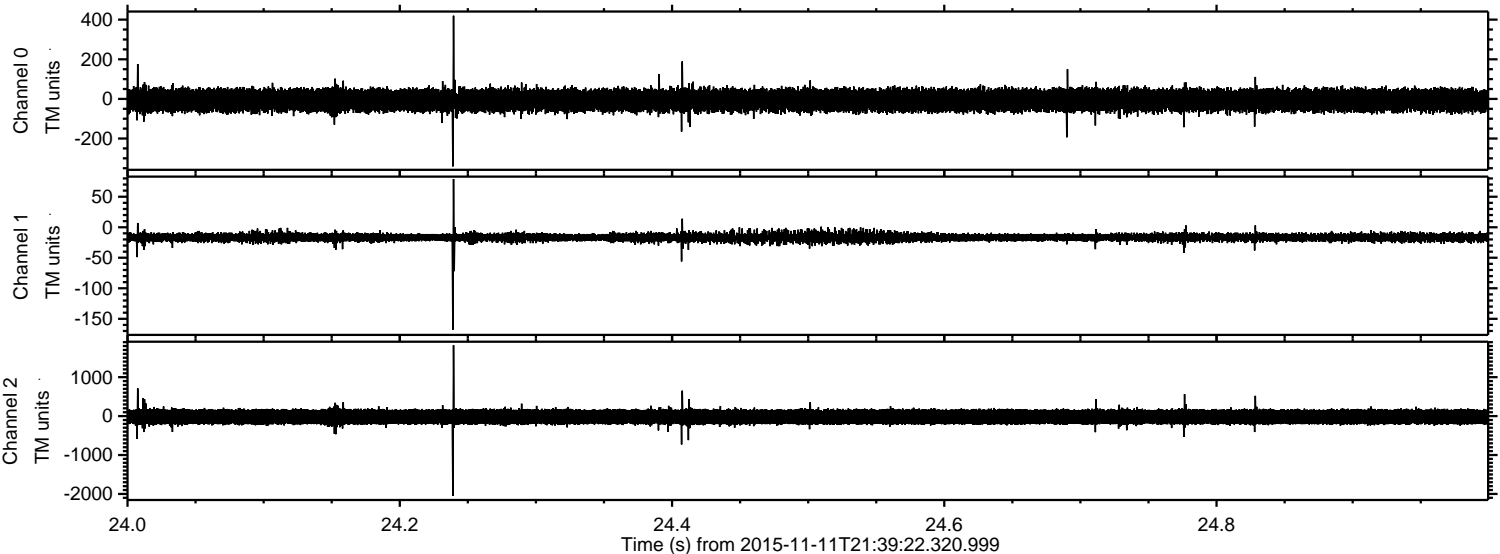

ELMAVAN 3D WAVEFORMS (Measured data sampled at 50 kHz) 51000 packets of 144 samples from 2015-11-11T21:39:22.320.999. Part 105/147

Processed Wed Nov 11 22:46:21 2015 by ELM ver.2012-10-06 from 001__elm20151111_213921__dat00.bin

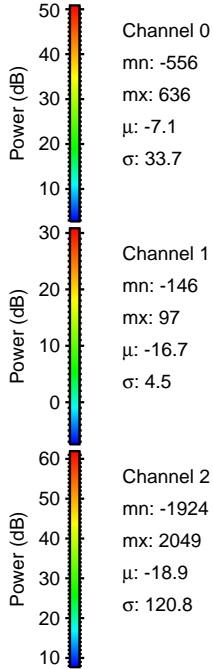
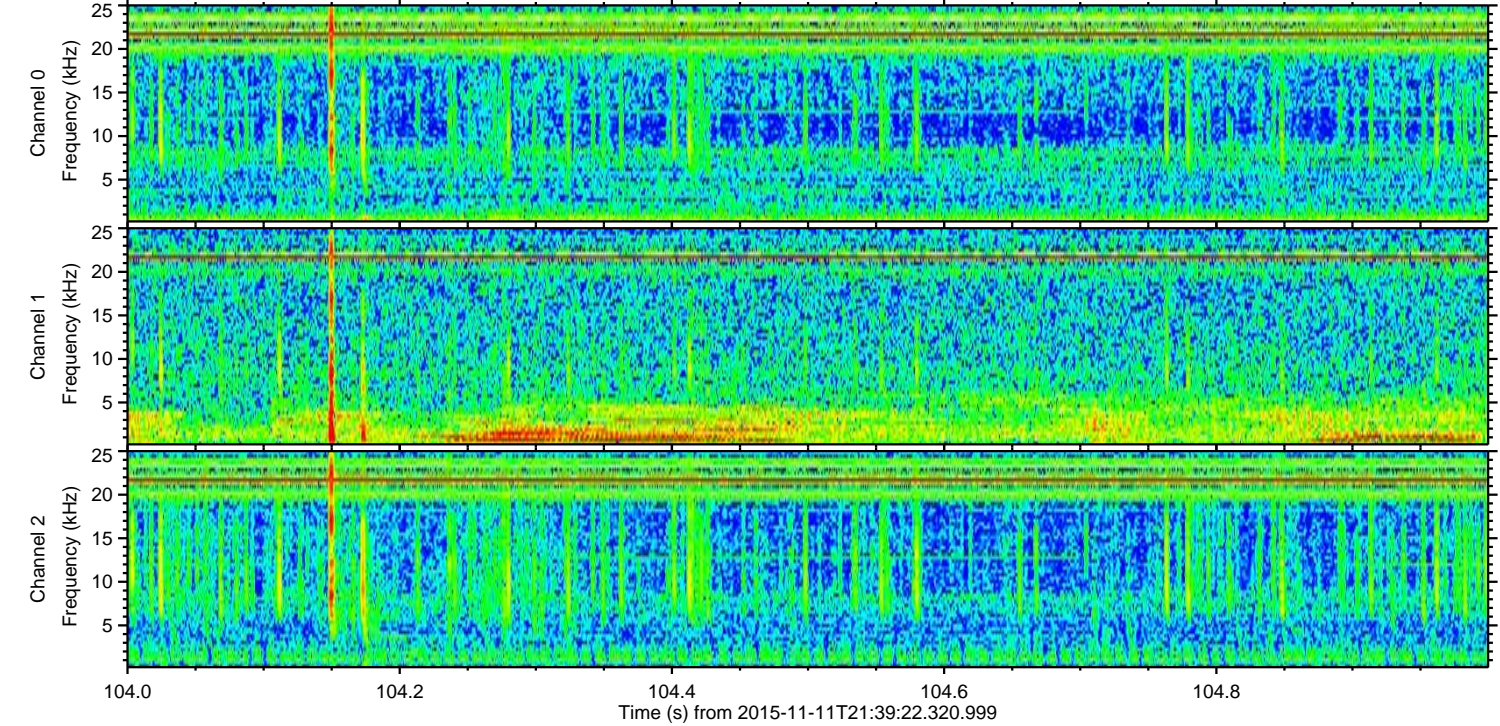
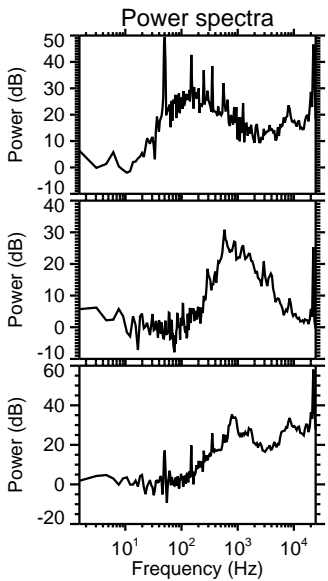
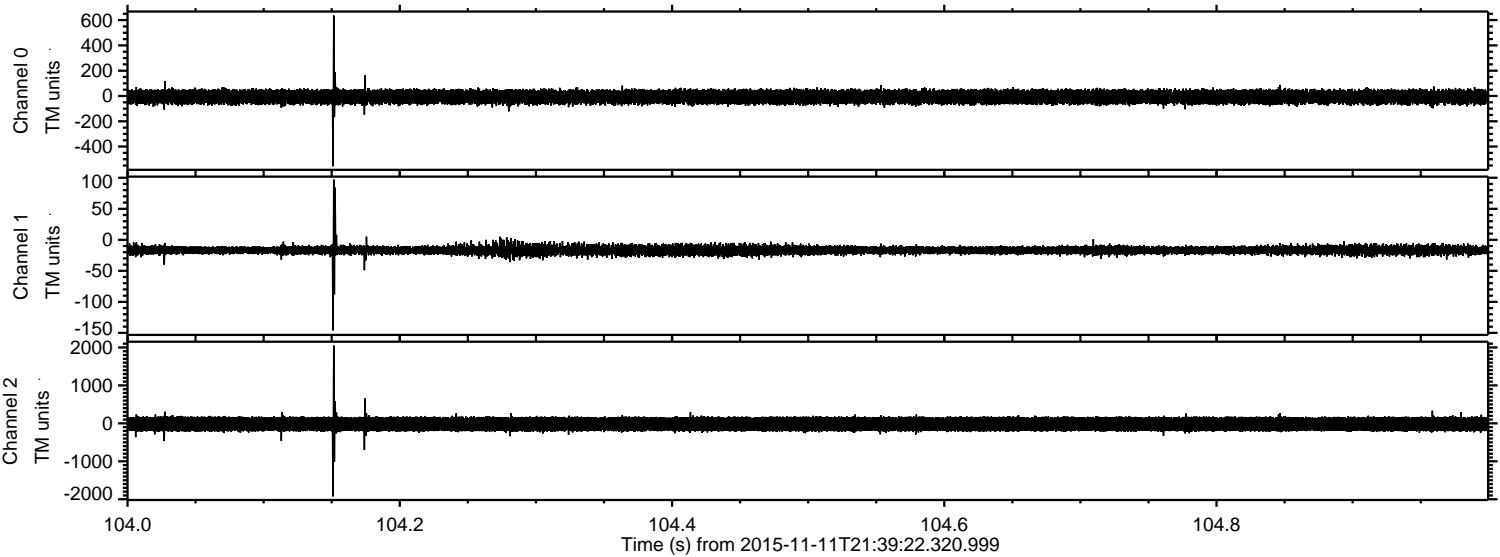

Channel 0
mn: -556
mx: 636
 μ : -7.1
 σ : 33.7

Channel 1
mn: -146
mx: 97
 μ : -16.7
 σ : 4.5

Channel 2
mn: -1924
mx: 2049
 μ : -18.9
 σ : 120.8

Processed Wed Nov 11 22:46:22 2015 by ELM ver.2012-10-06 from 001__elm20151111_213921__dat00.bin

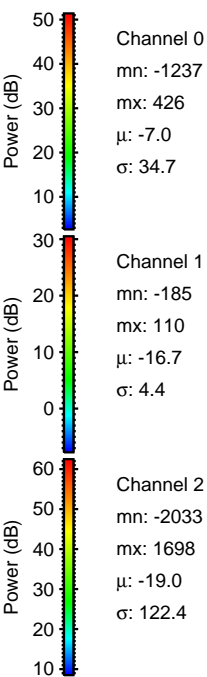
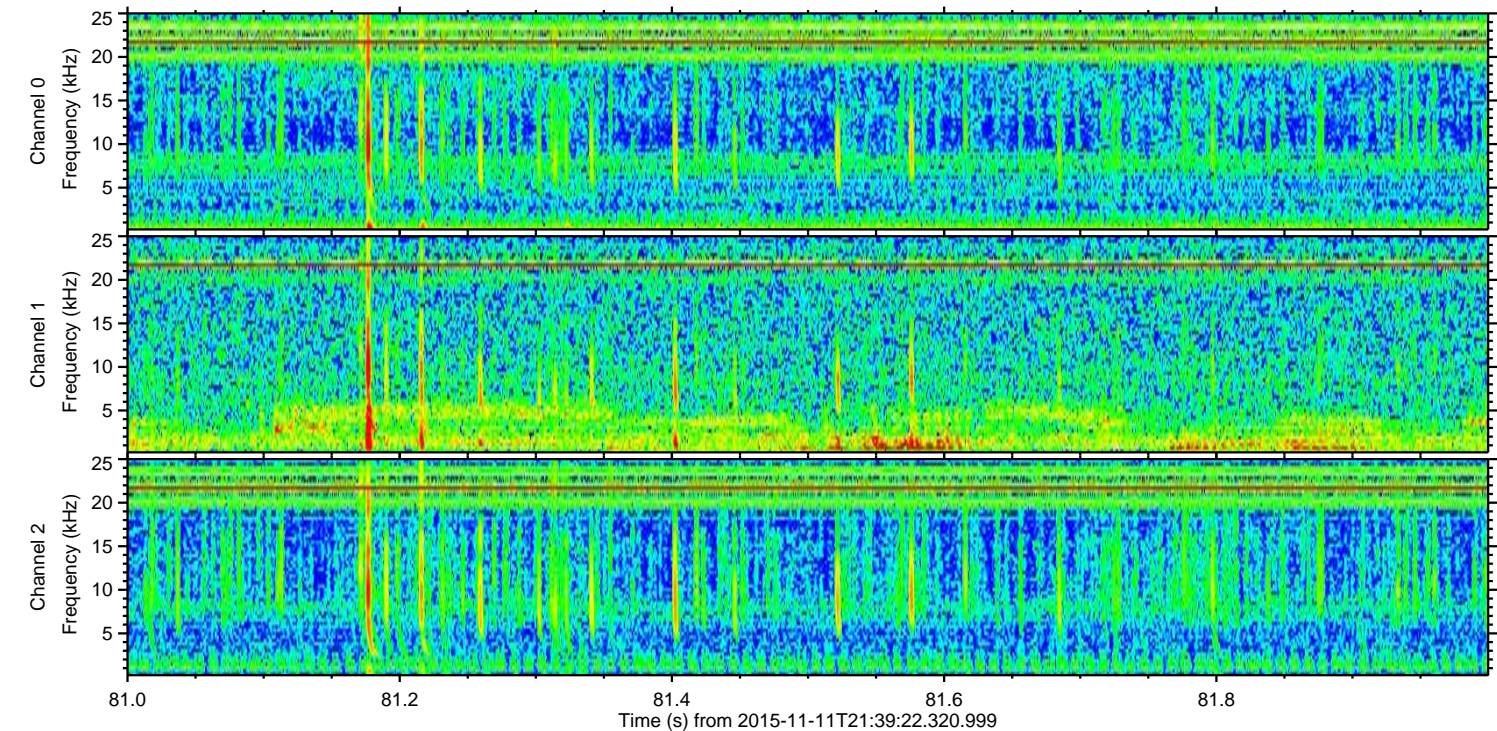
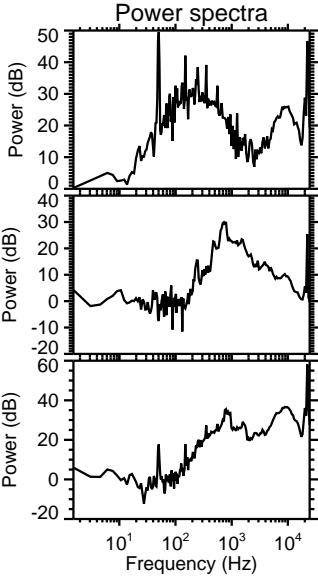
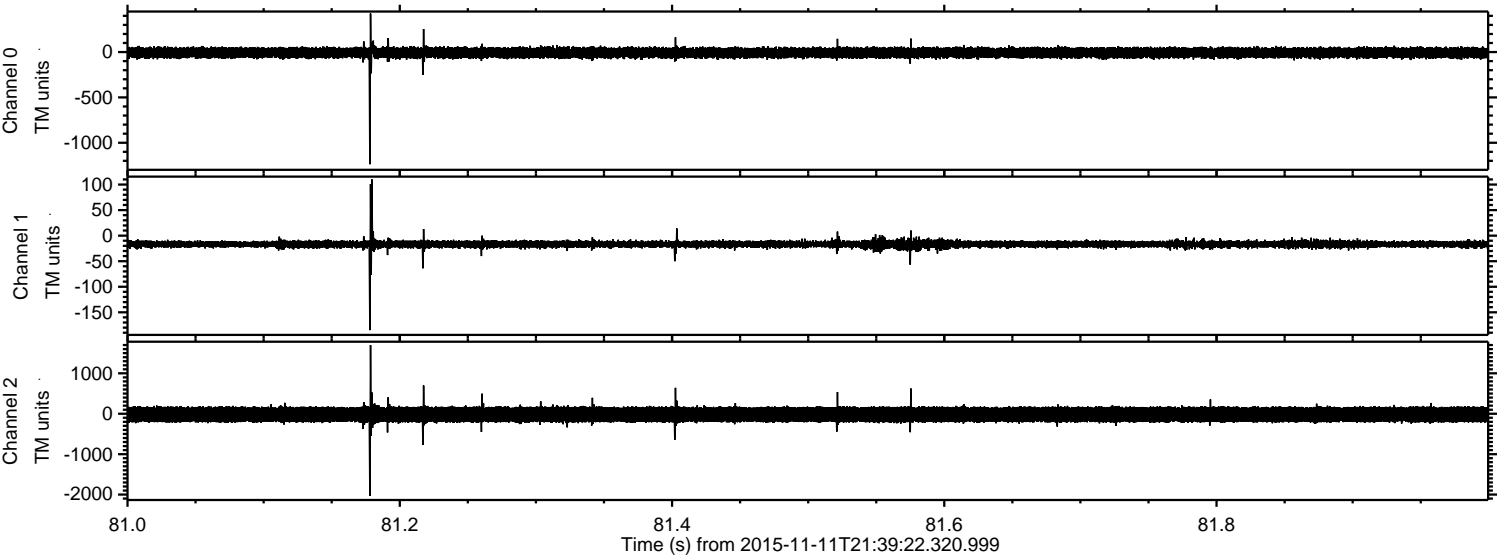

Processed Wed Nov 11 22:46:23 2015 by ELM ver.2012-10-06 from 001__elm20151111_213921__dat00.bin

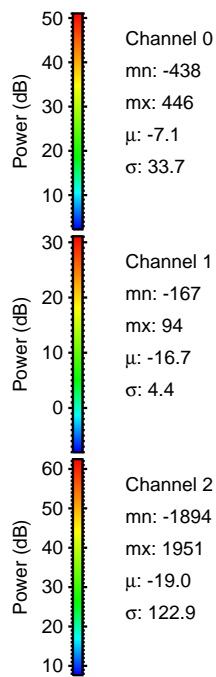
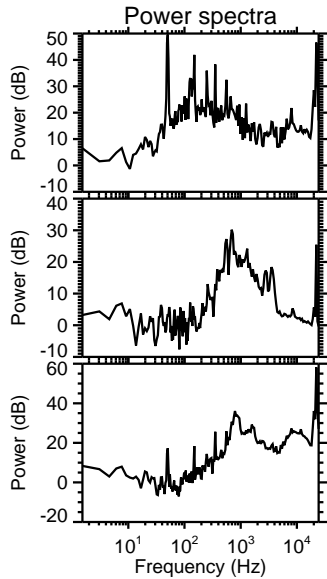
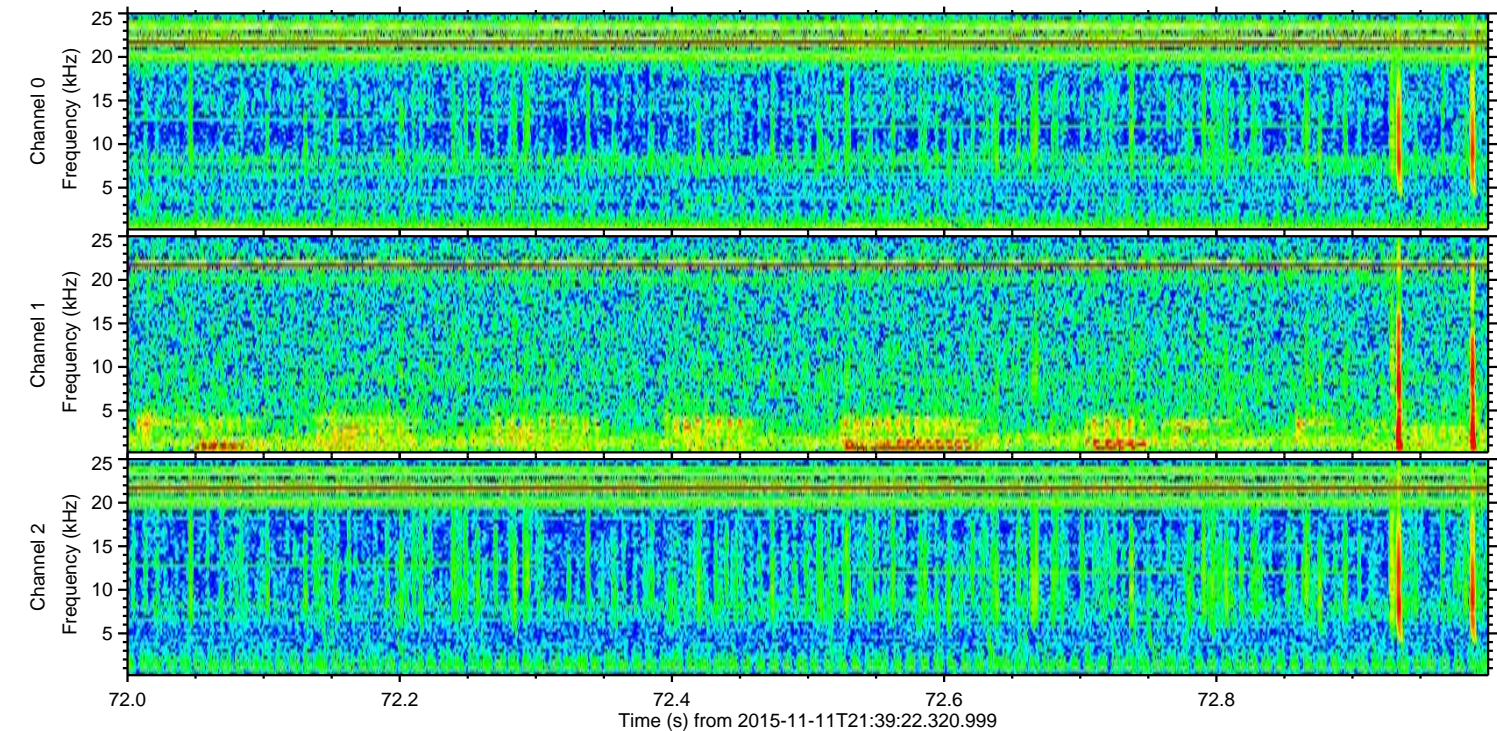
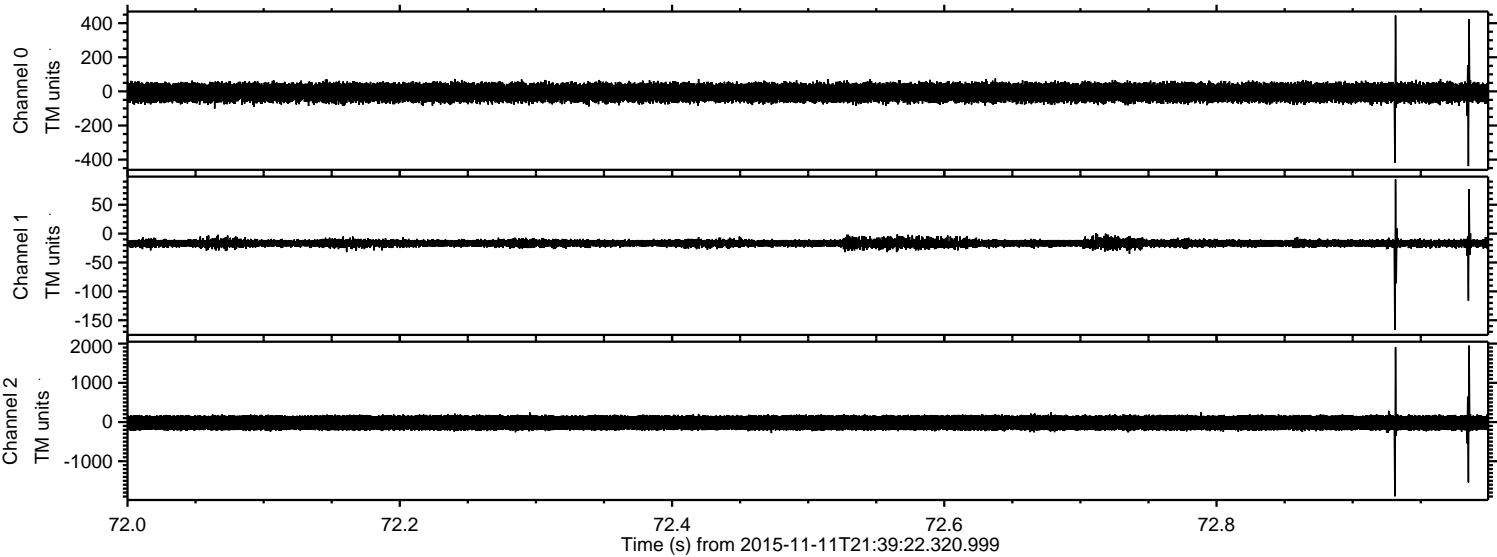

Channel 0
mn: -438
mx: 446
 μ : -7.1
 σ : 33.7

Channel 1
mn: -167
mx: 94
 μ : -16.7
 σ : 4.4

Channel 2
mn: -1894
mx: 1951
 μ : -19.0
 σ : 122.9

Processed Wed Nov 11 22:46:24 2015 by ELM ver.2012-10-06 from 001__elm20151111_213921__dat00.bin

