

ELMAVAN 3D WAVEFORMS (Measured data sampled at 50 kHz) 51000 packets of 144 samples from 2015-11-10T23:38:28.929.000.

Processed Wed Nov 11 00:44:27 2015 by ELM ver.2012-10-06 from 001__elm20151110_233827__dat00.bin

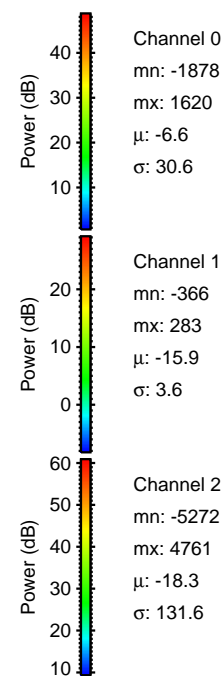
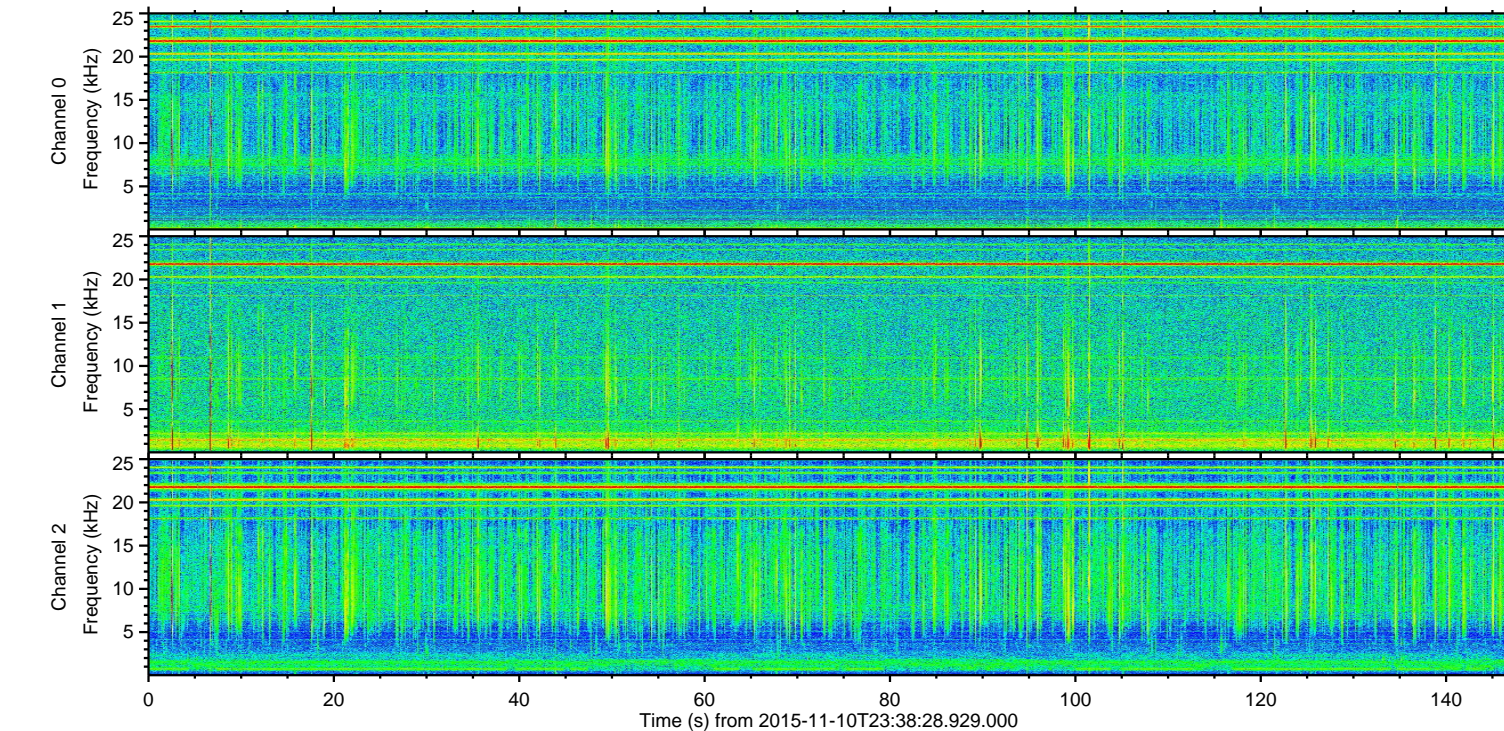
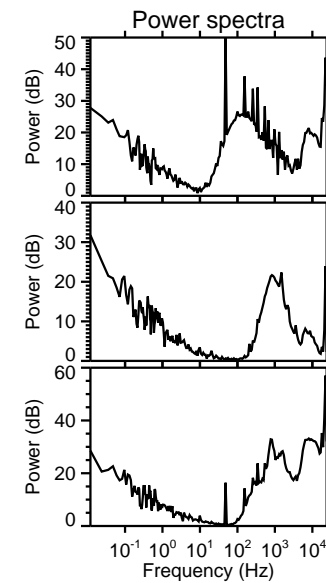
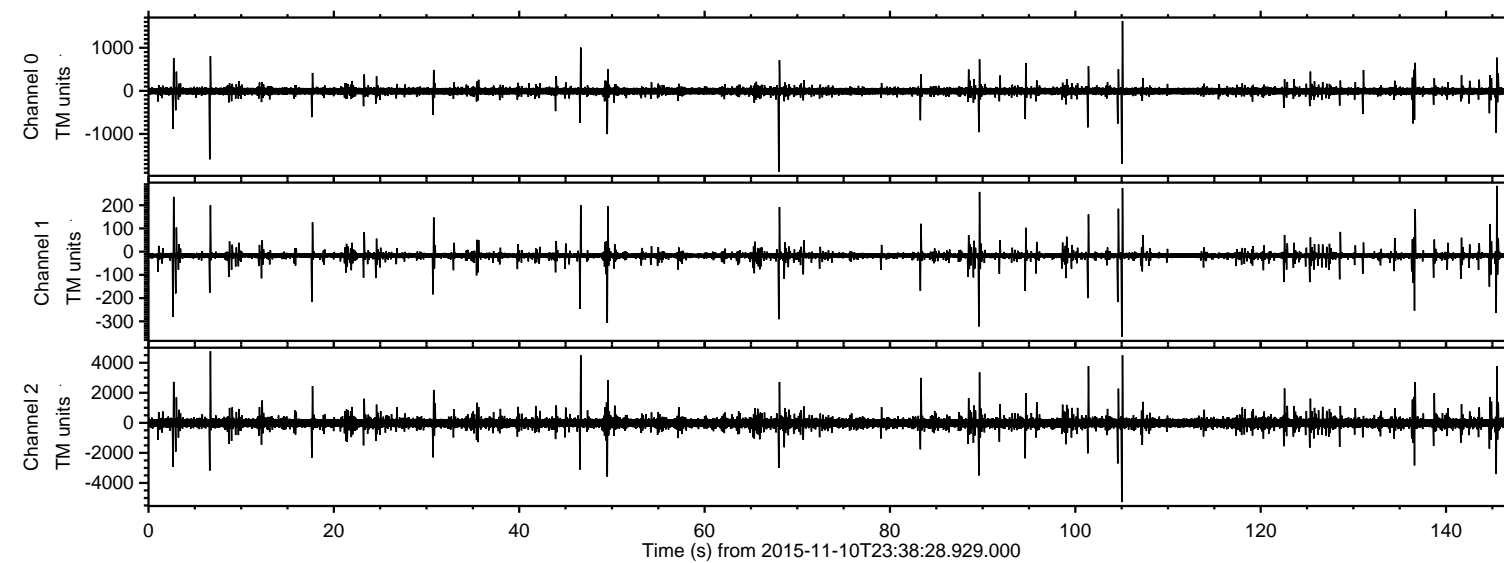

ELMAVAN 3D WAVEFORMS (Measured data sampled at 50 kHz) 51000 packets of 144 samples from 2015-11-10T23:38:28.929.000. Part 106/147

Processed Wed Nov 11 00:44:39 2015 by ELM ver.2012-10-06 from 001__elm20151110_233827__dat00.bin

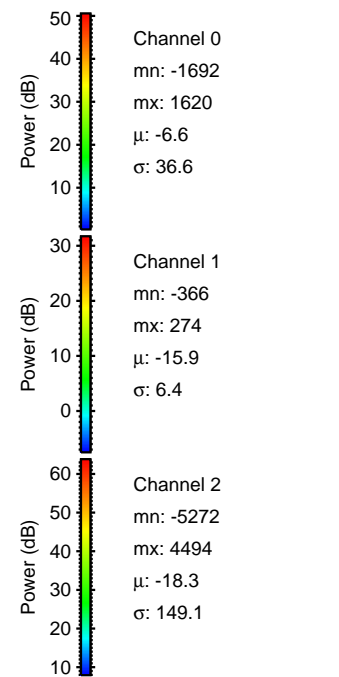
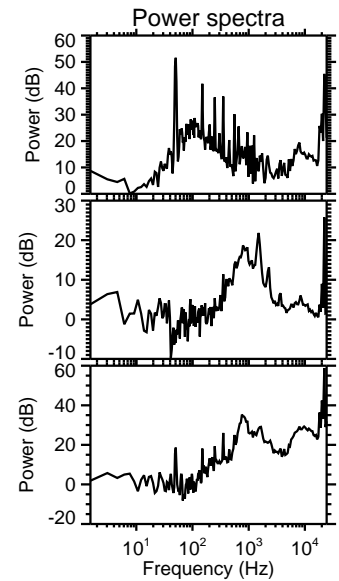
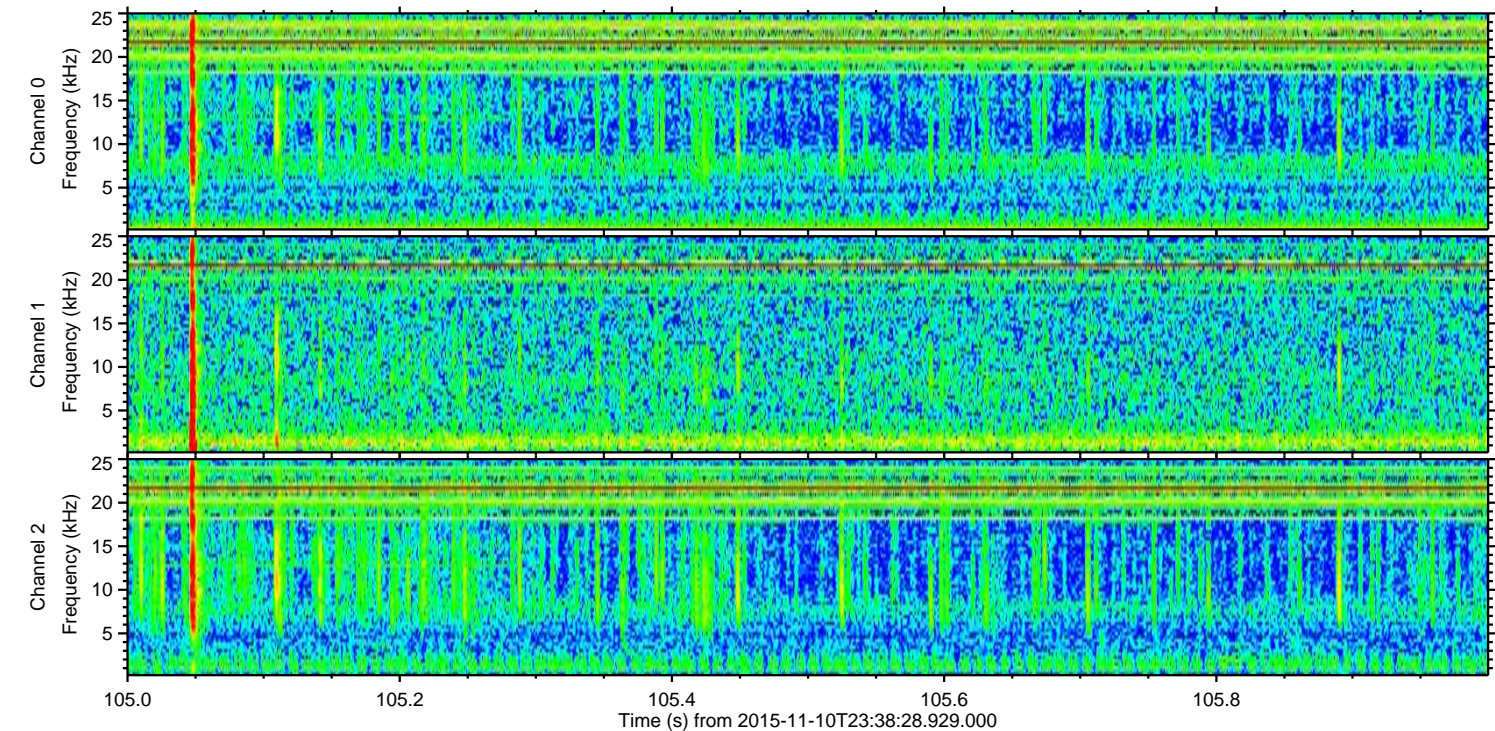
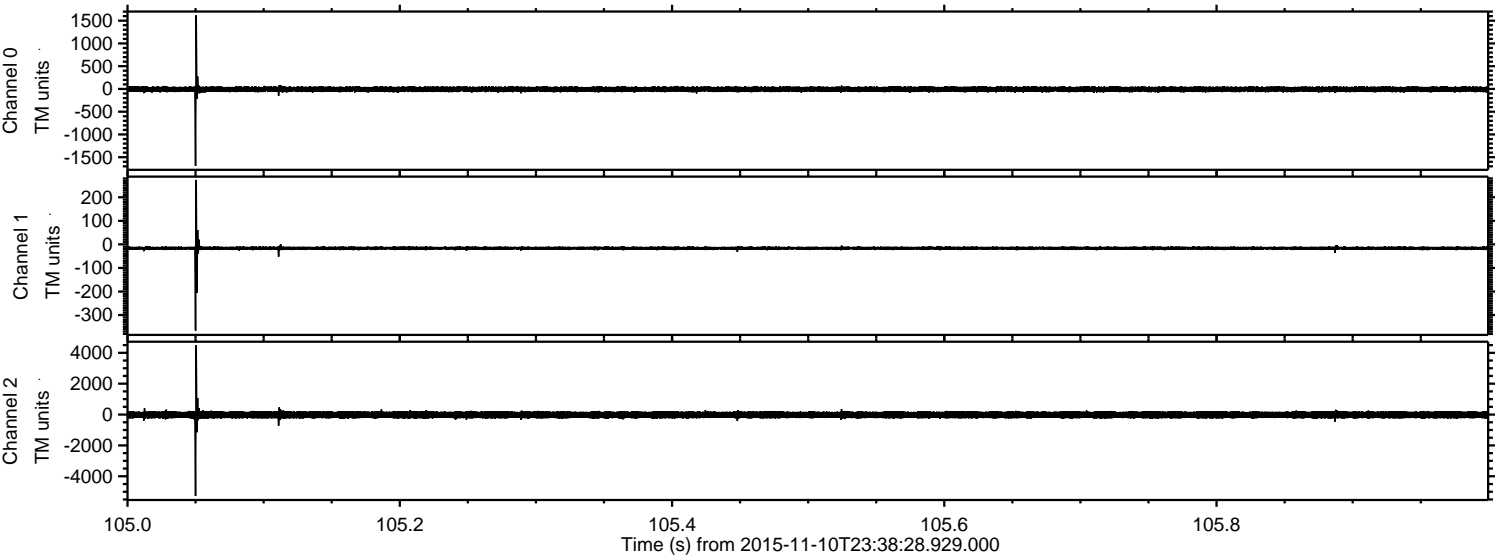

Processed Wed Nov 11 00:44:40 2015 by ELM ver.2012-10-06 from 001__elm20151110_233827__dat00.bin

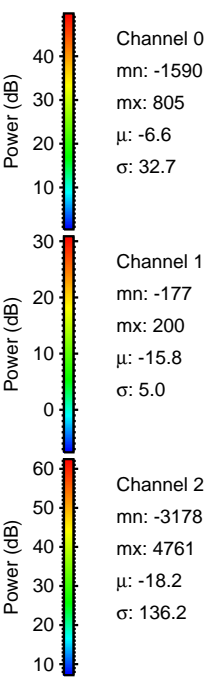
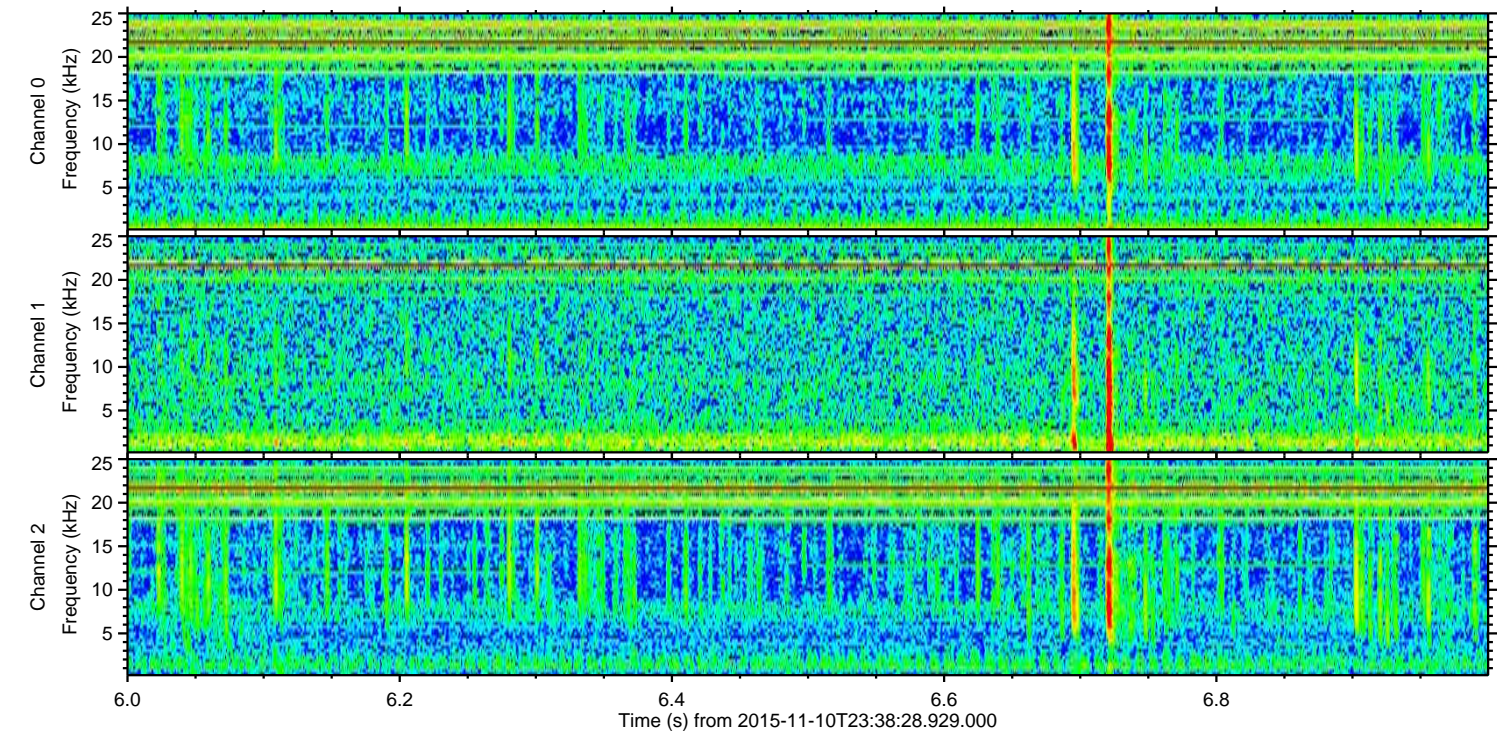
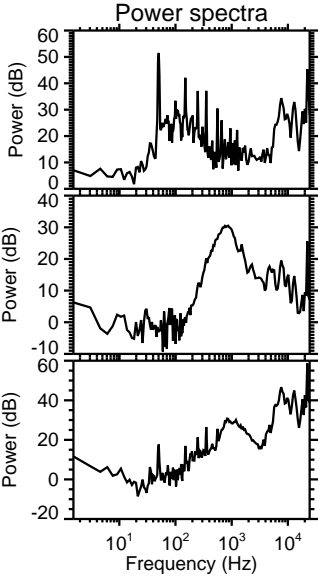
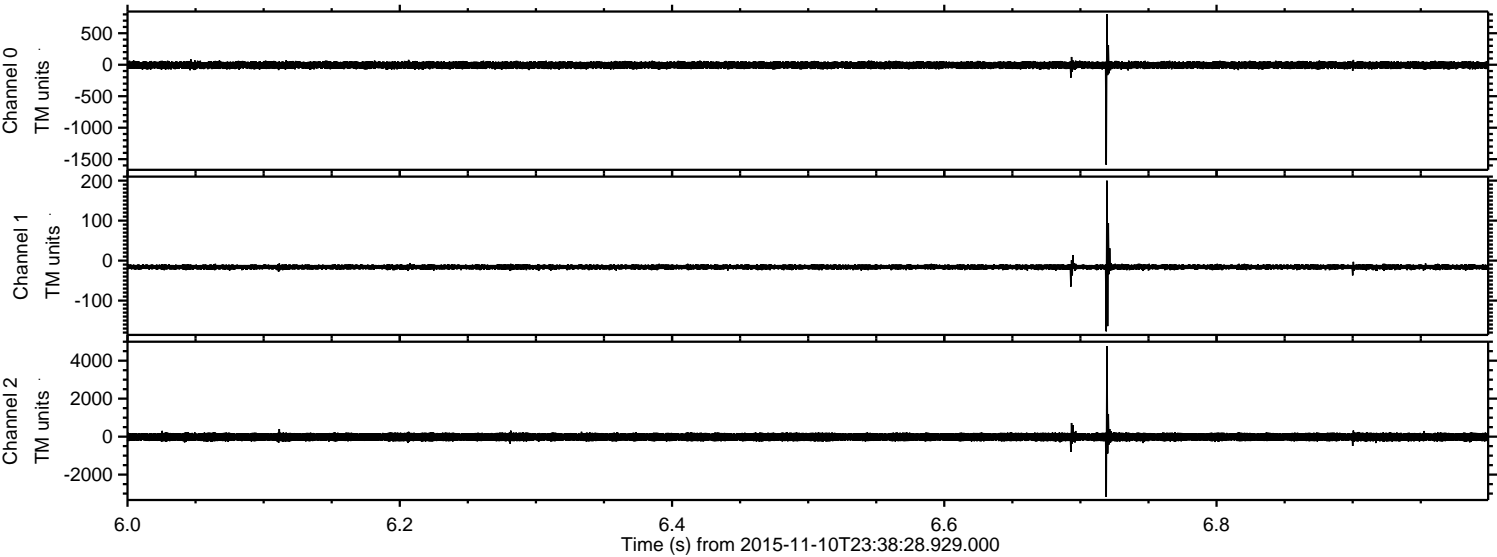

Processed Wed Nov 11 00:44:41 2015 by ELM ver.2012-10-06 from 001__elm20151110_233827__dat00.bin

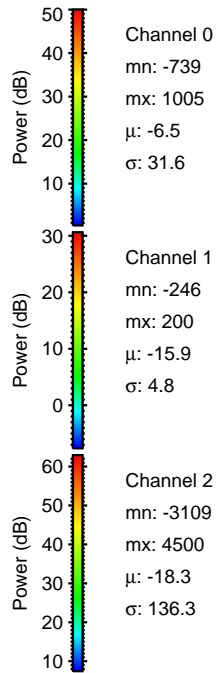
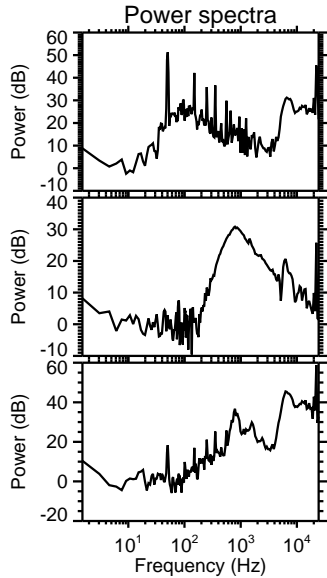
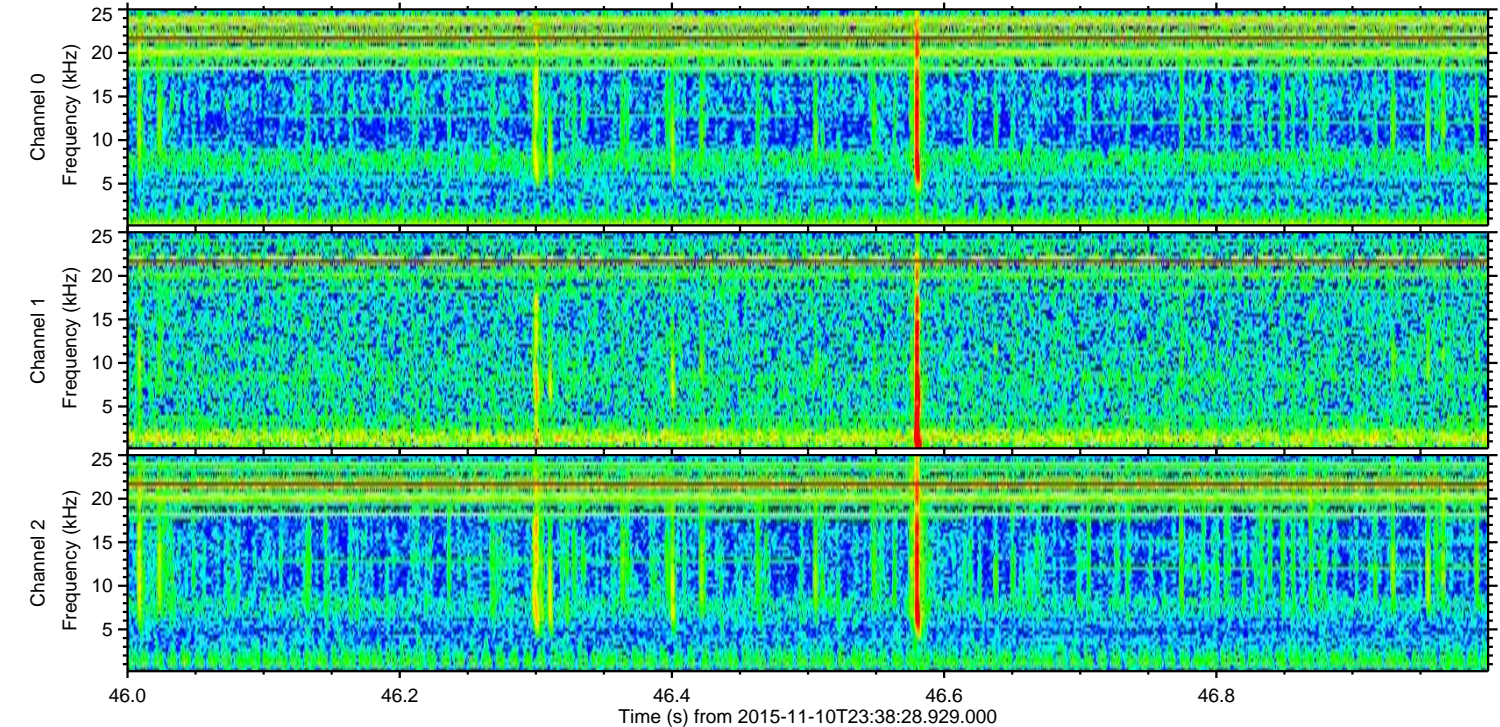
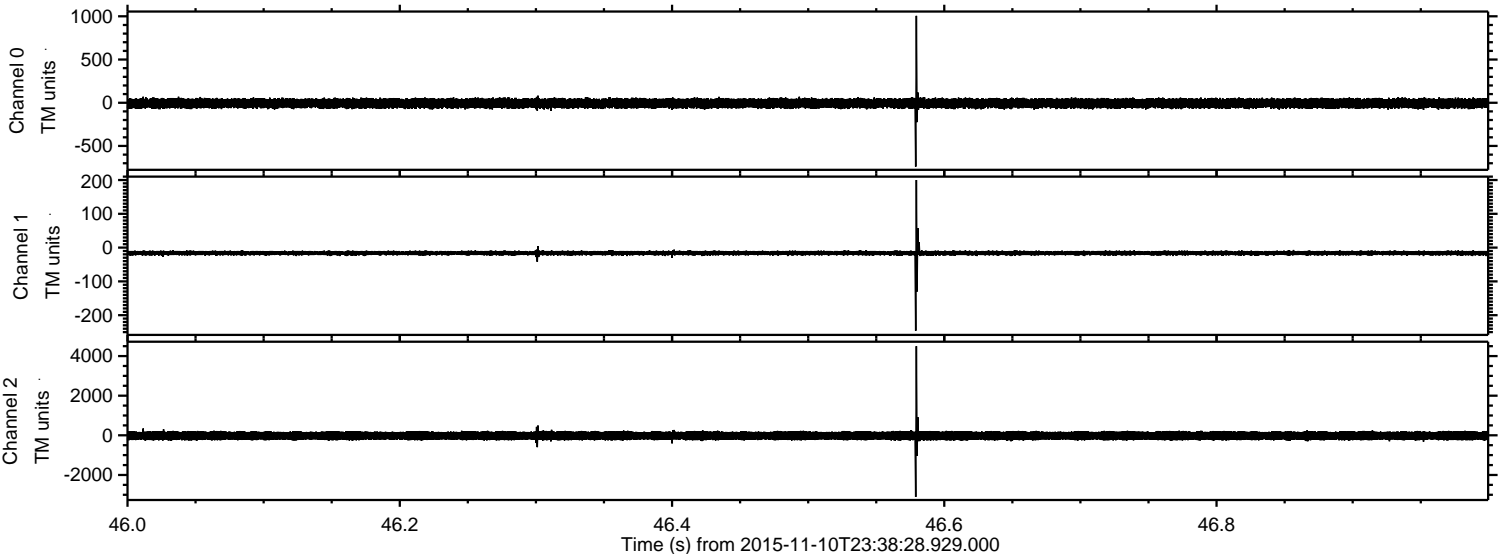

ELMAVAN 3D WAVEFORMS (Measured data sampled at 50 kHz) 51000 packets of 144 samples from 2015-11-10T23:38:28.929.000. Part 146/147

Processed Wed Nov 11 00:44:42 2015 by ELM ver.2012-10-06 from 001__elm20151110_233827__dat00.bin

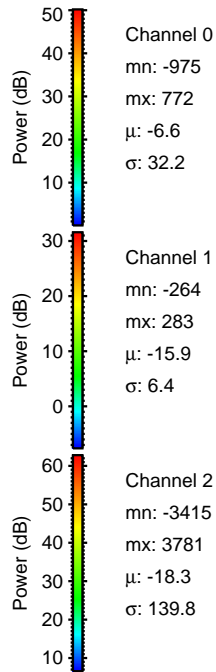
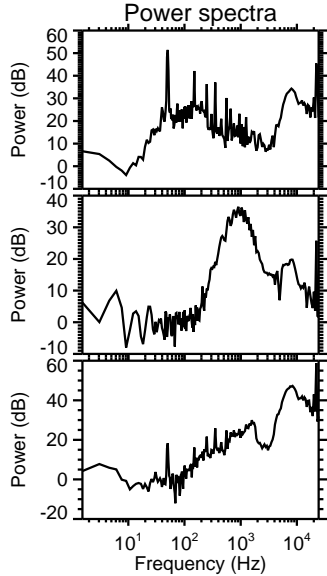
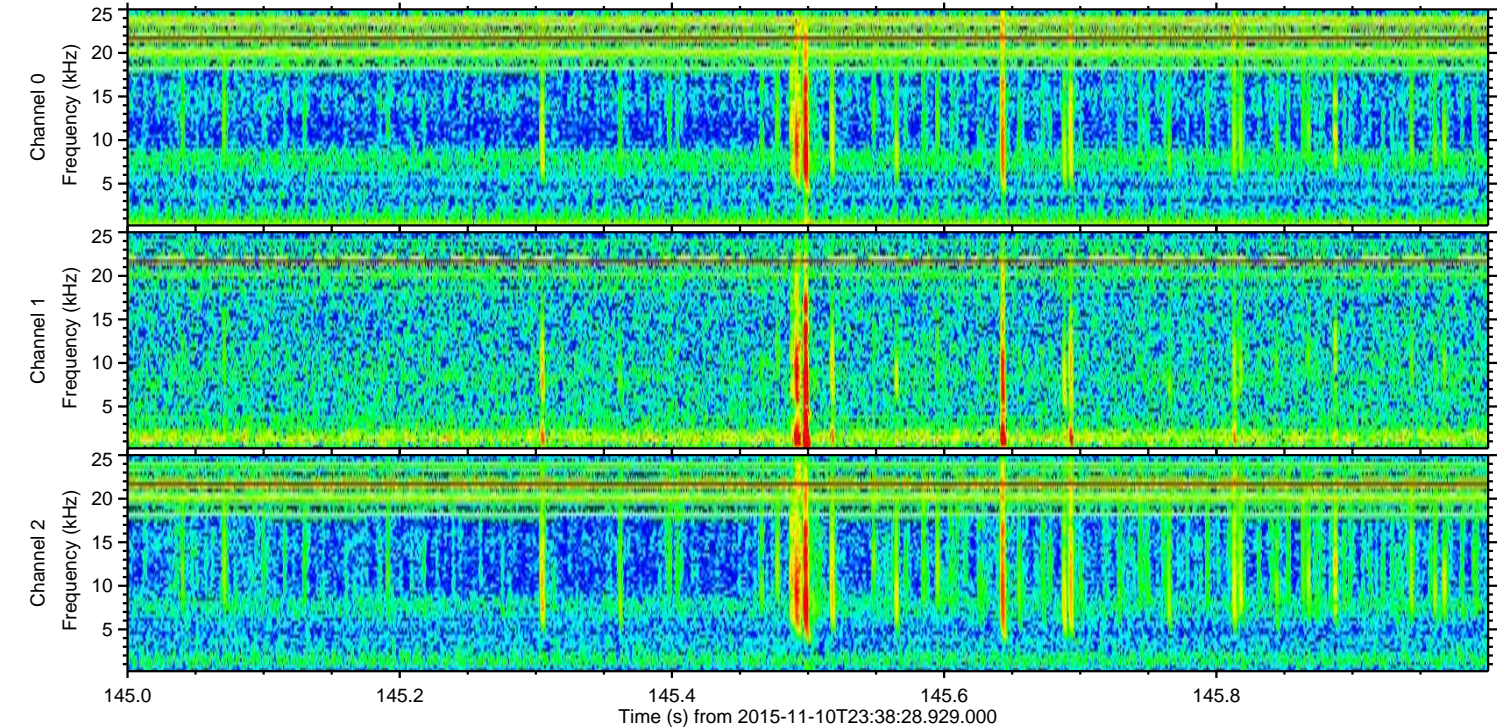
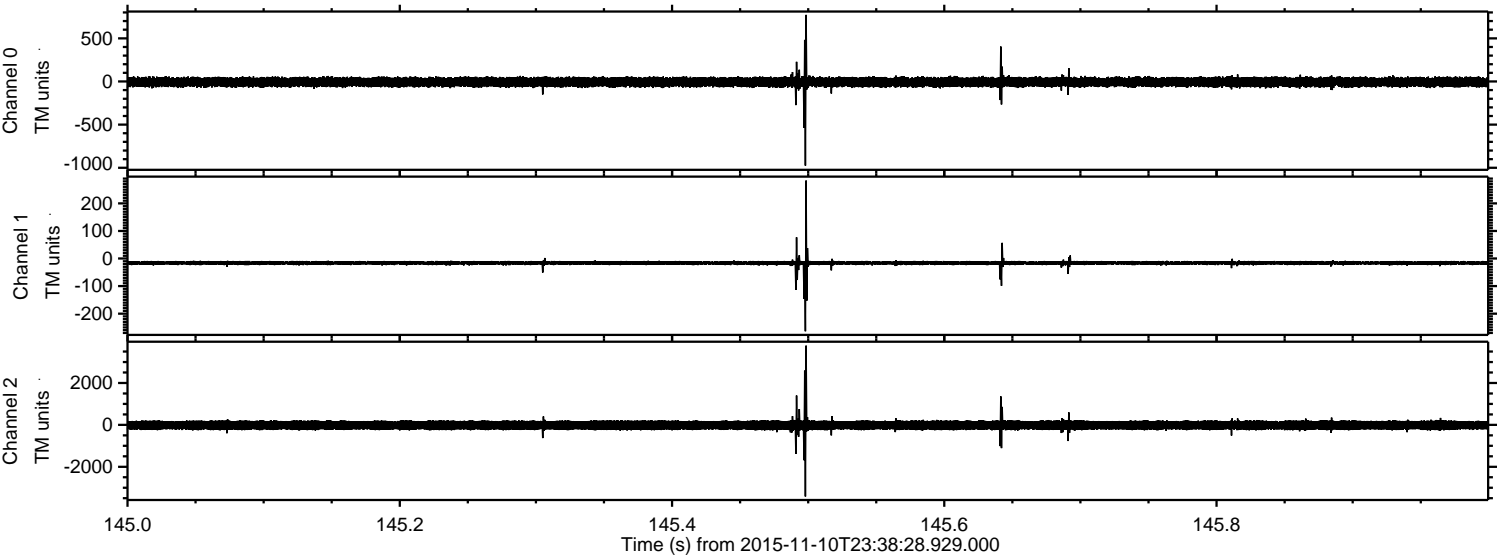

ELMAVAN 3D WAVEFORMS (Measured data sampled at 50 kHz) 51000 packets of 144 samples from 2015-11-10T23:38:28.929.000. Part 102/147

Processed Wed Nov 11 00:44:42 2015 by ELM ver.2012-10-06 from 001__elm20151110_233827__dat00.bin

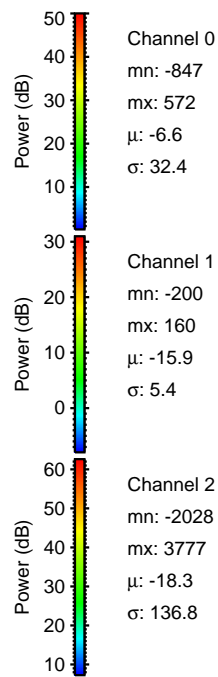
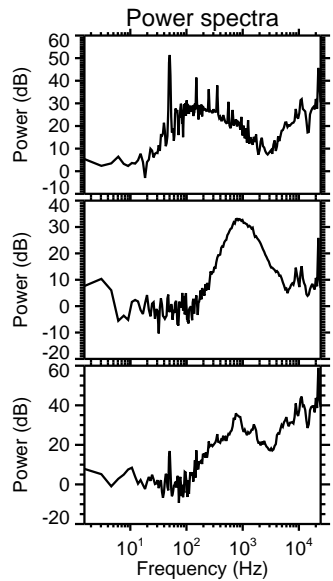
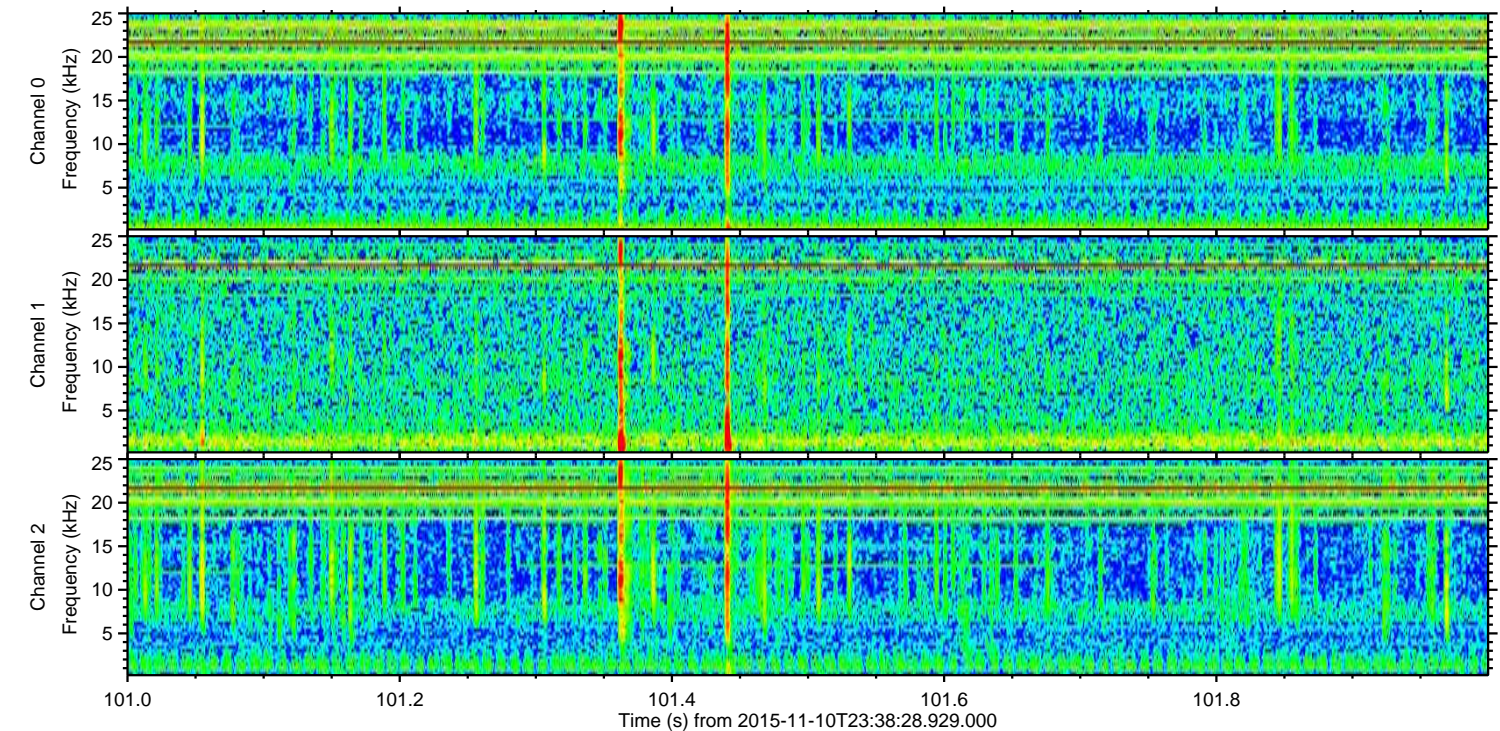
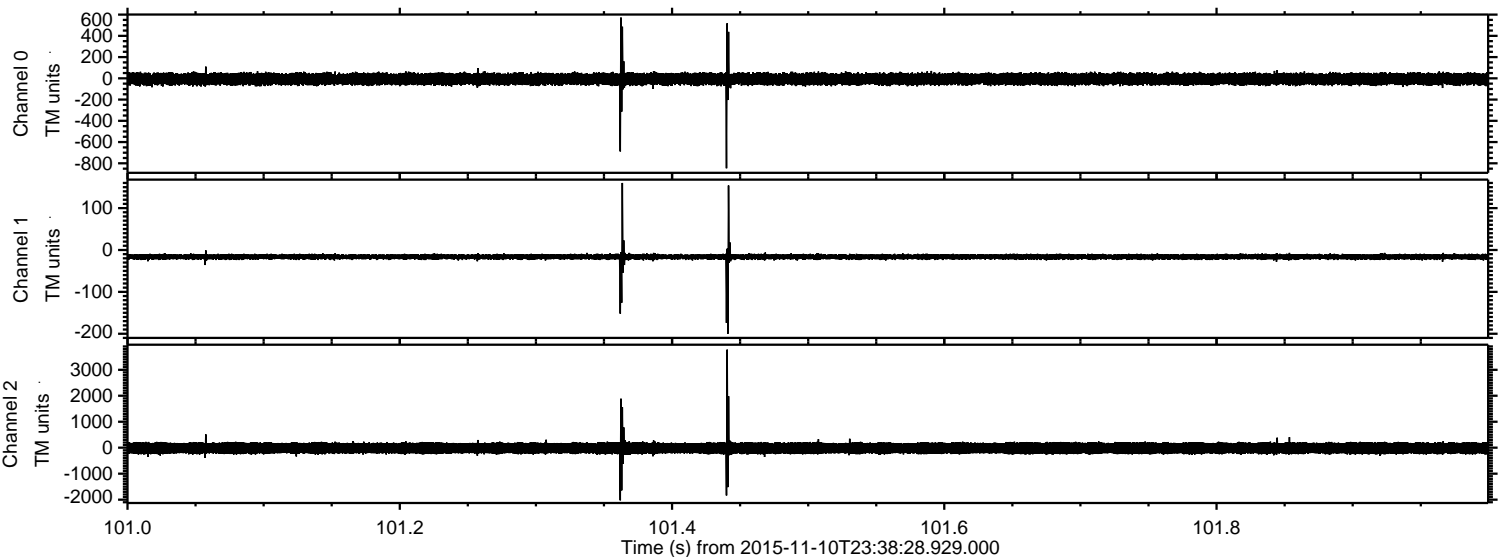

Processed Wed Nov 11 00:44:43 2015 by ELM ver.2012-10-06 from 001__elm20151110_233827__dat00.bin

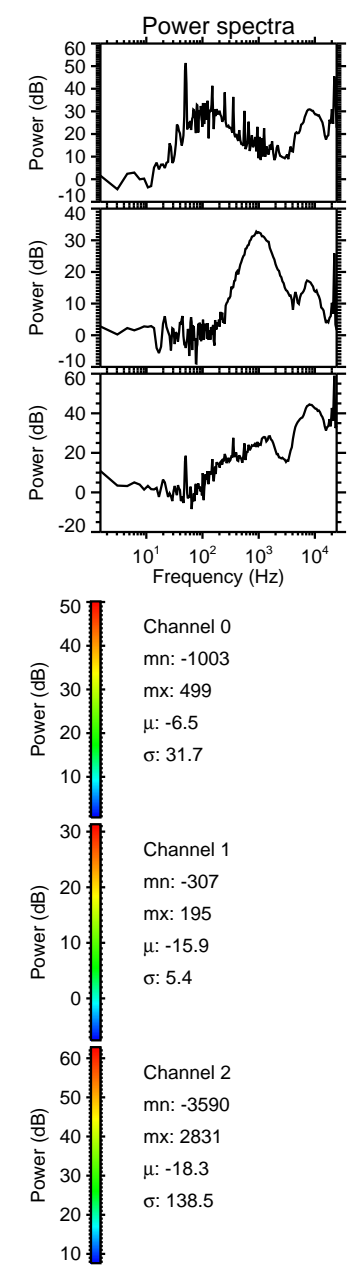
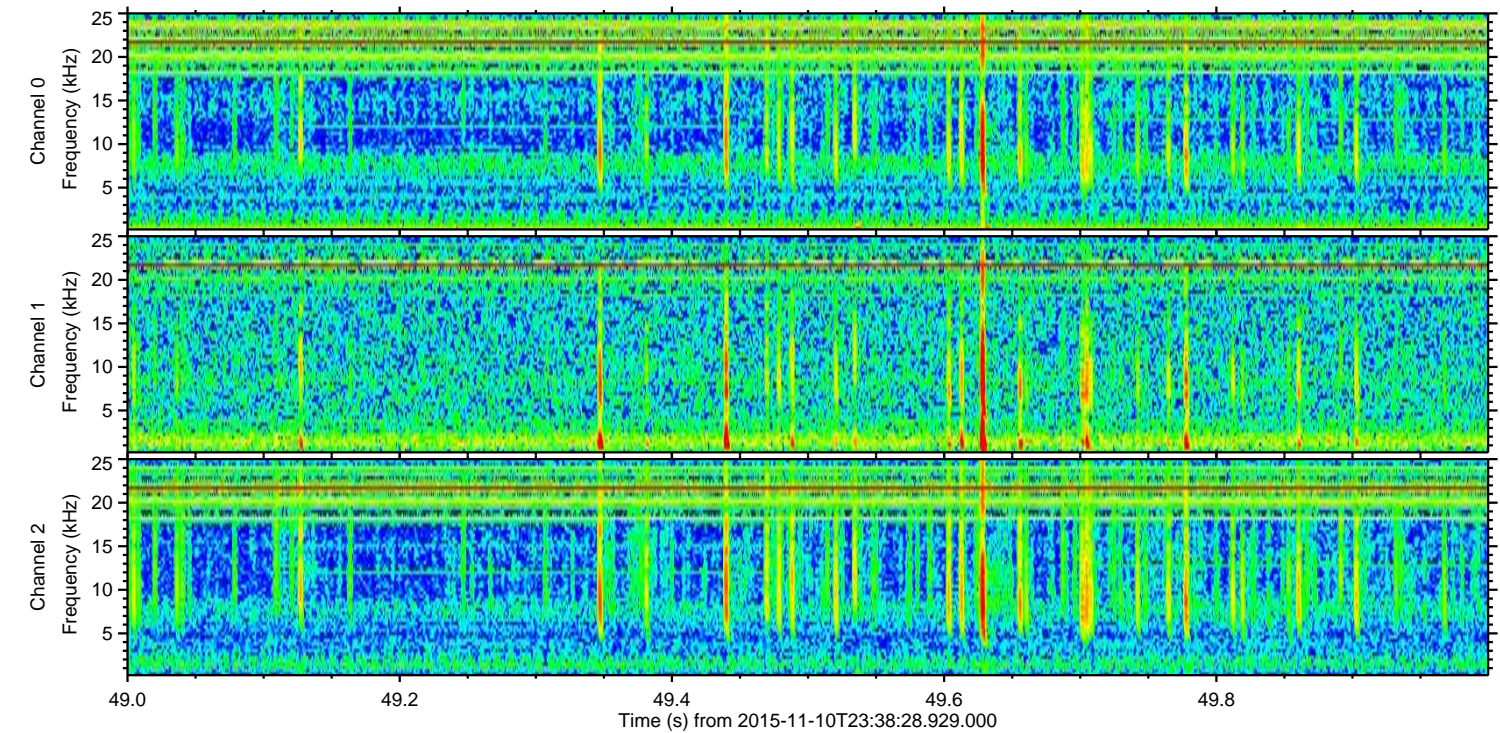
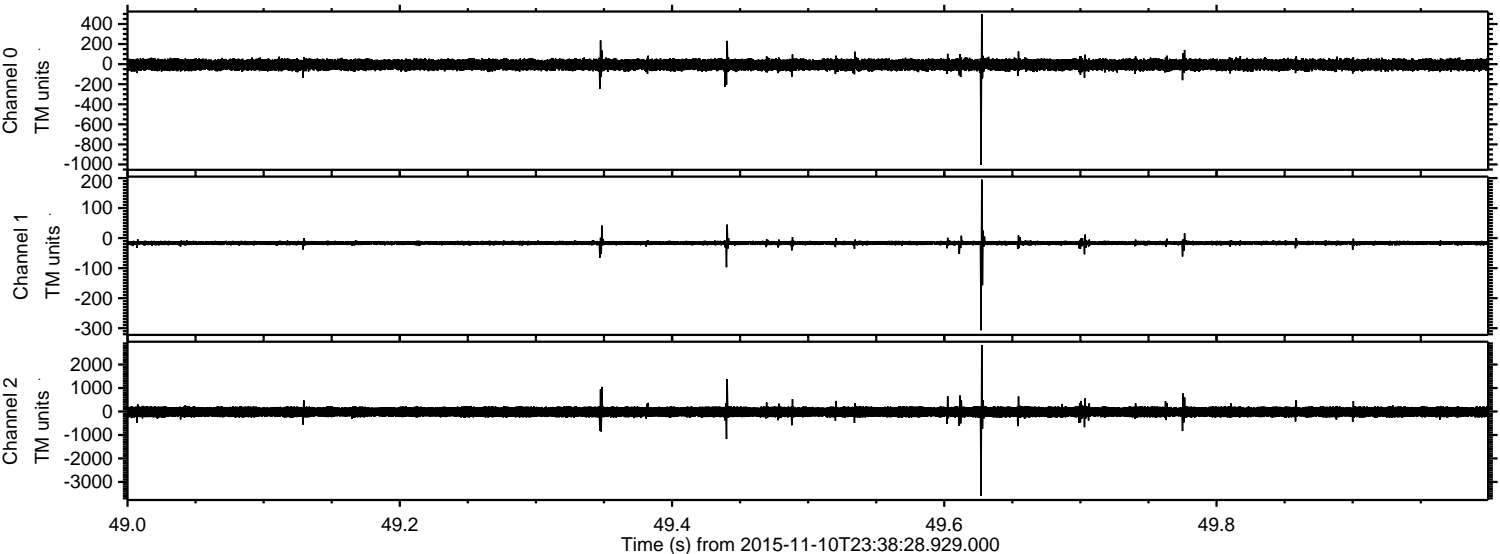

Processed Wed Nov 11 00:44:44 2015 by ELM ver.2012-10-06 from 001__elm20151110_233827__dat00.bin

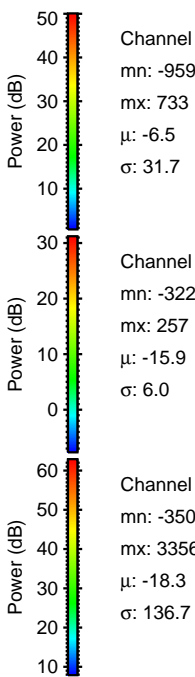
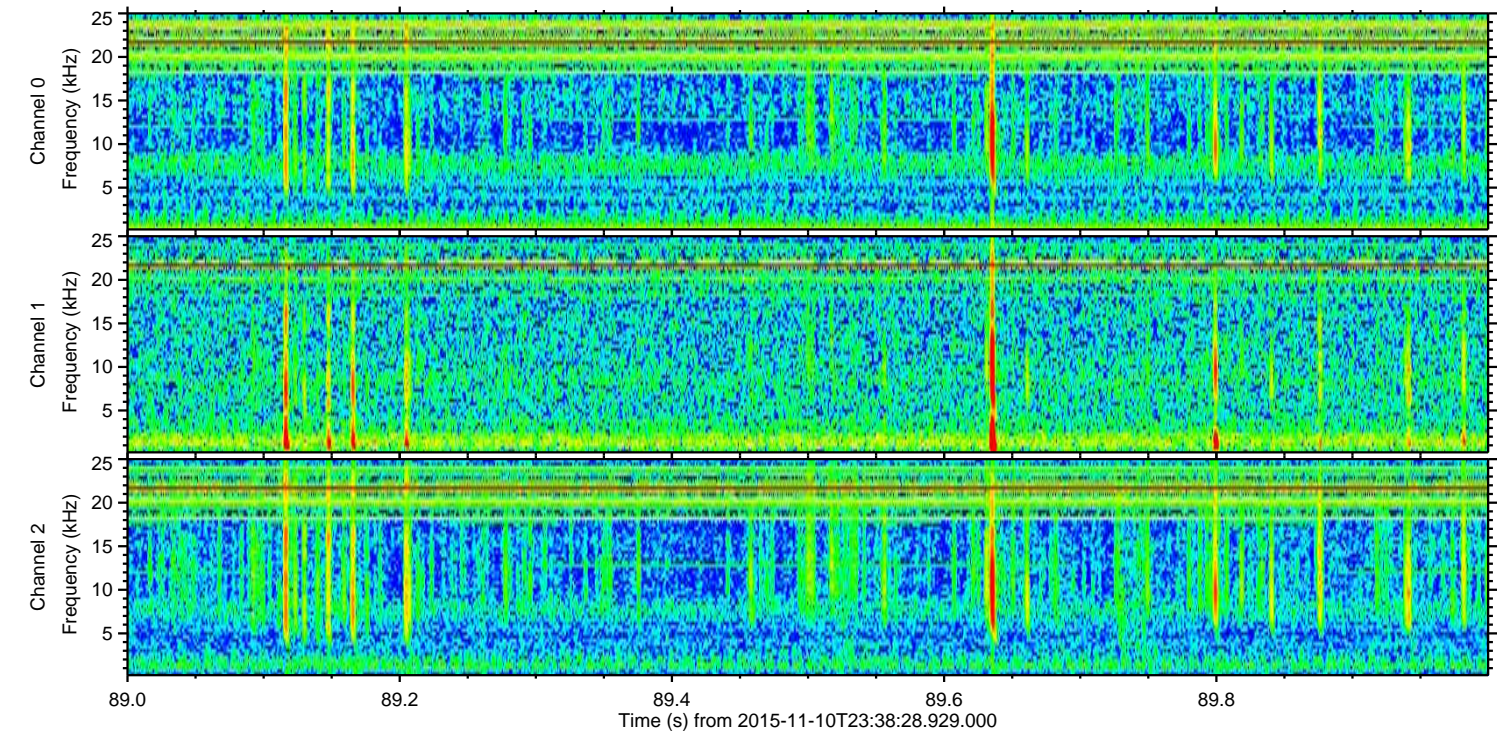
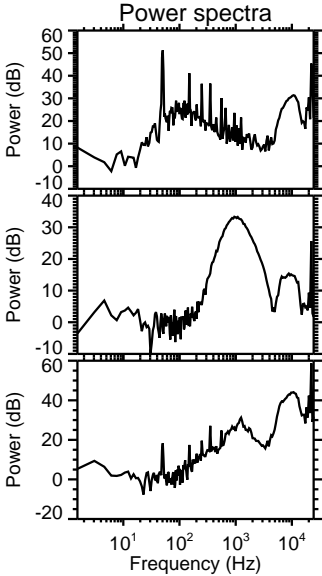
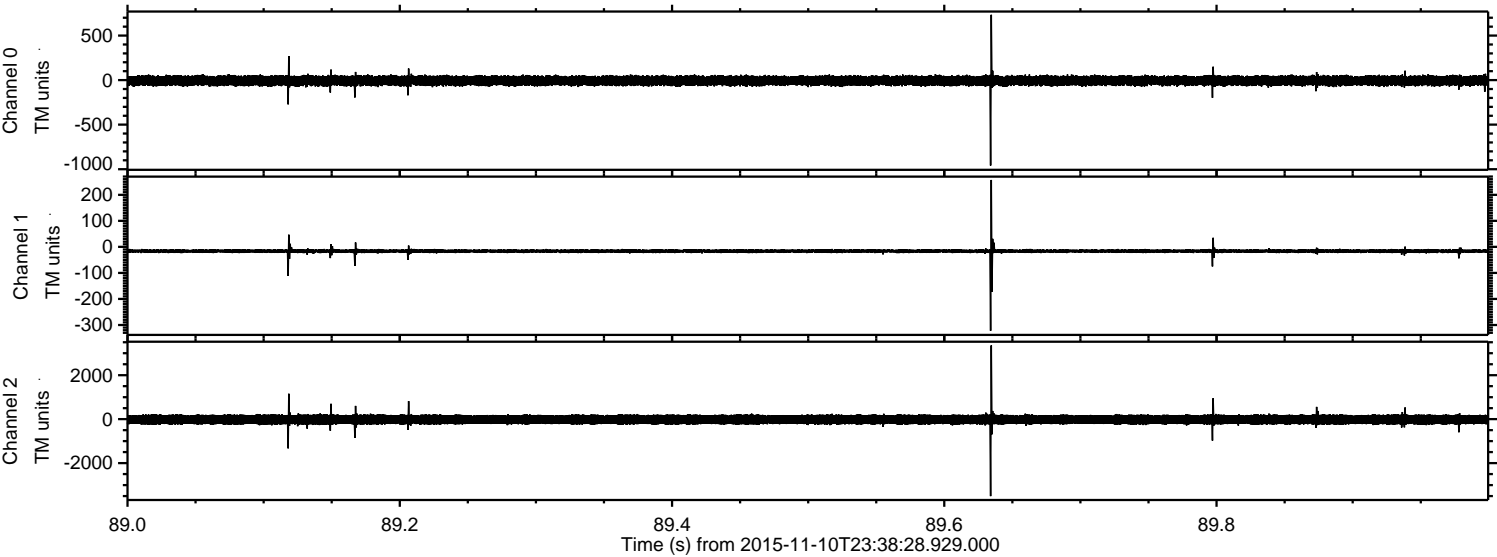

Processed Wed Nov 11 00:44:45 2015 by ELM ver.2012-10-06 from 001__elm20151110_233827__dat00.bin

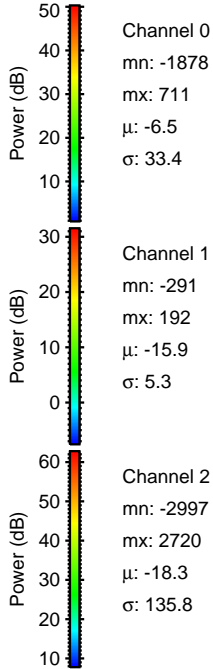
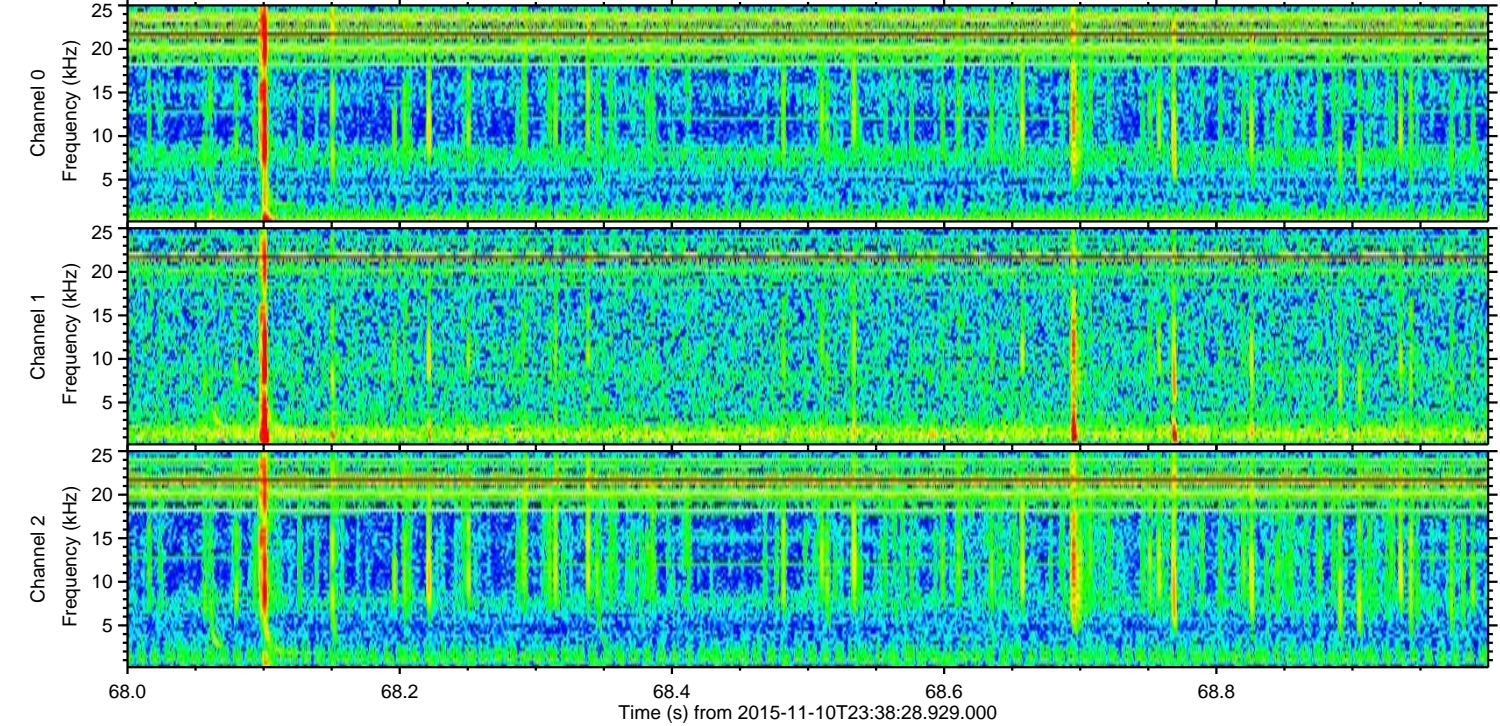
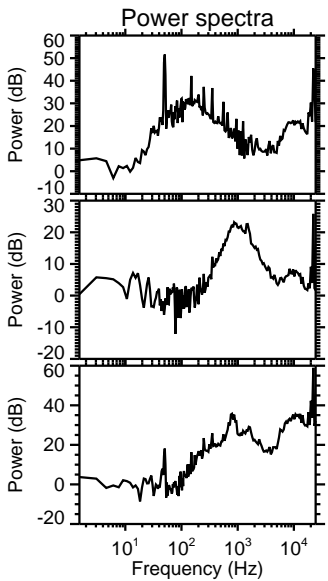
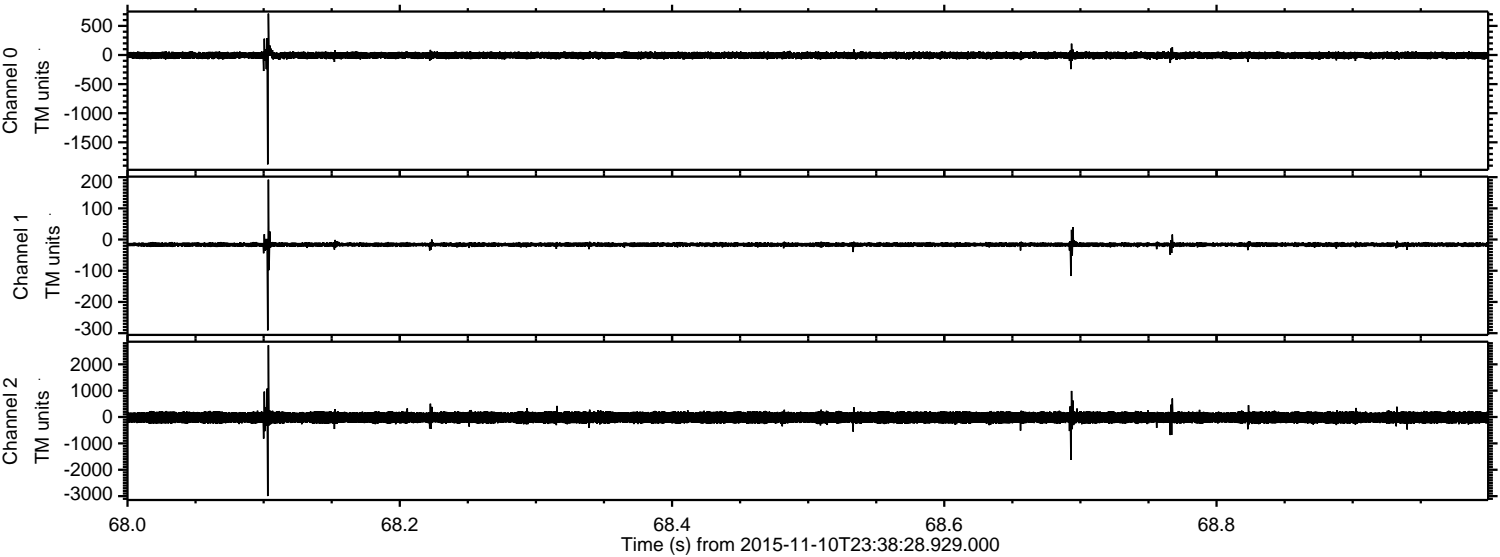

Channel 0
mn: -1878
mx: 711
 μ : -6.5
 σ : 33.4

Channel 1
mn: -291
mx: 192
 μ : -15.9
 σ : 5.3

Channel 2
mn: -2997
mx: 2720
 μ : -18.3
 σ : 135.8

Processed Wed Nov 11 00:44:46 2015 by ELM ver.2012-10-06 from 001__elm20151110_233827__dat00.bin

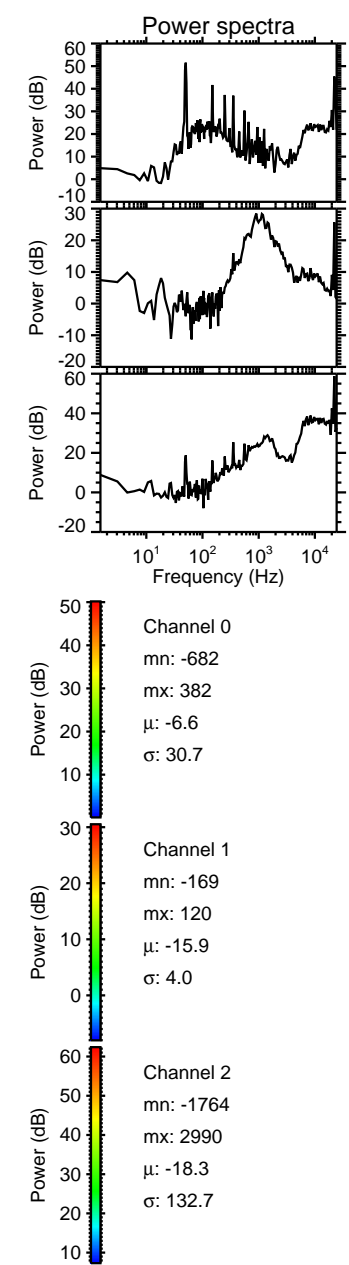
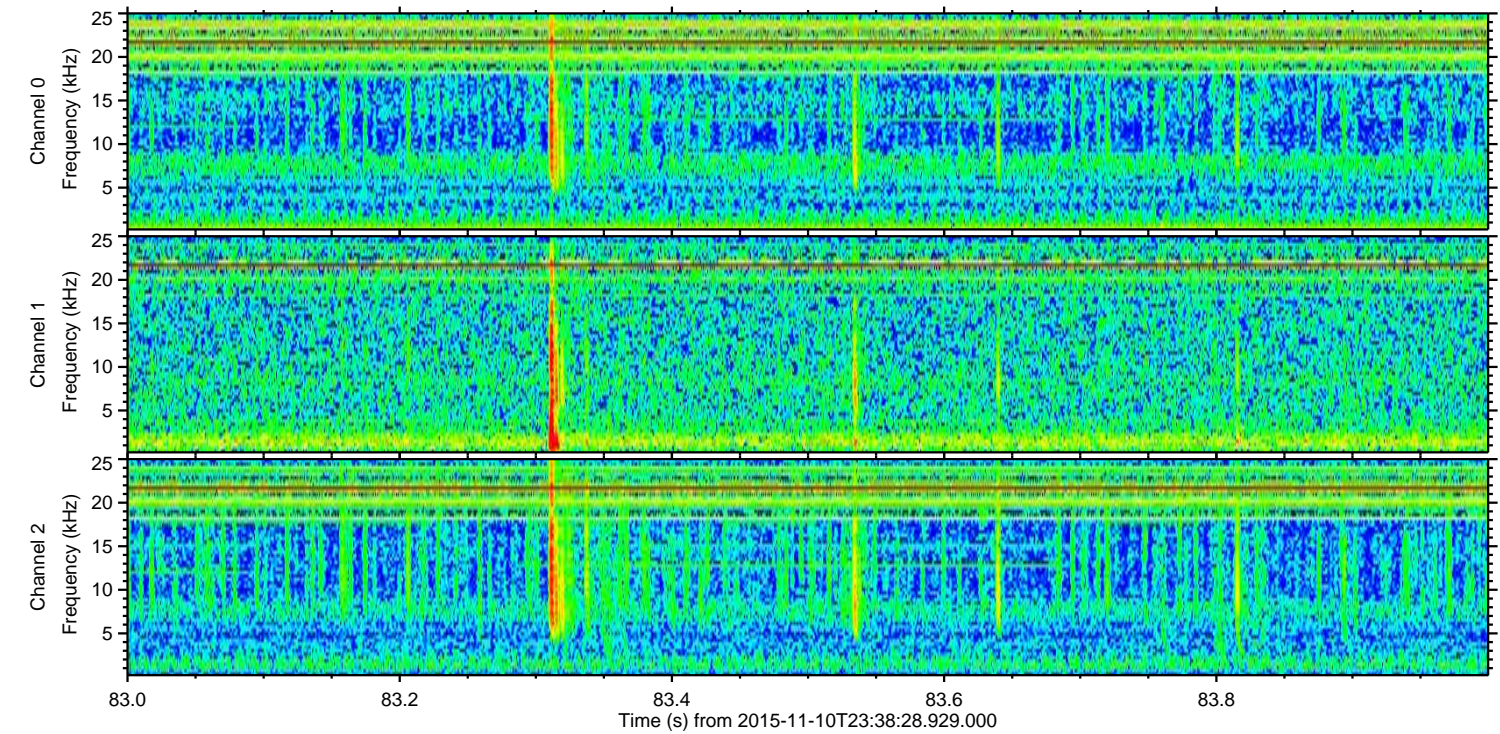
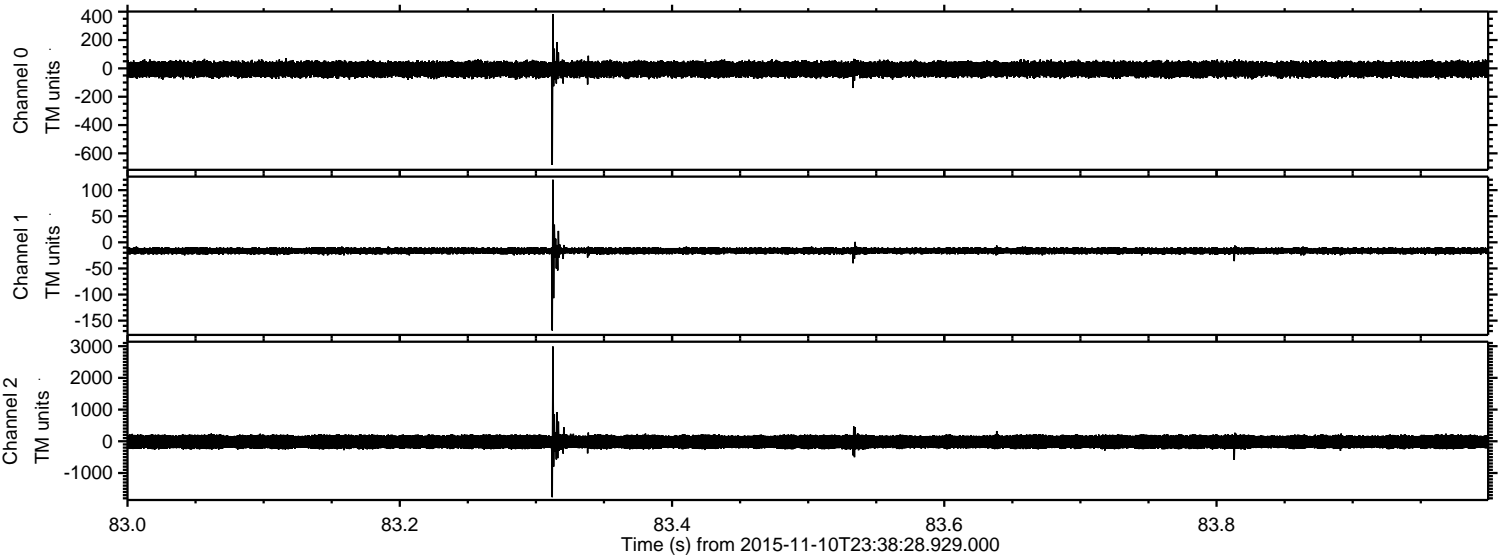

Processed Wed Nov 11 00:44:47 2015 by ELM ver.2012-10-06 from 001__elm20151110_233827__dat00.bin

