

# ELMAVAN 3D WAVEFORMS (Measured data sampled at 50 kHz) 51000 packets of 144 samples from 2015-11-10T20:48:22.080.000.

Processed Tue Nov 10 21:55:02 2015 by ELM ver.2012-10-06 from 001\_\_elm20151110\_204821\_\_dat00.bin

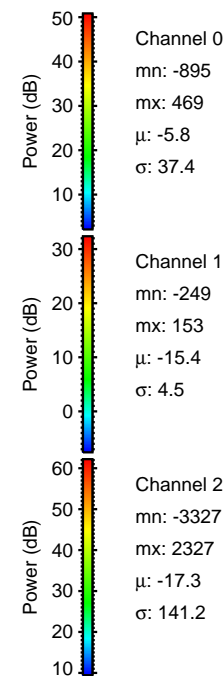

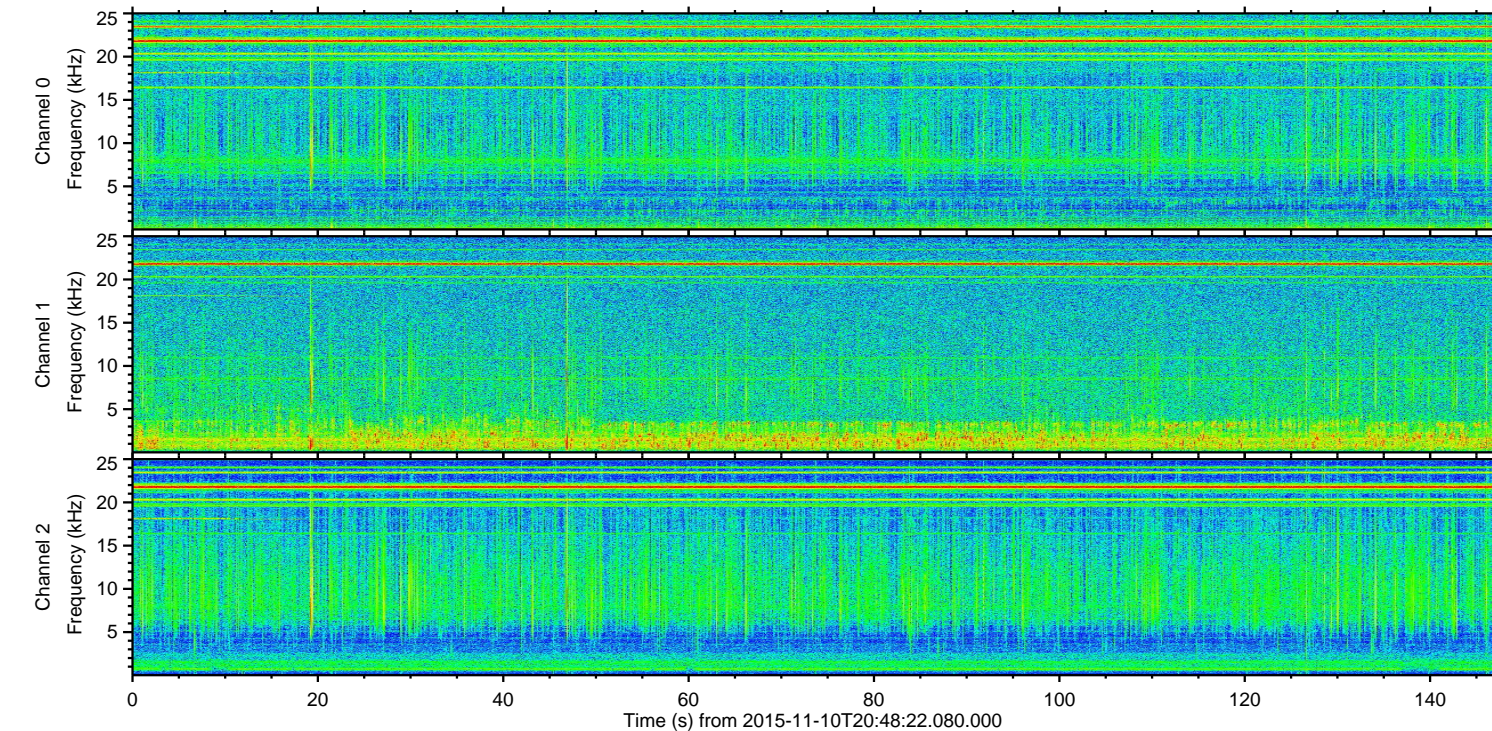
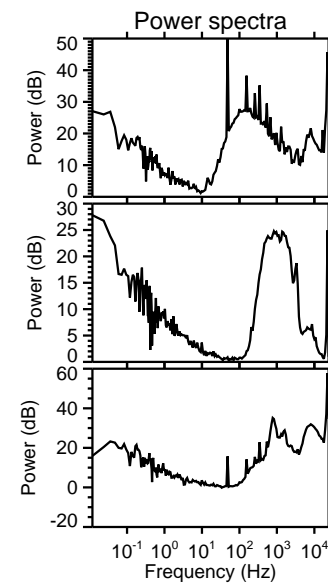
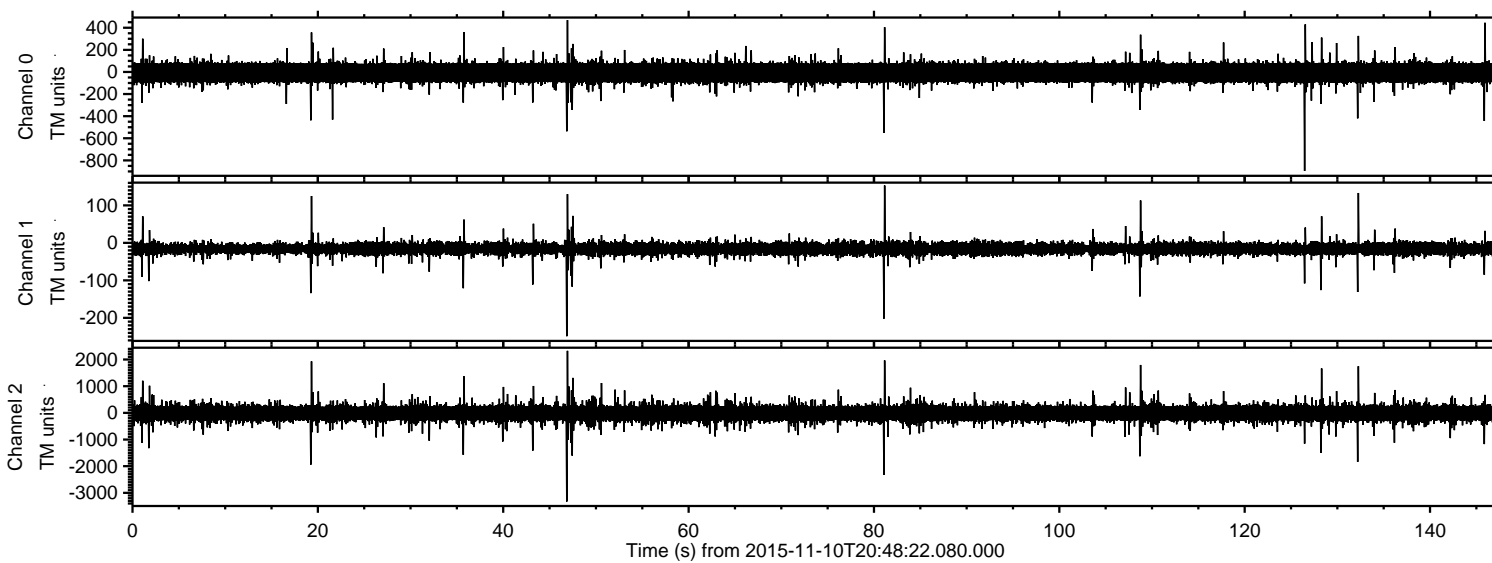

ELMAVAN 3D WAVEFORMS (Measured data sampled at 50 kHz) 51000 packets of 144 samples from 2015-11-10T20:48:22.080.000. Part 47/147

Processed Tue Nov 10 21:55:14 2015 by ELM ver.2012-10-06 from 001\_\_elm20151110\_204821\_\_dat00.bin

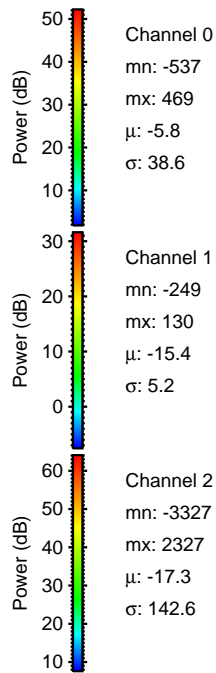
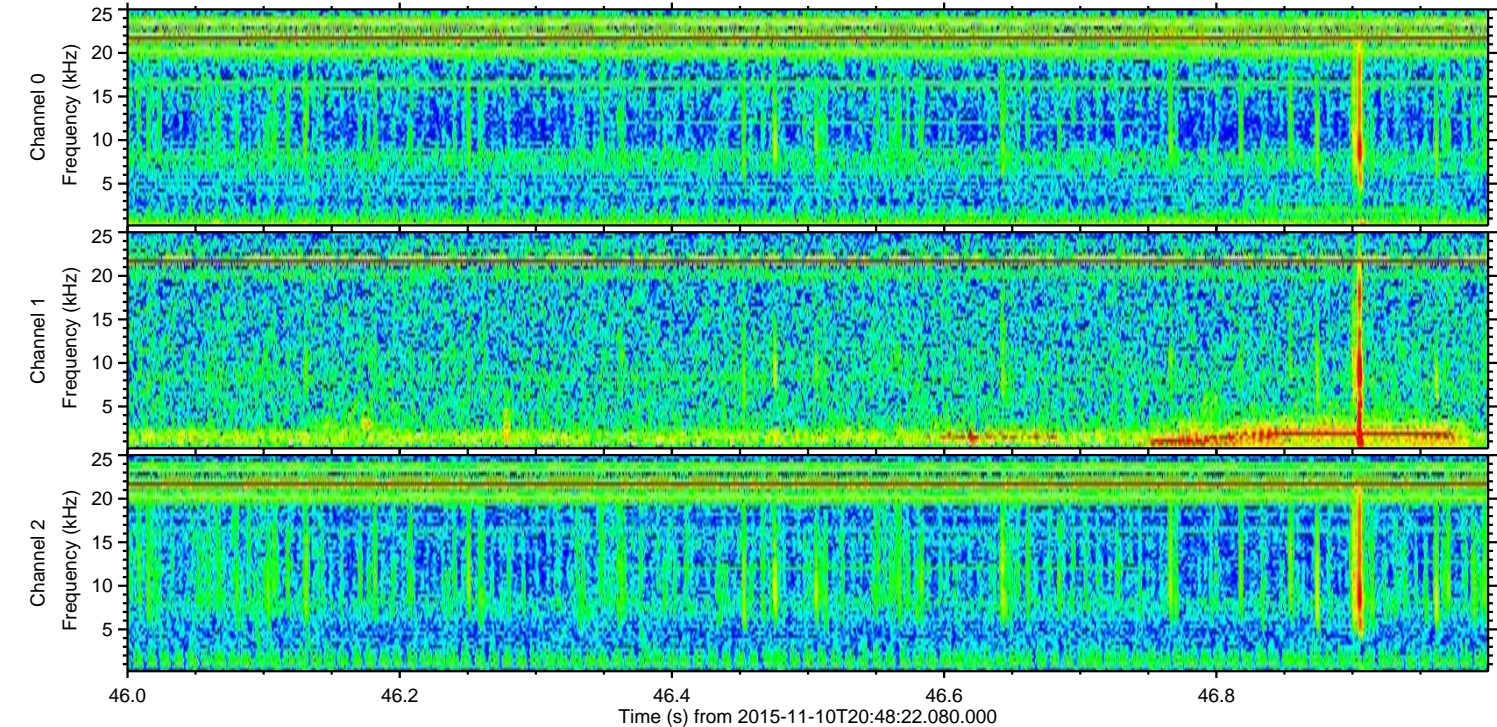
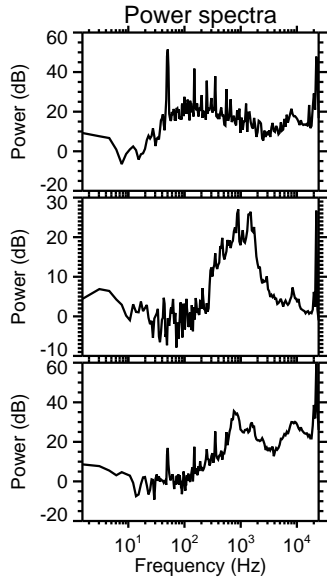
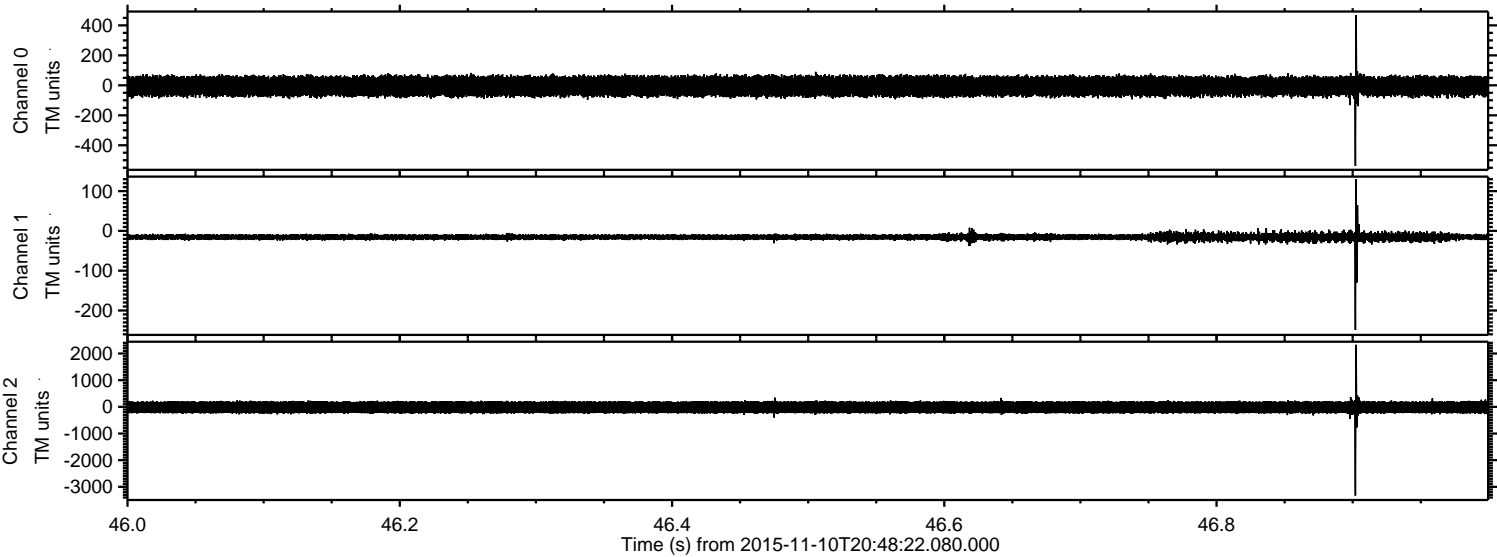



Processed Tue Nov 10 21:55:15 2015 by ELM ver.2012-10-06 from 001\_\_elm20151110\_204821\_\_dat00.bin

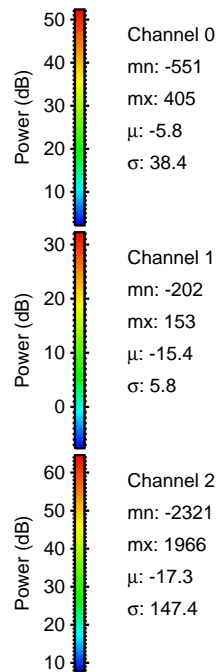
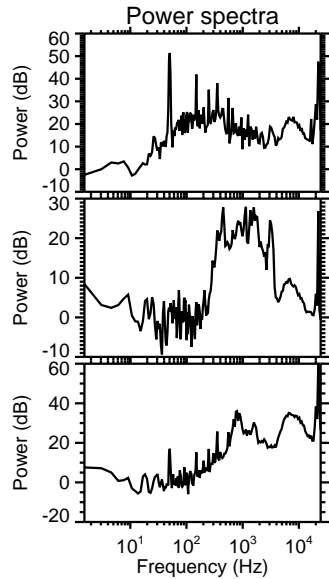
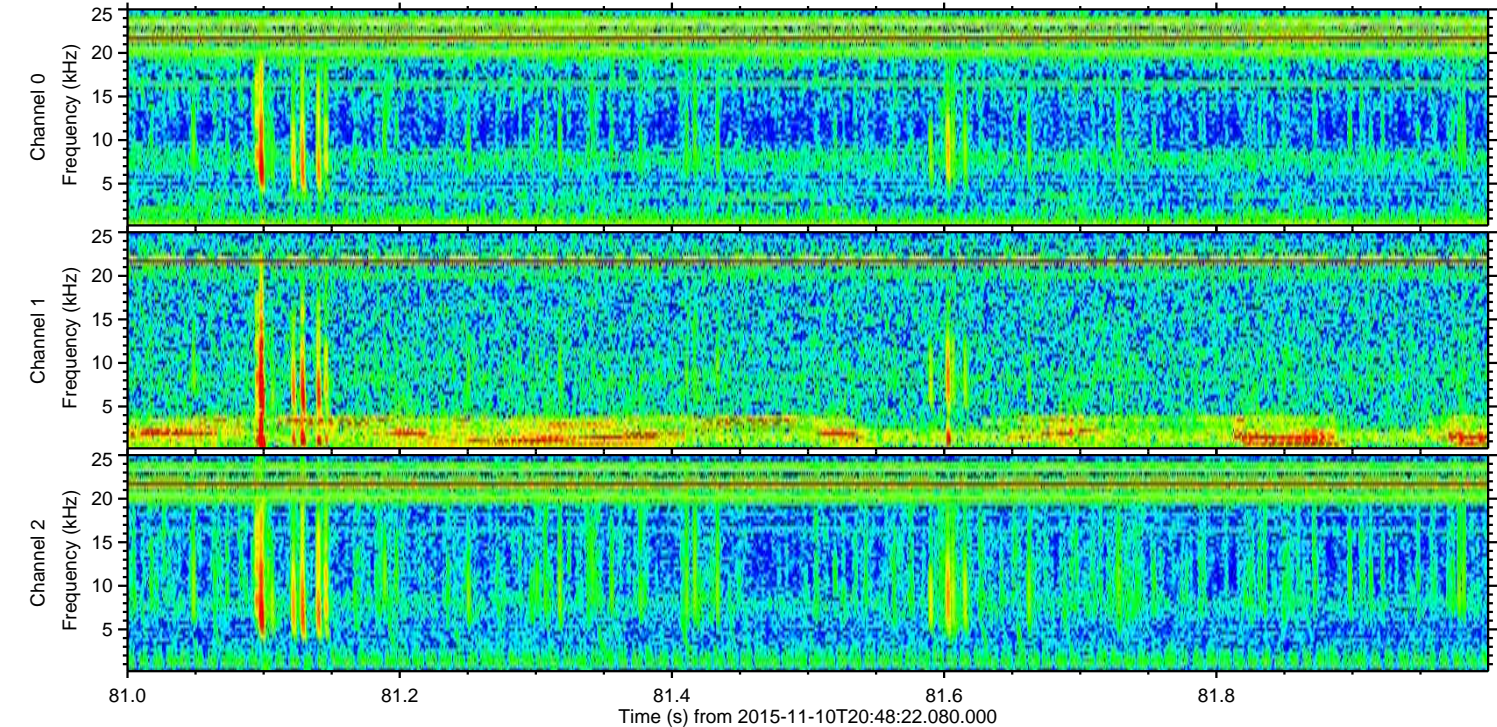
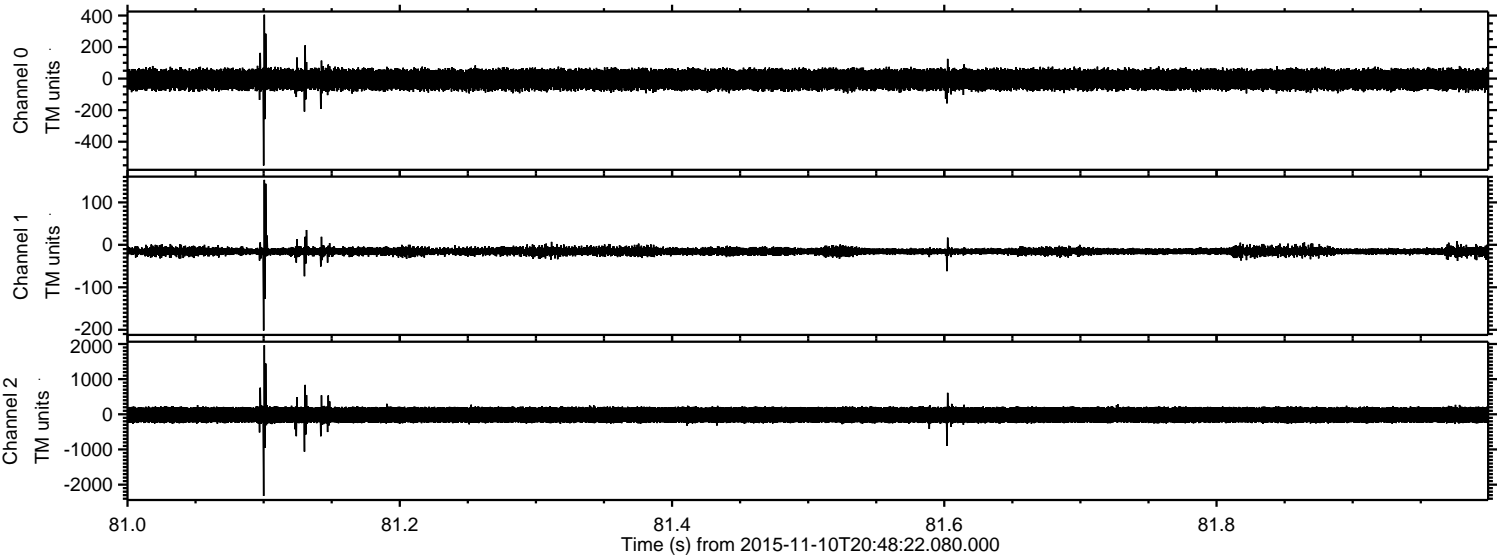



Processed Tue Nov 10 21:55:15 2015 by ELM ver.2012-10-06 from 001\_\_elm20151110\_204821\_\_dat00.bin

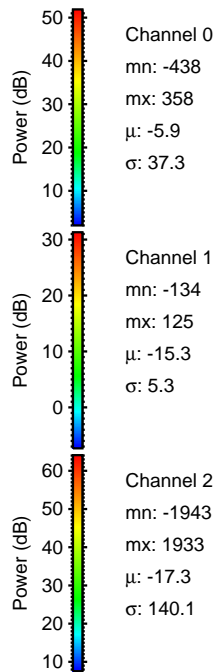
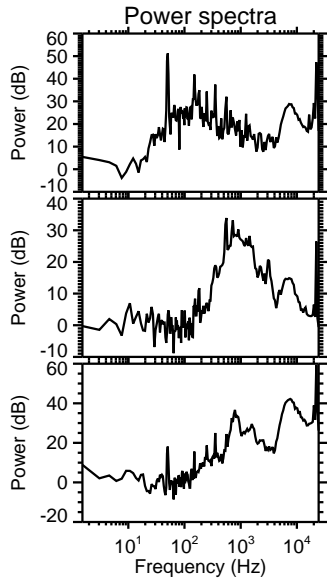
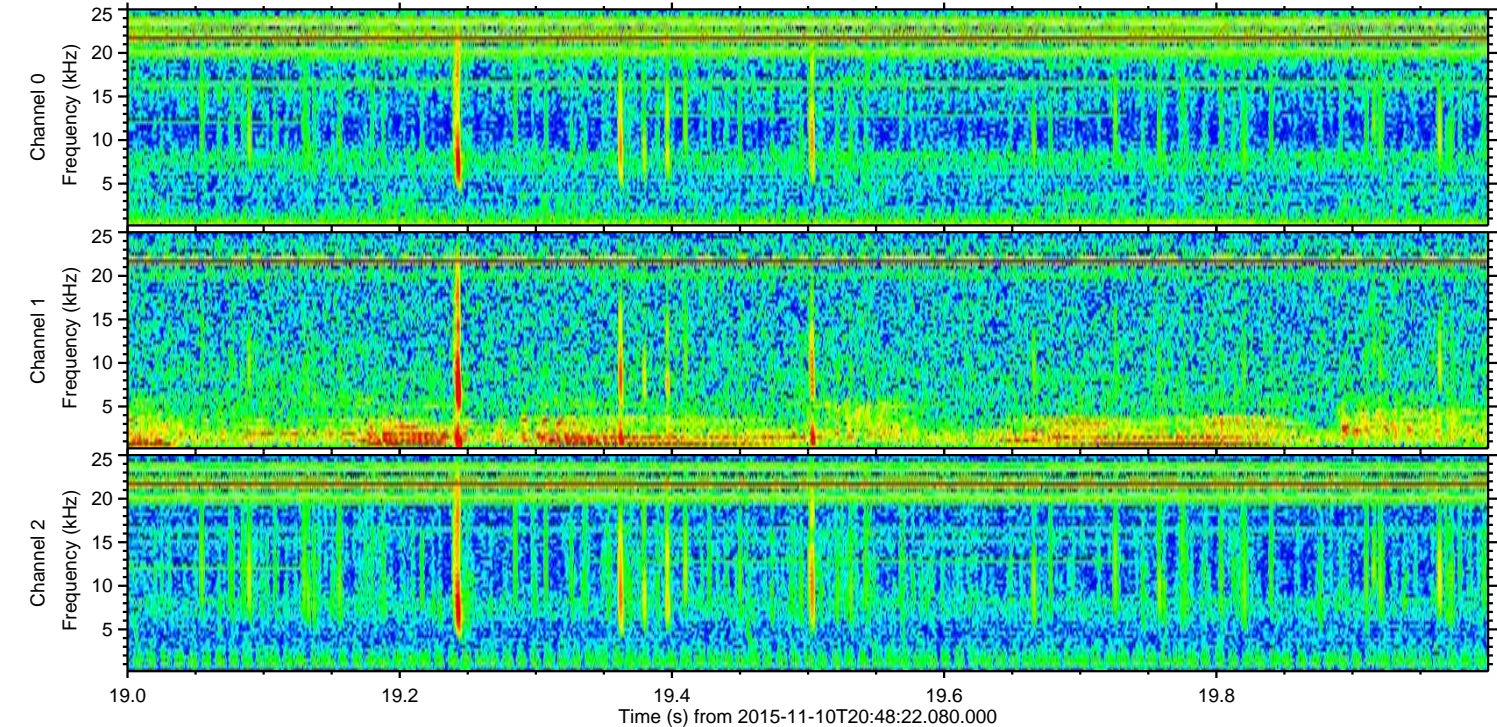
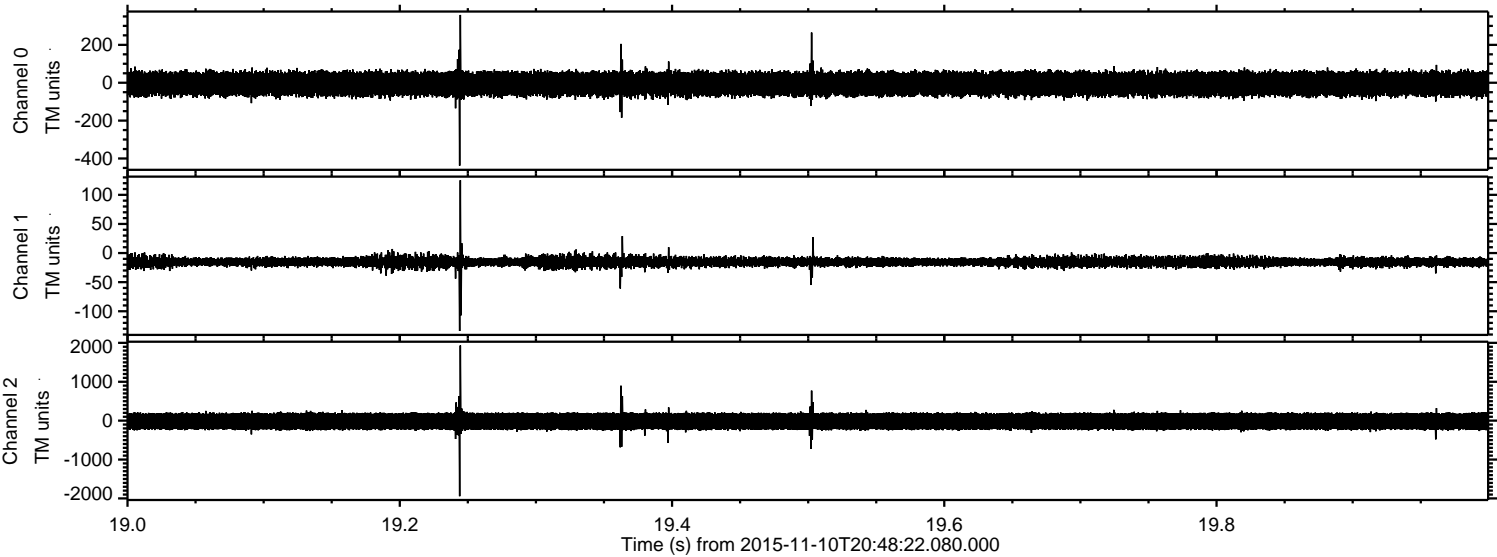



ELMAVAN 3D WAVEFORMS (Measured data sampled at 50 kHz) 51000 packets of 144 samples from 2015-11-10T20:48:22.080.000. Part 133/147

Processed Tue Nov 10 21:55:16 2015 by ELM ver.2012-10-06 from 001\_\_elm20151110\_204821\_\_dat00.bin

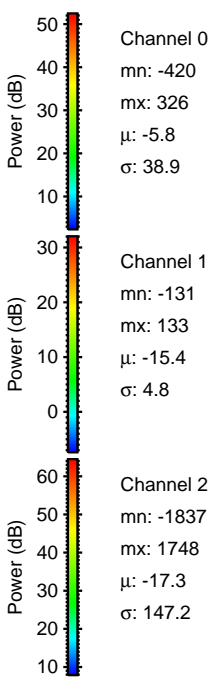
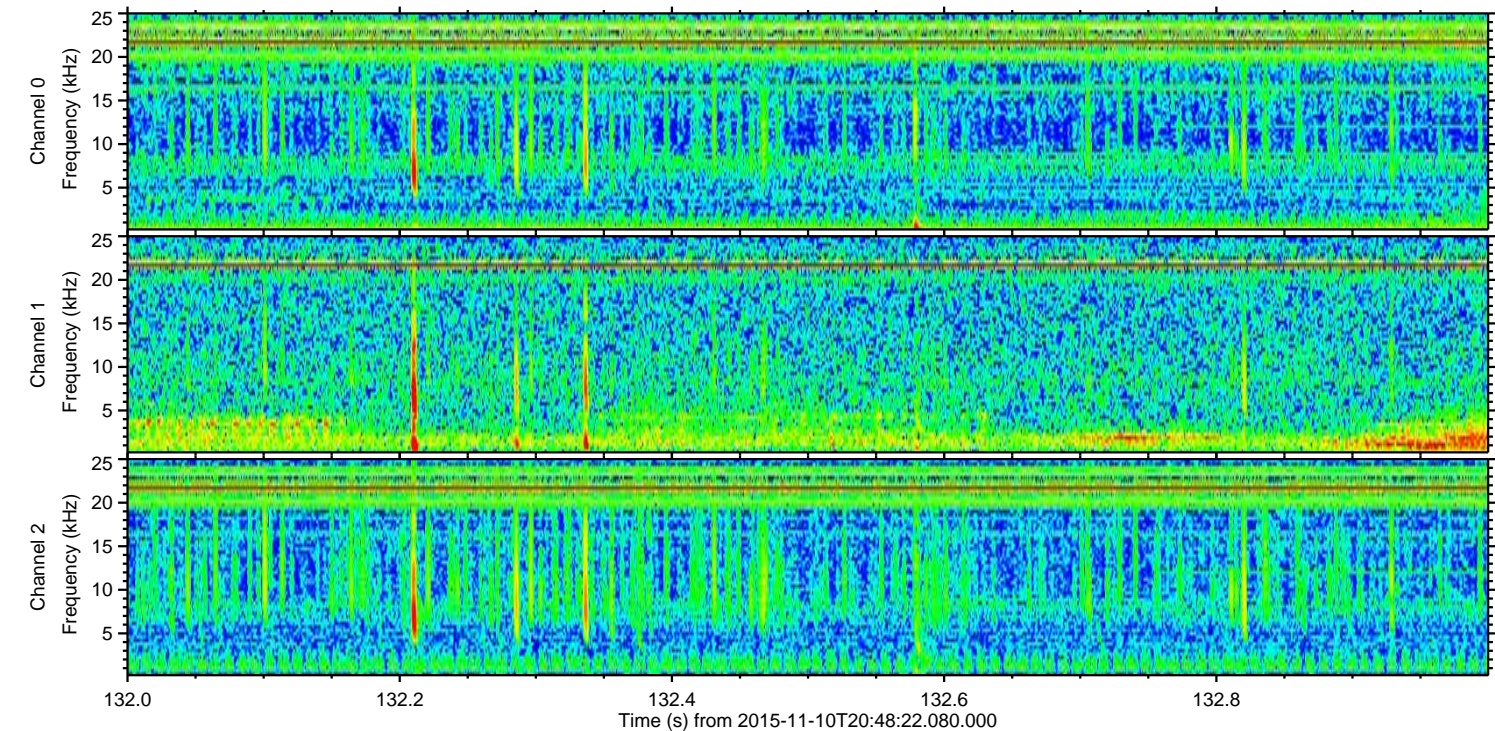
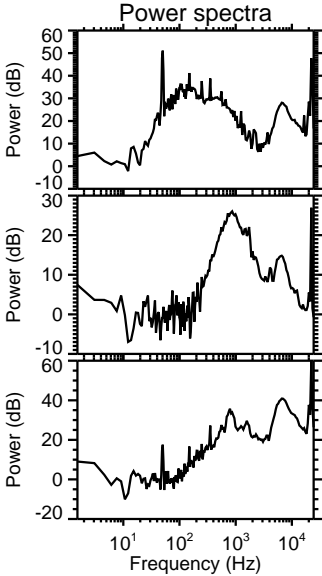
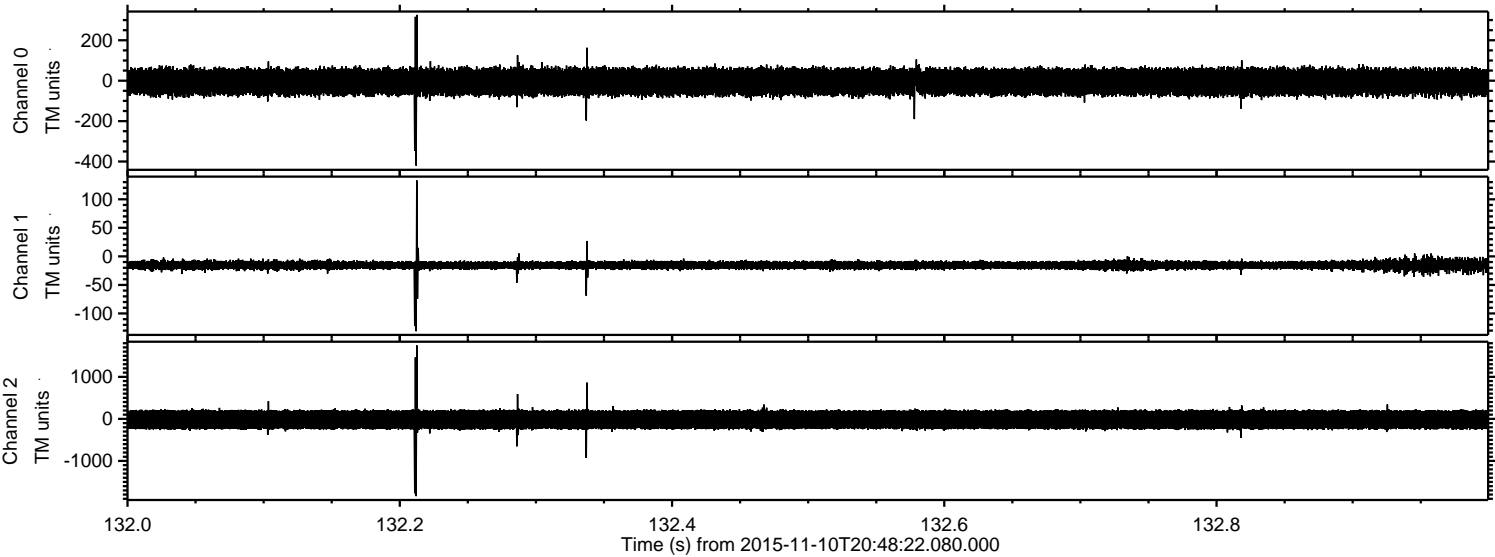



ELMAVAN 3D WAVEFORMS (Measured data sampled at 50 kHz) 51000 packets of 144 samples from 2015-11-10T20:48:22.080.000. Part 109/147

Processed Tue Nov 10 21:55:17 2015 by ELM ver.2012-10-06 from 001\_\_elm20151110\_204821\_\_dat00.bin

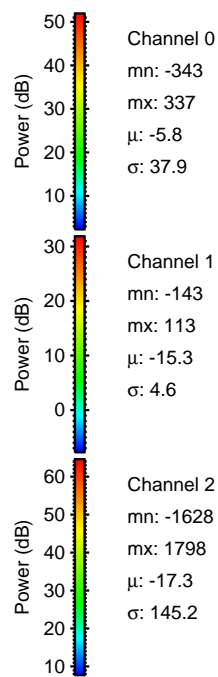
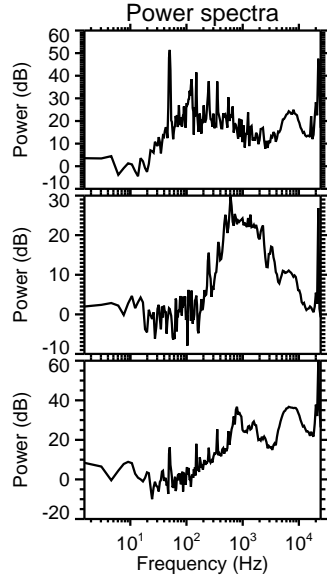
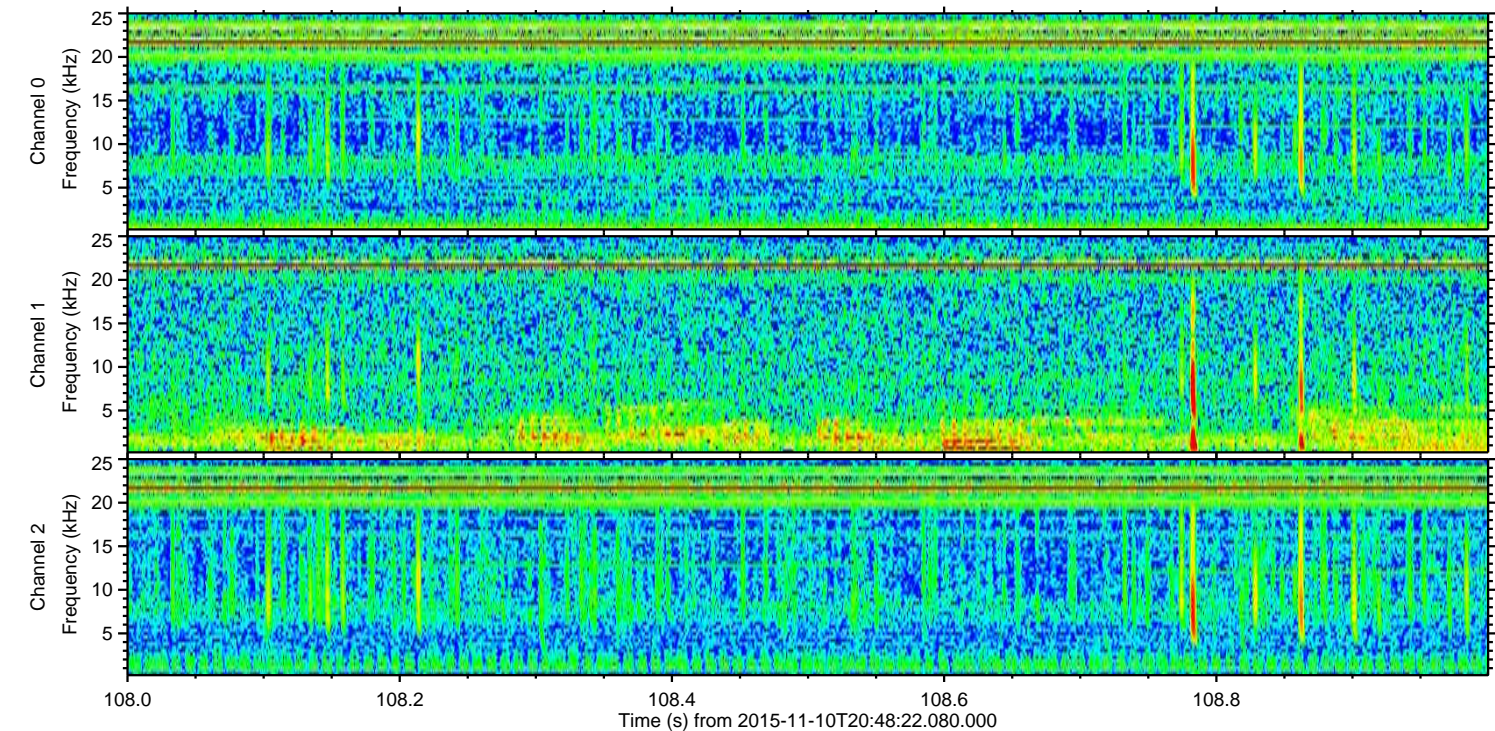
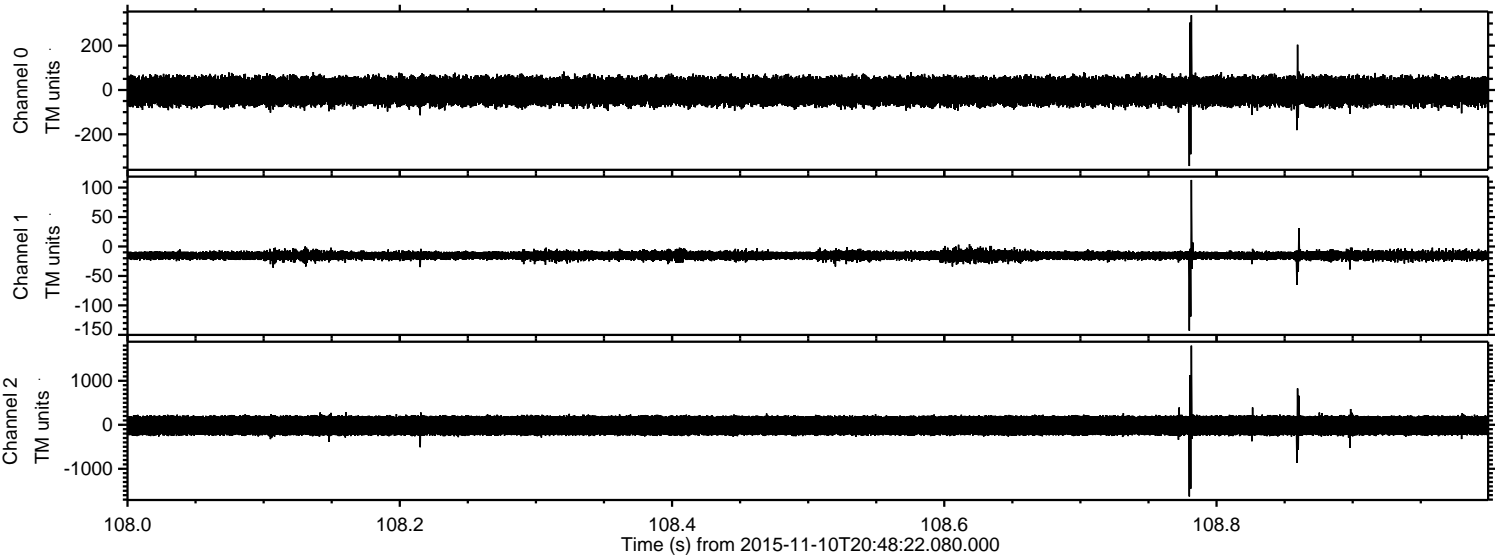



ELMAVAN 3D WAVEFORMS (Measured data sampled at 50 kHz) 51000 packets of 144 samples from 2015-11-10T20:48:22.080.000. Part 129/147

Processed Tue Nov 10 21:55:18 2015 by ELM ver.2012-10-06 from 001\_\_elm20151110\_204821\_\_dat00.bin

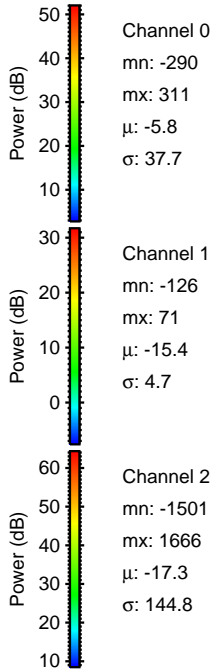
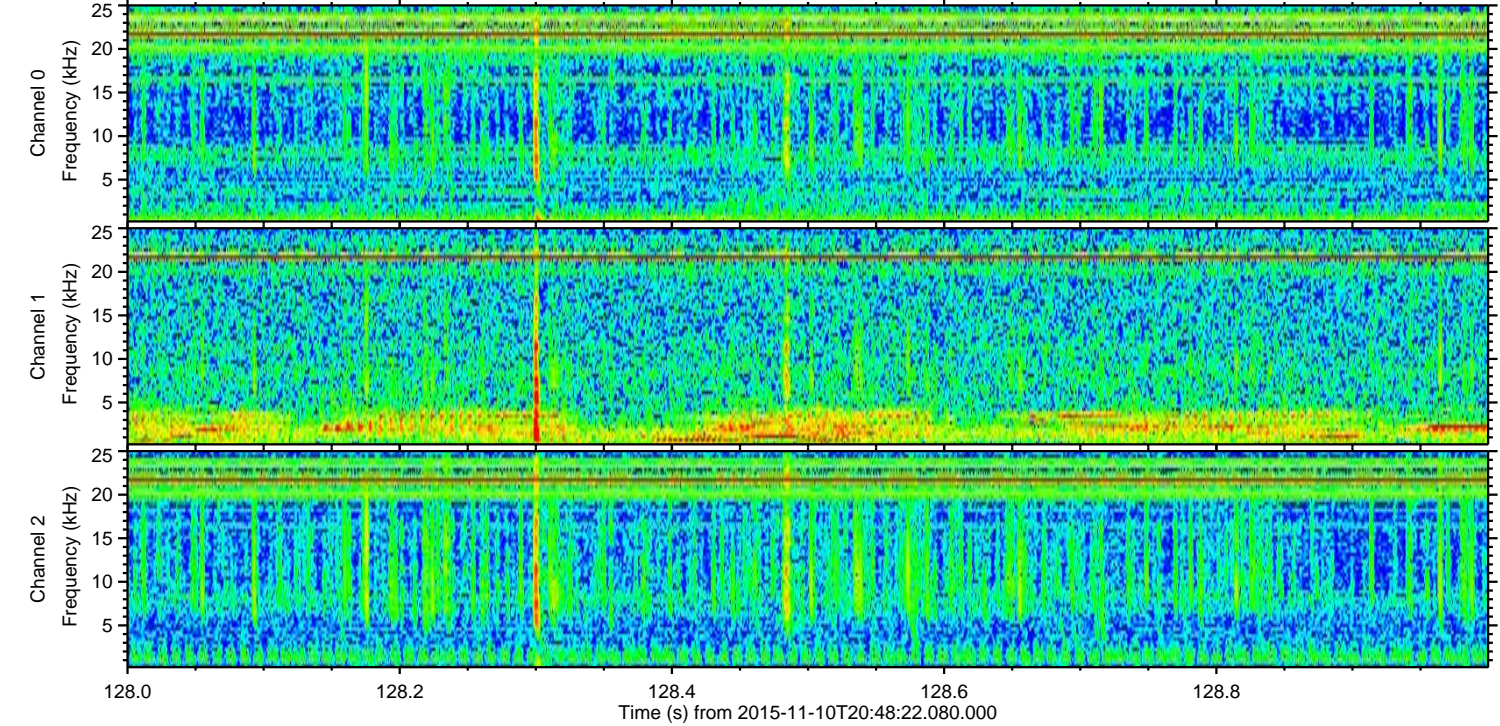
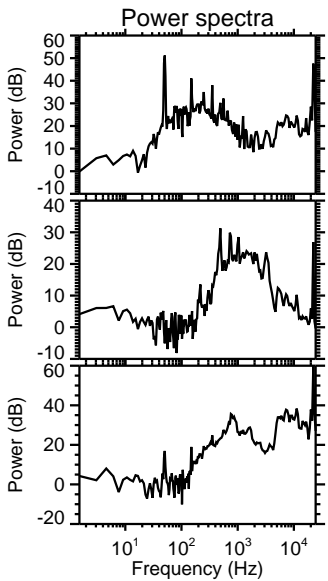
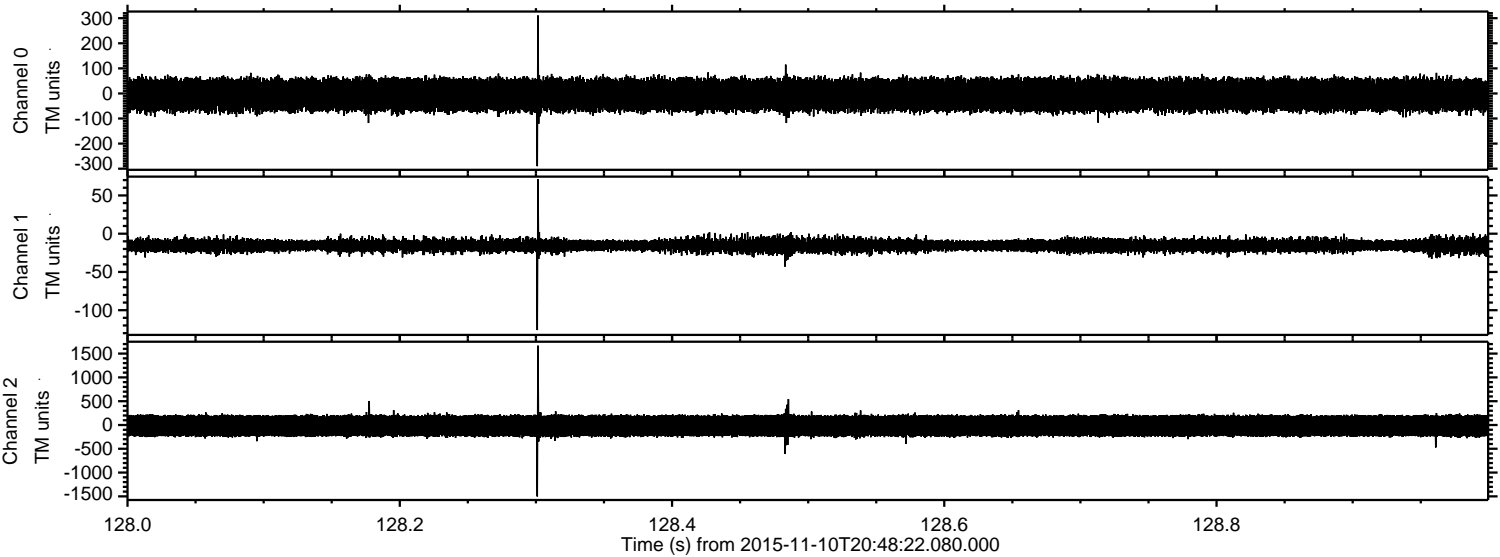



ELMAVAN 3D WAVEFORMS (Measured data sampled at 50 kHz) 51000 packets of 144 samples from 2015-11-10T20:48:22.080.000. Part 48/147

Processed Tue Nov 10 21:55:19 2015 by ELM ver.2012-10-06 from 001\_\_elm20151110\_204821\_\_dat00.bin

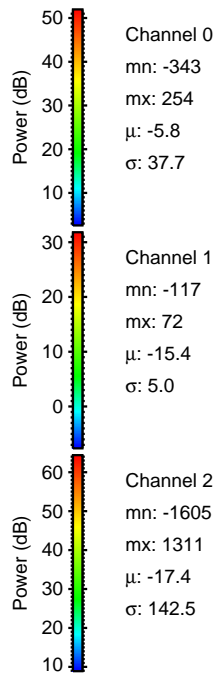
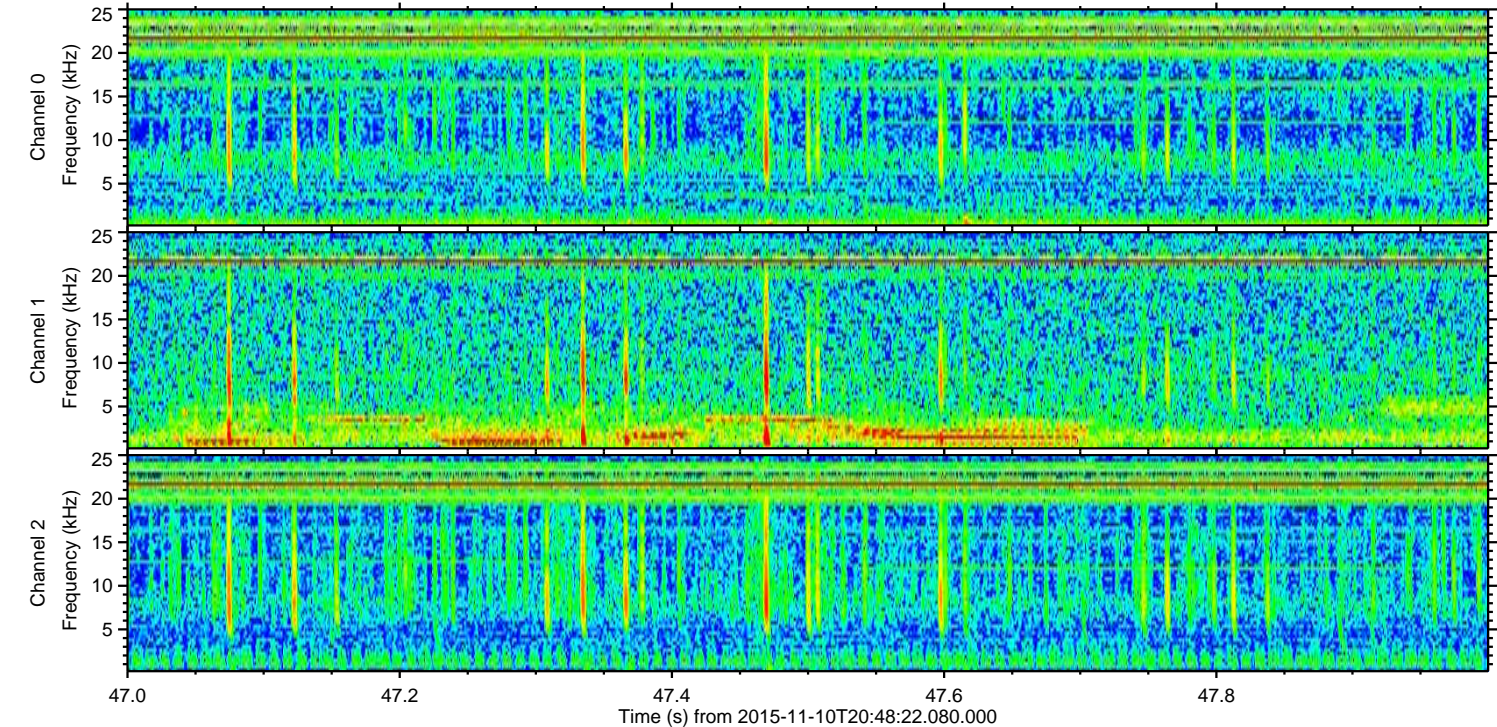
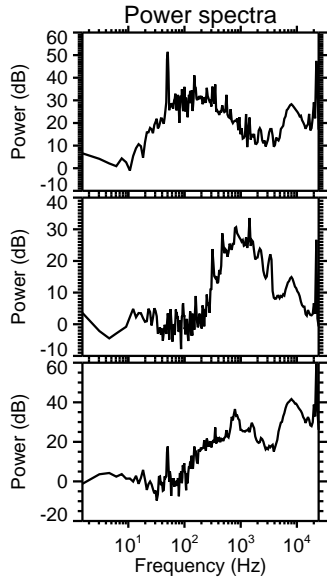
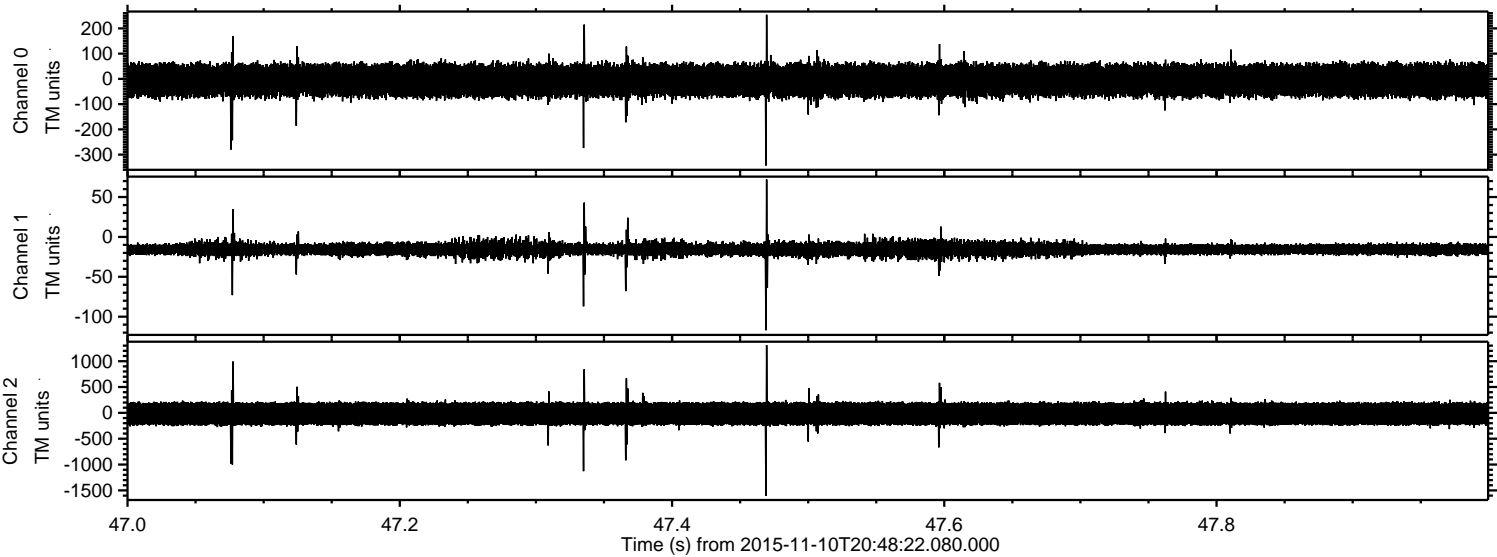



Processed Tue Nov 10 21:55:20 2015 by ELM ver.2012-10-06 from 001\_\_elm20151110\_204821\_\_dat00.bin

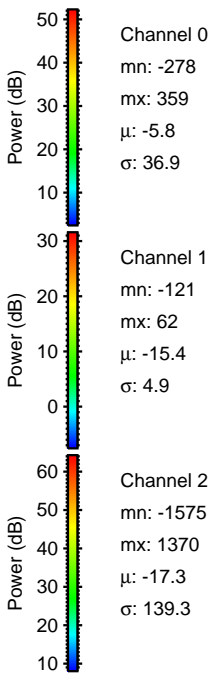
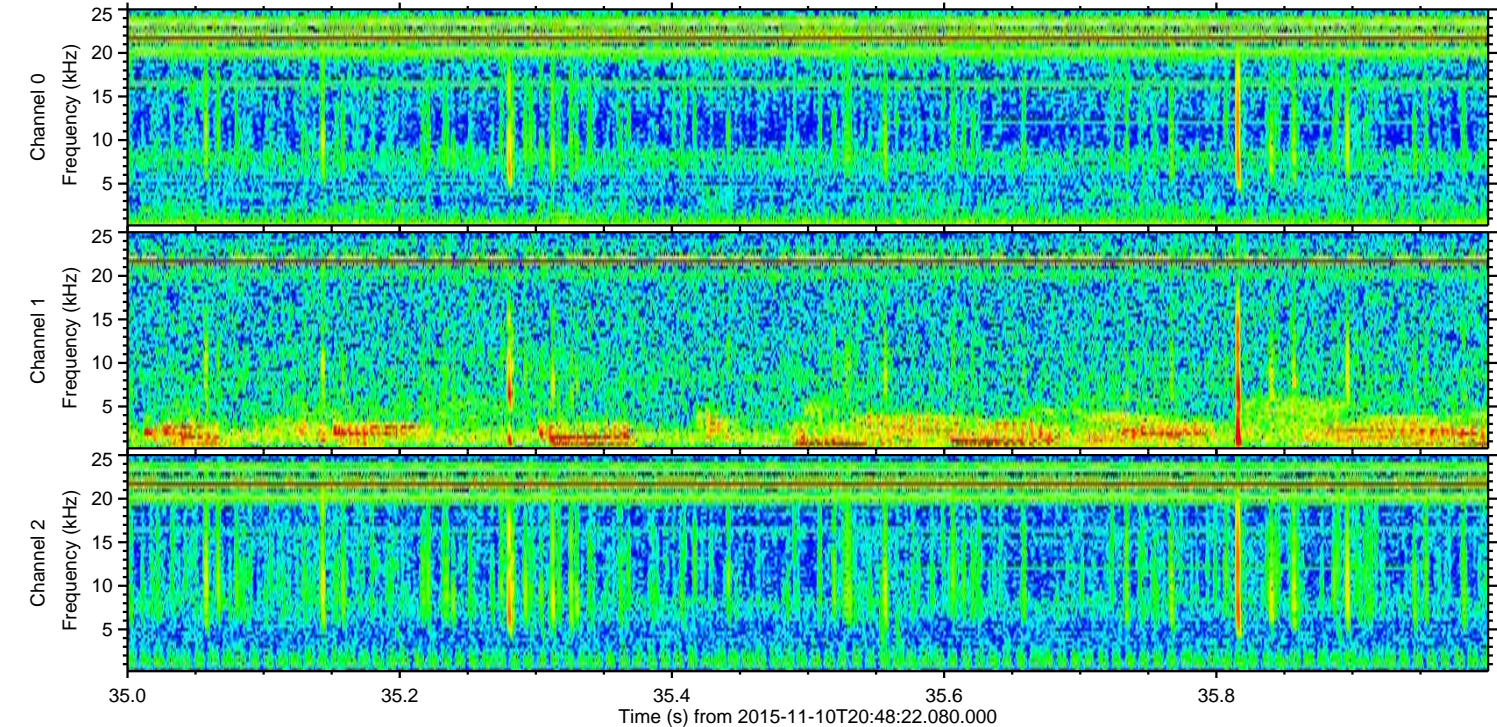
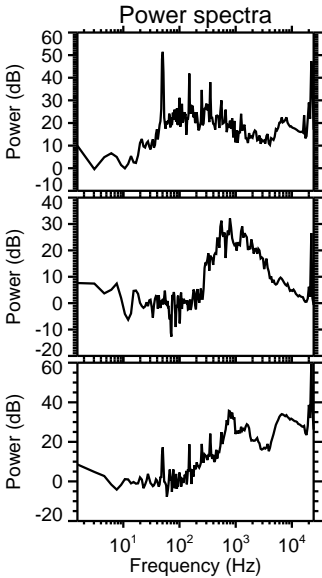
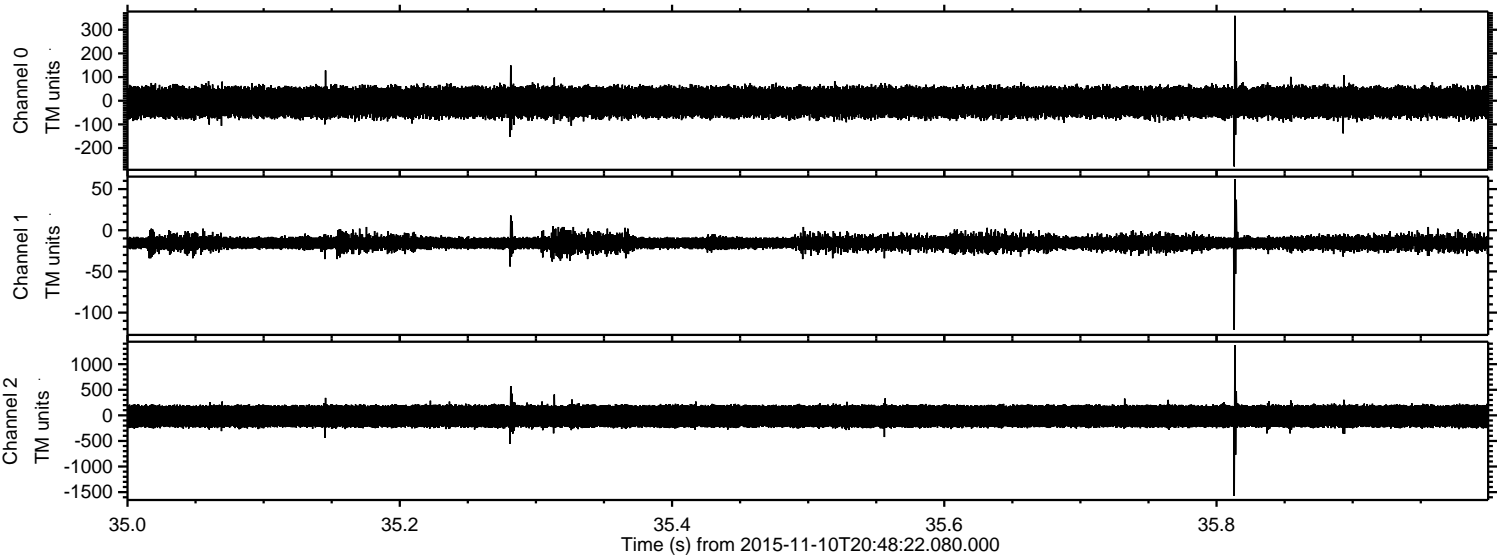



Processed Tue Nov 10 21:55:21 2015 by ELM ver.2012-10-06 from 001\_\_elm20151110\_204821\_\_dat00.bin

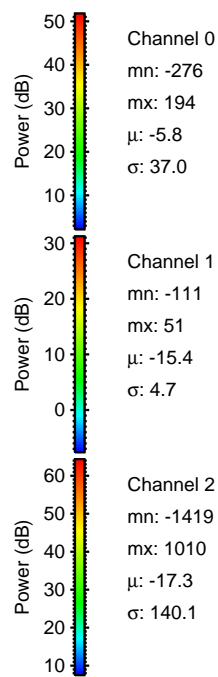
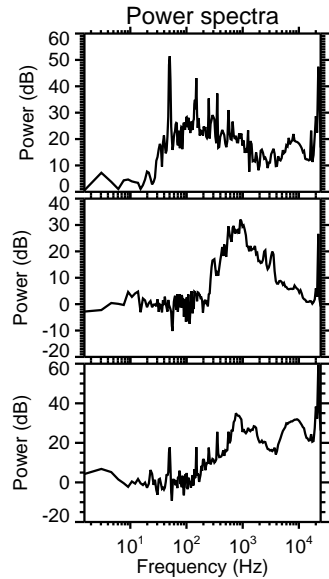
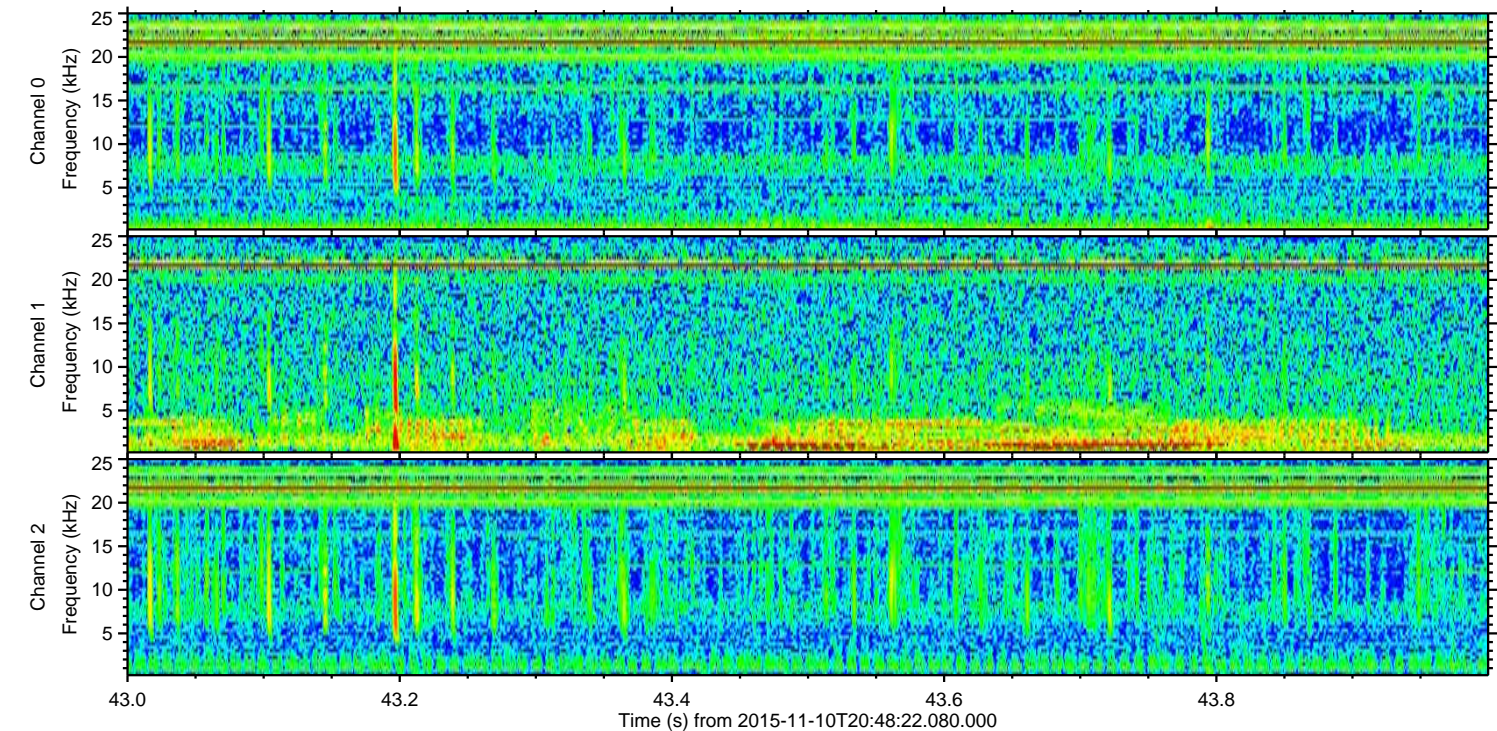
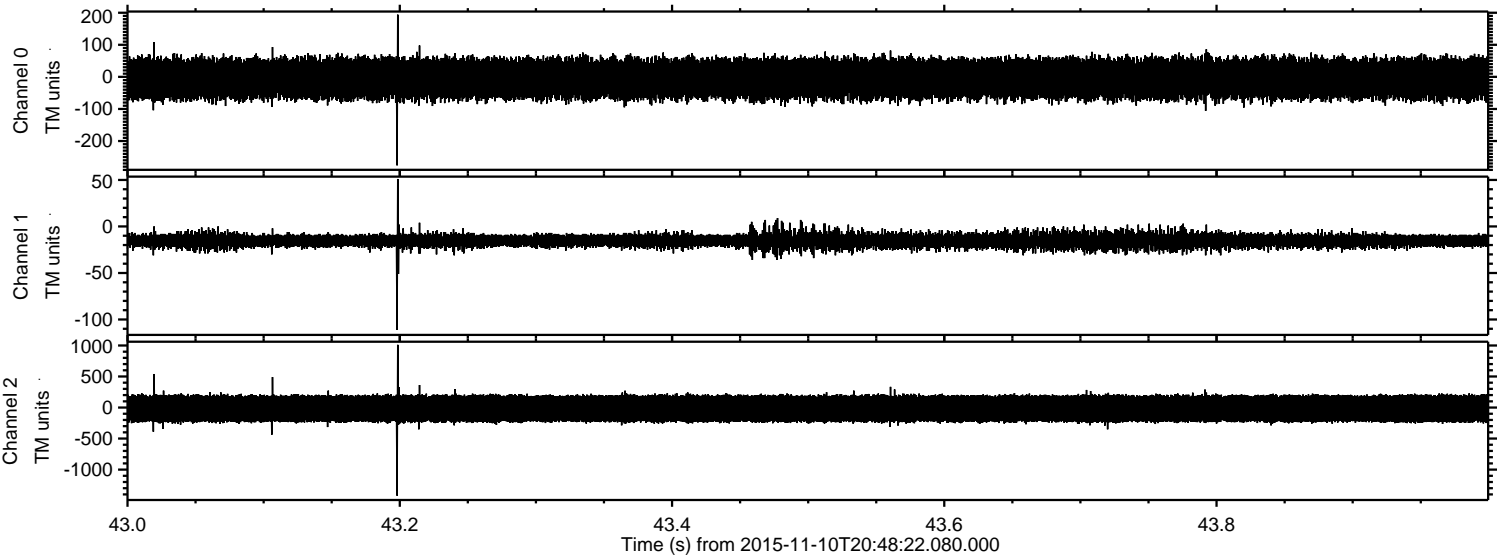

Channel 0  
mn: -276  
mx: 194  
 $\mu$ : -5.8  
 $\sigma$ : 37.0

Channel 1  
mn: -111  
mx: 51  
 $\mu$ : -15.4  
 $\sigma$ : 4.7

Channel 2  
mn: -1419  
mx: 1010  
 $\mu$ : -17.3  
 $\sigma$ : 140.1



Processed Tue Nov 10 21:55:22 2015 by ELM ver.2012-10-06 from 001\_\_elm20151110\_204821\_\_dat00.bin

