

ELMAVAN 3D WAVEFORMS (Measured data sampled at 50 kHz) 51000 packets of 144 samples from 2015-11-10T20:13:20.648.000.

Processed Tue Nov 10 21:19:39 2015 by ELM ver.2012-10-06 from 001__elm20151110_201319__dat00.bin

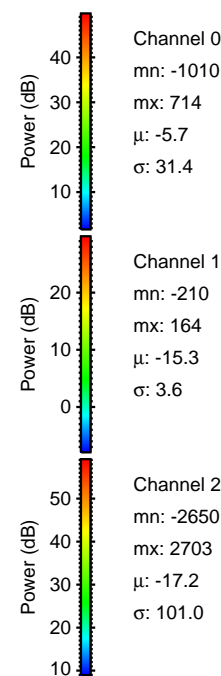

Processed Tue Nov 10 21:19:51 2015 by ELM ver.2012-10-06 from 001__elm20151110_201319__dat00.bin

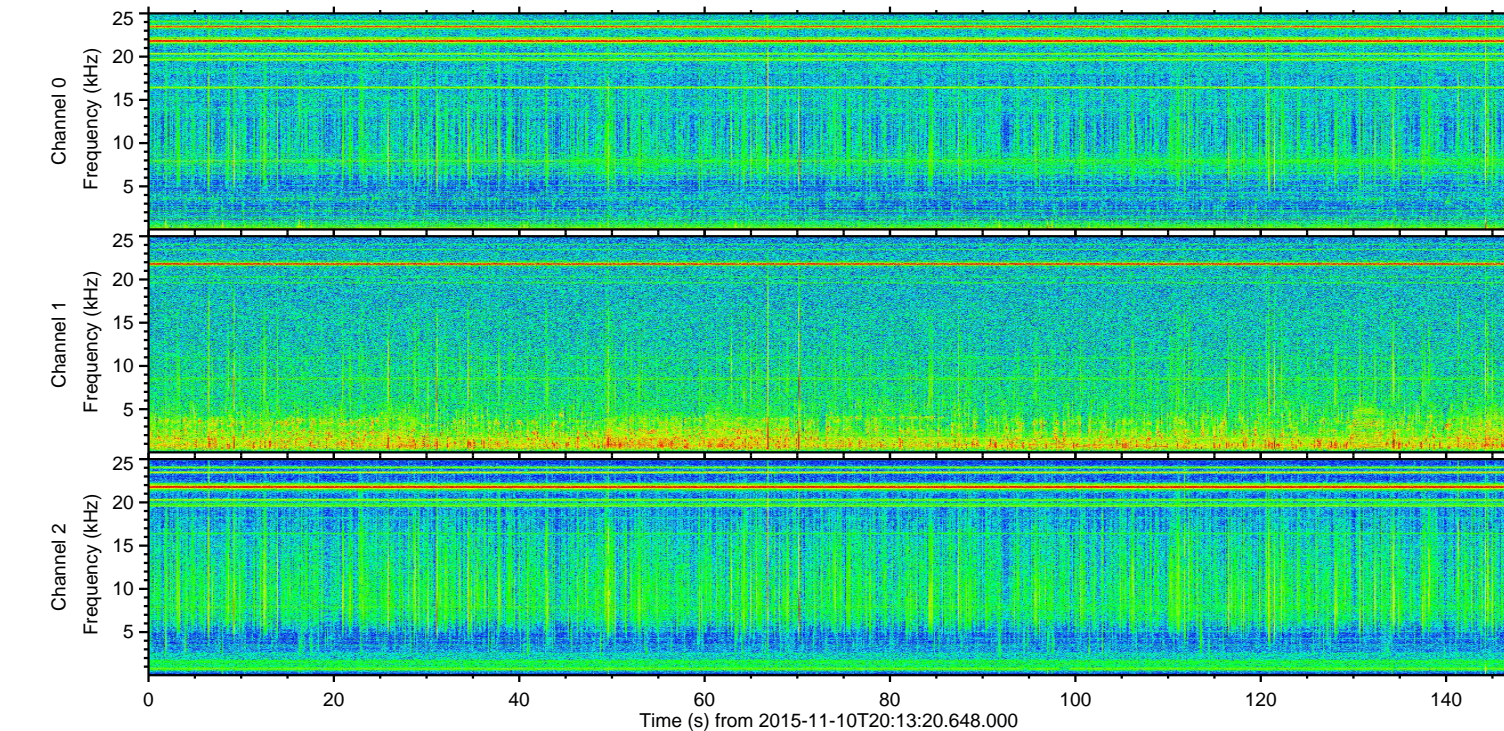
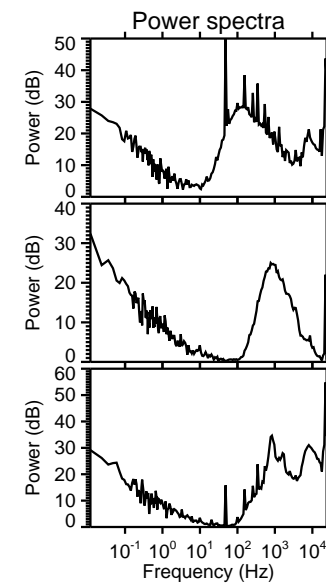
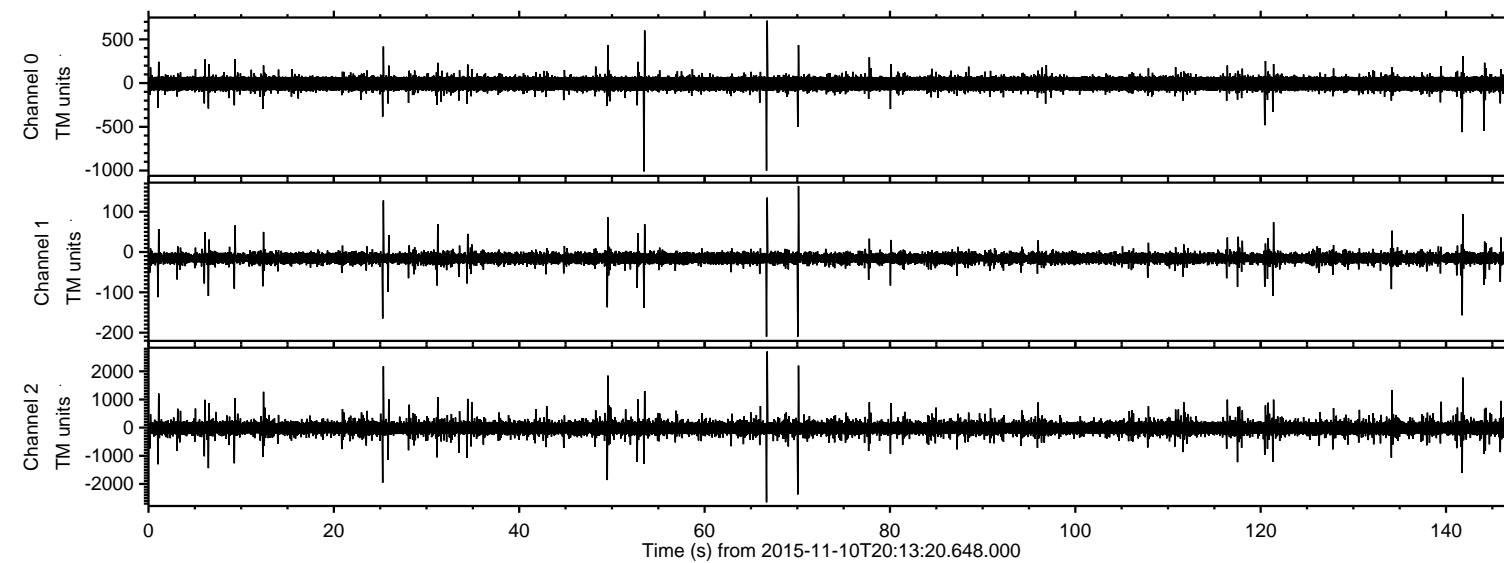
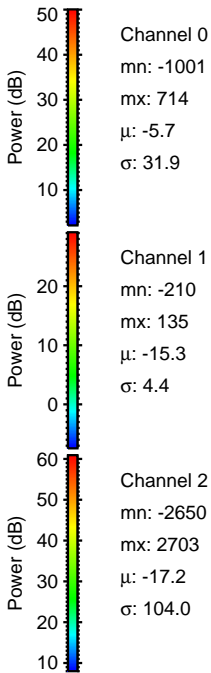
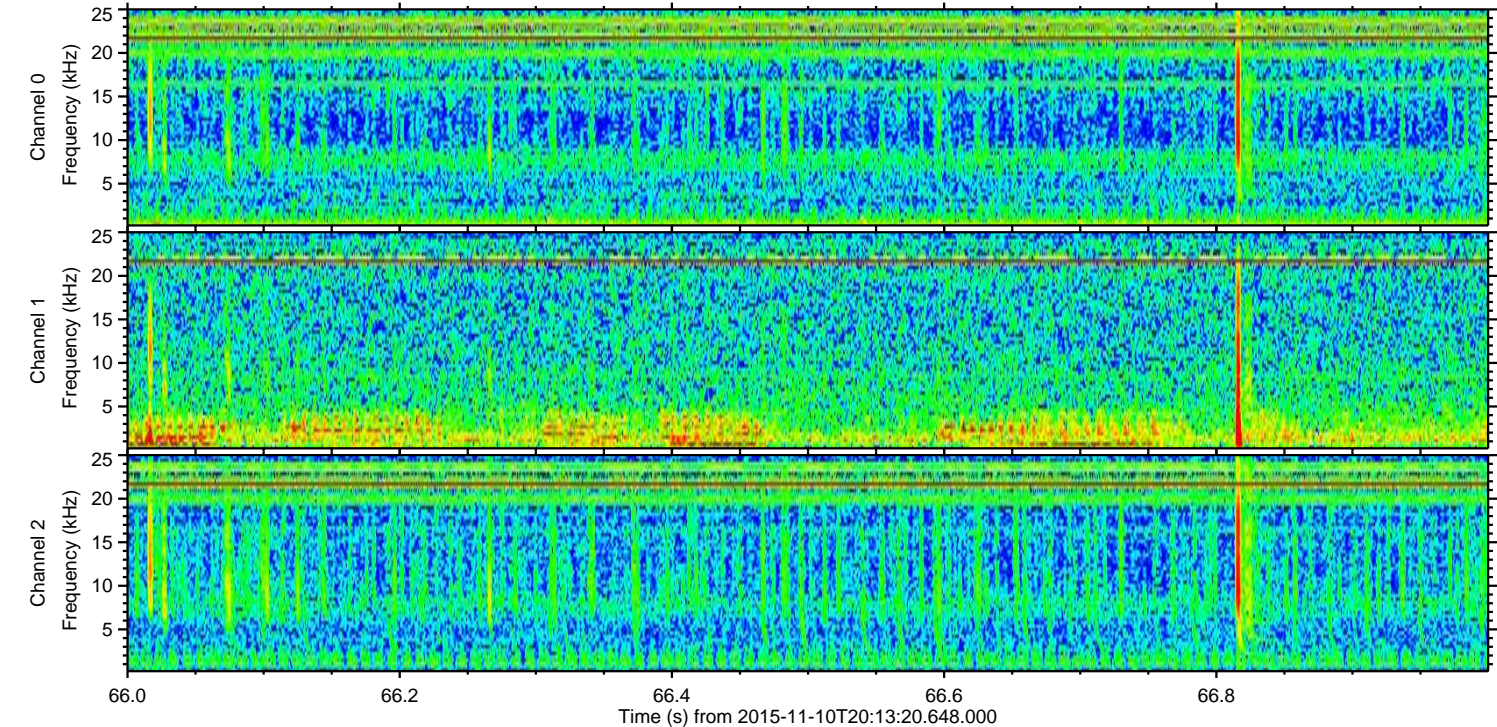
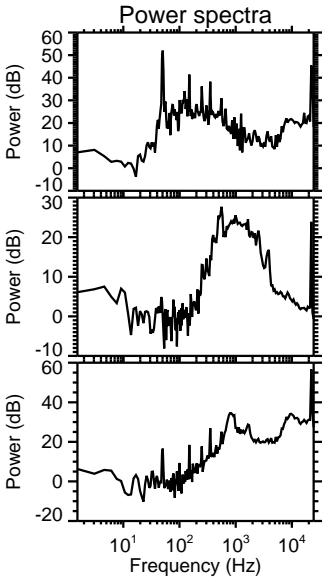
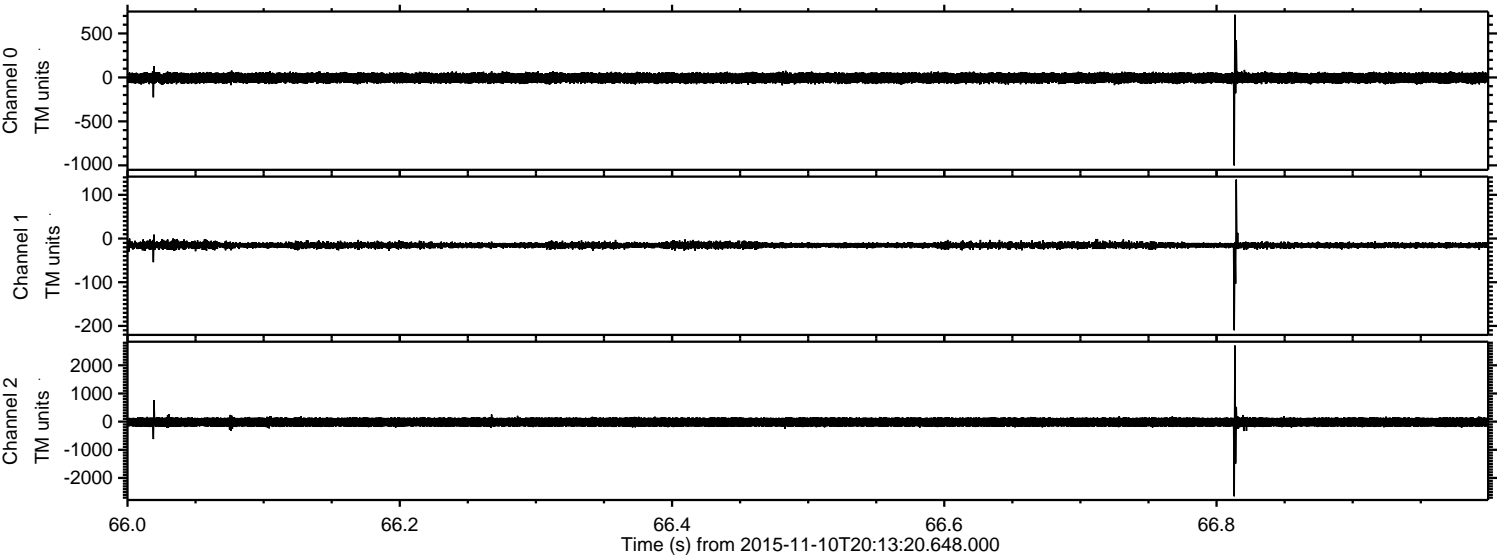

Processed Tue Nov 10 21:19:52 2015 by ELM ver.2012-10-06 from 001__elm20151110_201319__dat00.bin

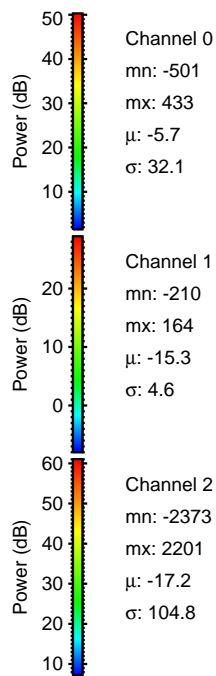
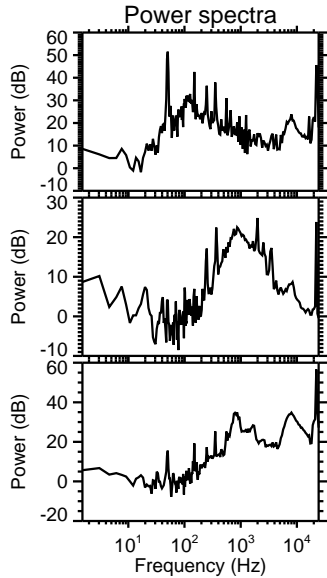
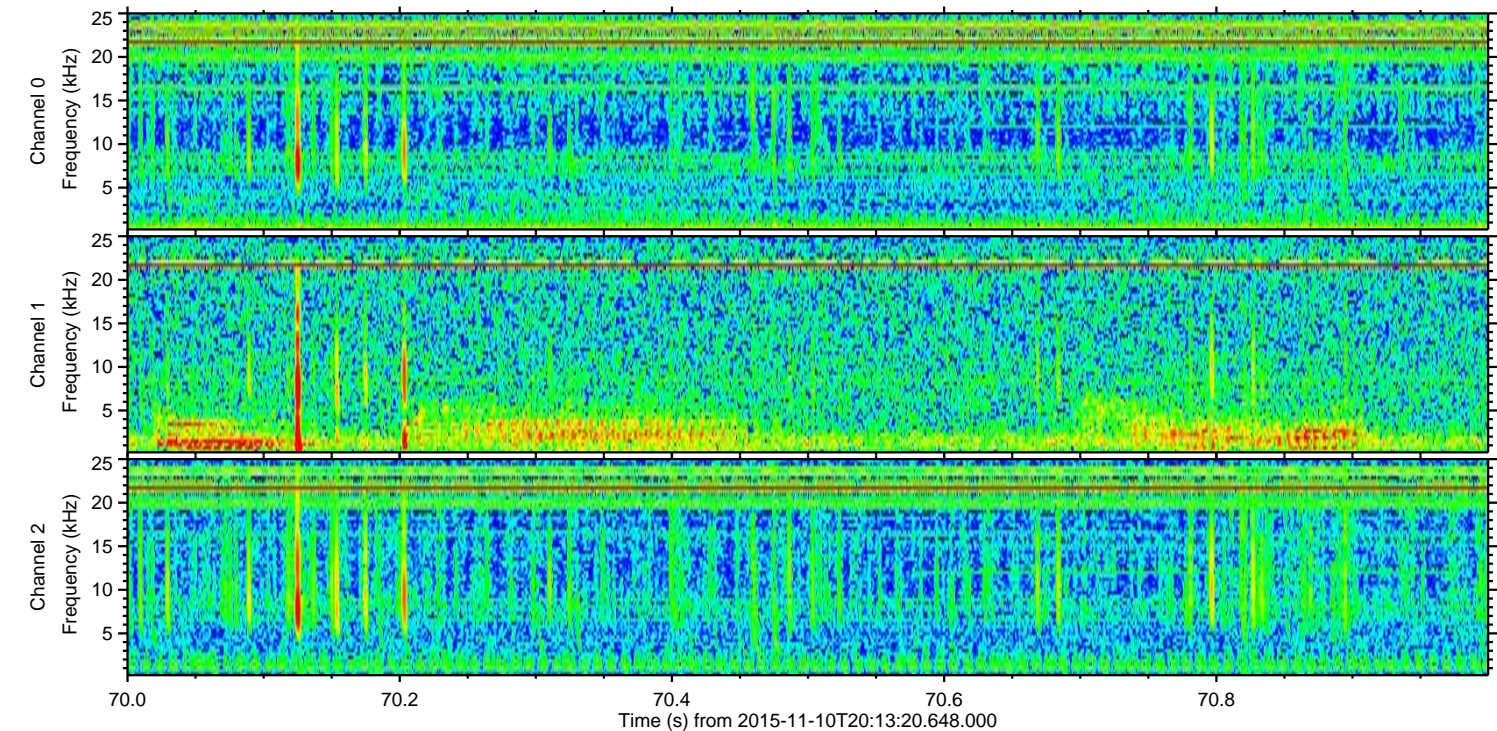
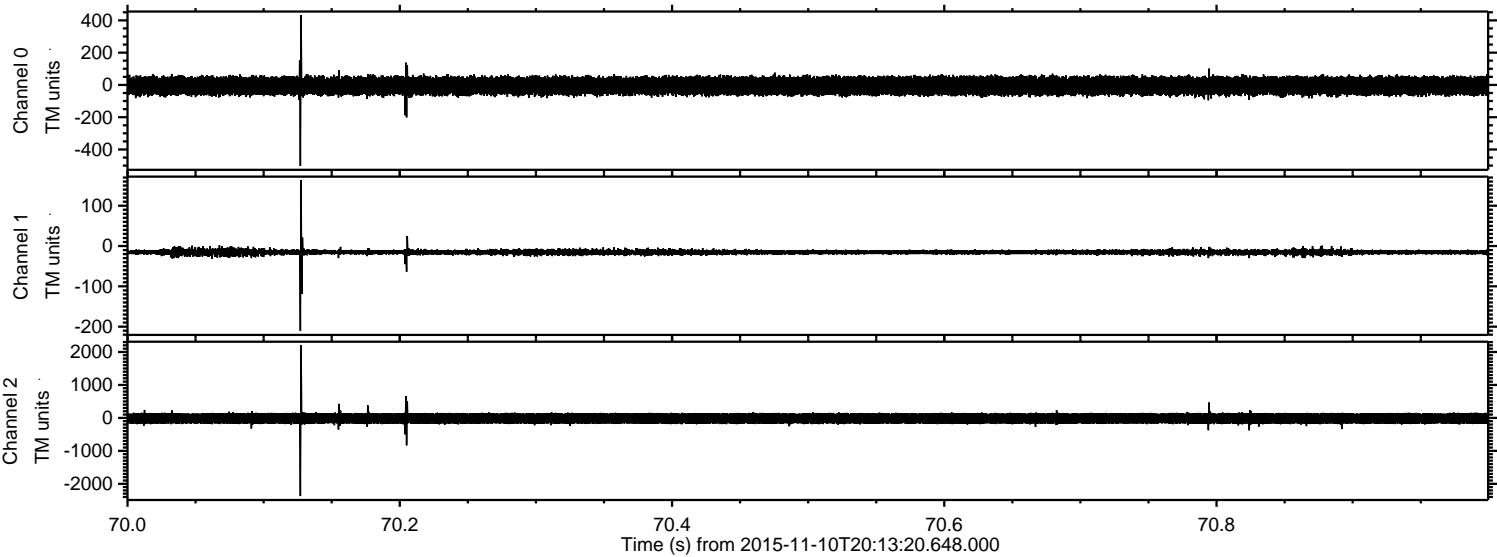

ELMAVAN 3D WAVEFORMS (Measured data sampled at 50 kHz) 51000 packets of 144 samples from 2015-11-10T20:13:20.648.000. Part 26/147

Processed Tue Nov 10 21:19:53 2015 by ELM ver.2012-10-06 from 001__elm20151110_201319__dat00.bin

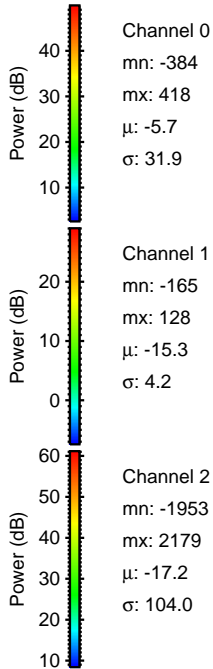
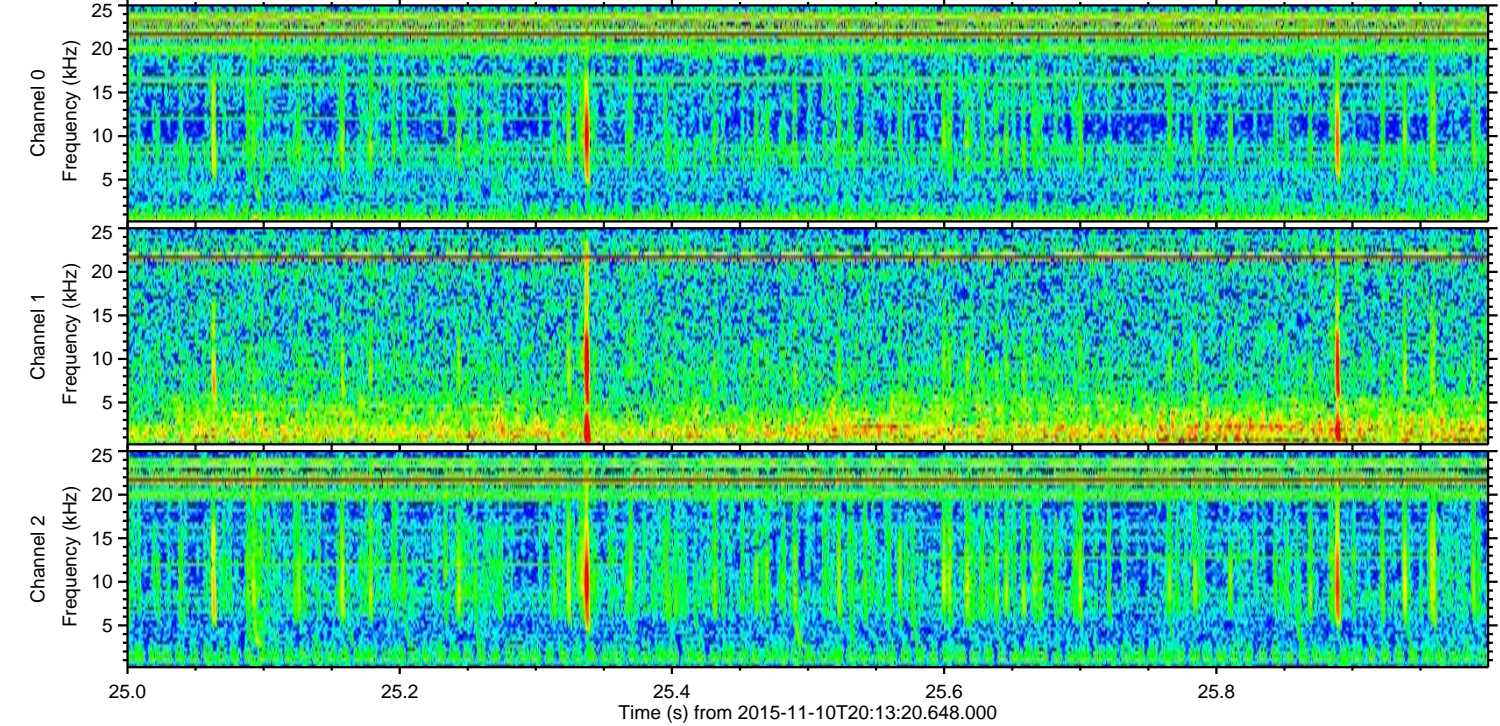
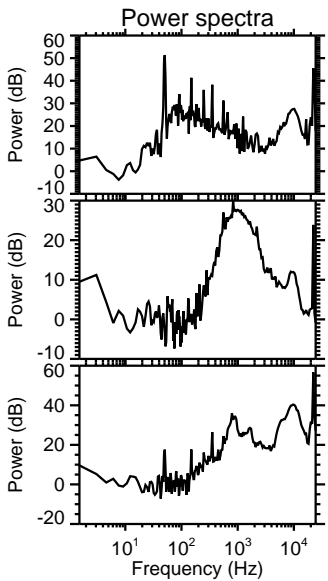
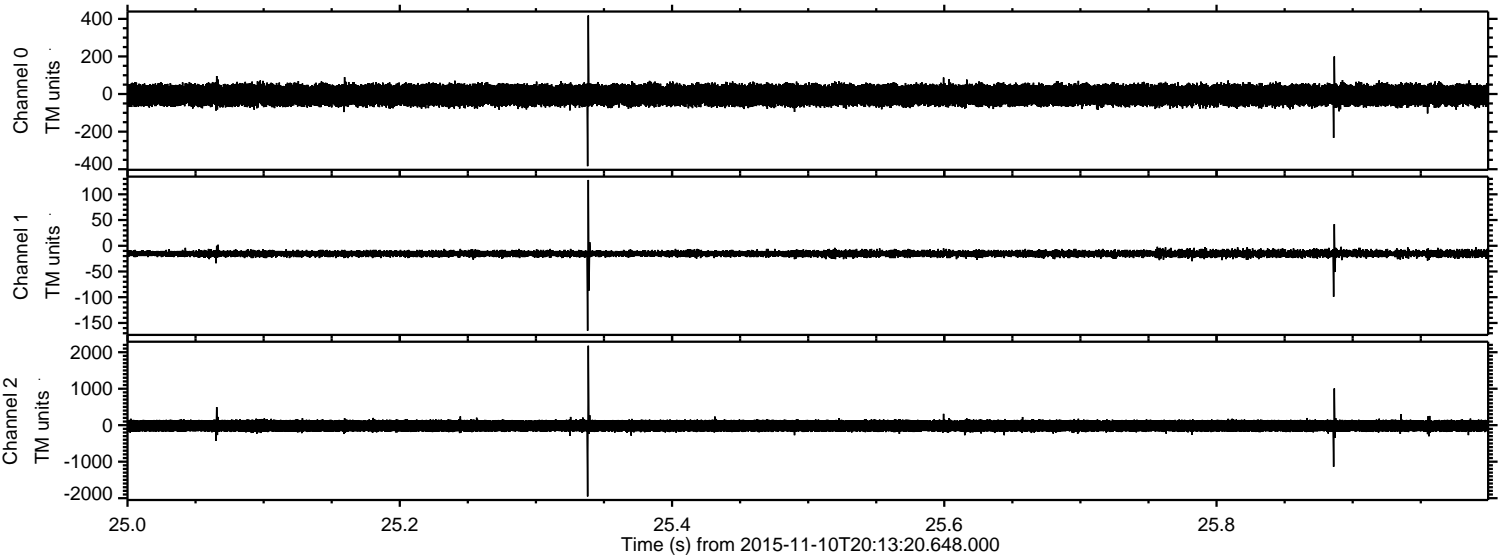

Processed Tue Nov 10 21:19:54 2015 by ELM ver.2012-10-06 from 001__elm20151110_201319__dat00.bin

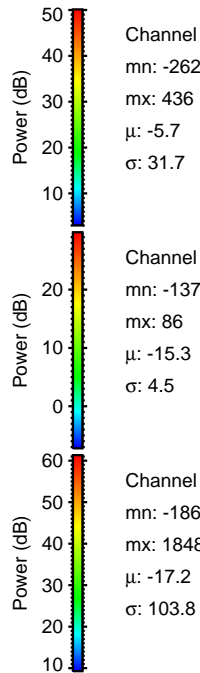
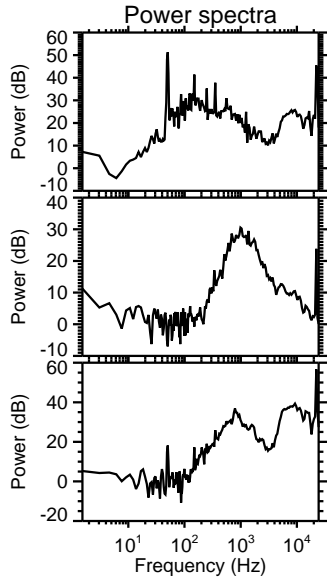
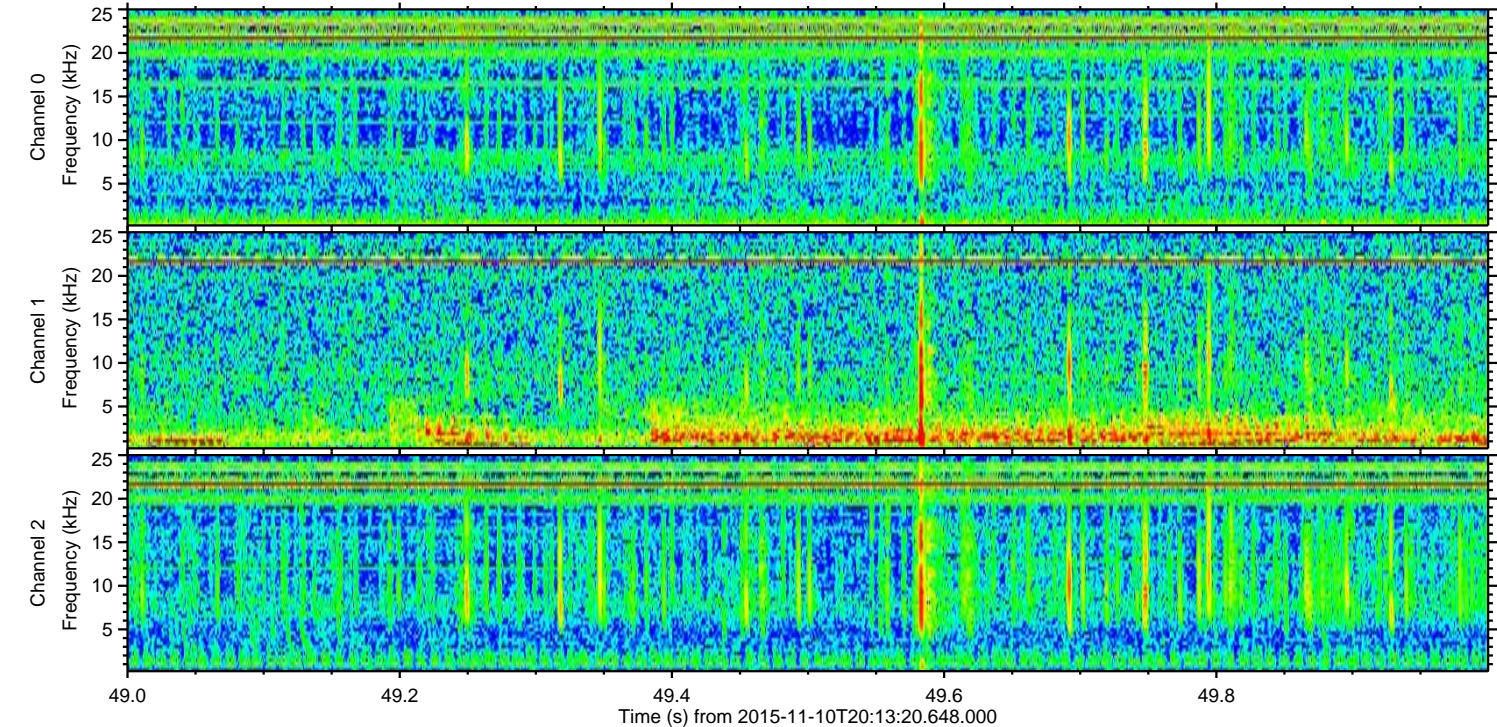
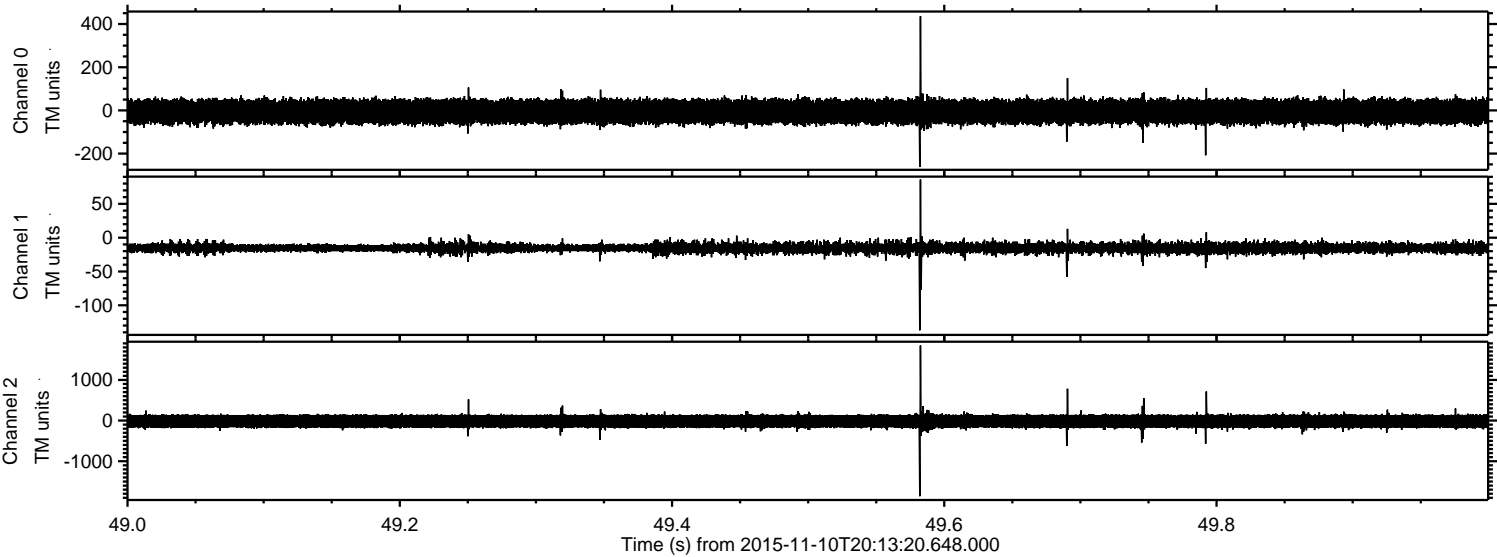

Channel 0
mn: -262
mx: 436
 μ : -5.7
 σ : 31.7

Channel 1
mn: -137
mx: 86
 μ : -15.3
 σ : 4.5

Channel 2
mn: -1861
mx: 1848
 μ : -17.2
 σ : 103.8

ELMAVAN 3D WAVEFORMS (Measured data sampled at 50 kHz) 51000 packets of 144 samples from 2015-11-10T20:13:20.648.000. Part 142/147

Processed Tue Nov 10 21:19:55 2015 by ELM ver.2012-10-06 from 001__elm20151110_201319__dat00.bin

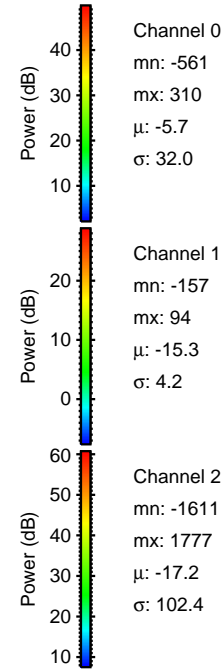
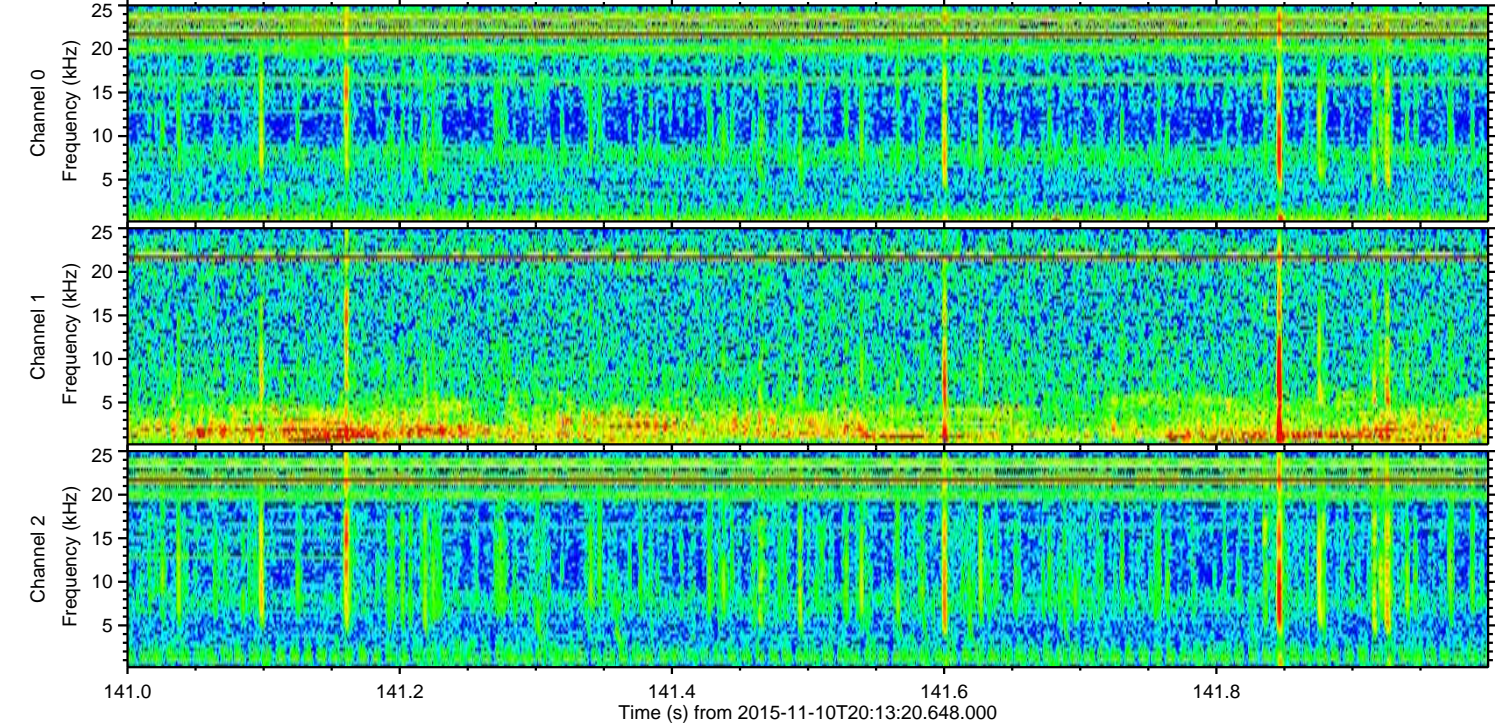
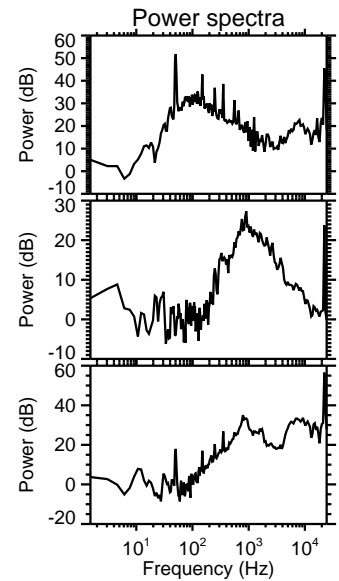
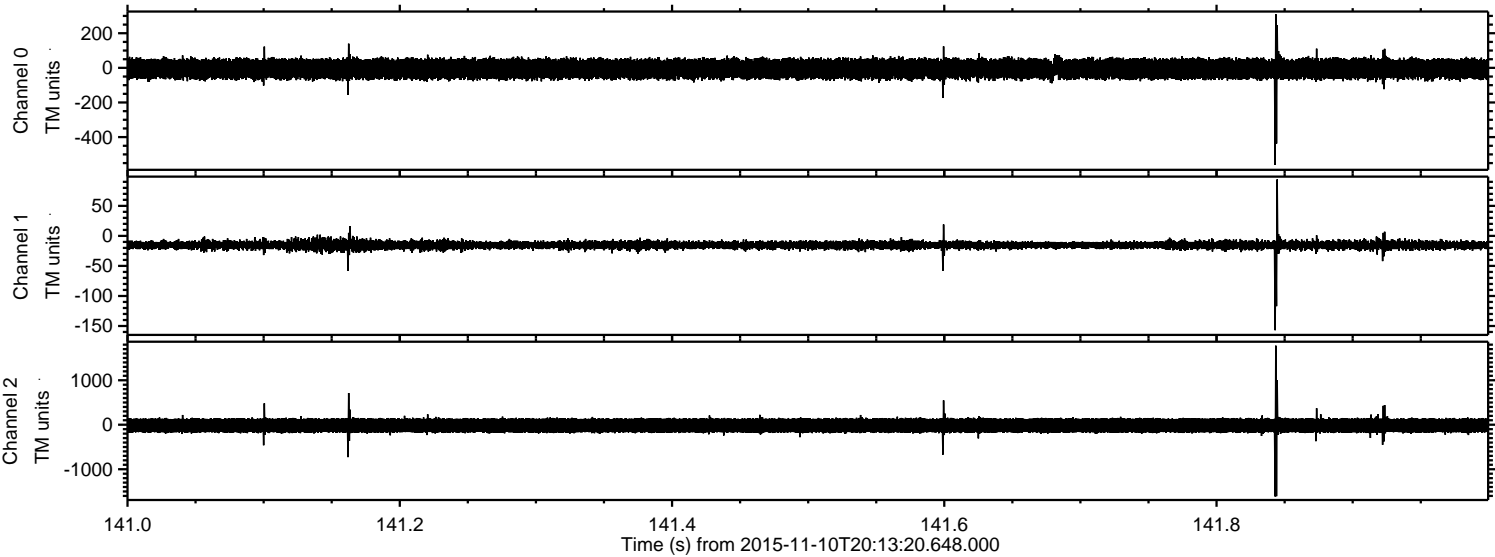

Processed Tue Nov 10 21:19:56 2015 by ELM ver.2012-10-06 from 001__elm20151110_201319__dat00.bin

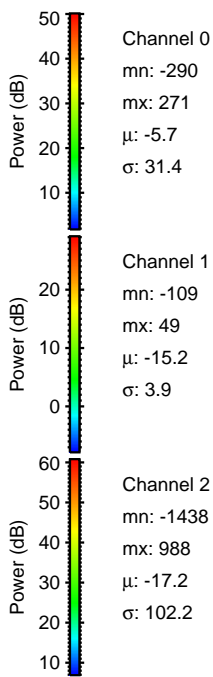
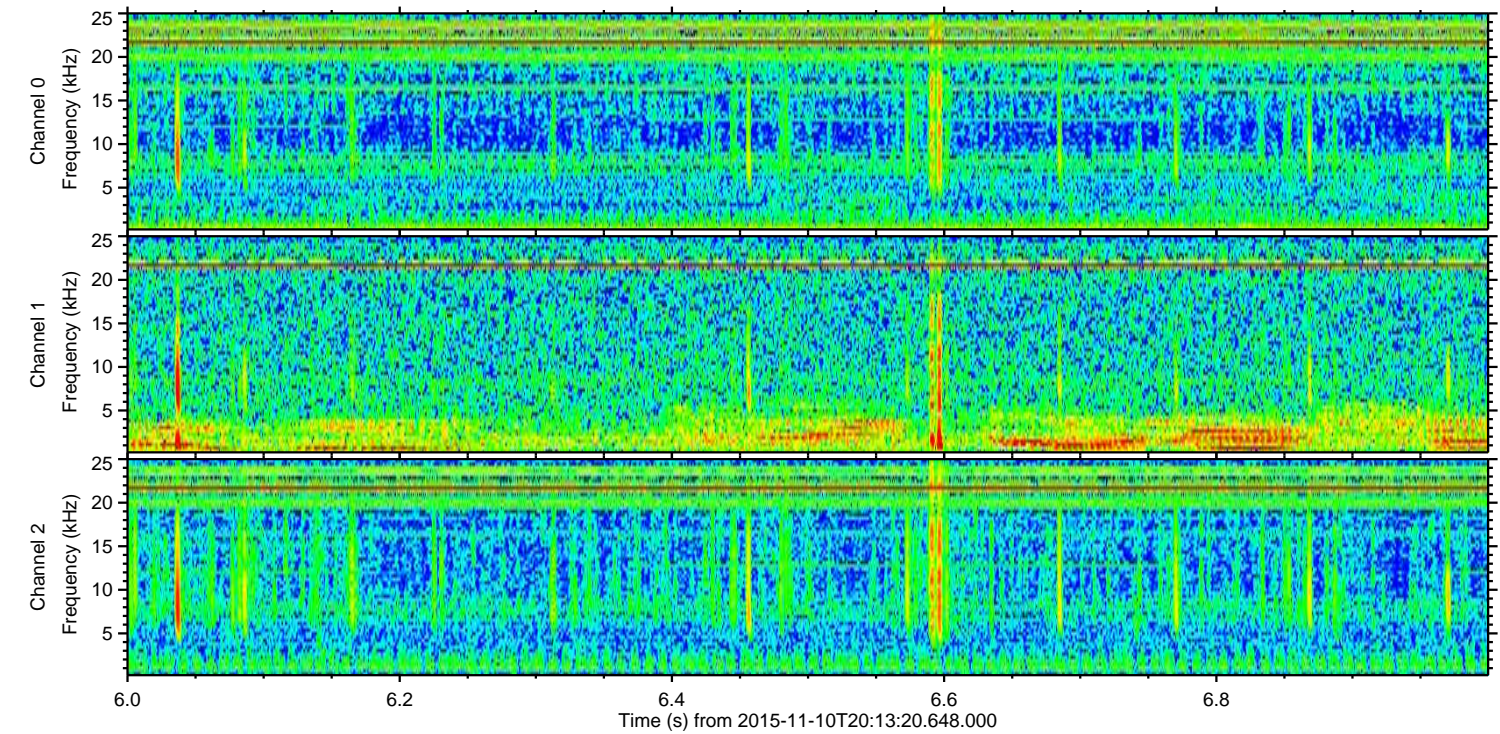
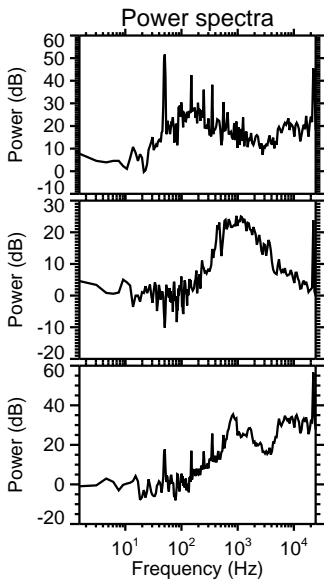
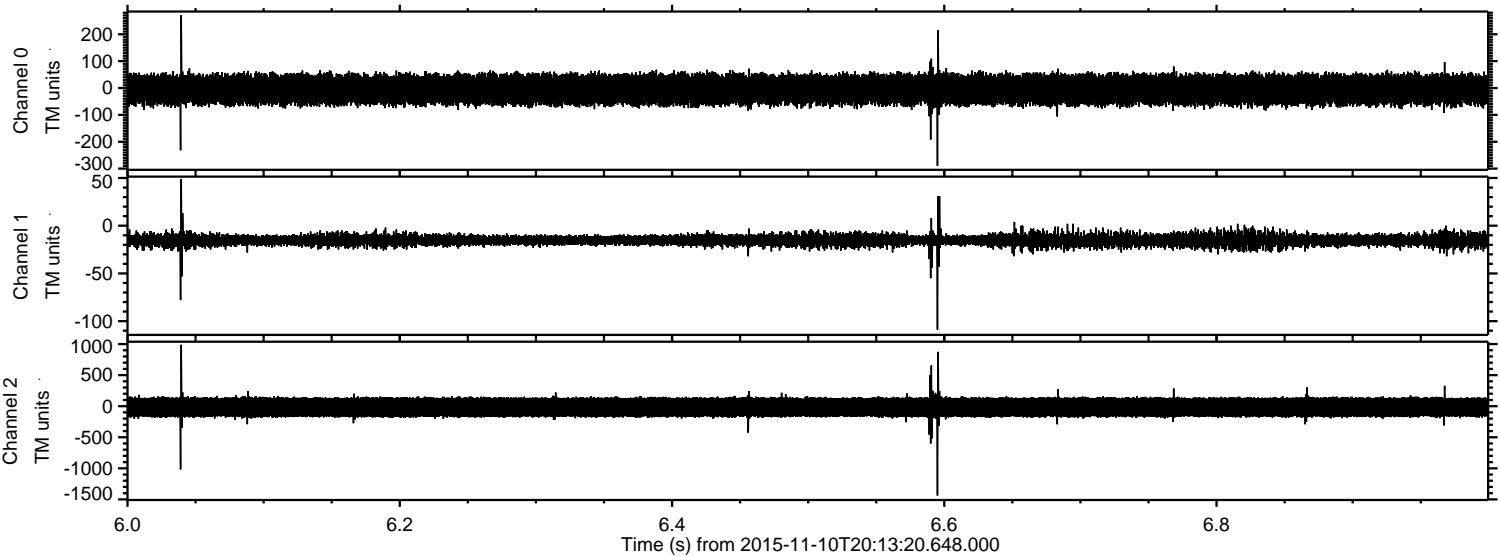

ELMAVAN 3D WAVEFORMS (Measured data sampled at 50 kHz) 51000 packets of 144 samples from 2015-11-10T20:13:20.648.000. Part 135/147

Processed Tue Nov 10 21:19:57 2015 by ELM ver.2012-10-06 from 001__elm20151110_201319__dat00.bin

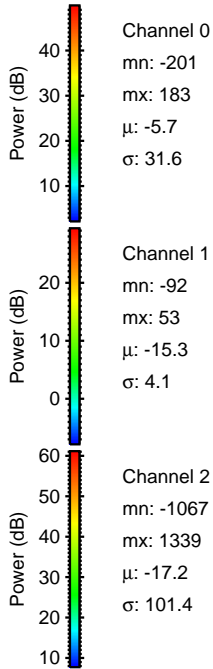
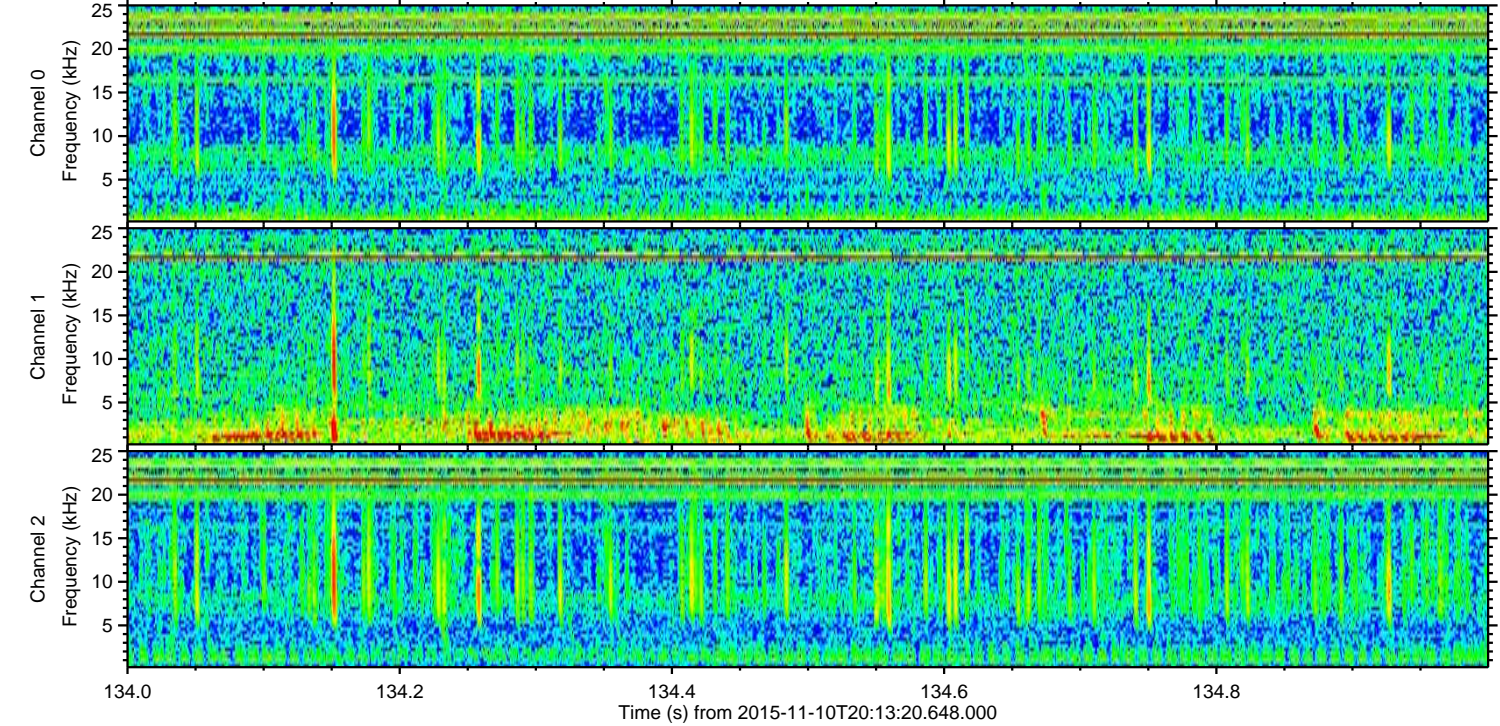
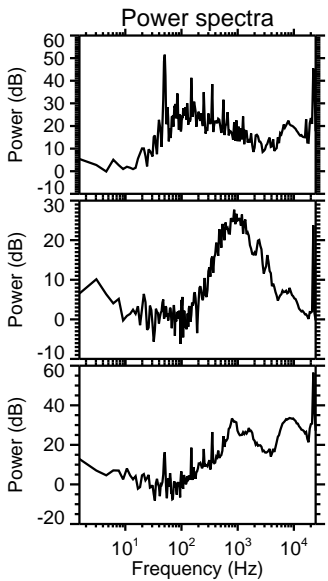
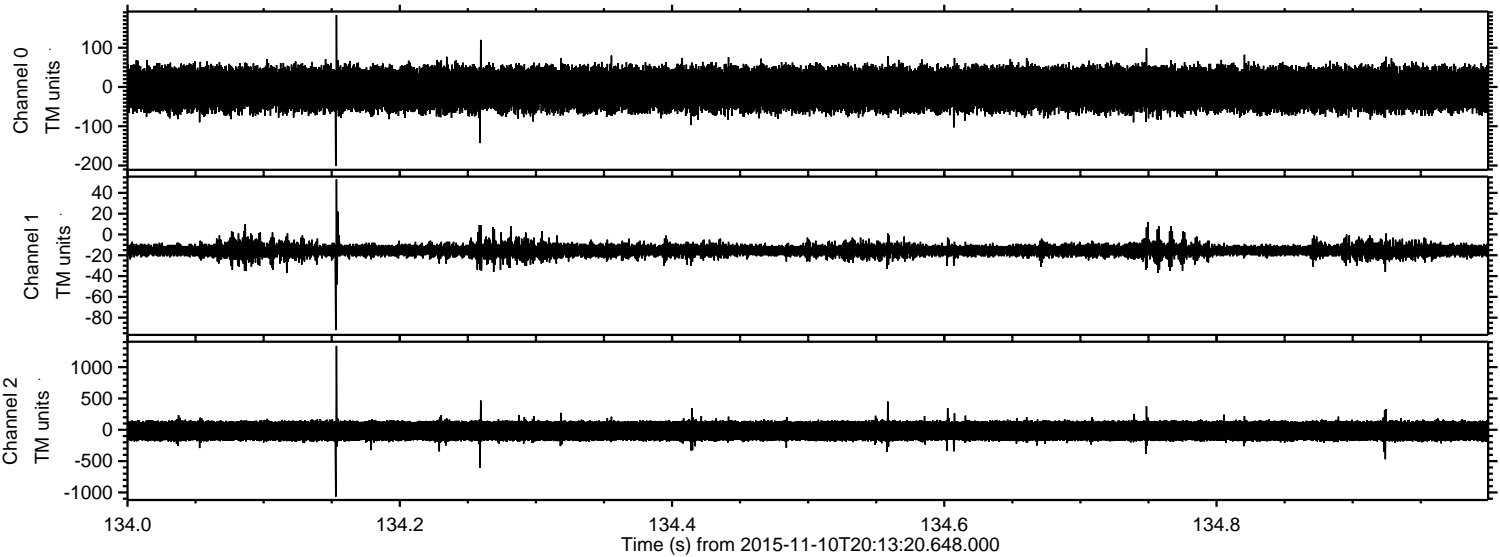

Processed Tue Nov 10 21:19:58 2015 by ELM ver.2012-10-06 from 001__elm20151110_201319__dat00.bin

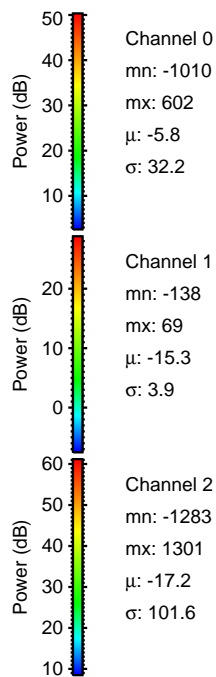
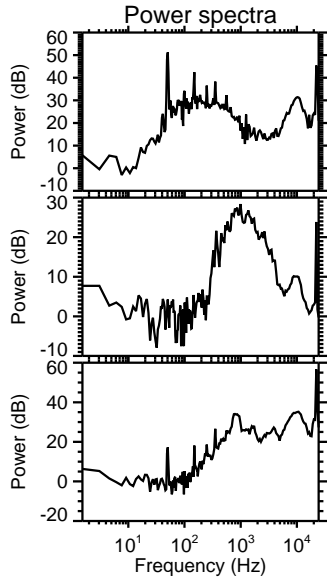
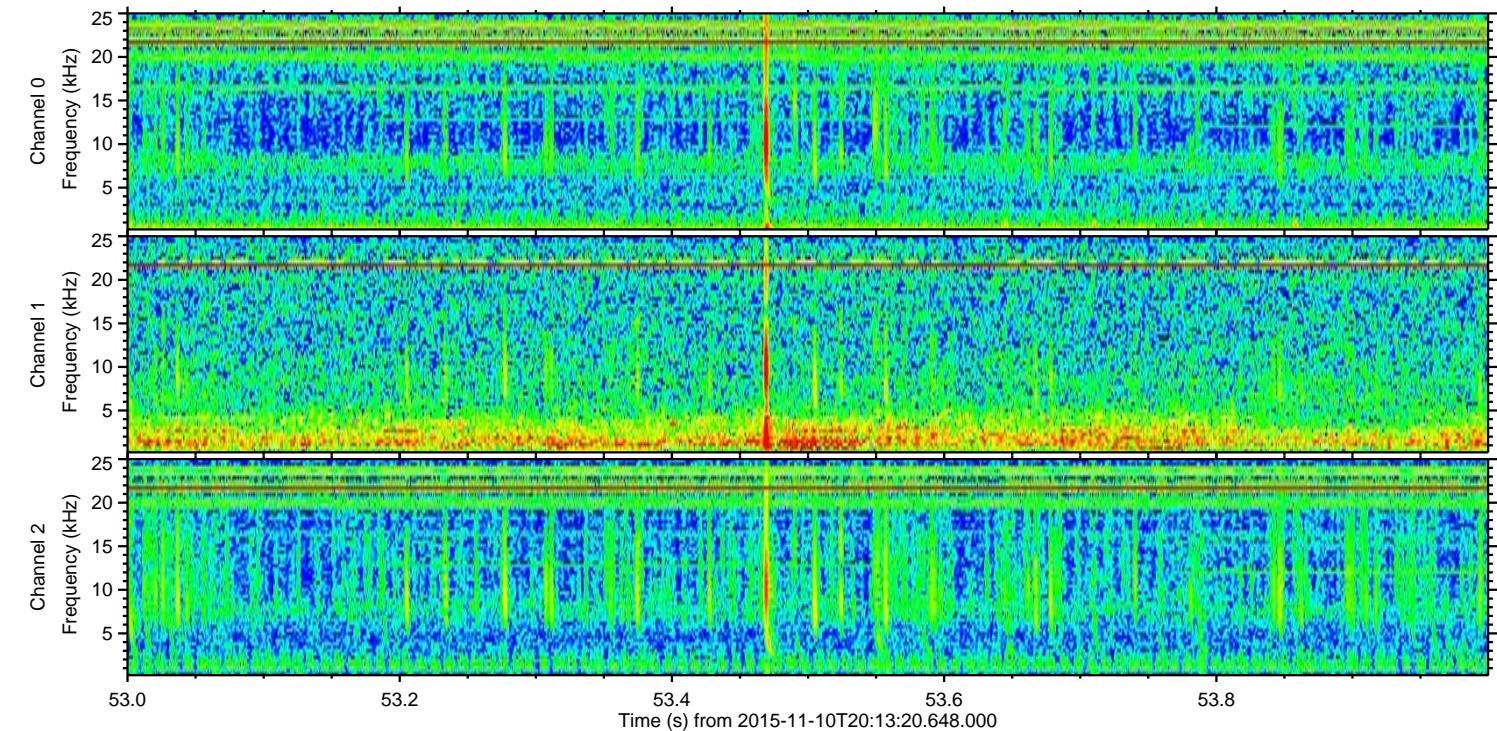
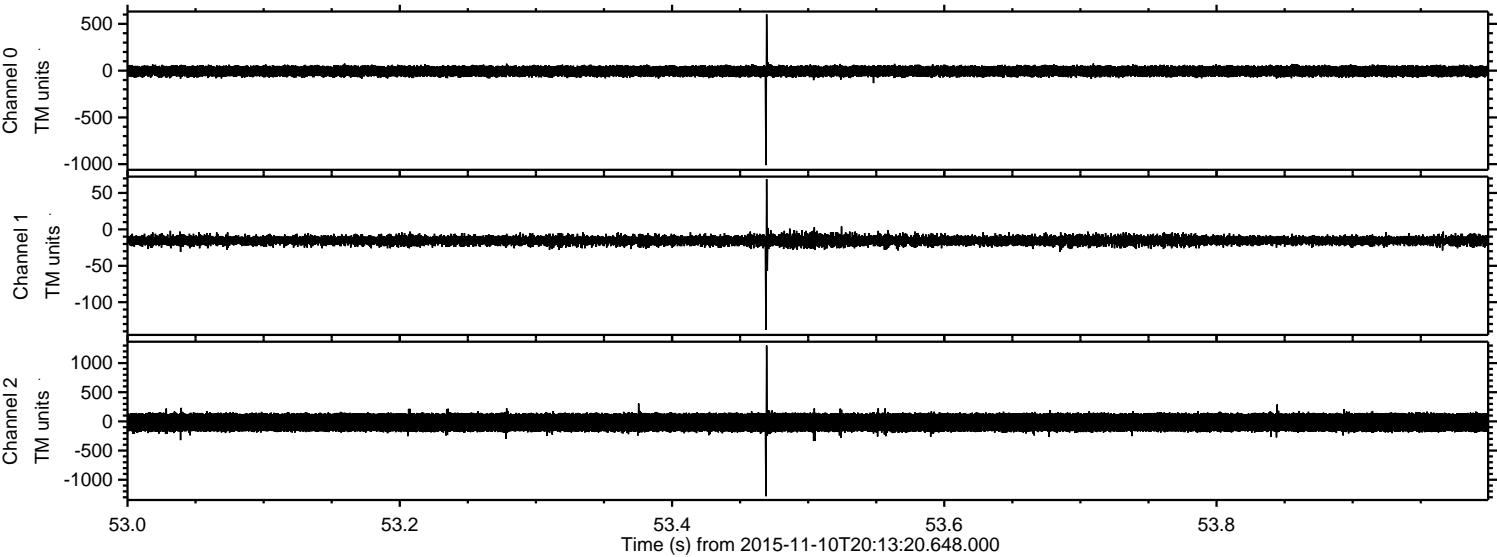

Processed Tue Nov 10 21:19:59 2015 by ELM ver.2012-10-06 from 001__elm20151110_201319__dat00.bin

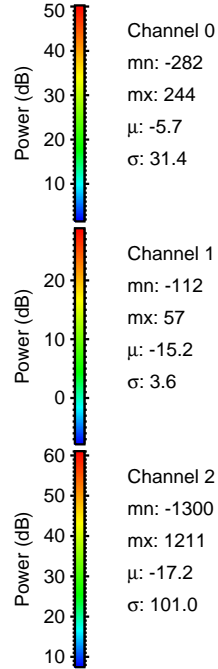
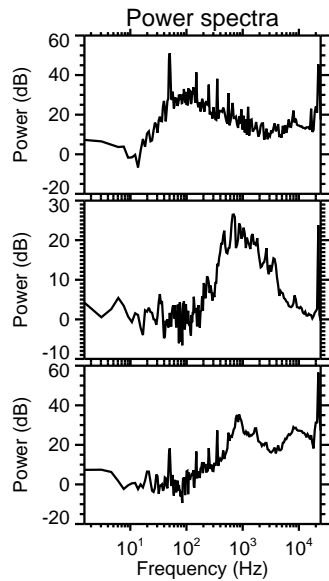
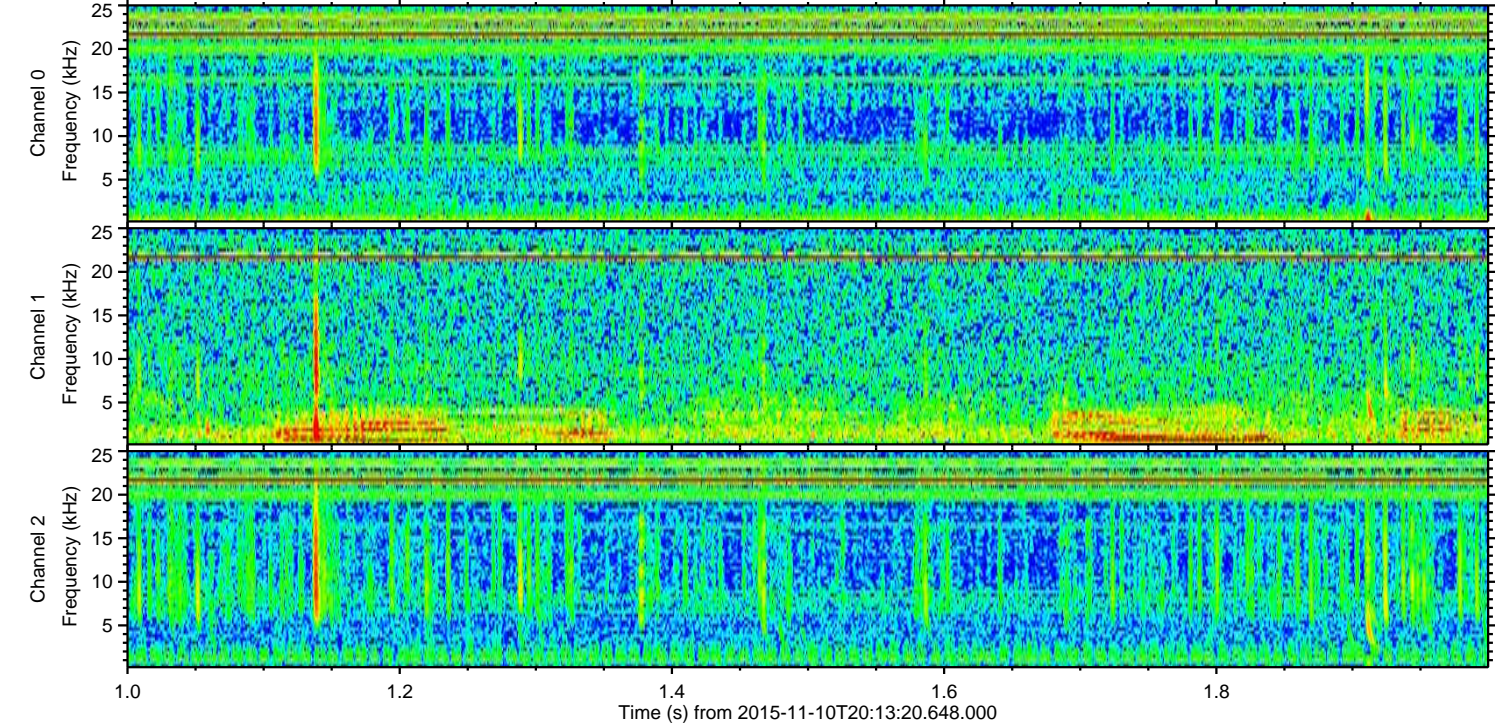
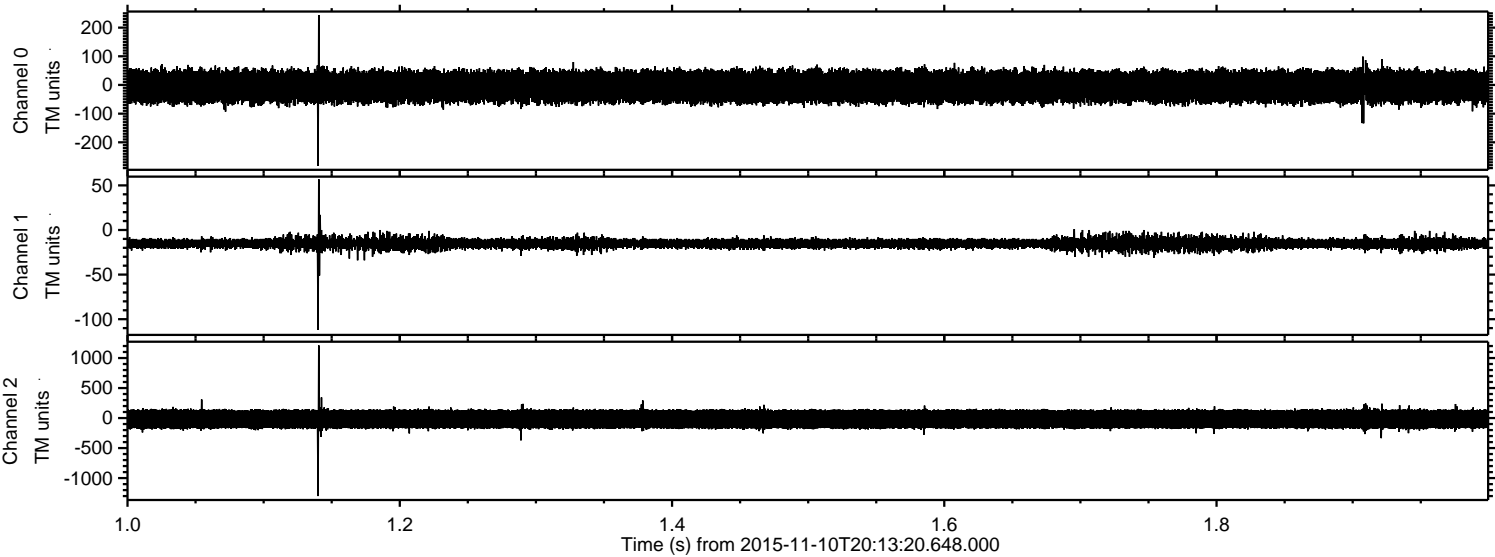

Channel 0
mn: -282
mx: 244
 μ : -5.7
 σ : 31.4

Channel 1
mn: -112
mx: 57
 μ : -15.2
 σ : 3.6

Channel 2
mn: -1300
mx: 1211
 μ : -17.2
 σ : 101.0

Processed Tue Nov 10 21:20:00 2015 by ELM ver.2012-10-06 from 001__elm20151110_201319__dat00.bin

