

ELMAVAN 3D WAVEFORMS (Measured data sampled at 50 kHz) 51000 packets of 144 samples from 2015-11-10T06:22:46.682.000.

Processed Tue Nov 10 07:29:10 2015 by ELM ver.2012-10-06 from 001__elm20151110_062245__dat00.bin

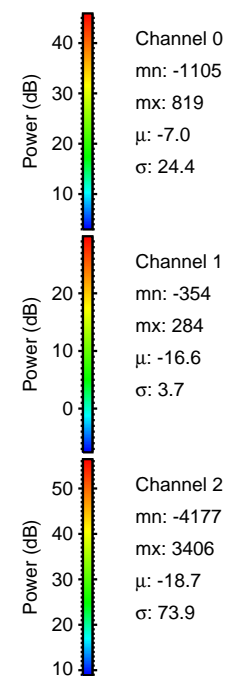

Processed Tue Nov 10 07:29:21 2015 by ELM ver.2012-10-06 from 001__elm20151110_062245__dat00.bin

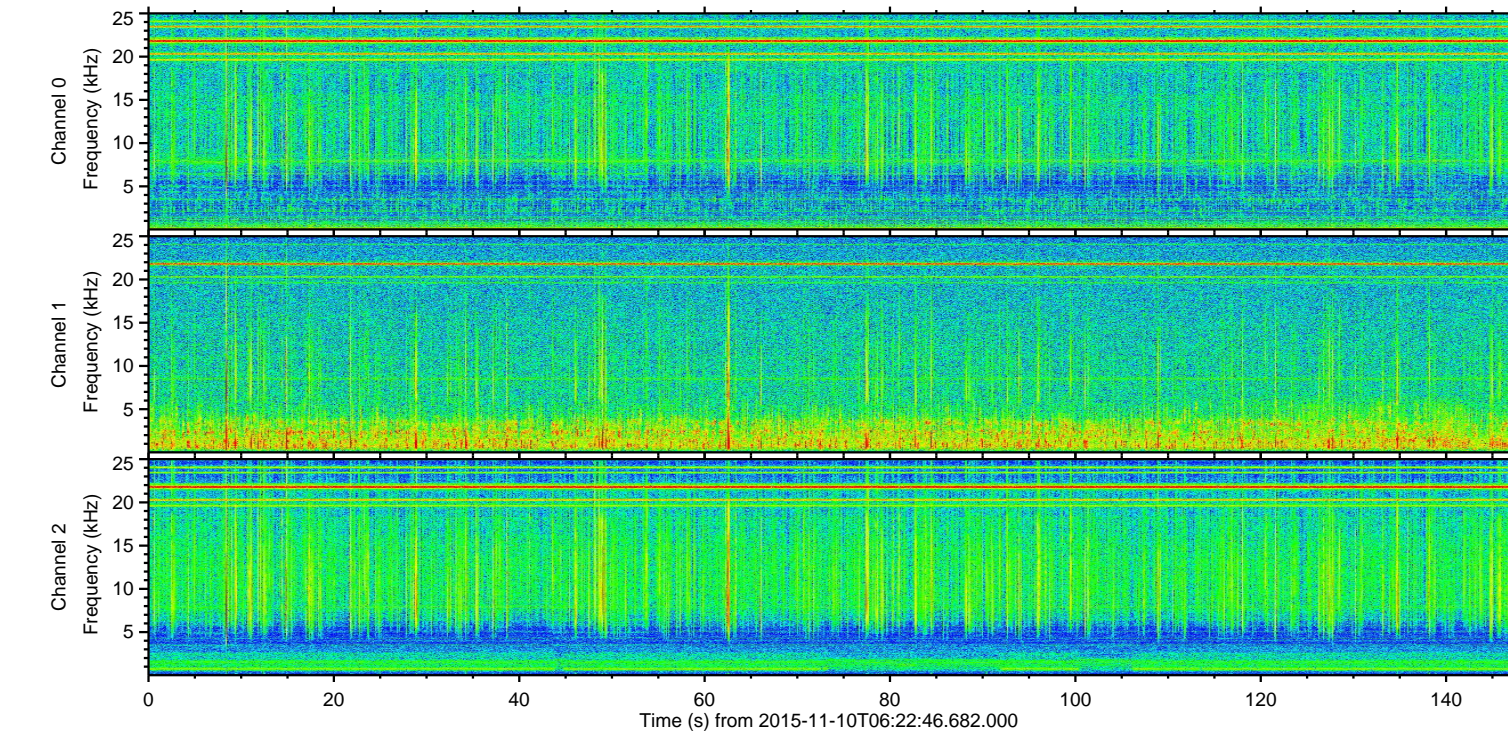
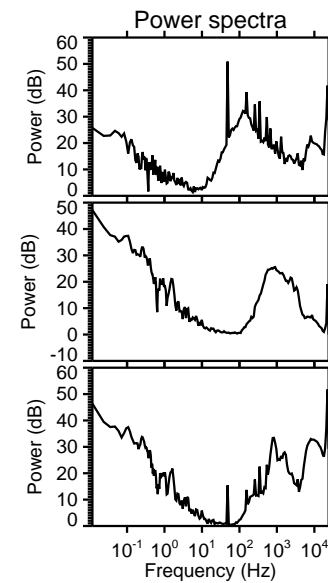
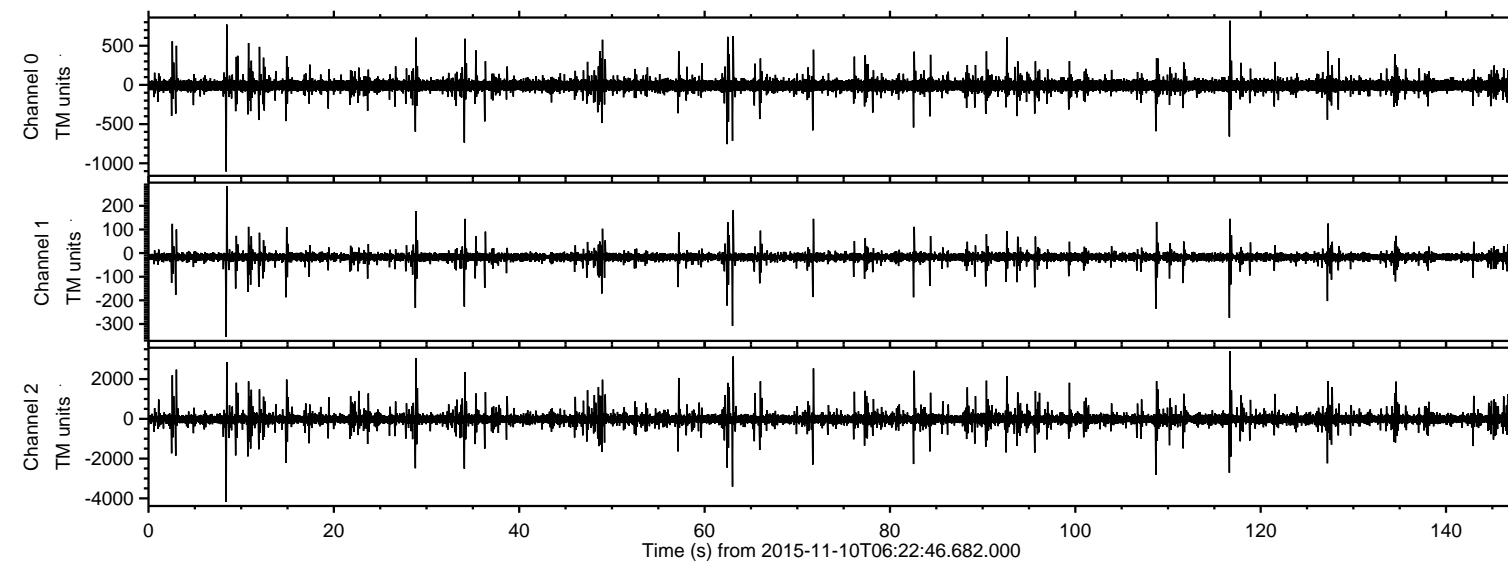
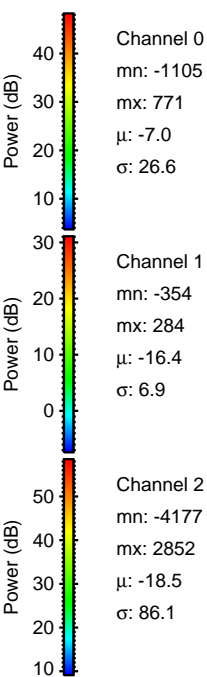
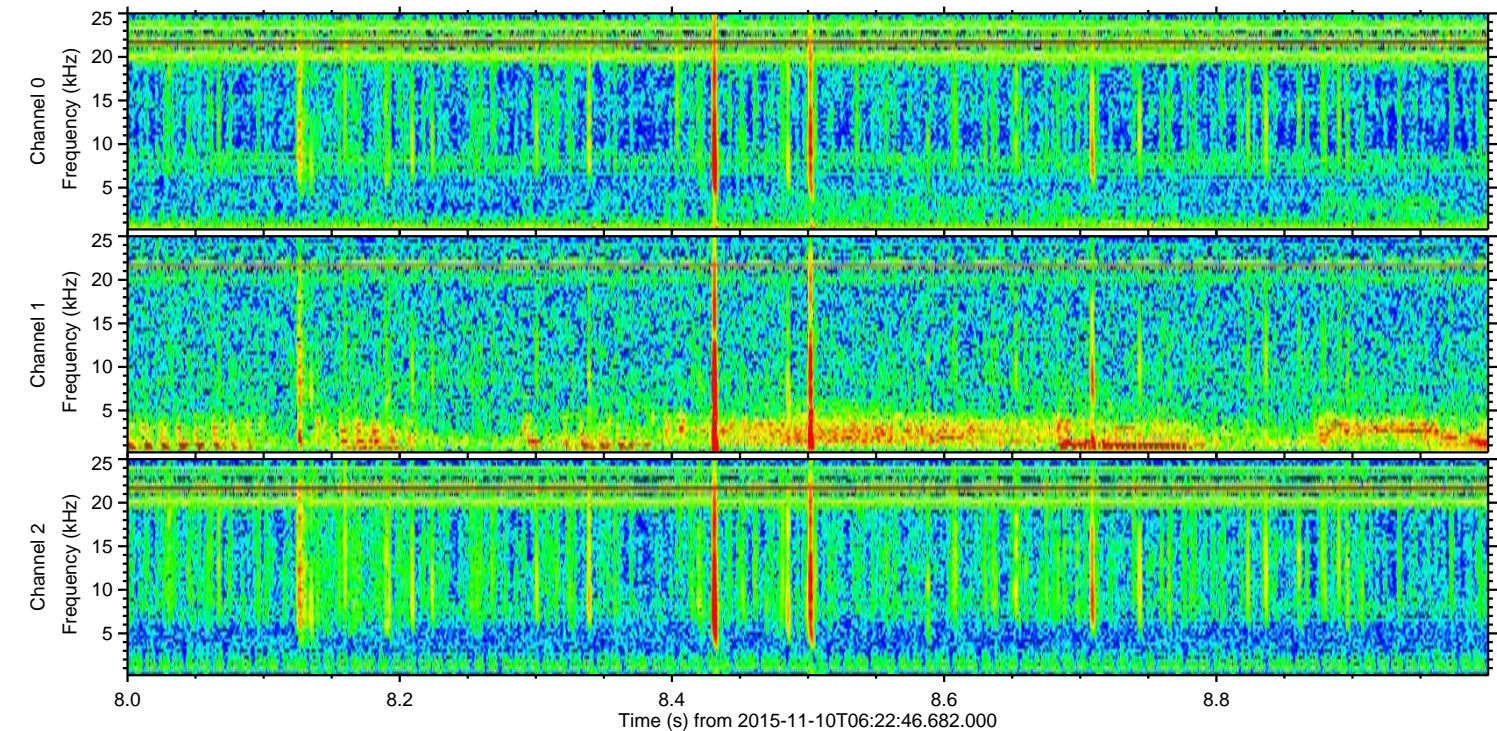
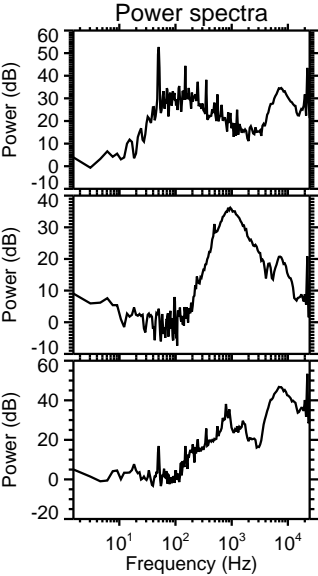
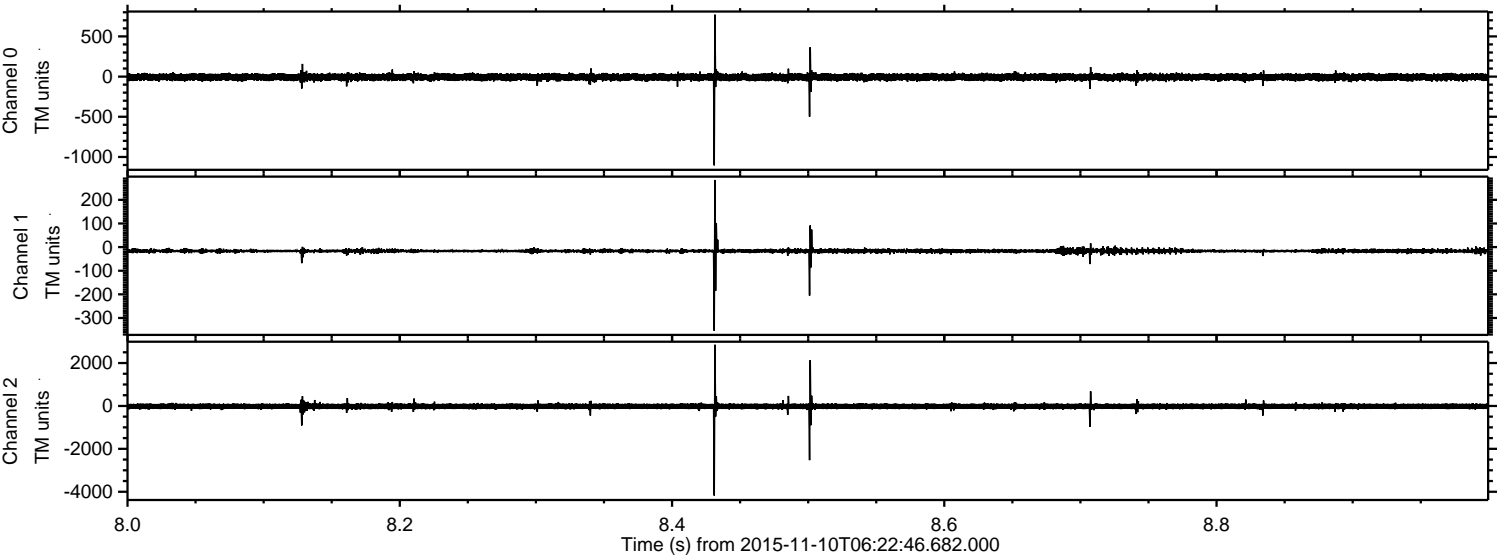

Processed Tue Nov 10 07:29:22 2015 by ELM ver.2012-10-06 from 001__elm20151110_062245__dat00.bin

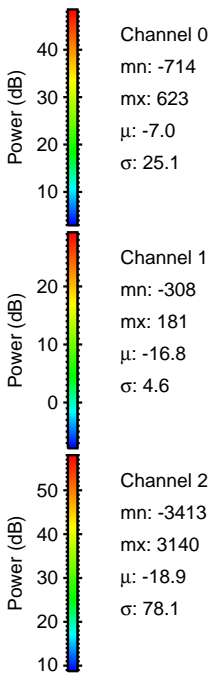
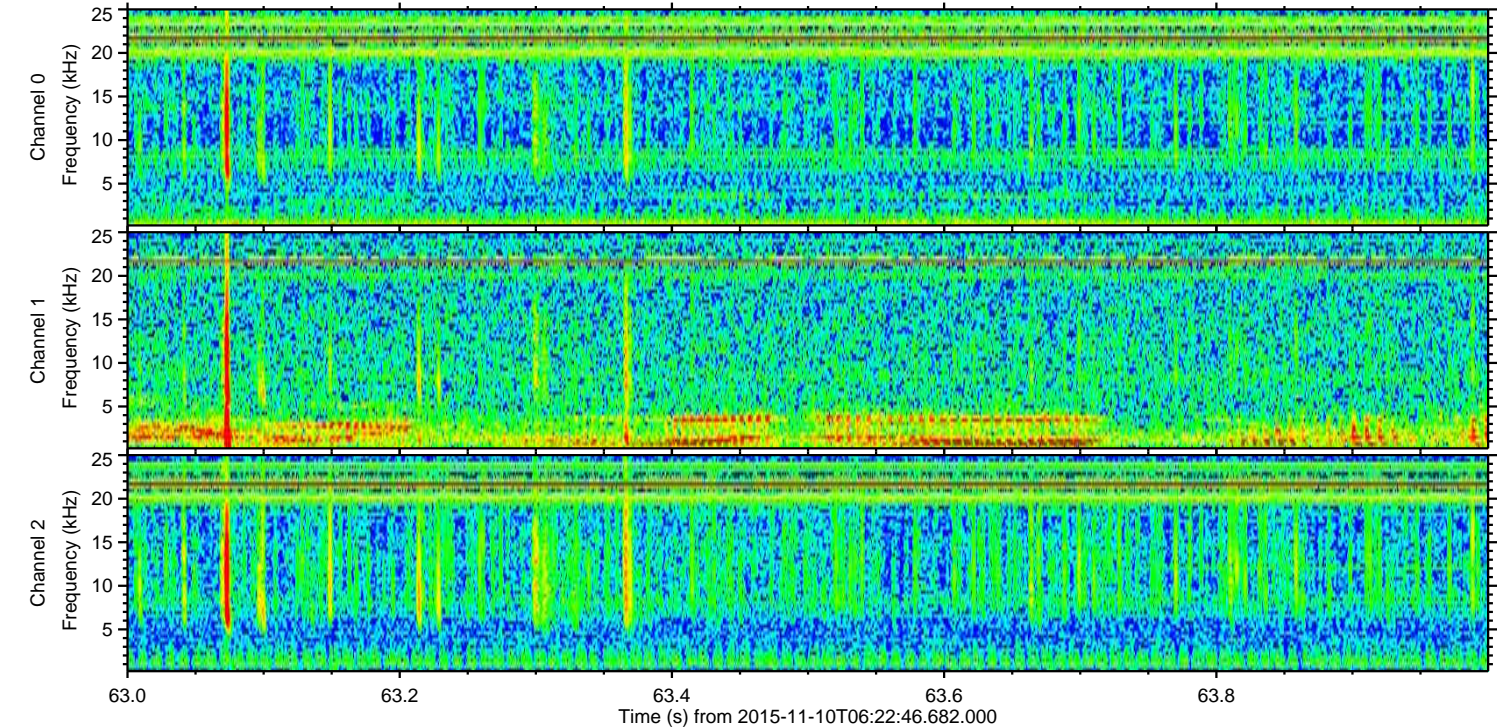
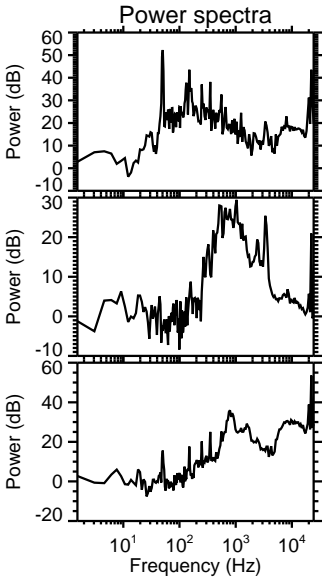
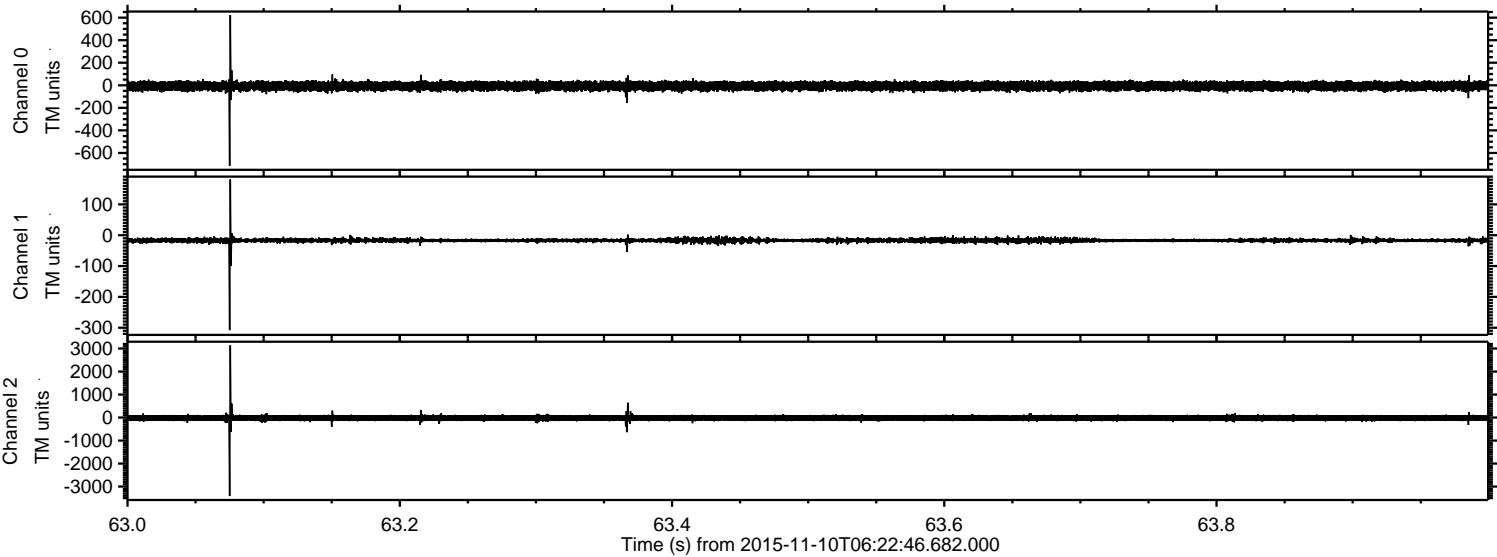

ELMAVAN 3D WAVEFORMS (Measured data sampled at 50 kHz) 51000 packets of 144 samples from 2015-11-10T06:22:46.682.000. Part 117/147

Processed Tue Nov 10 07:29:23 2015 by ELM ver.2012-10-06 from 001__elm20151110_062245__dat00.bin

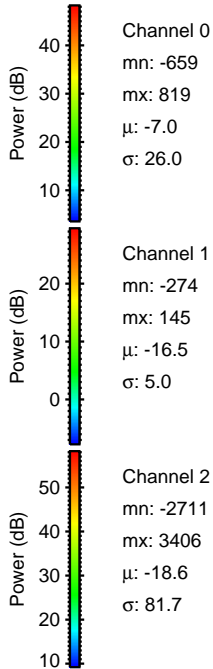
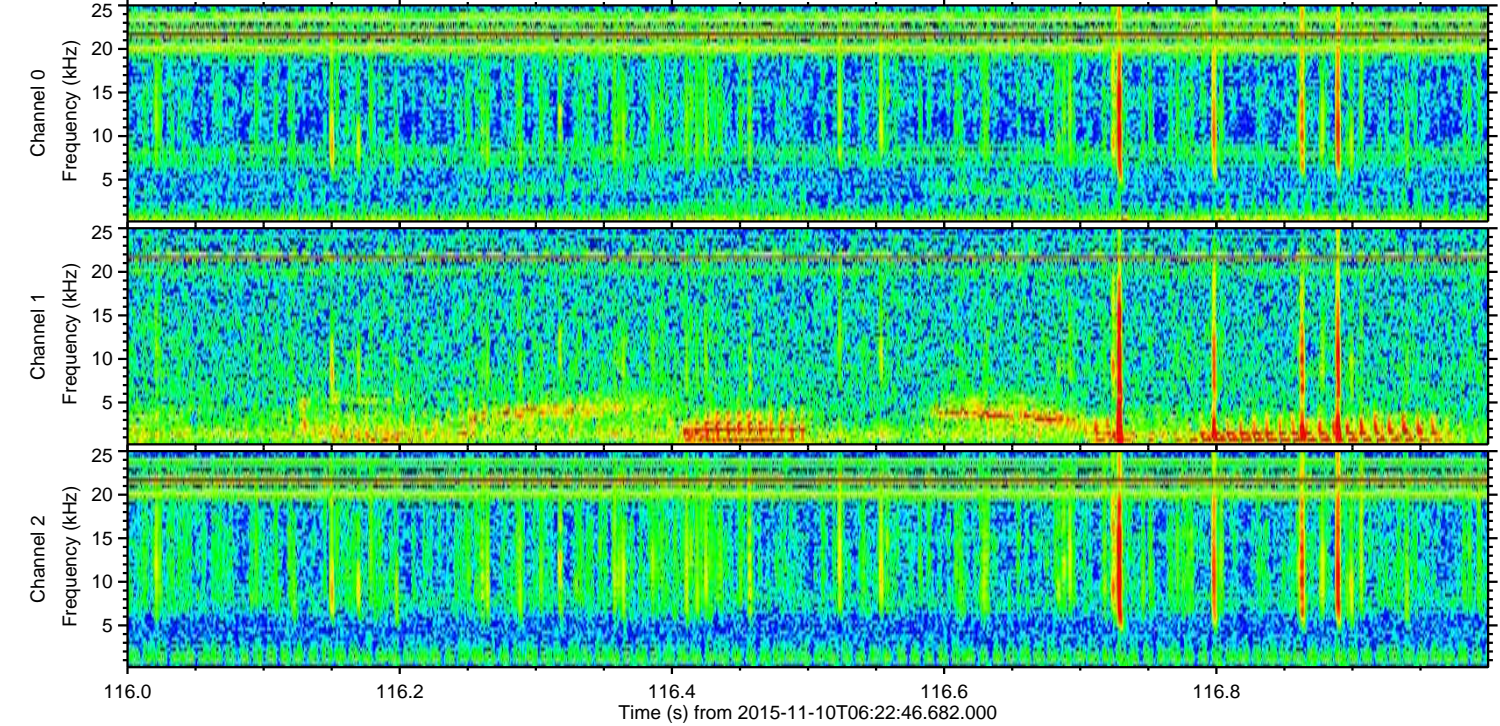
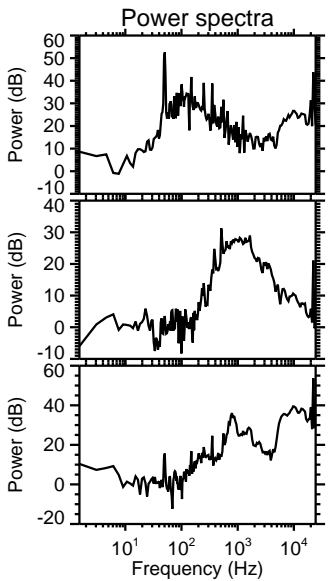
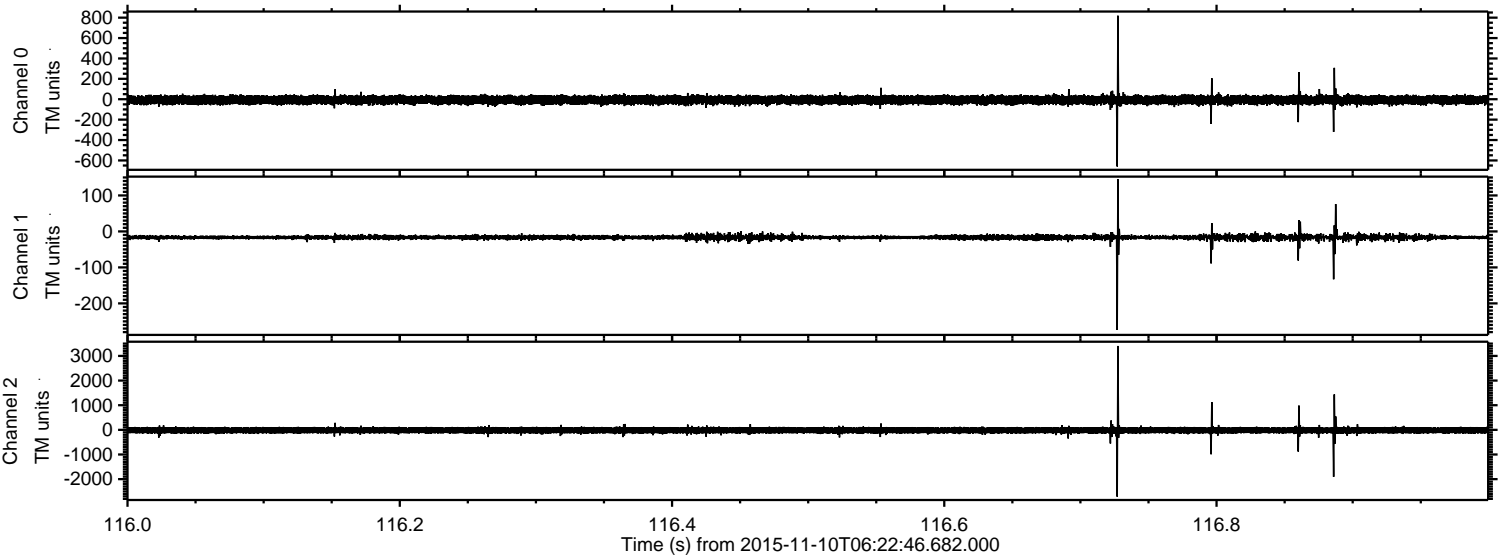

Processed Tue Nov 10 07:29:24 2015 by ELM ver.2012-10-06 from 001__elm20151110_062245__dat00.bin

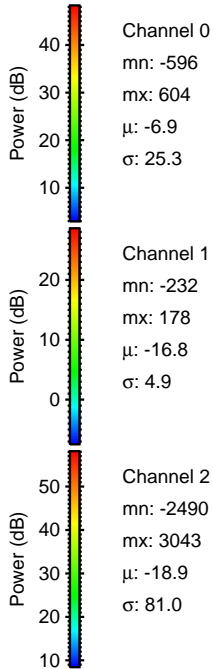
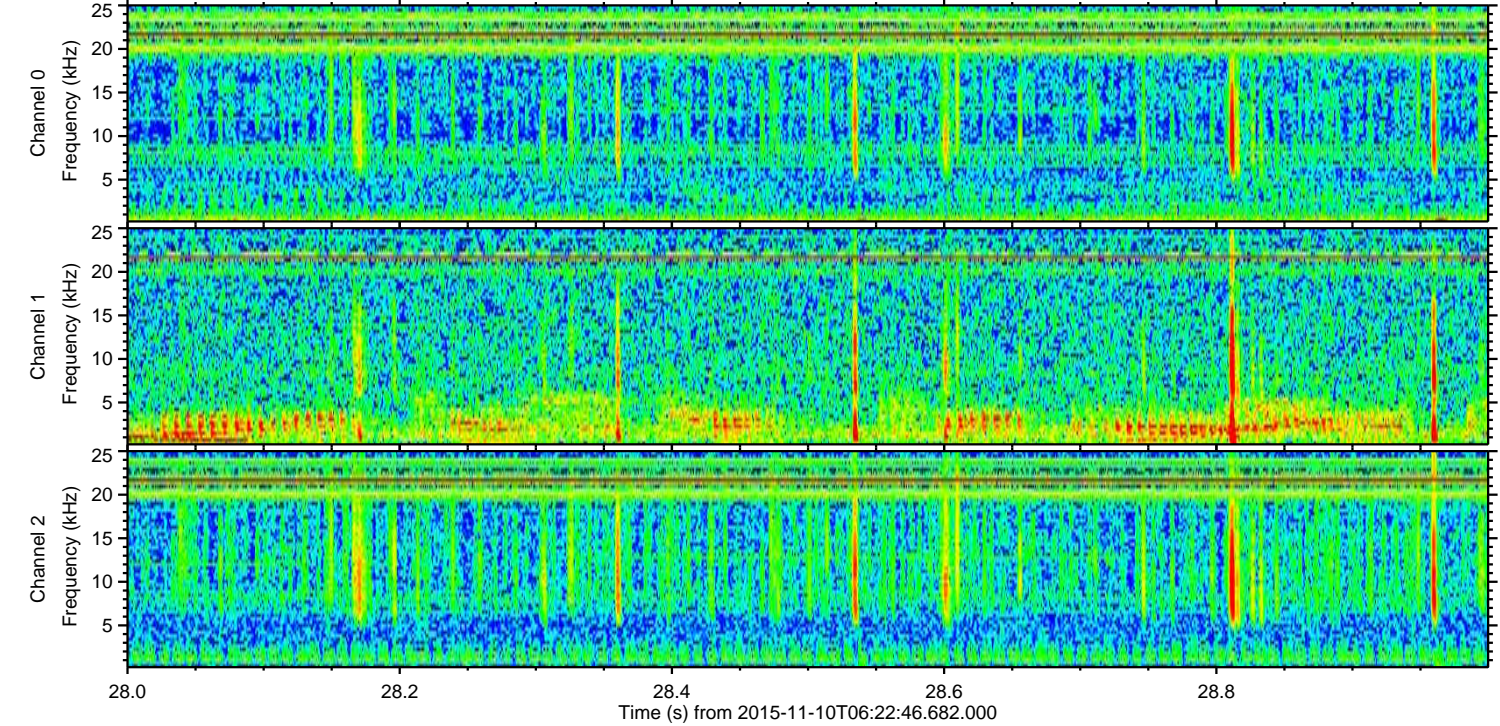
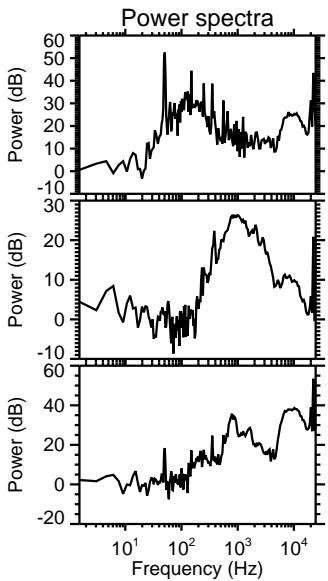
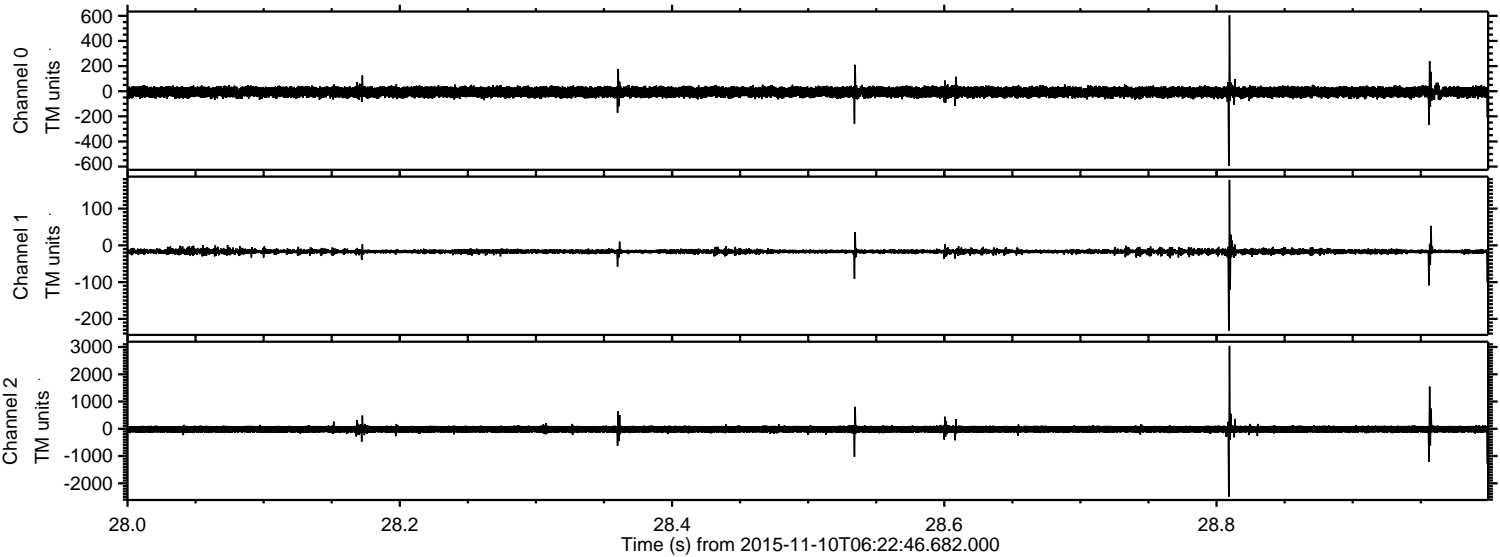

ELMAVAN 3D WAVEFORMS (Measured data sampled at 50 kHz) 51000 packets of 144 samples from 2015-11-10T06:22:46.682.000. Part 109/147

Processed Tue Nov 10 07:29:25 2015 by ELM ver.2012-10-06 from 001__elm20151110_062245__dat00.bin

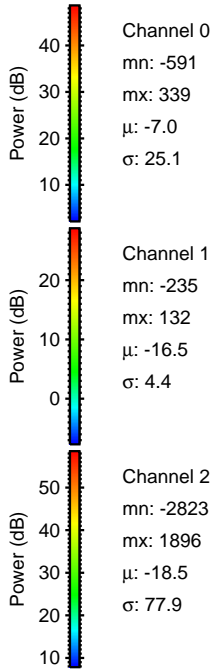
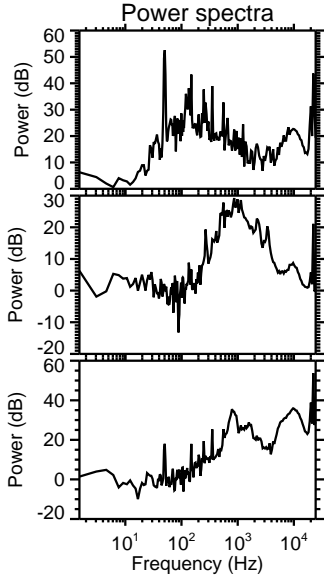
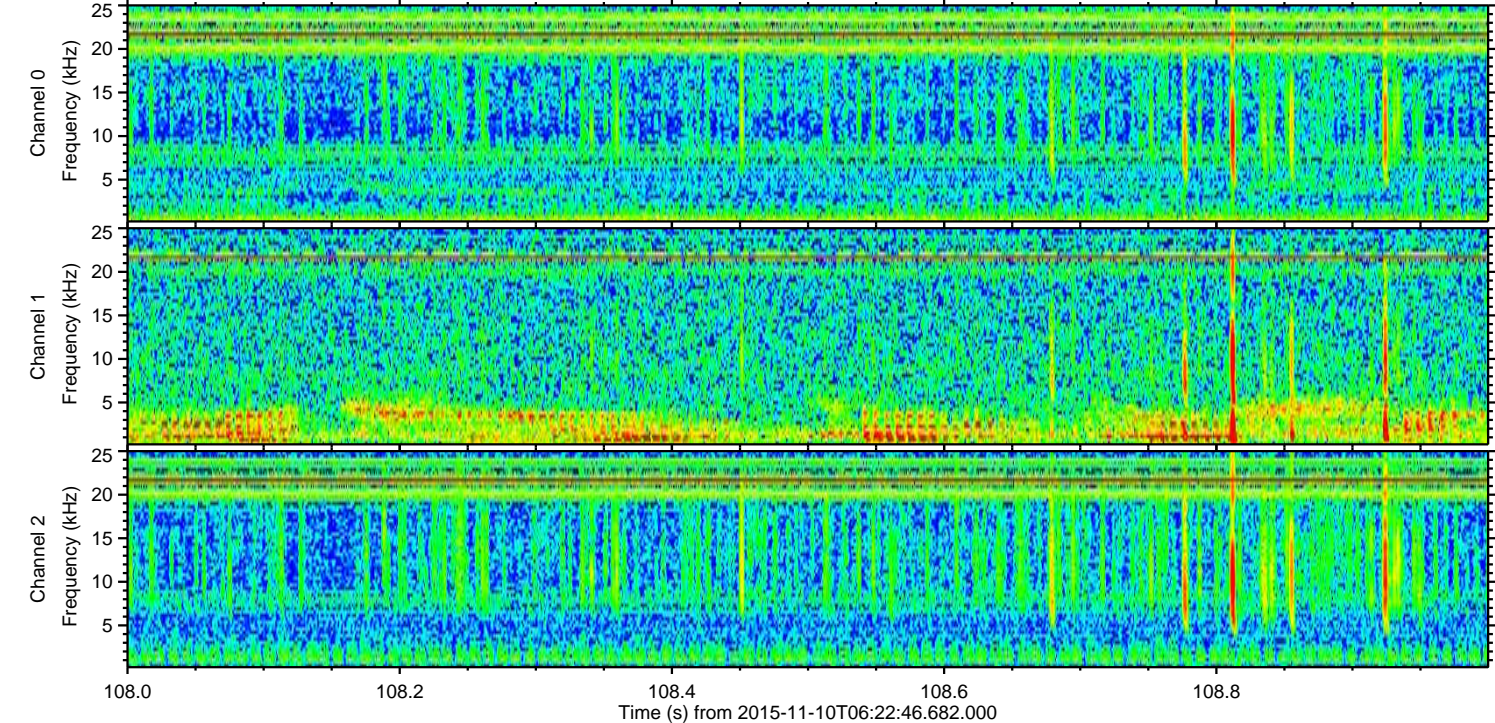
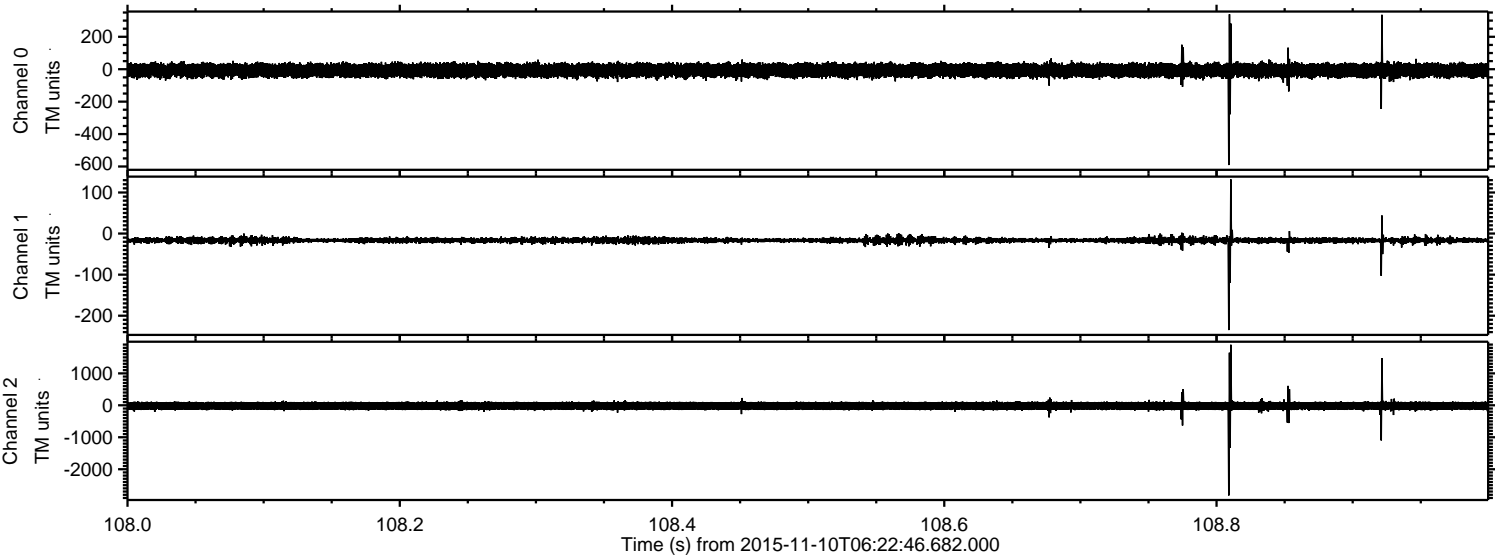

Processed Tue Nov 10 07:29:26 2015 by ELM ver.2012-10-06 from 001__elm20151110_062245__dat00.bin

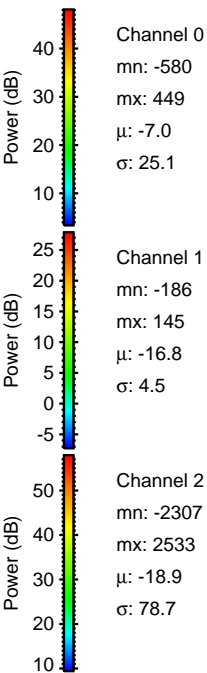
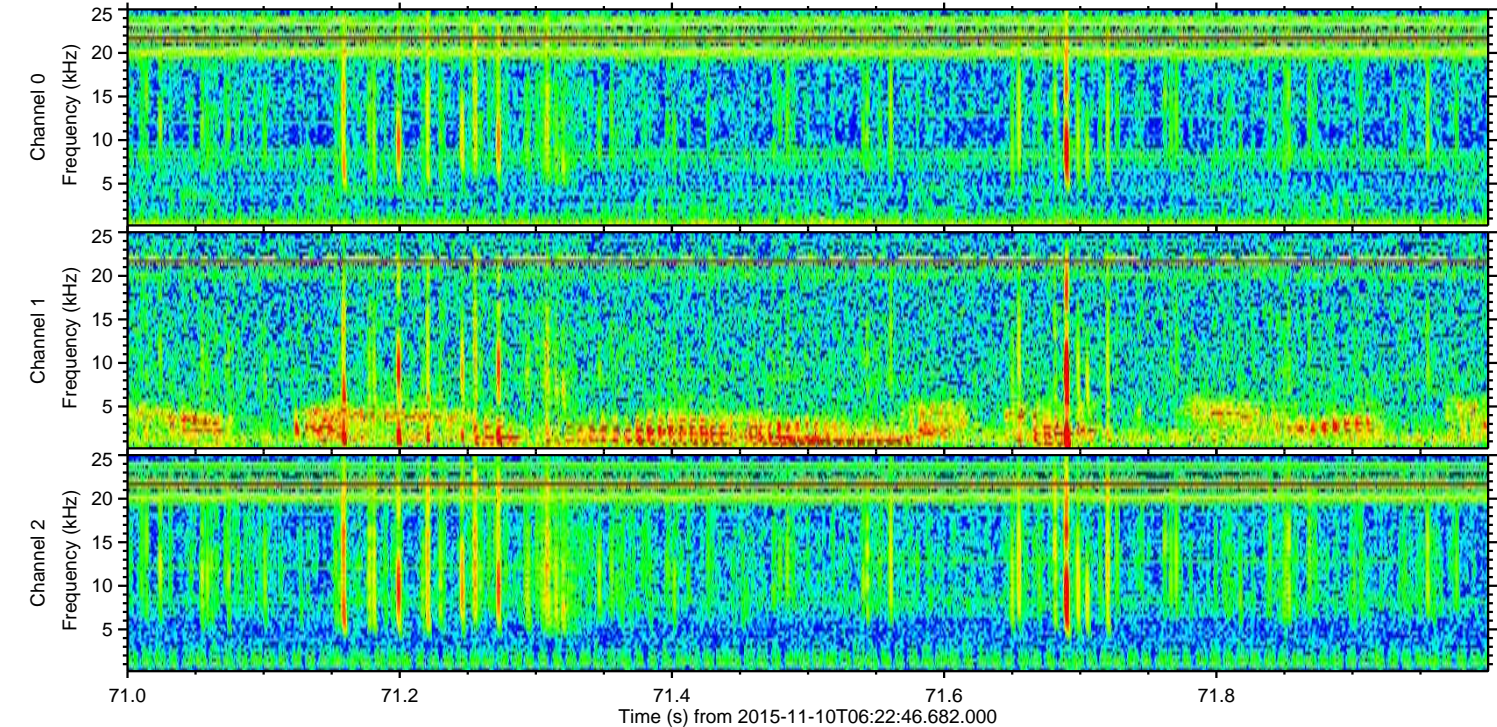
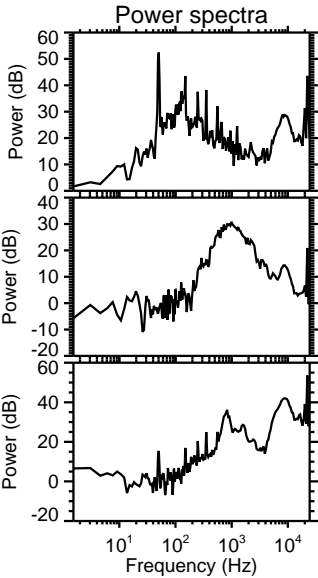
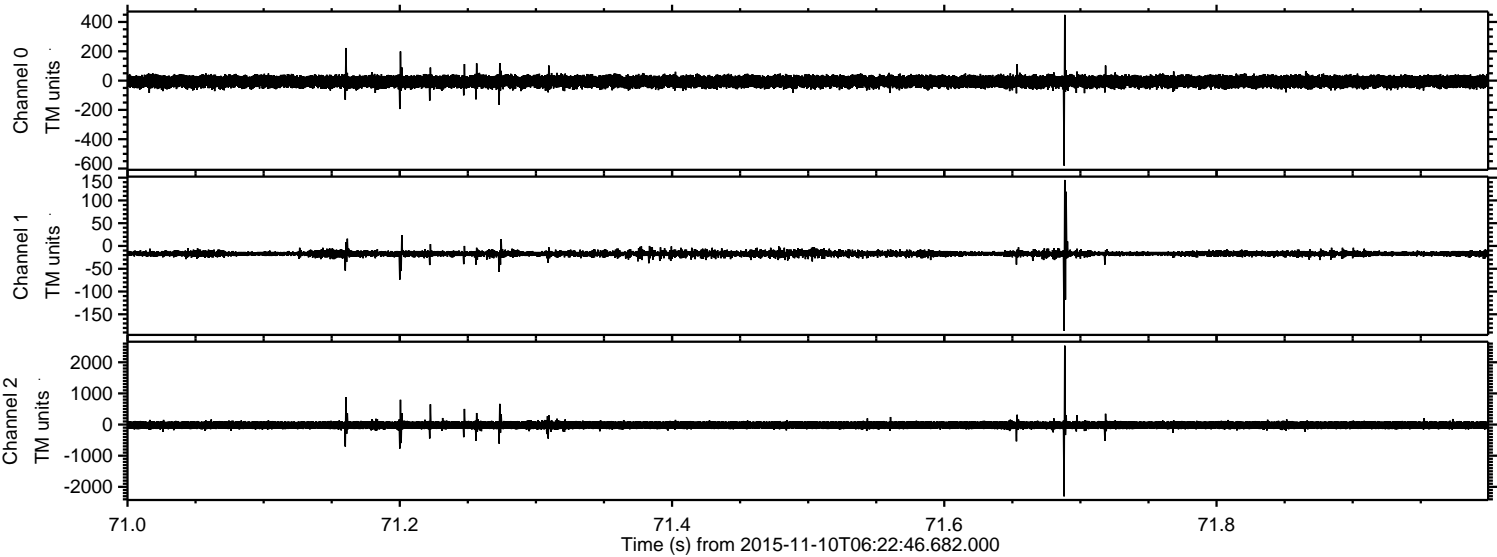

Processed Tue Nov 10 07:29:27 2015 by ELM ver.2012-10-06 from 001__elm20151110_062245__dat00.bin

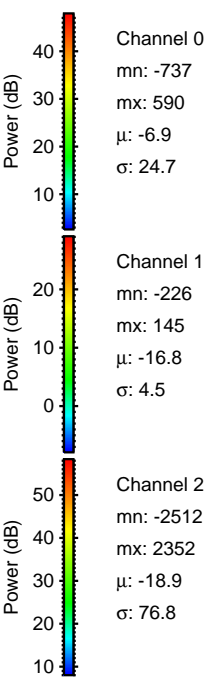
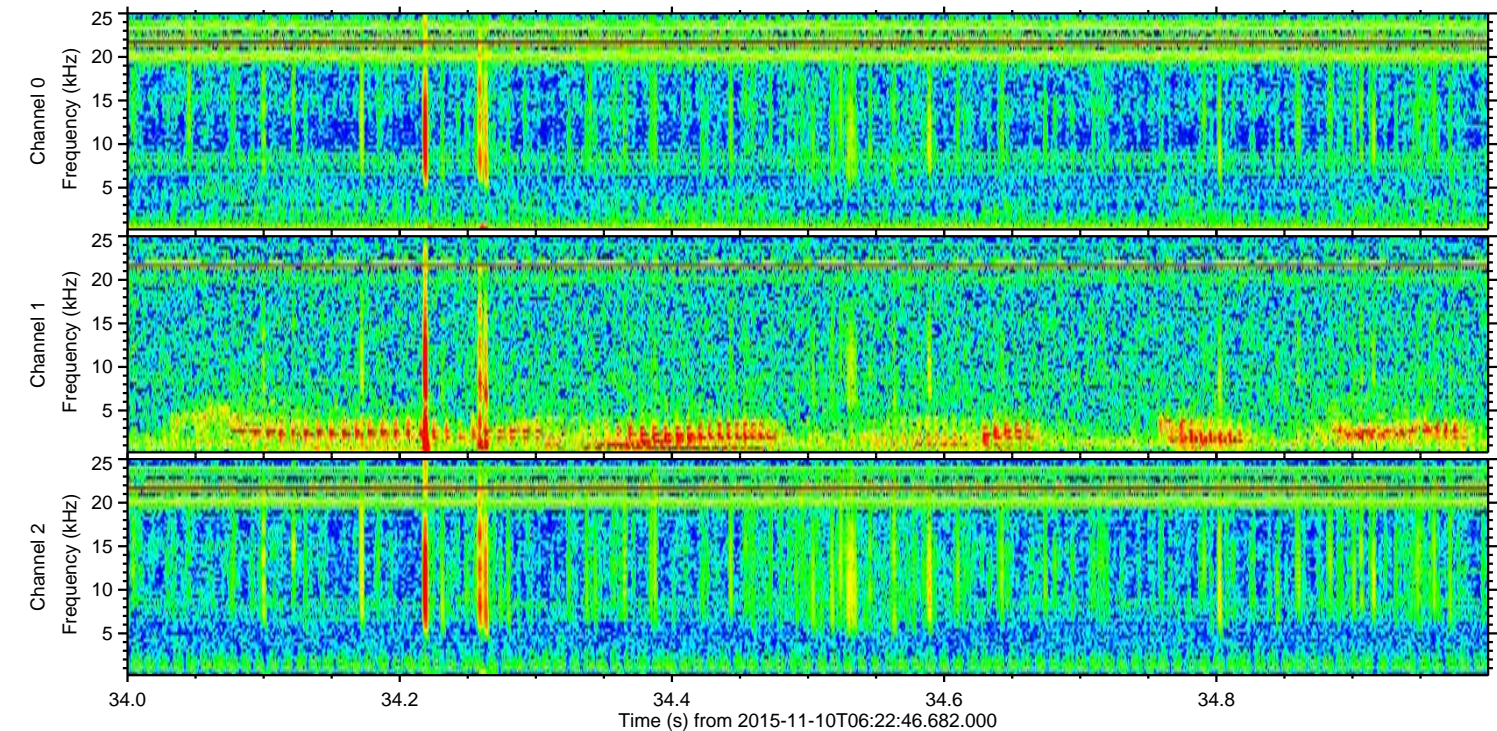
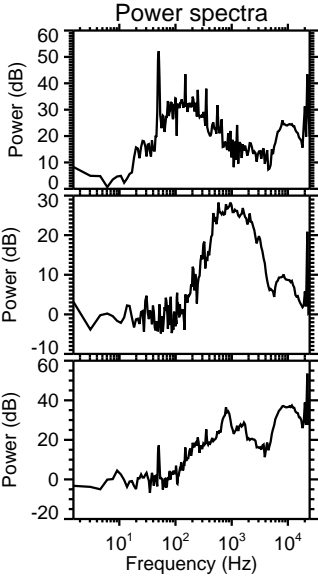
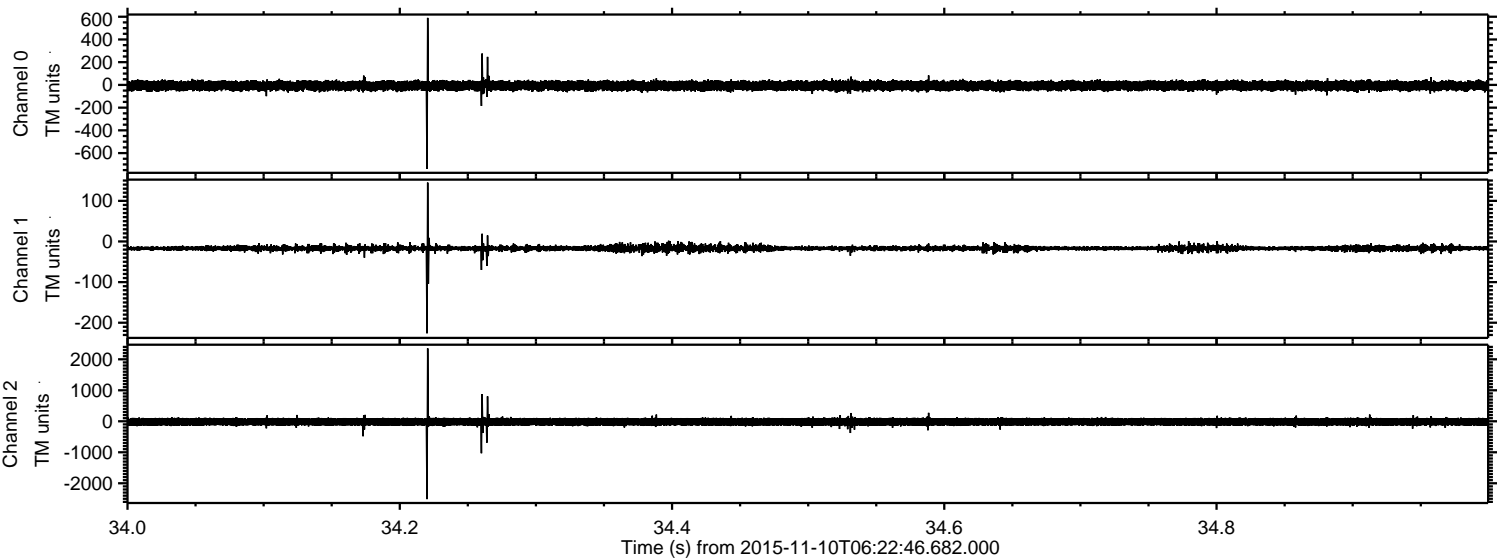

ELMAVAN 3D WAVEFORMS (Measured data sampled at 50 kHz) 51000 packets of 144 samples from 2015-11-10T06:22:46.682.000. Part 3/147

Processed Tue Nov 10 07:29:28 2015 by ELM ver.2012-10-06 from 001__elm20151110_062245__dat00.bin

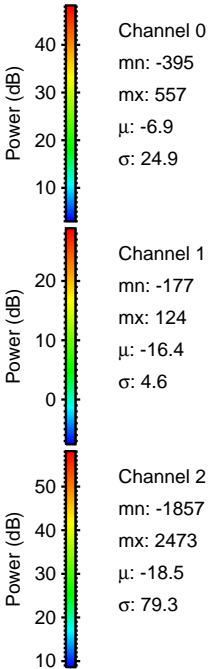
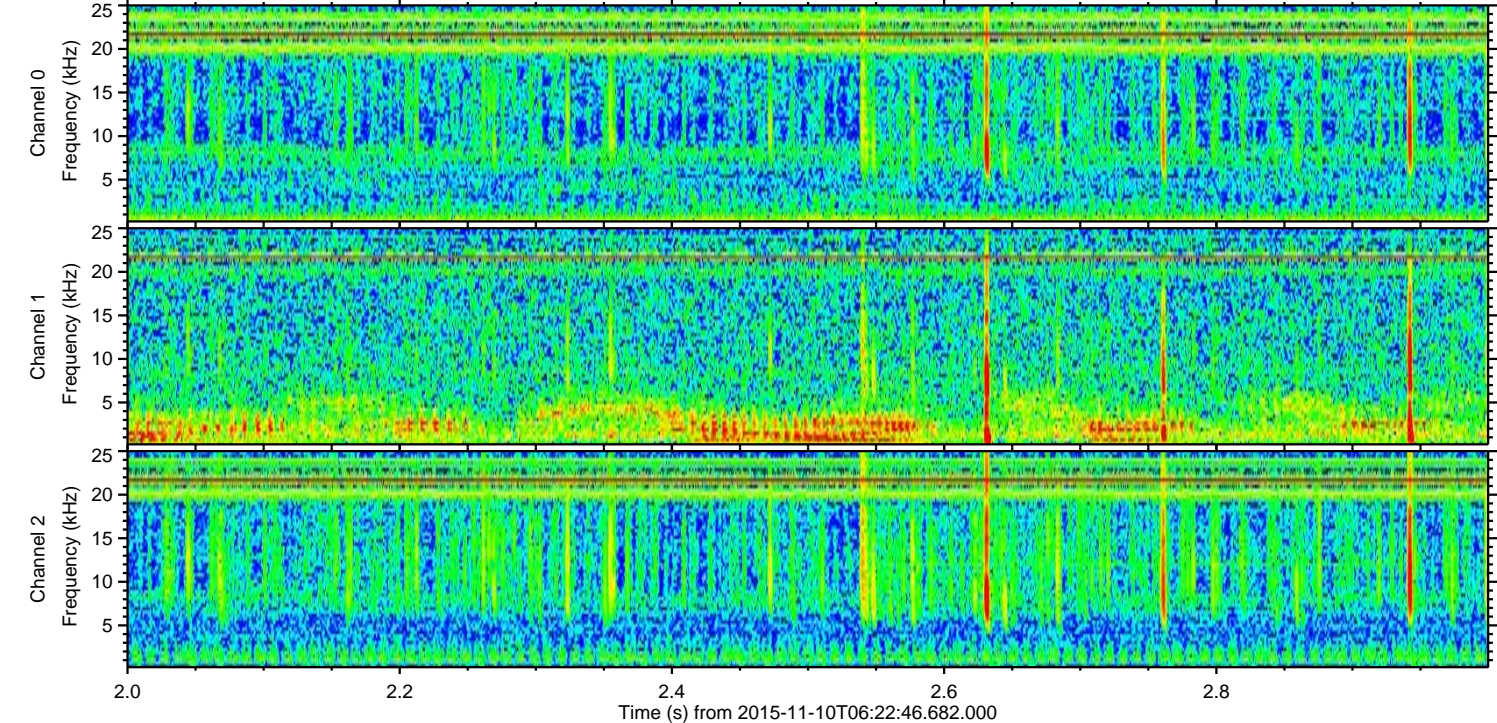
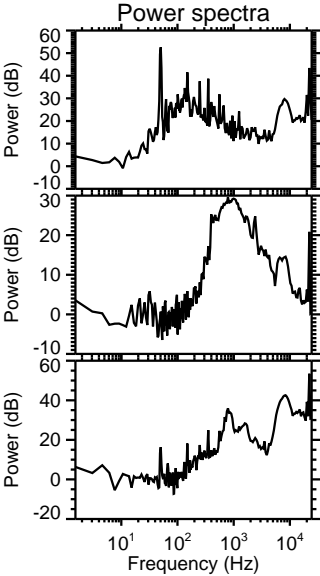
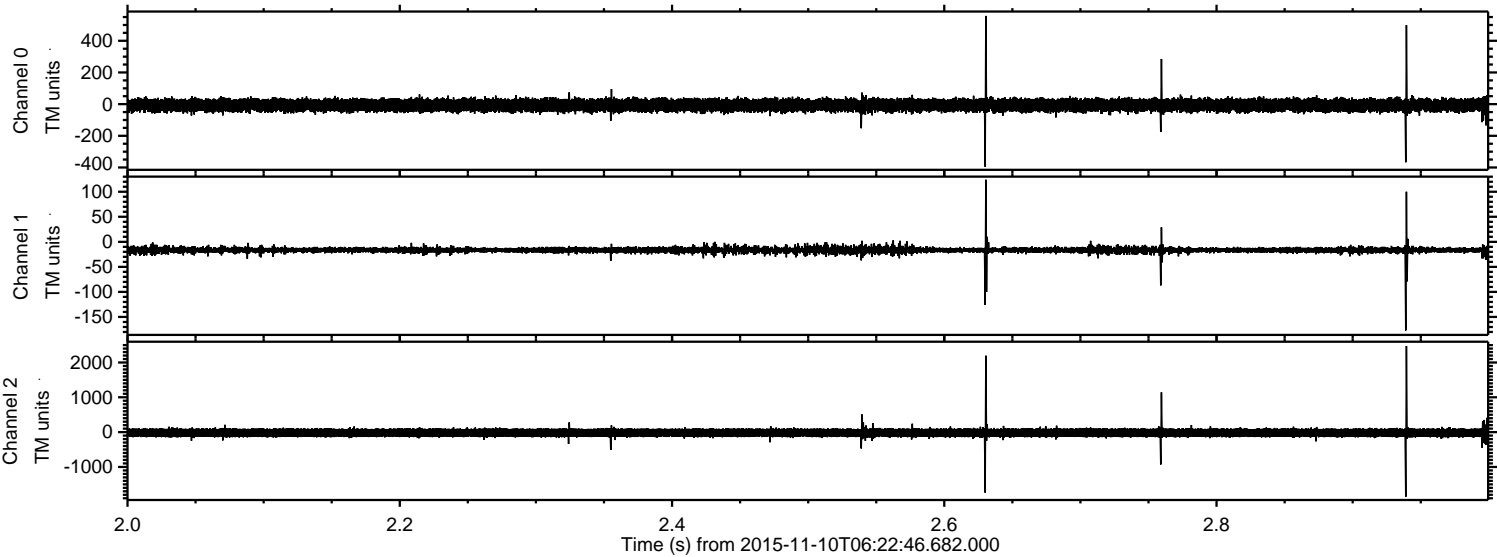

Channel 0
mn: -395
mx: 557
 μ : -6.9
 σ : 24.9

Channel 1
mn: -177
mx: 124
 μ : -16.4
 σ : 4.6

Channel 2
mn: -1857
mx: 2473
 μ : -18.5
 σ : 79.3

Processed Tue Nov 10 07:29:29 2015 by ELM ver.2012-10-06 from 001__elm20151110_062245__dat00.bin

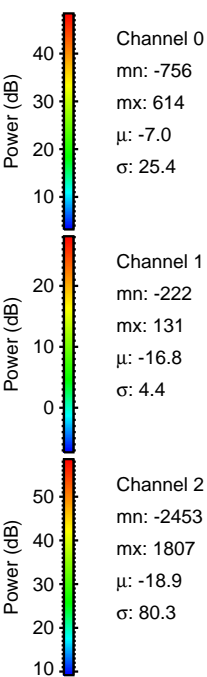
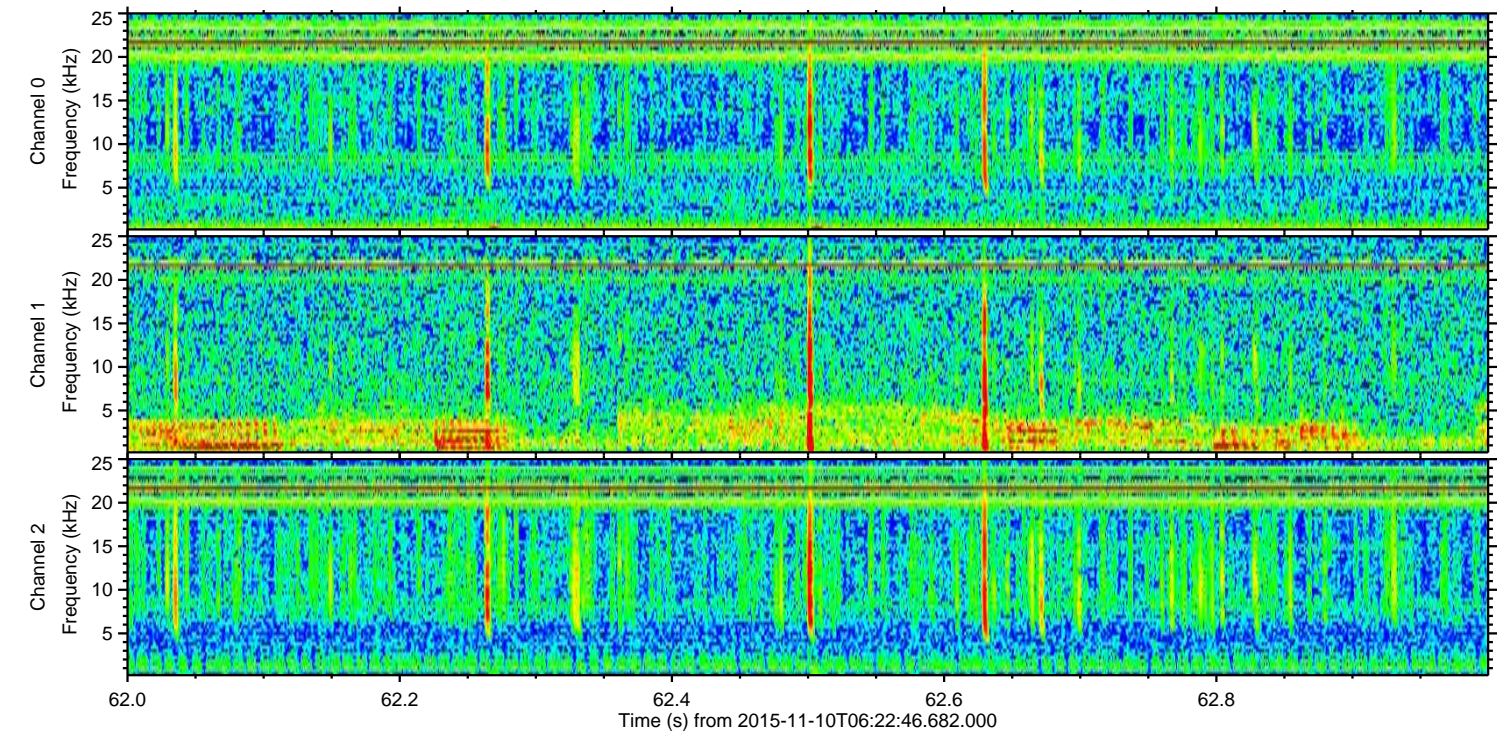
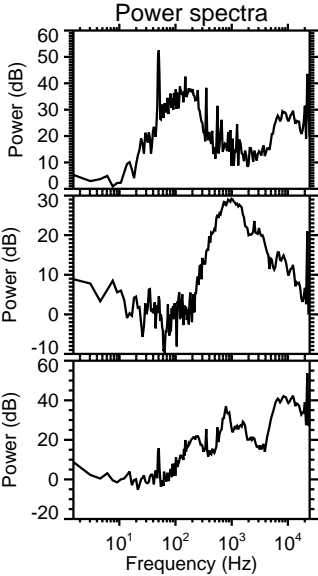
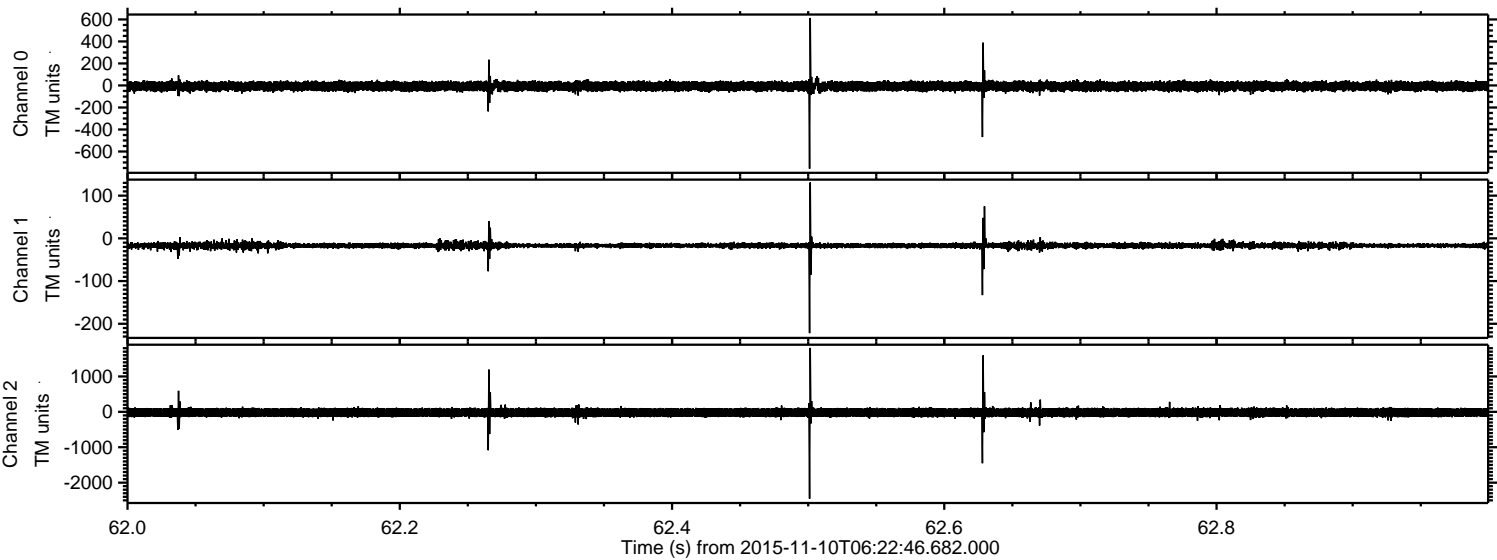

Processed Tue Nov 10 07:29:30 2015 by ELM ver.2012-10-06 from 001__elm20151110_062245__dat00.bin

