

ELMAVAN 3D WAVEFORMS (Measured data sampled at 50 kHz) 51000 packets of 144 samples from 2015-11-09T09:31:55.666.000.

Processed Mon Nov 9 11:13:16 2015 by ELM ver.2012-10-06 from 001__elm20151109_093154__dat00.bin

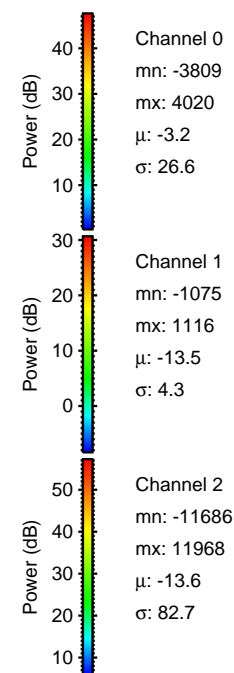

Processed Mon Nov 9 11:13:29 2015 by ELM ver.2012-10-06 from 001__elm20151109_093154__dat00.bin

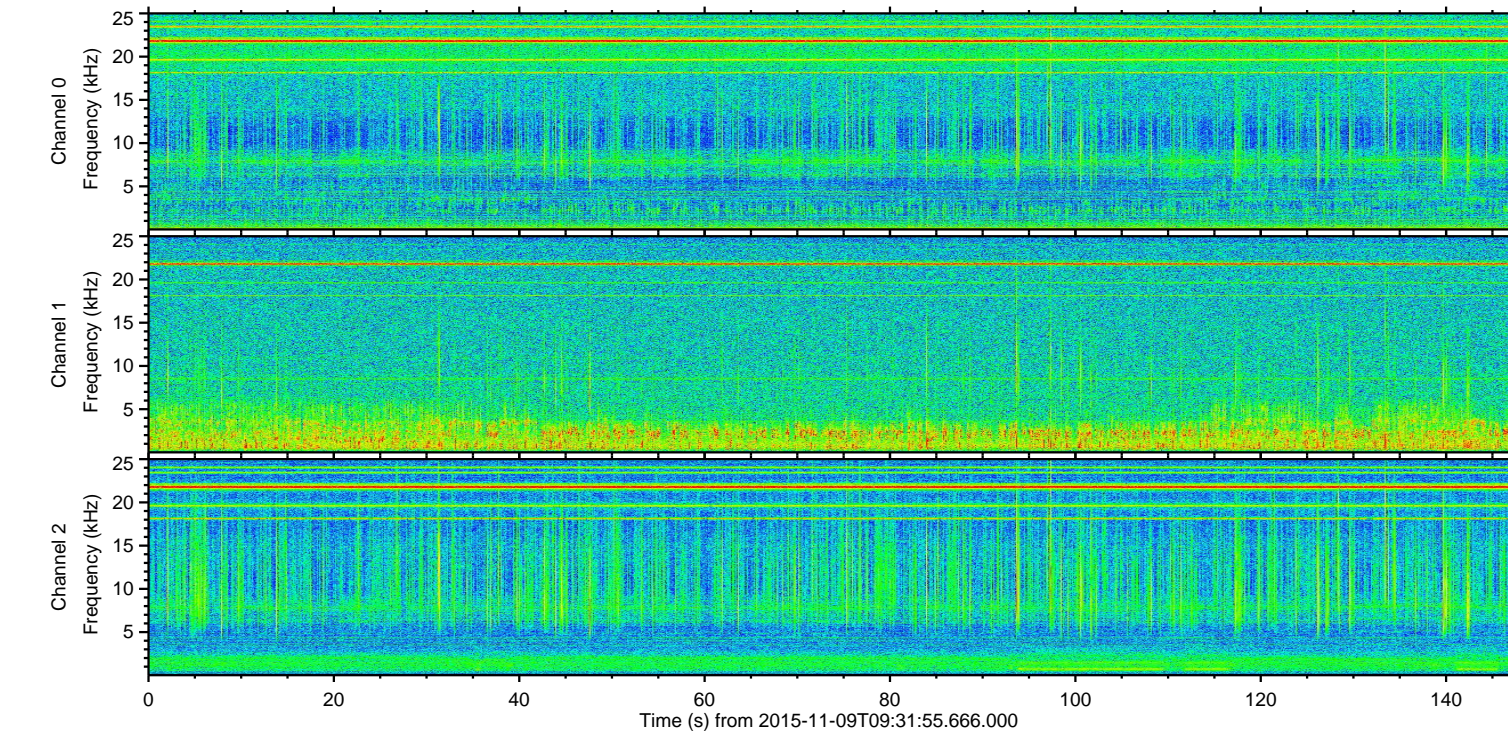
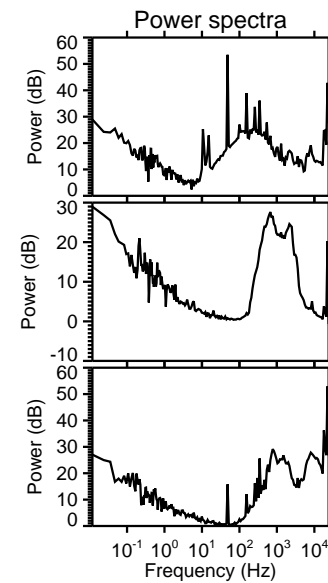
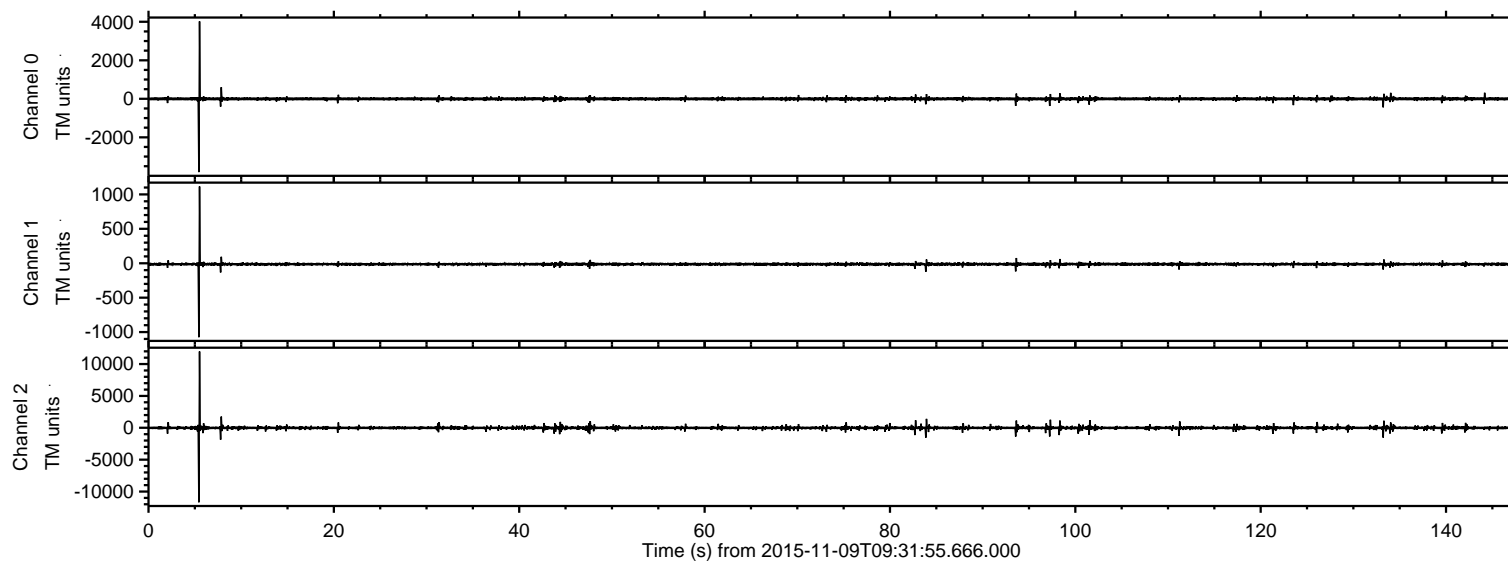
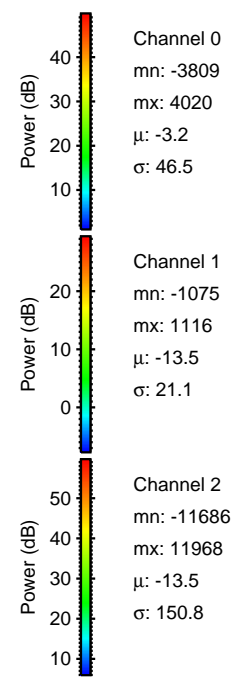
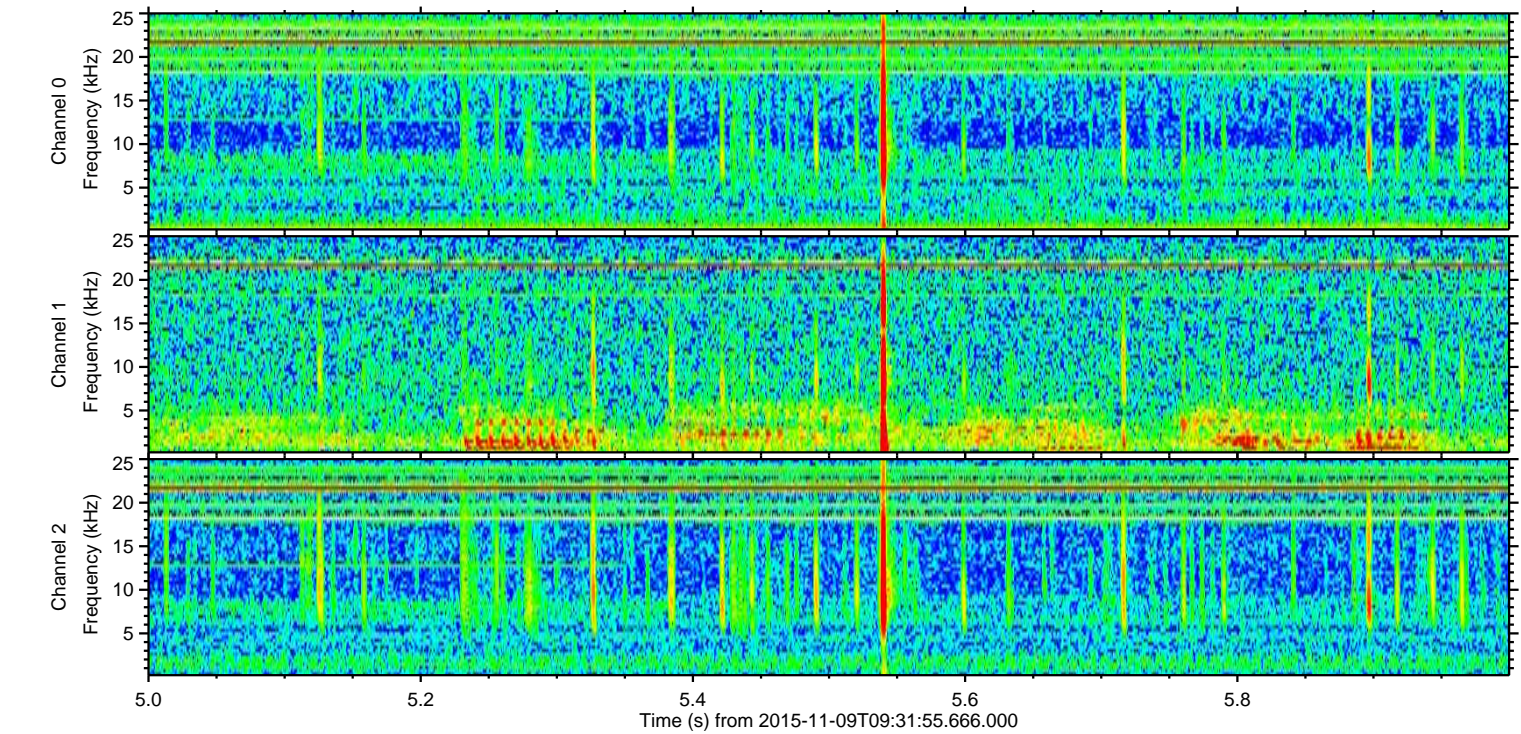
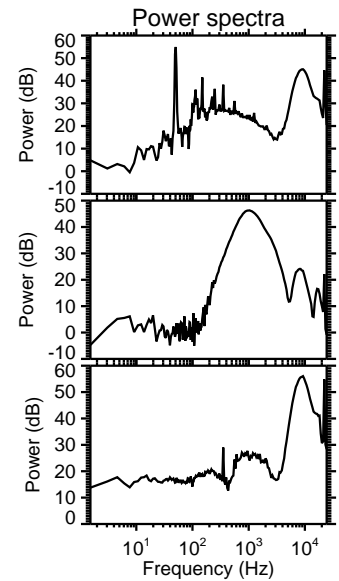
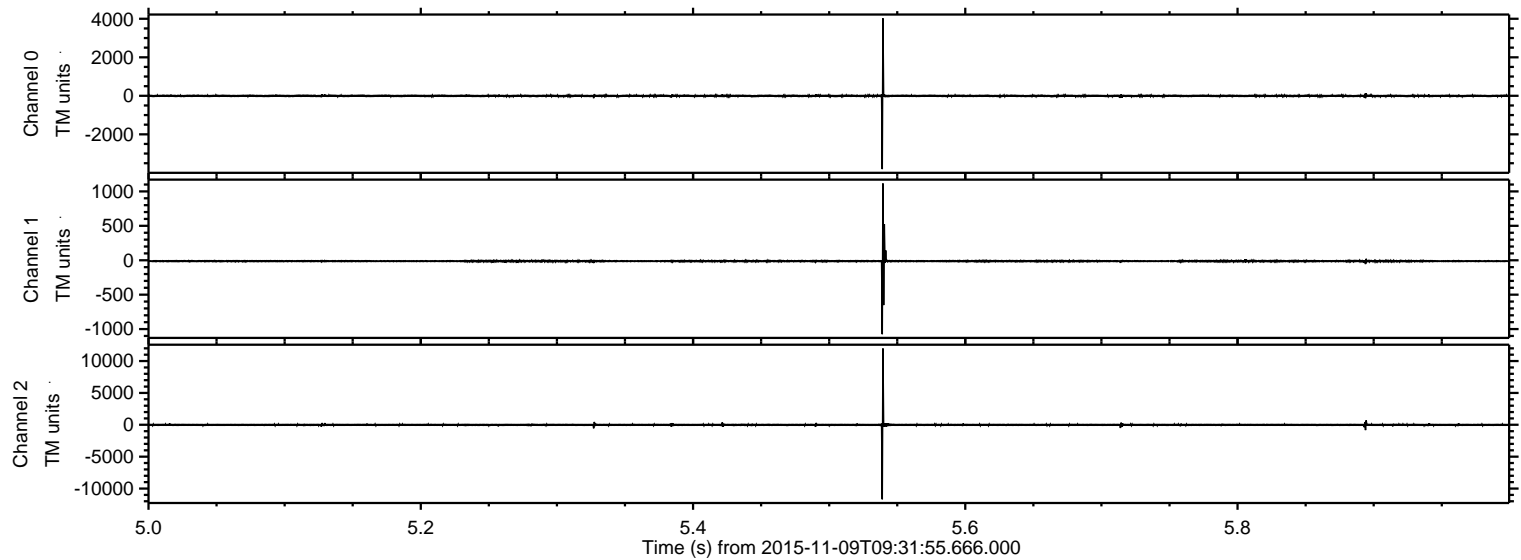

Processed Mon Nov 9 11:13:30 2015 by ELM ver.2012-10-06 from 001__elm20151109_093154__dat00.bin

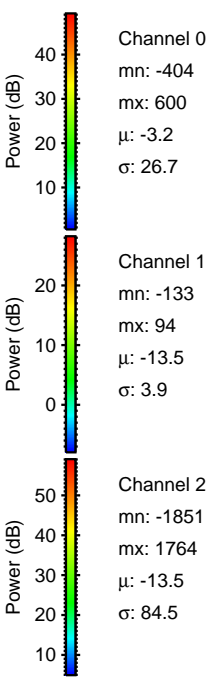
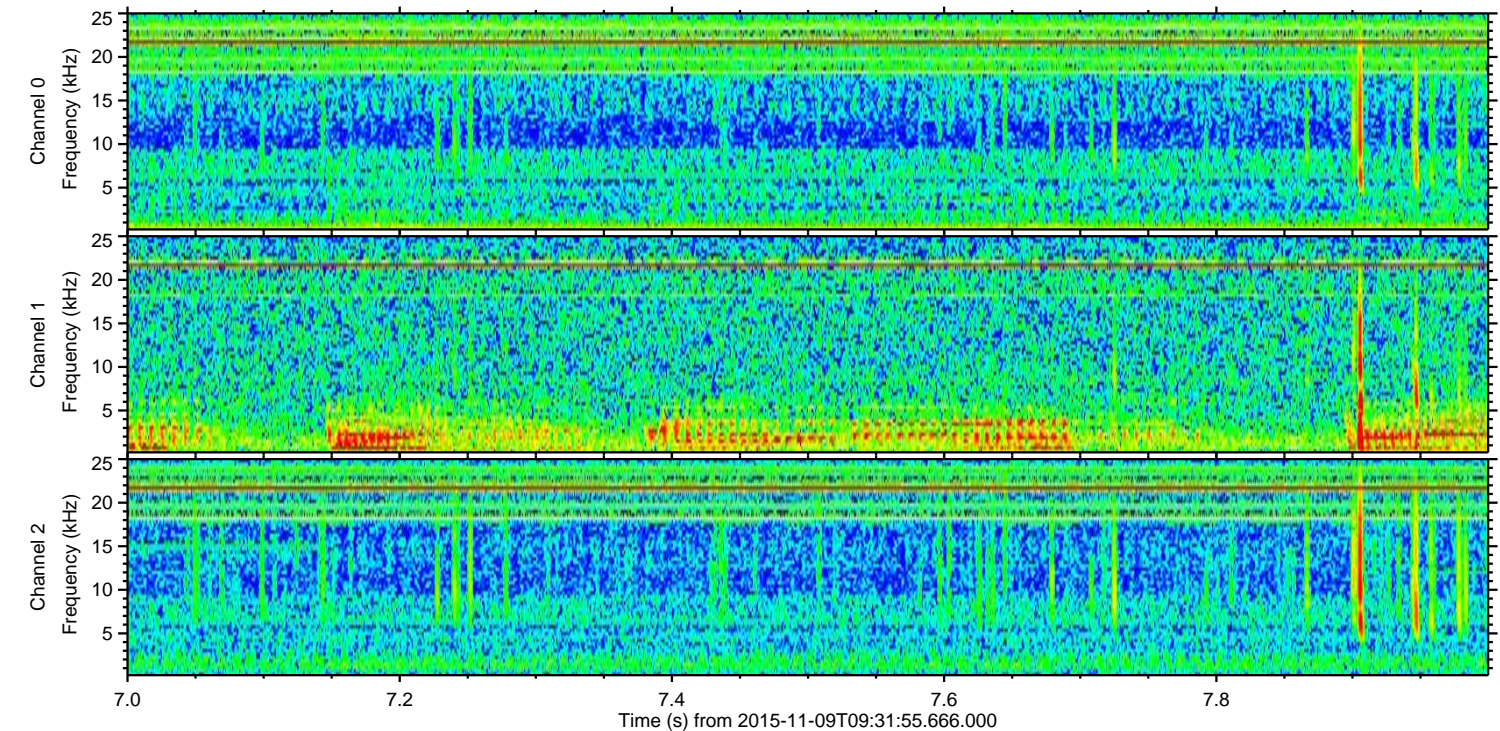
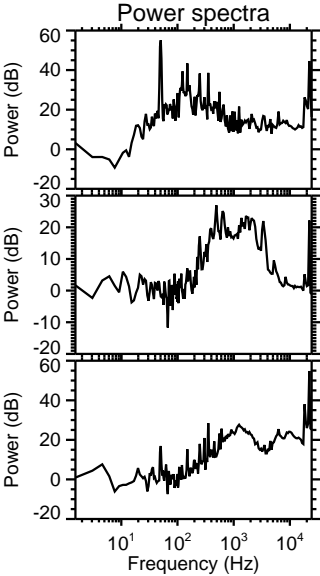
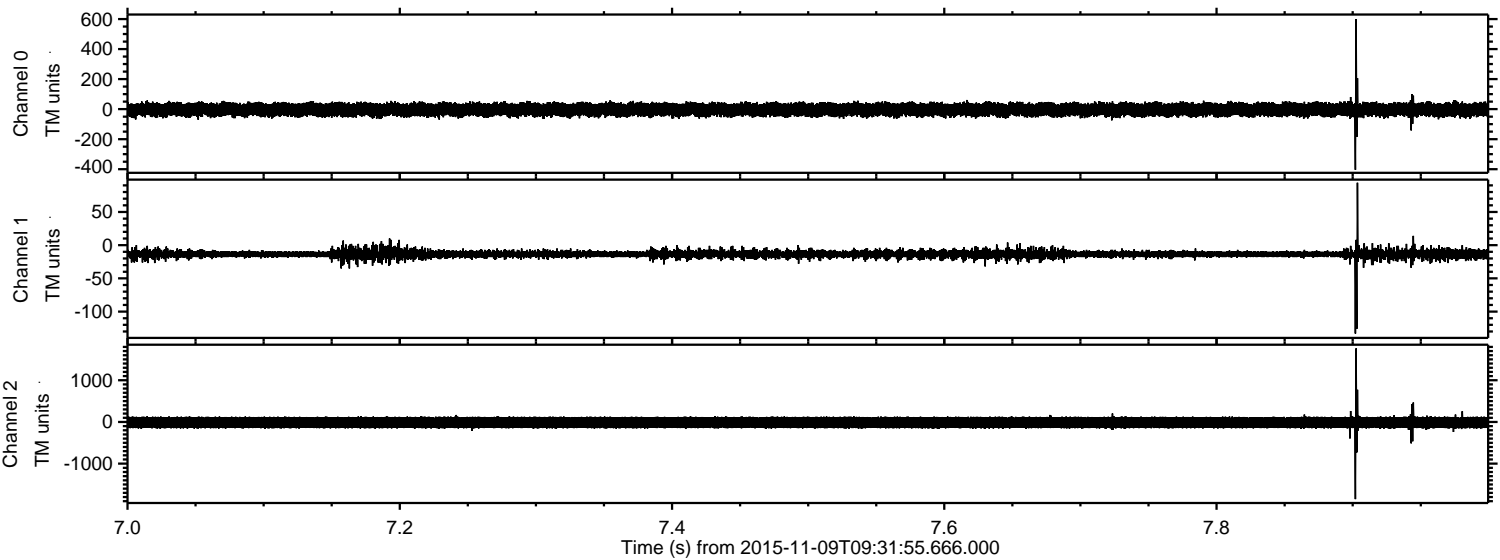

Processed Mon Nov 9 11:13:31 2015 by ELM ver.2012-10-06 from 001__elm20151109_093154__dat00.bin

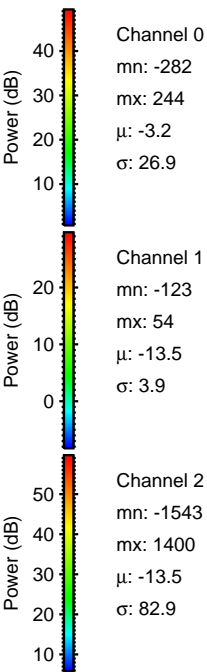
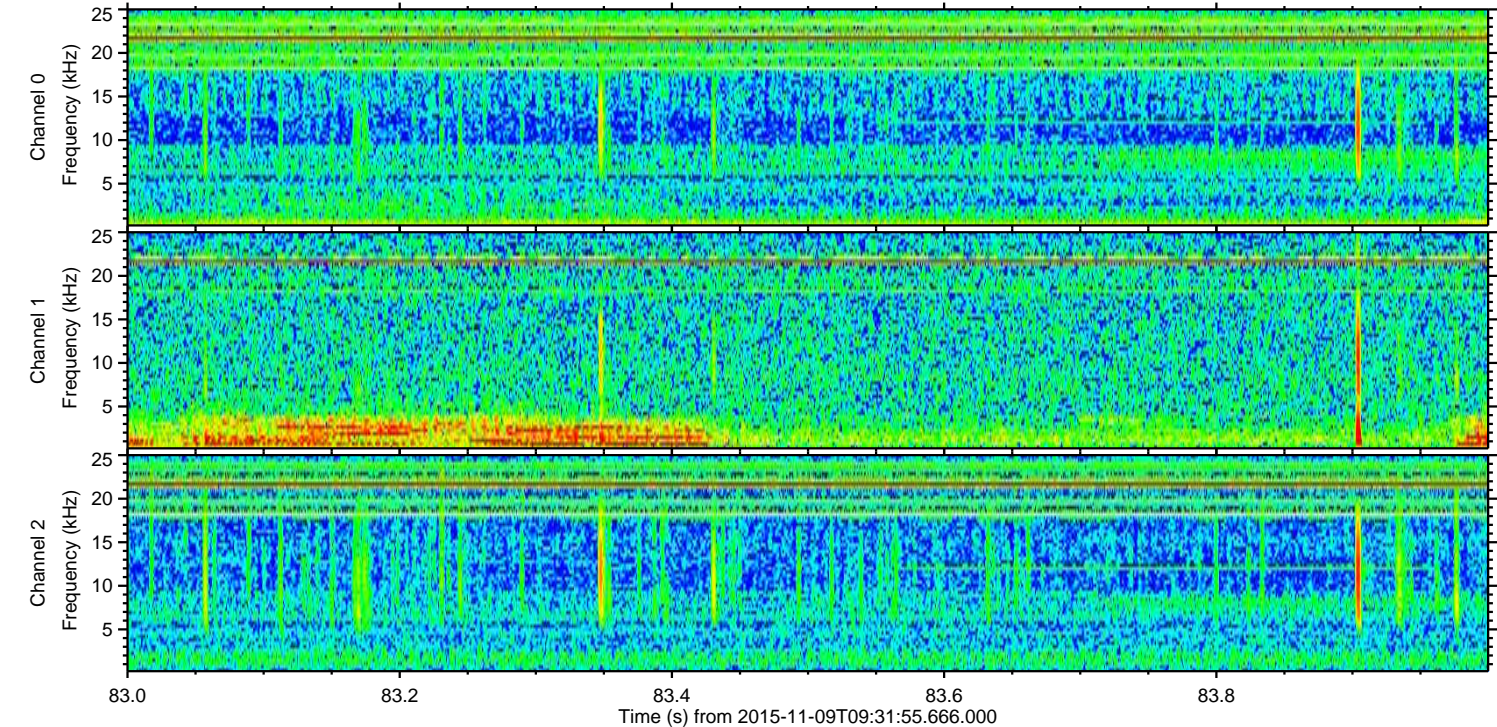
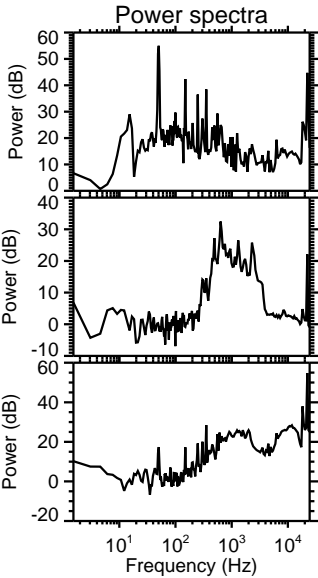
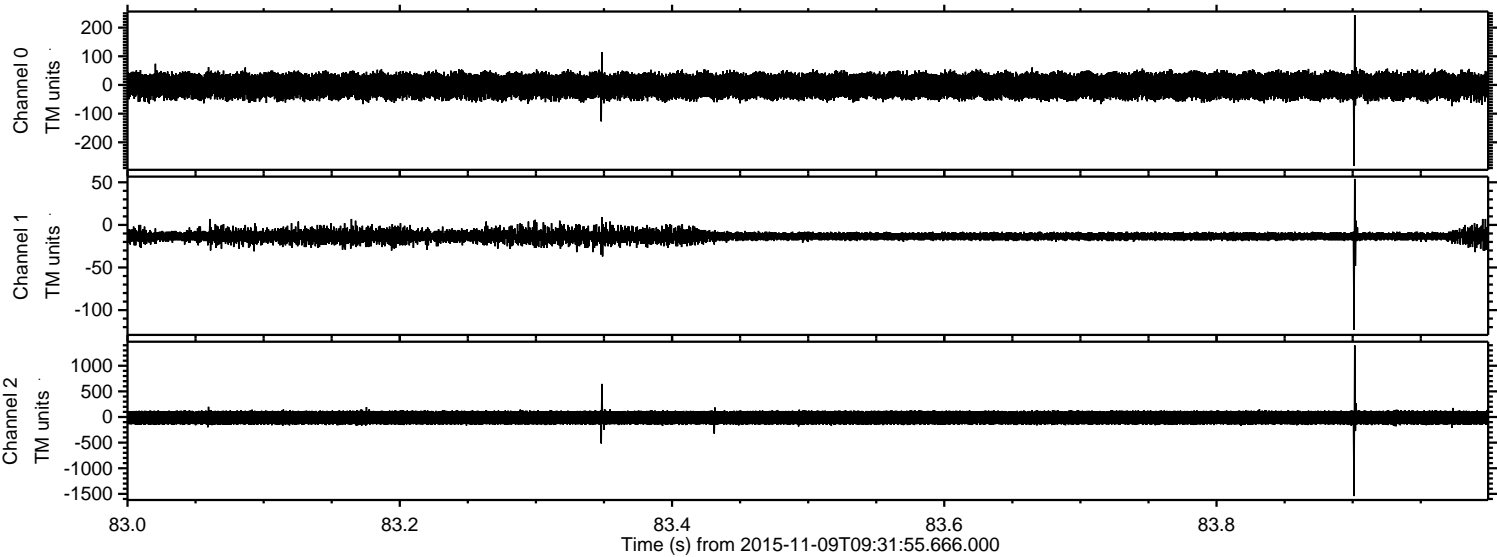

ELMAVAN 3D WAVEFORMS (Measured data sampled at 50 kHz) 51000 packets of 144 samples from 2015-11-09T09:31:55.666.000. Part 134/147

Processed Mon Nov 9 11:13:32 2015 by ELM ver.2012-10-06 from 001__elm20151109_093154__dat00.bin

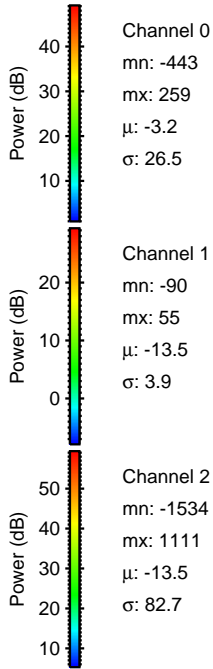
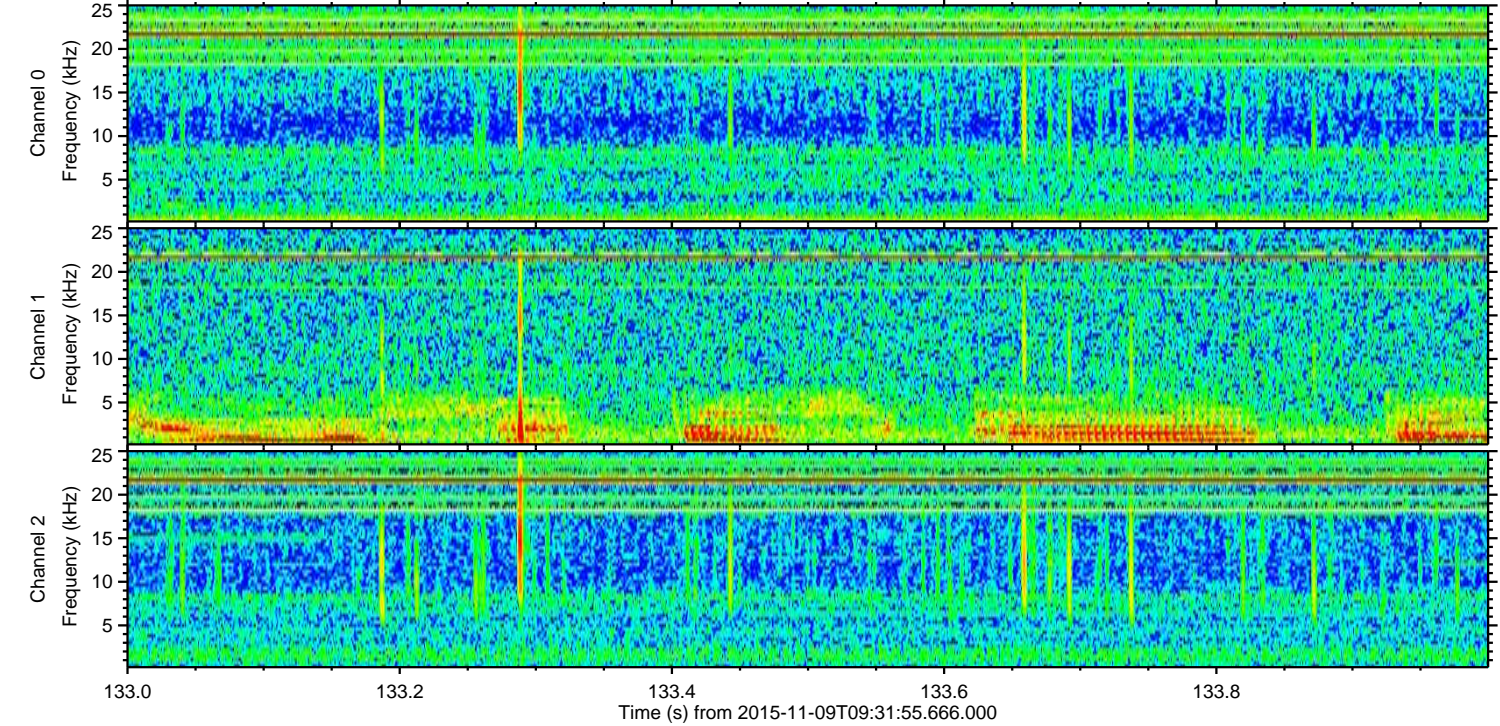
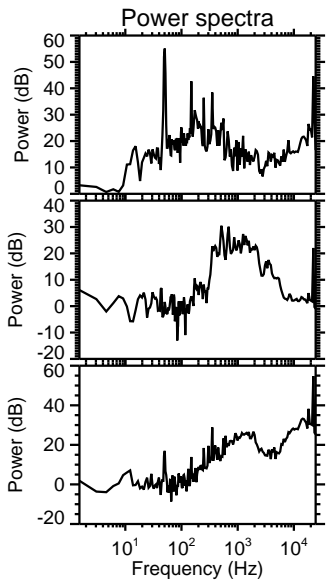
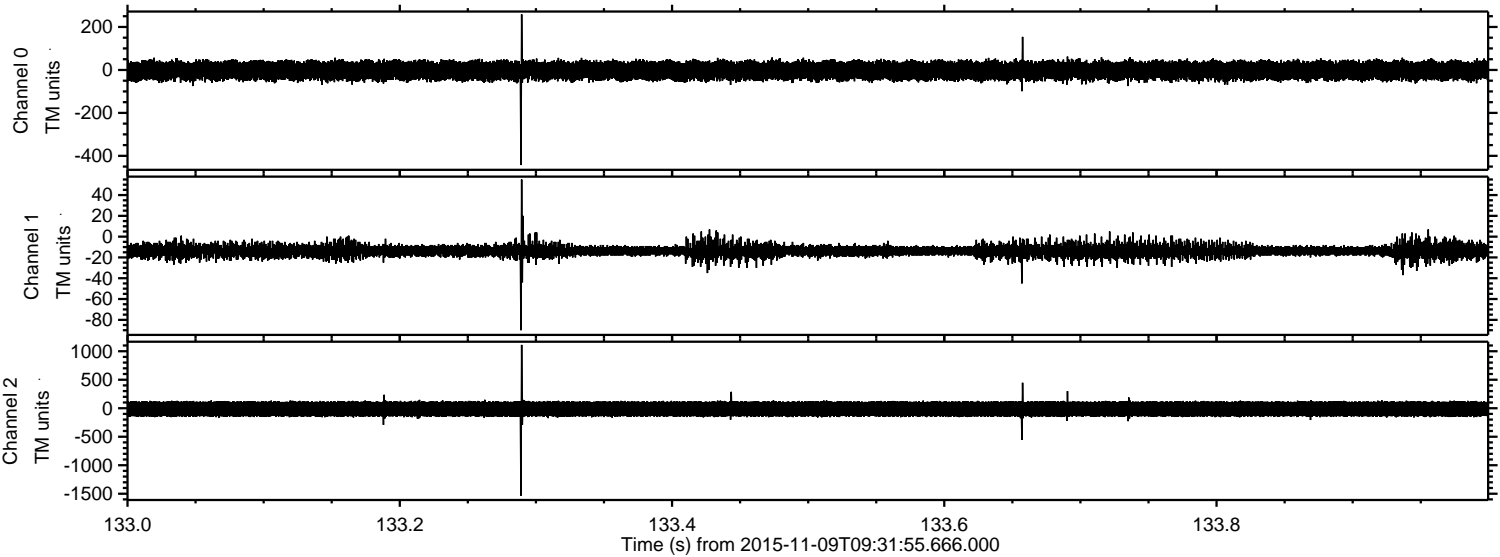

Processed Mon Nov 9 11:13:33 2015 by ELM ver.2012-10-06 from 001__elm20151109_093154__dat00.bin

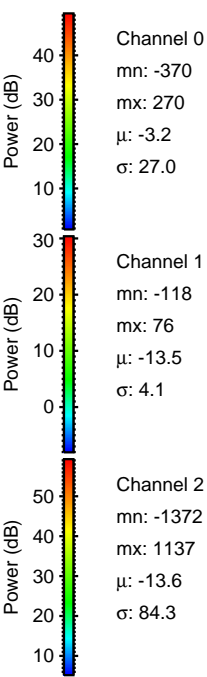
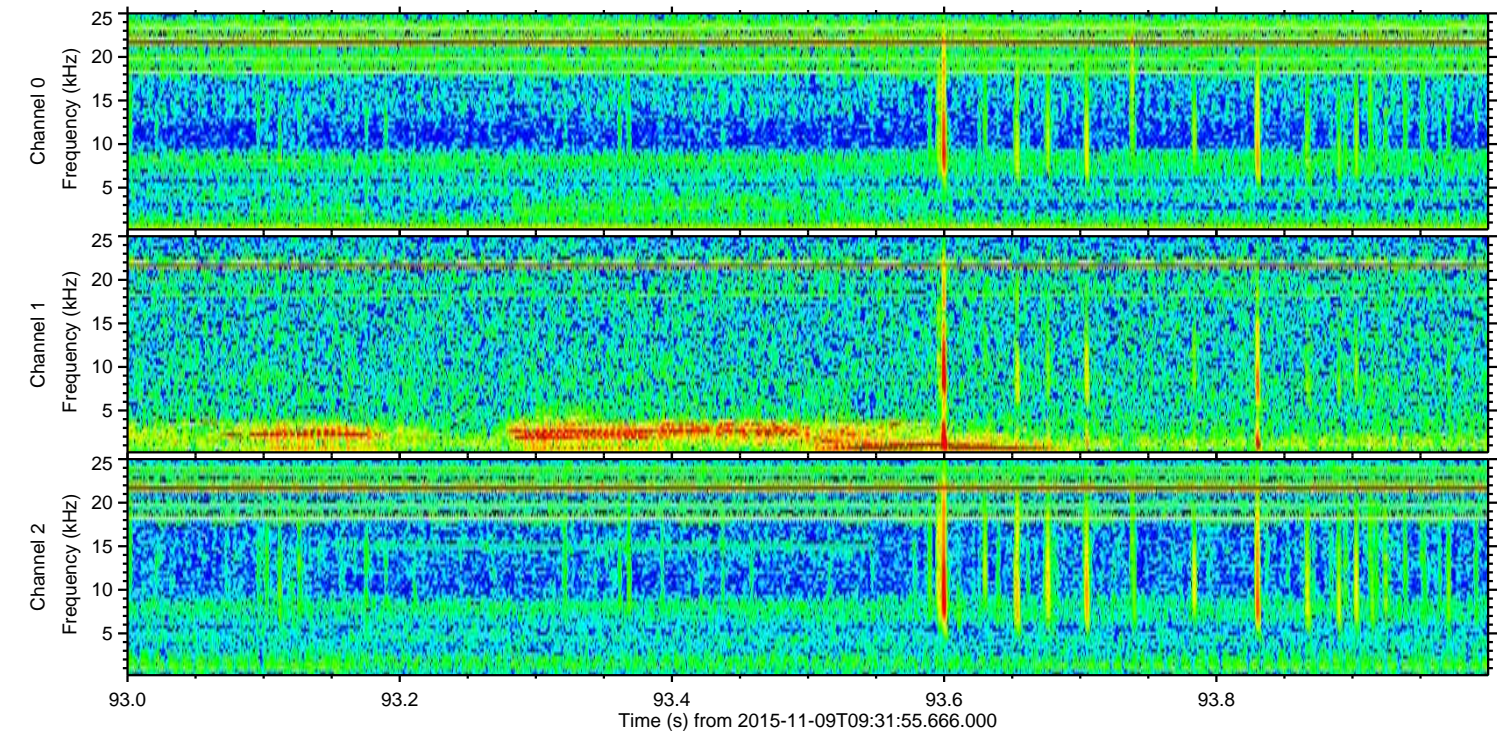
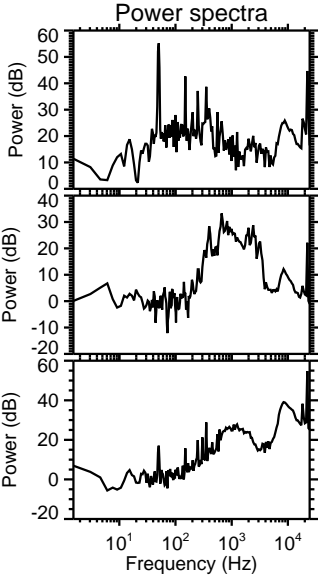
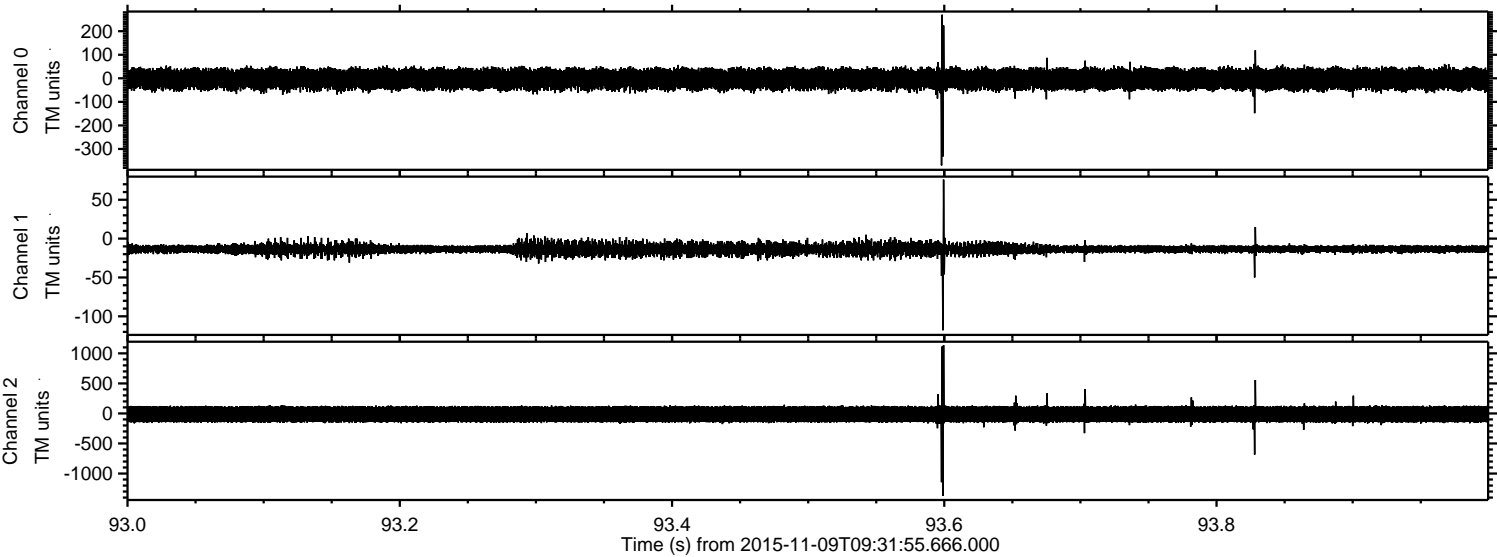

Processed Mon Nov 9 11:13:34 2015 by ELM ver.2012-10-06 from 001__elm20151109_093154__dat00.bin

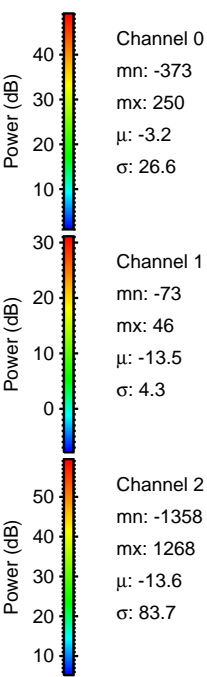
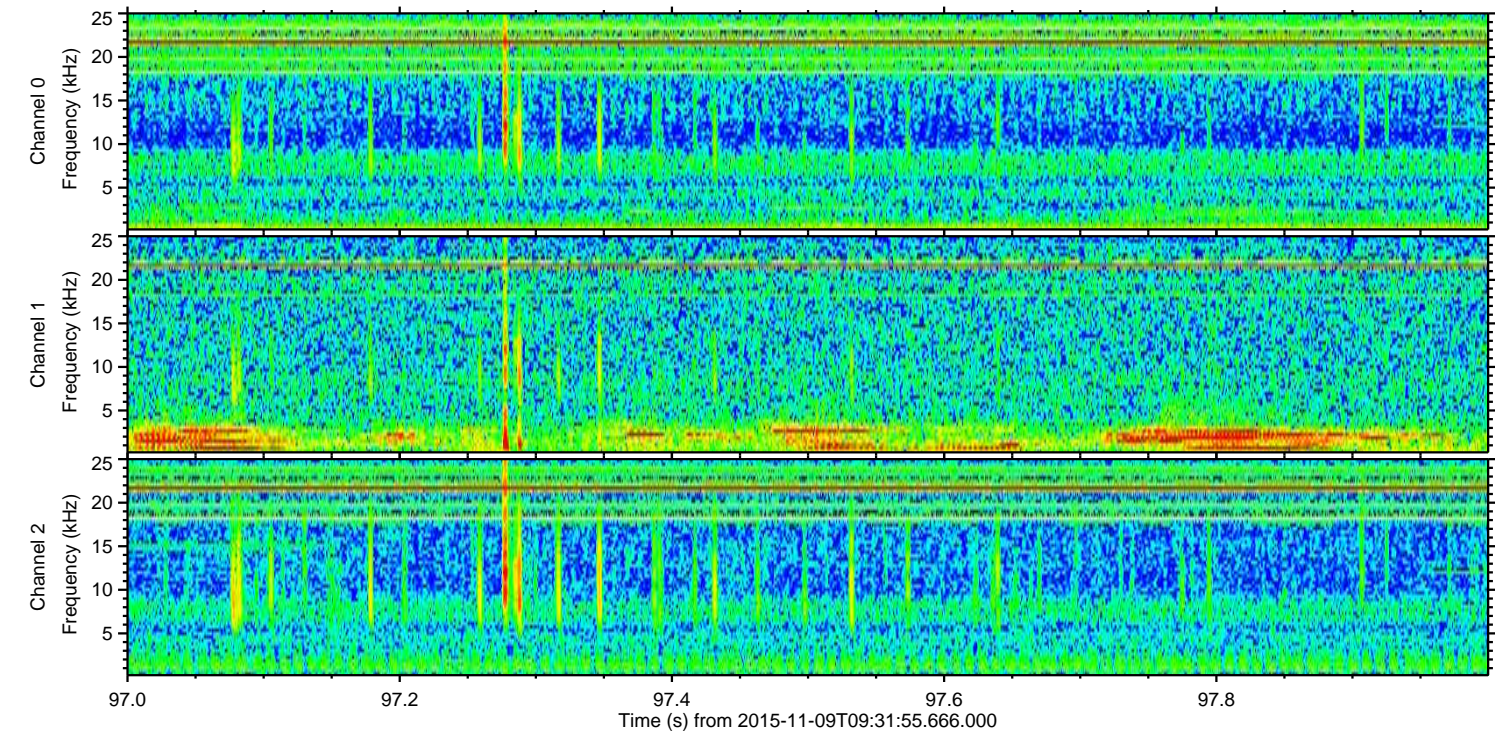
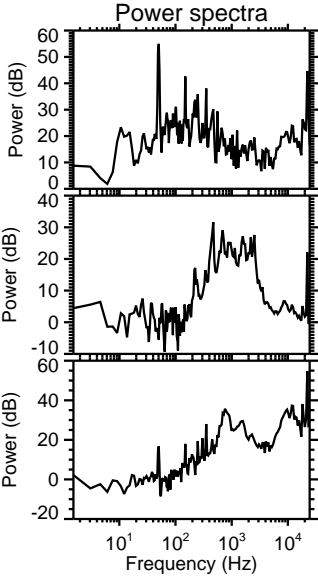
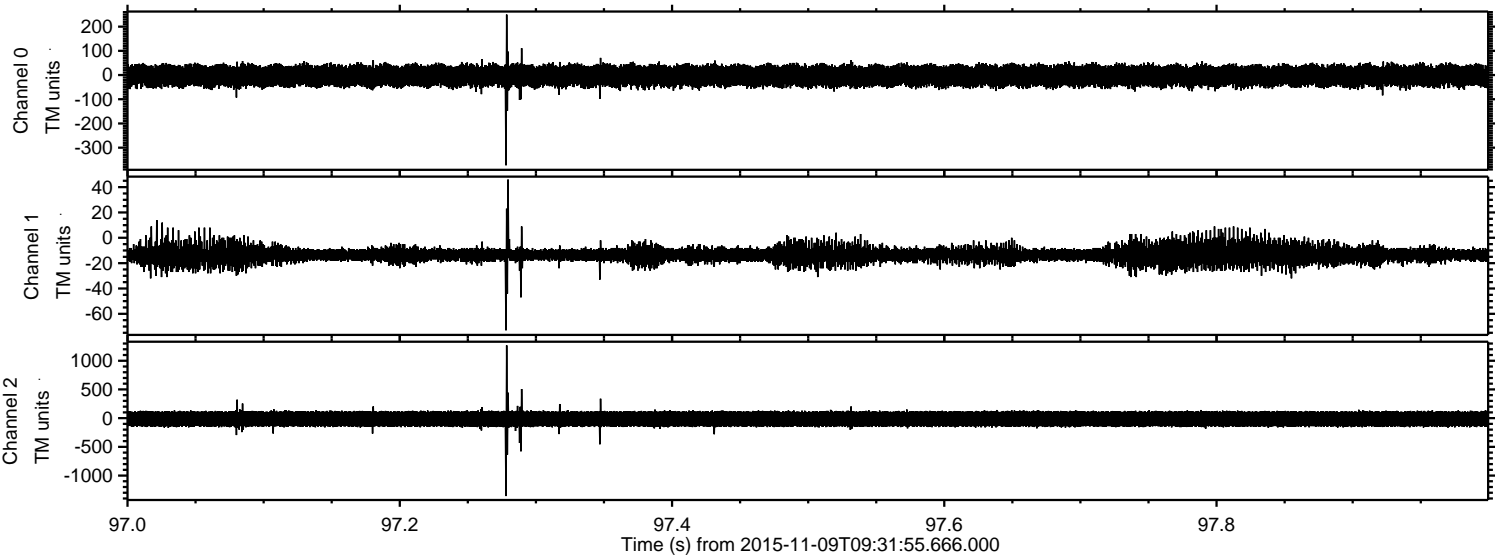

ELMAVAN 3D WAVEFORMS (Measured data sampled at 50 kHz) 51000 packets of 144 samples from 2015-11-09T09:31:55.666.000. Part 112/147

Processed Mon Nov 9 11:13:35 2015 by ELM ver.2012-10-06 from 001__elm20151109_093154__dat00.bin

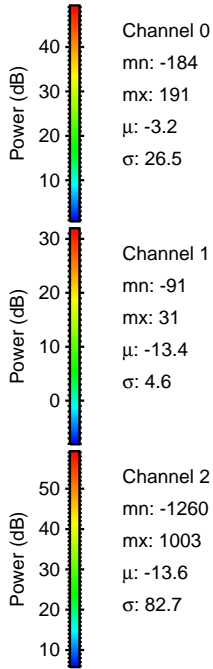
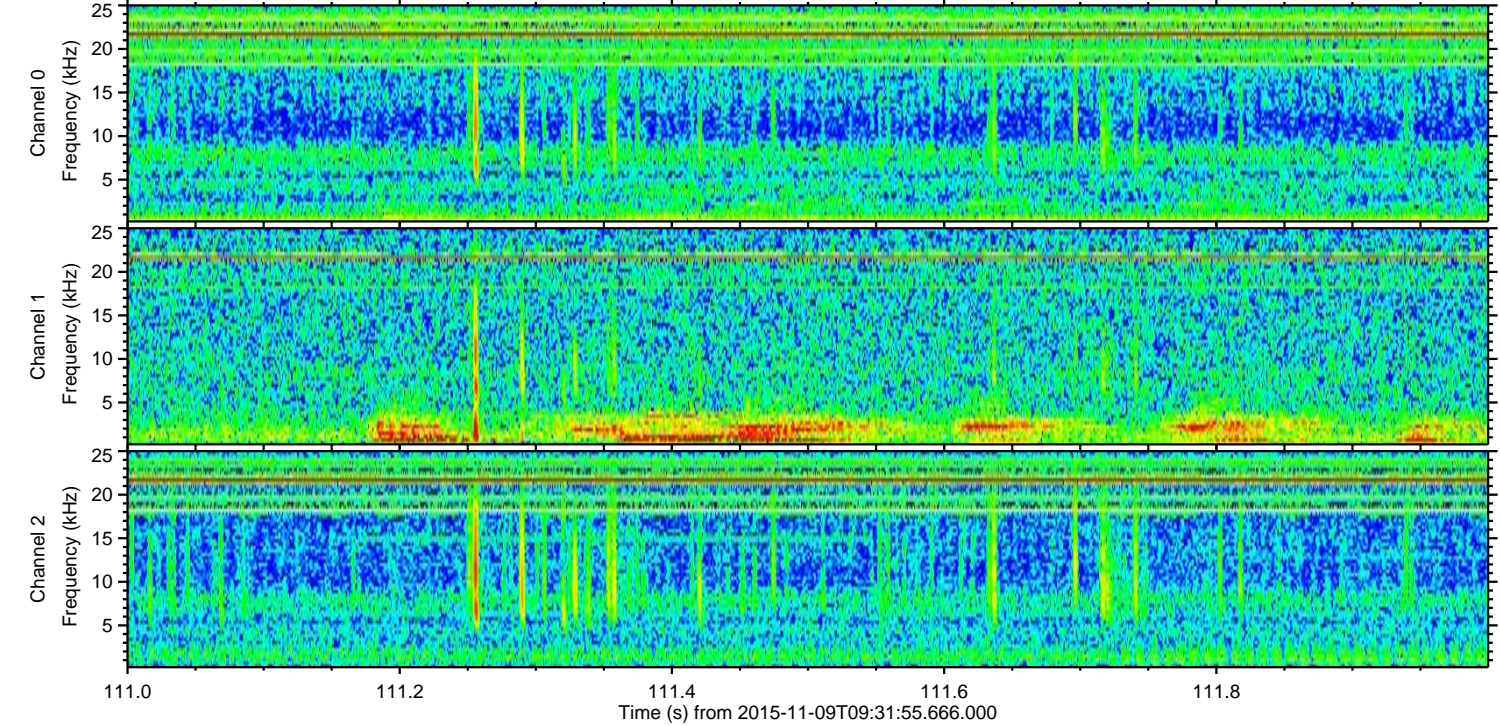
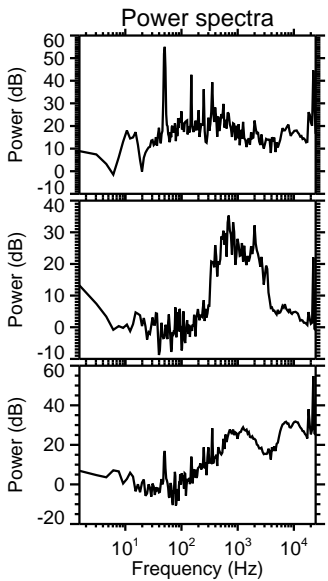
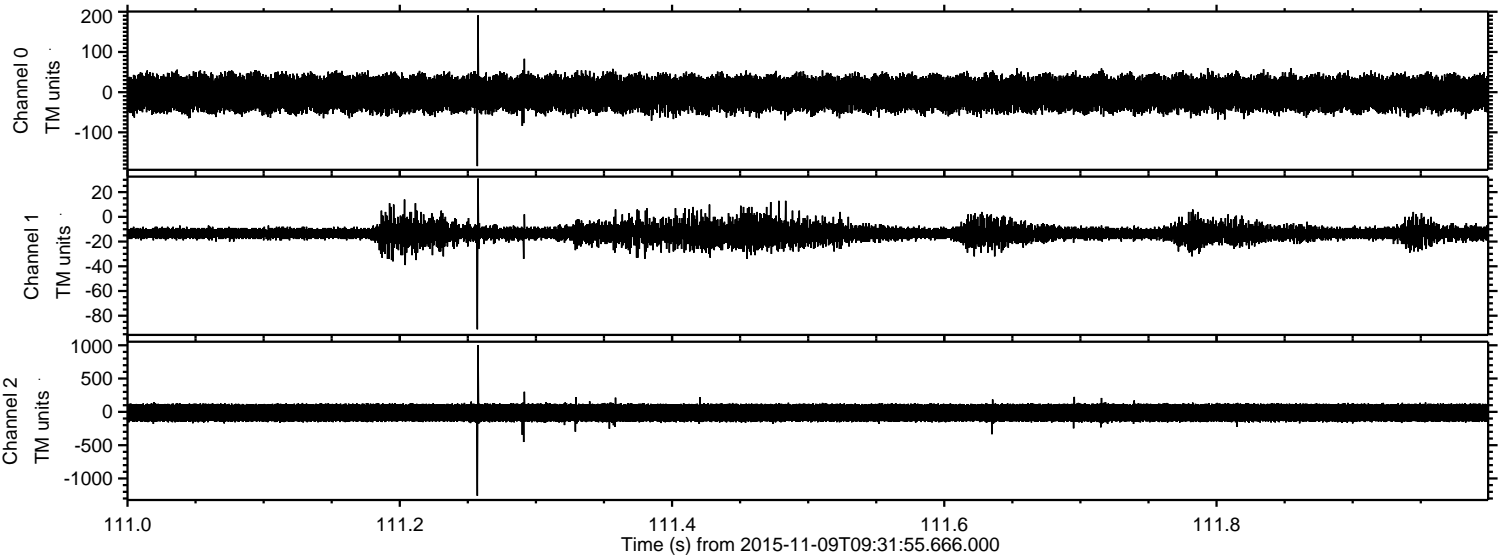

ELMAVAN 3D WAVEFORMS (Measured data sampled at 50 kHz) 51000 packets of 144 samples from 2015-11-09T09:31:55.666.000. Part 102/147

Processed Mon Nov 9 11:13:36 2015 by ELM ver.2012-10-06 from 001__elm20151109_093154__dat00.bin

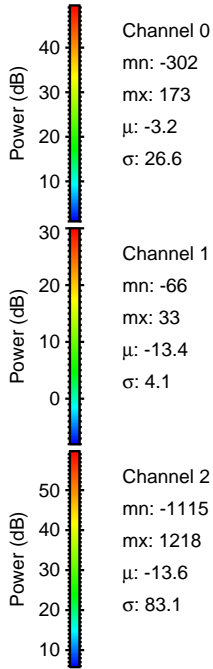
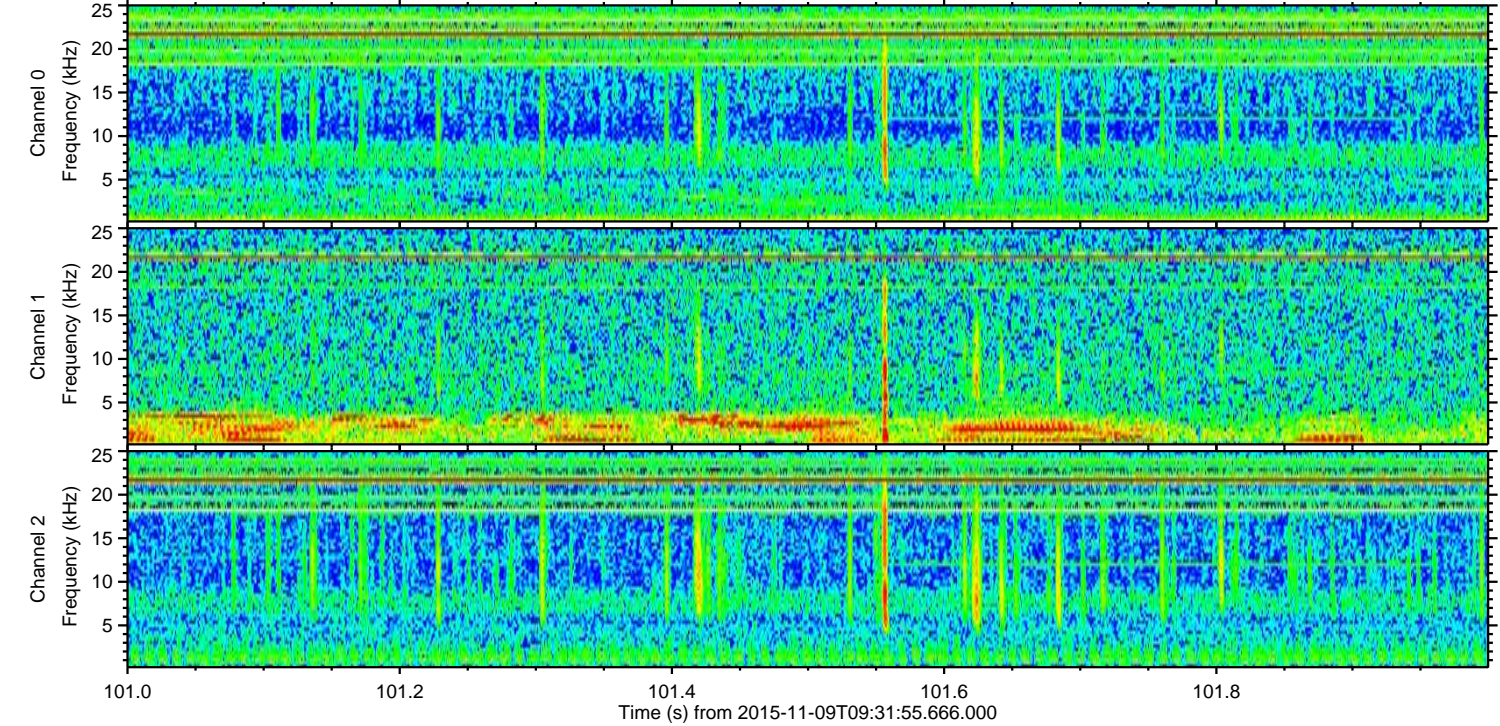
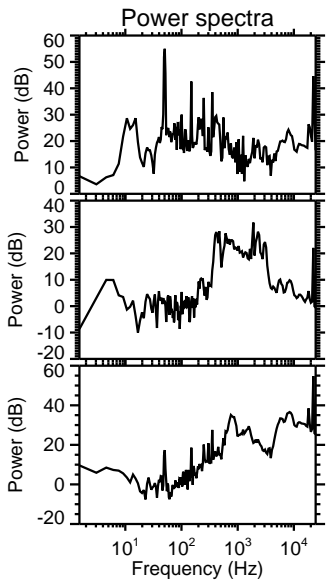
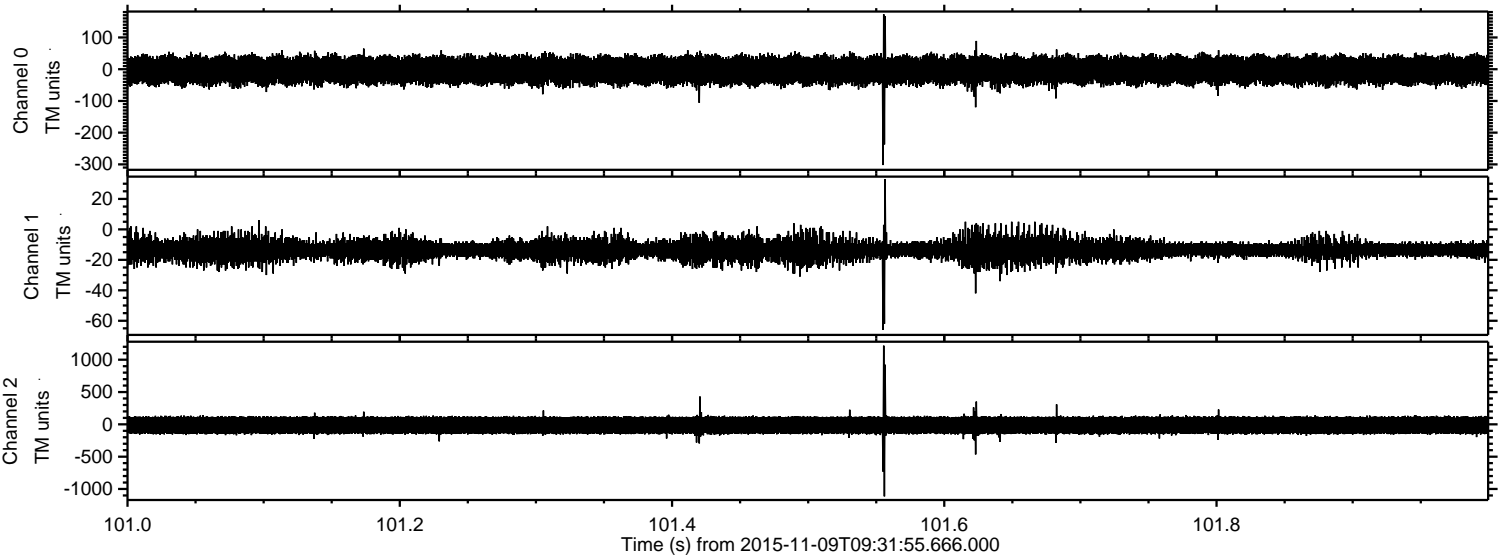

Channel 0
mn: -302
mx: 173
 μ : -3.2
 σ : 26.6

Channel 1
mn: -66
mx: 33
 μ : -13.4
 σ : 4.1

Channel 2
mn: -1115
mx: 1218
 μ : -13.6
 σ : 83.1

Processed Mon Nov 9 11:13:37 2015 by ELM ver.2012-10-06 from 001__elm20151109_093154__dat00.bin

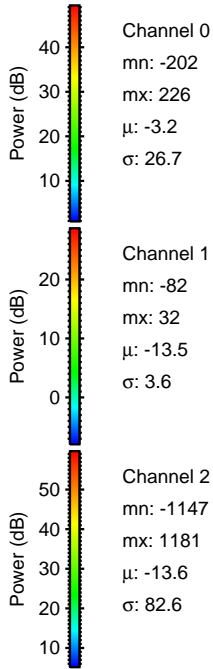
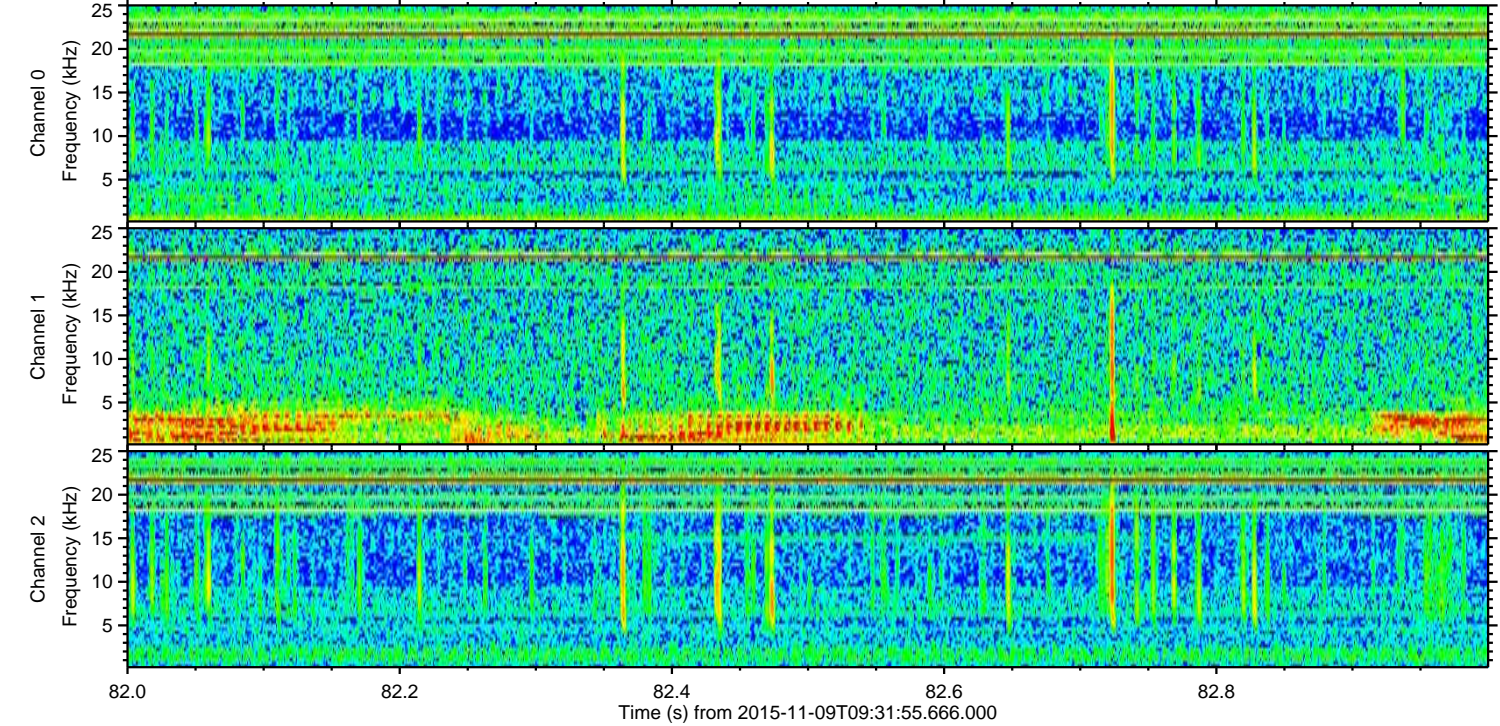
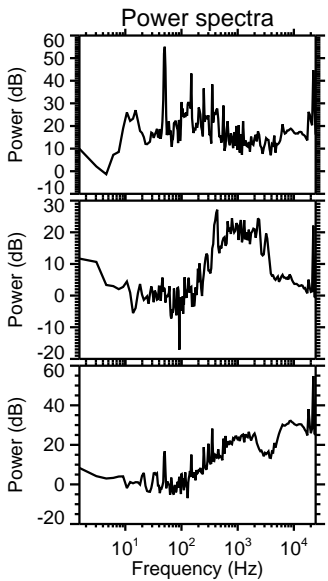
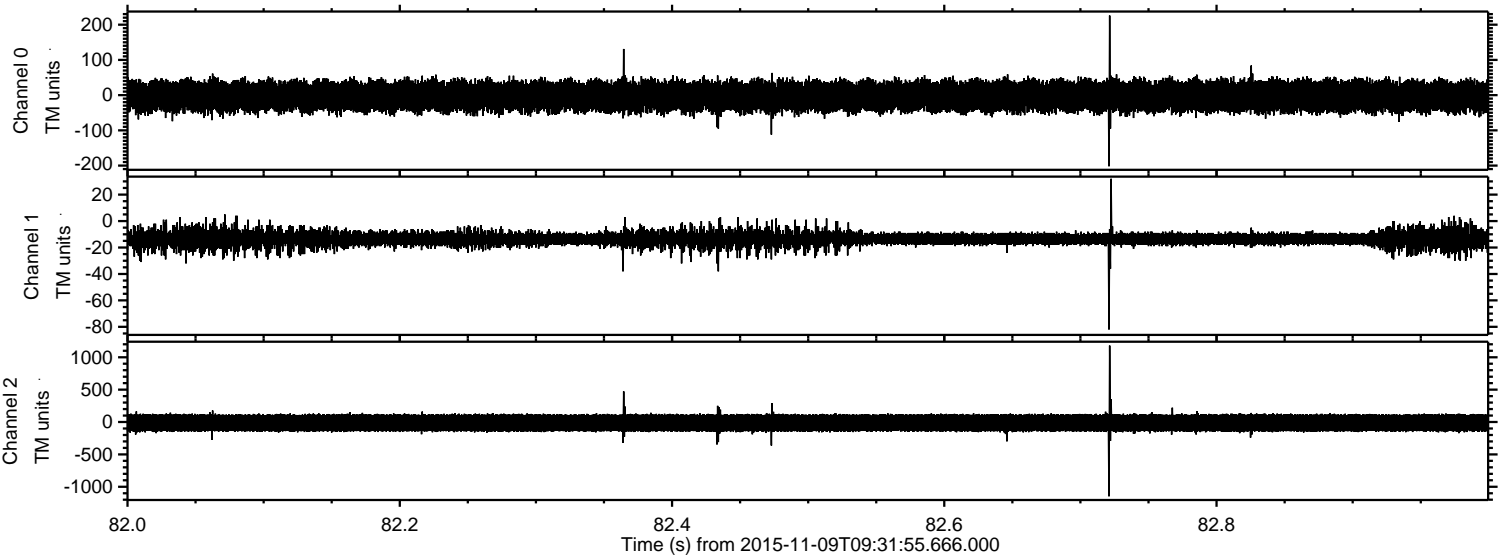

Processed Mon Nov 9 11:13:39 2015 by ELM ver.2012-10-06 from 001__elm20151109_093154__dat00.bin

