

ELMAVAN 3D WAVEFORMS (Measured data sampled at 50 kHz) 51000 packets of 144 samples from 2015-11-08T21:31:27.298.999.

Processed Sun Nov 8 22:38:05 2015 by ELM ver.2012-10-06 from 001__elm20151108_213126__dat00.bin

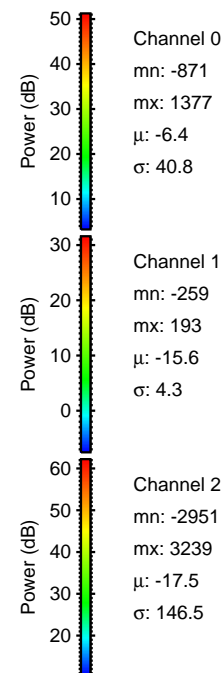
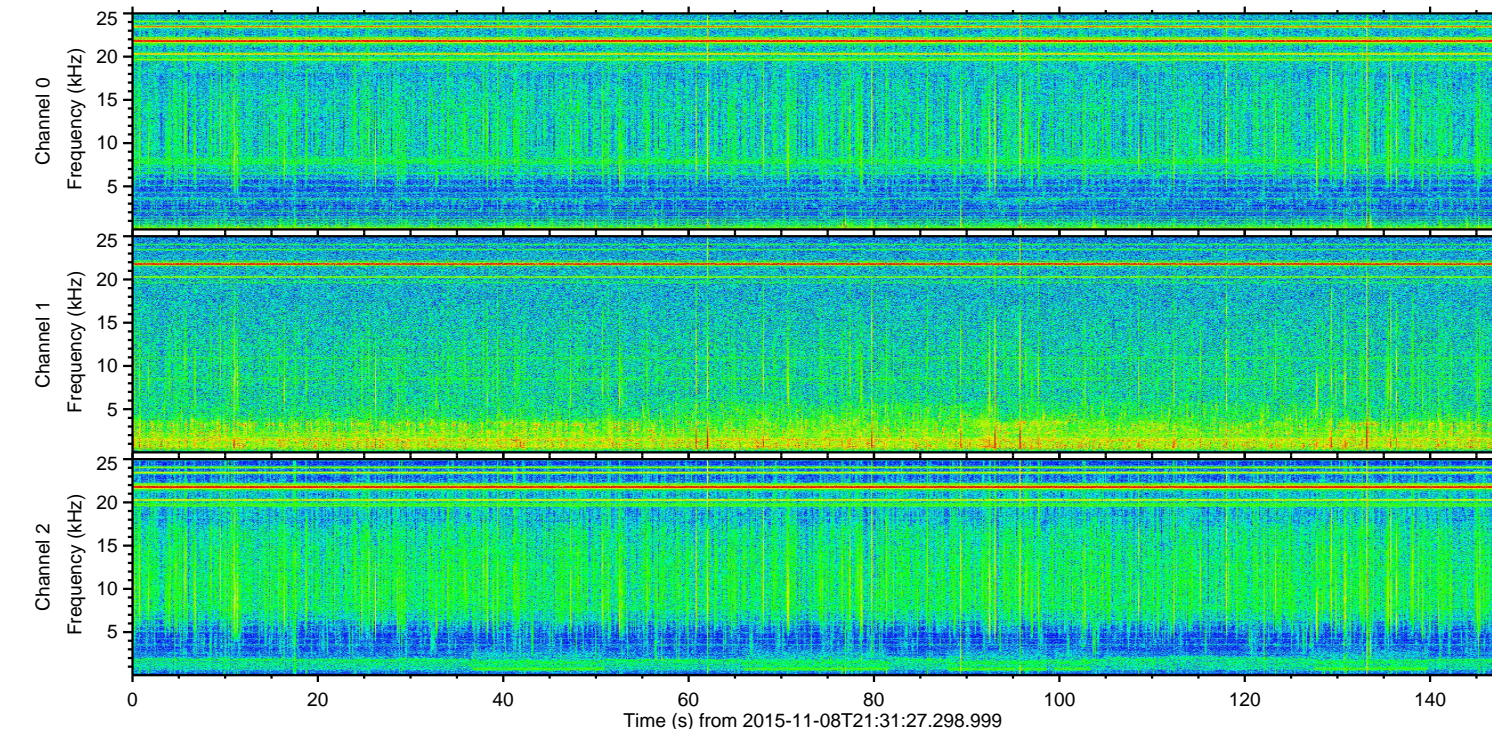
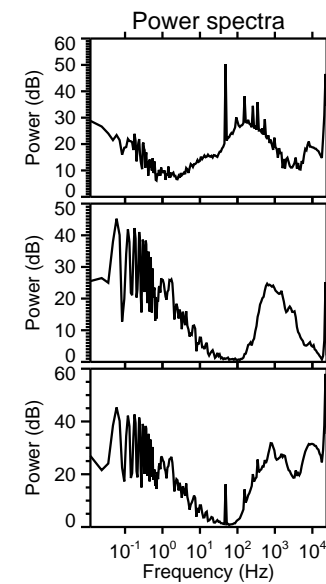
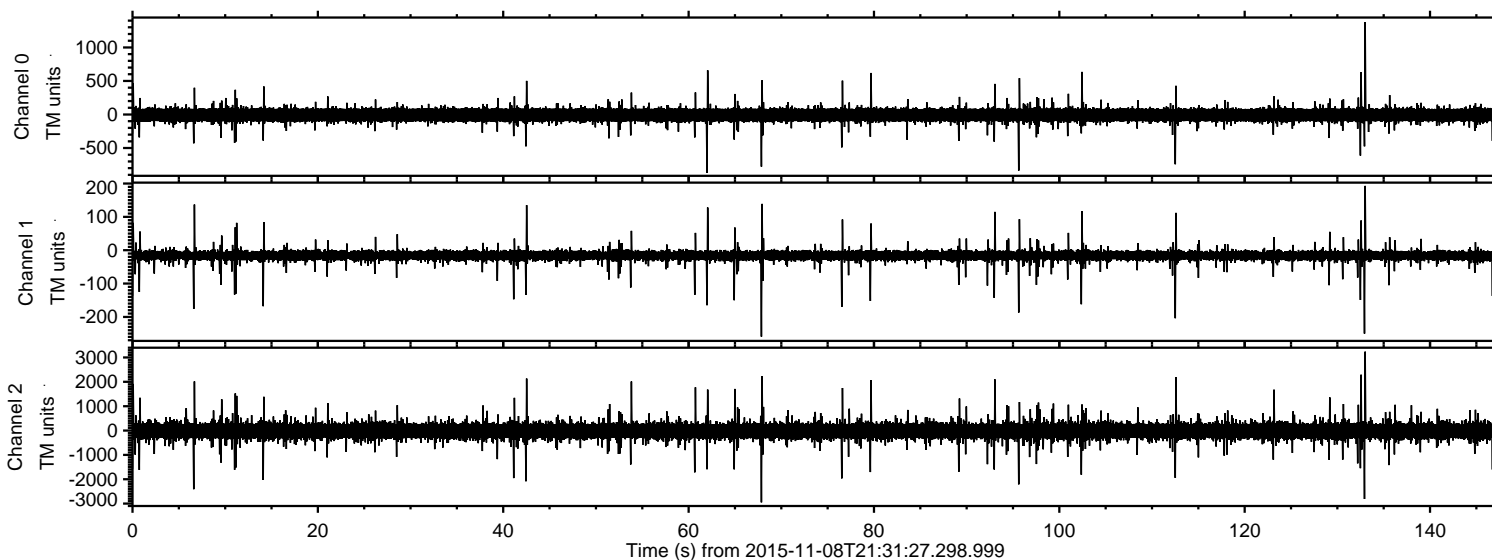

ELMAVAN 3D WAVEFORMS (Measured data sampled at 50 kHz) 51000 packets of 144 samples from 2015-11-08T21:31:27.298.999. Part 134/147

Processed Sun Nov 8 22:38:21 2015 by ELM ver.2012-10-06 from 001__elm20151108_213126__dat00.bin

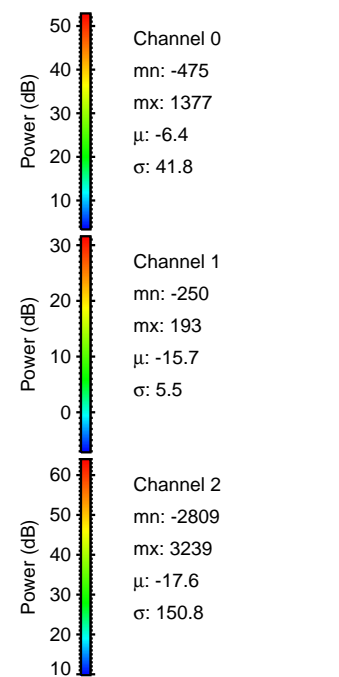
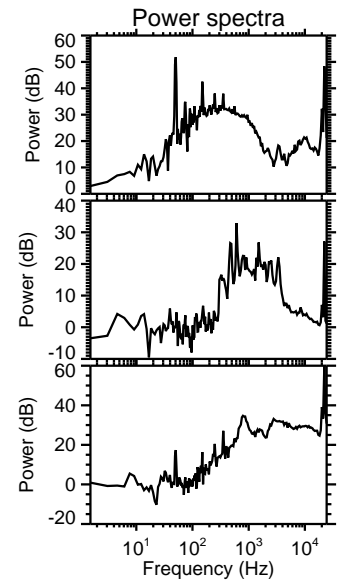
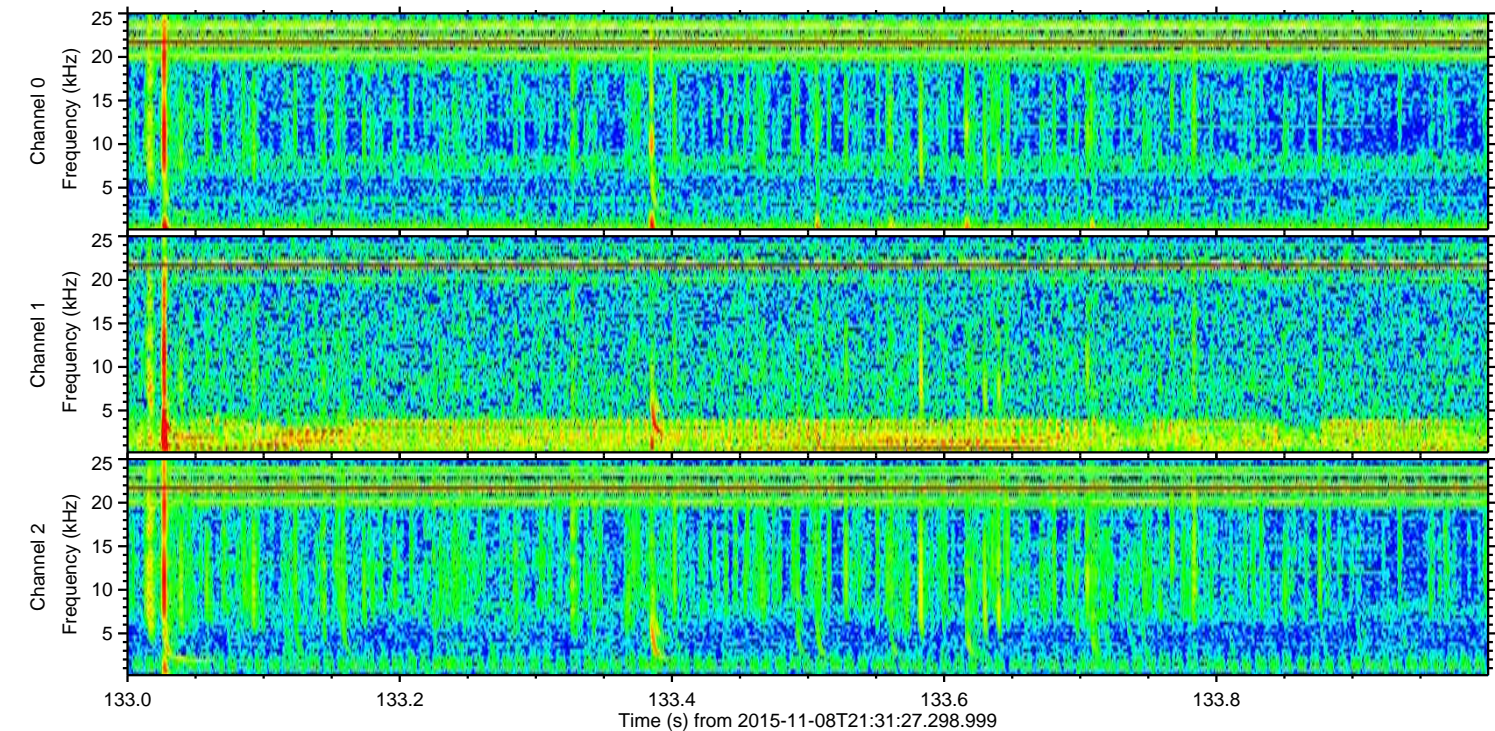
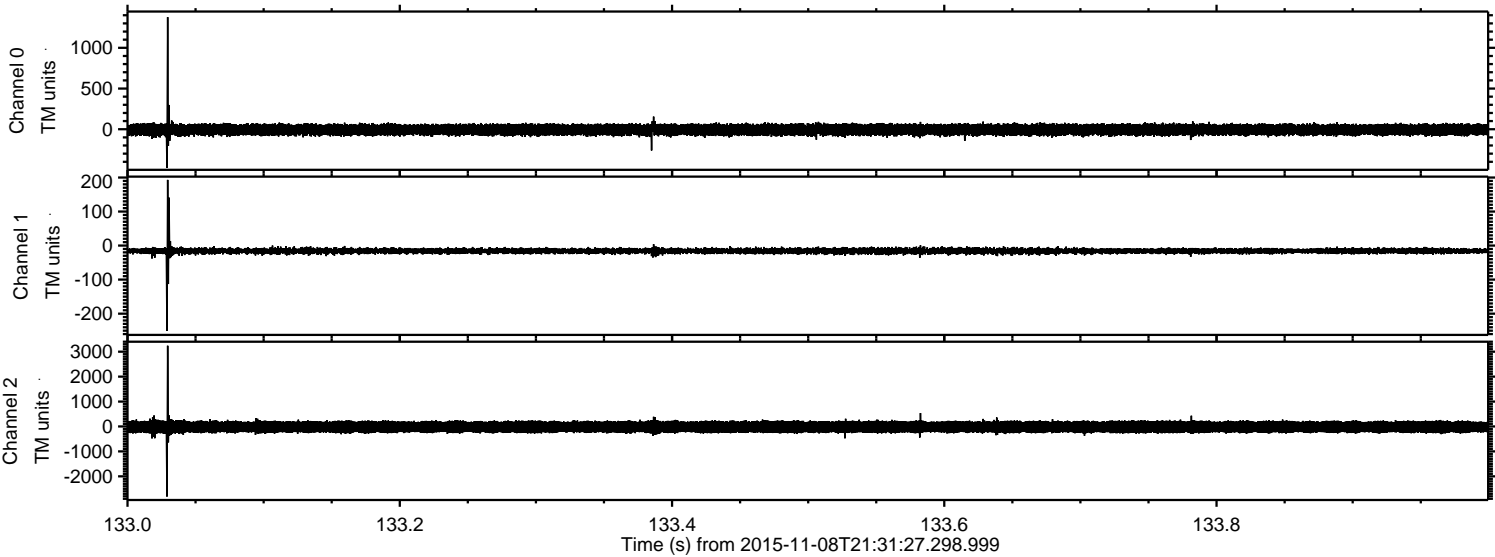

Processed Sun Nov 8 22:38:23 2015 by ELM ver.2012-10-06 from 001__elm20151108_213126__dat00.bin

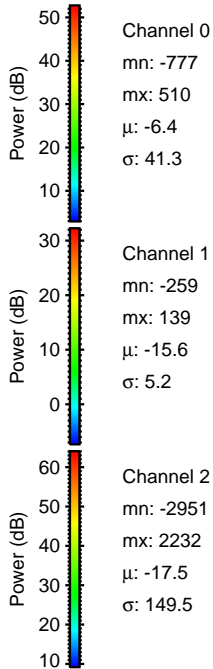
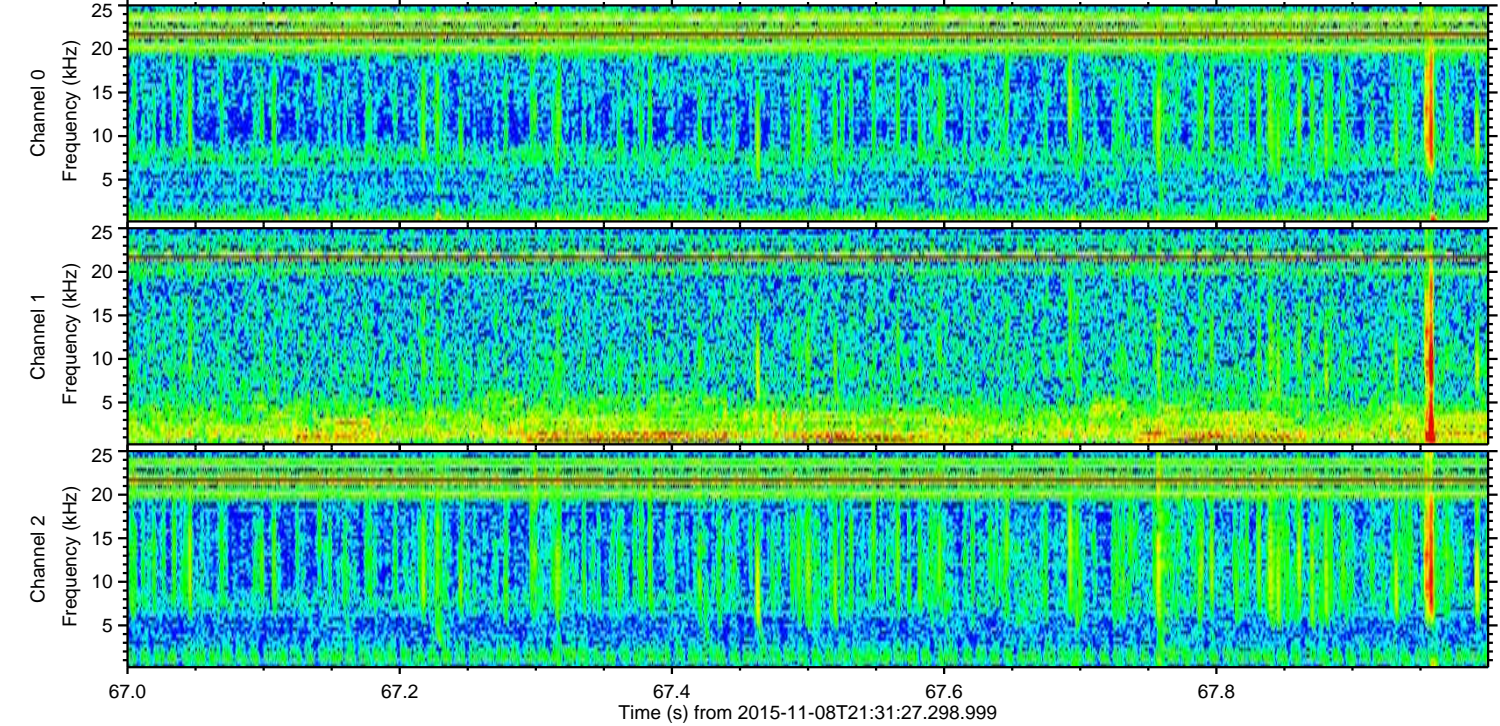
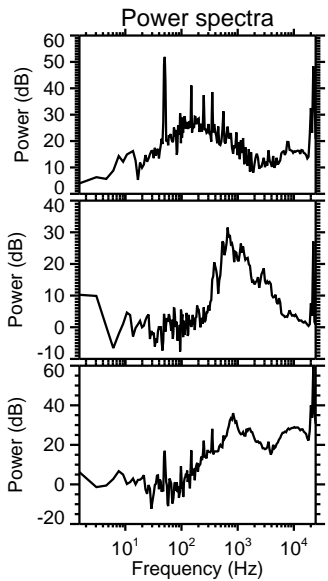
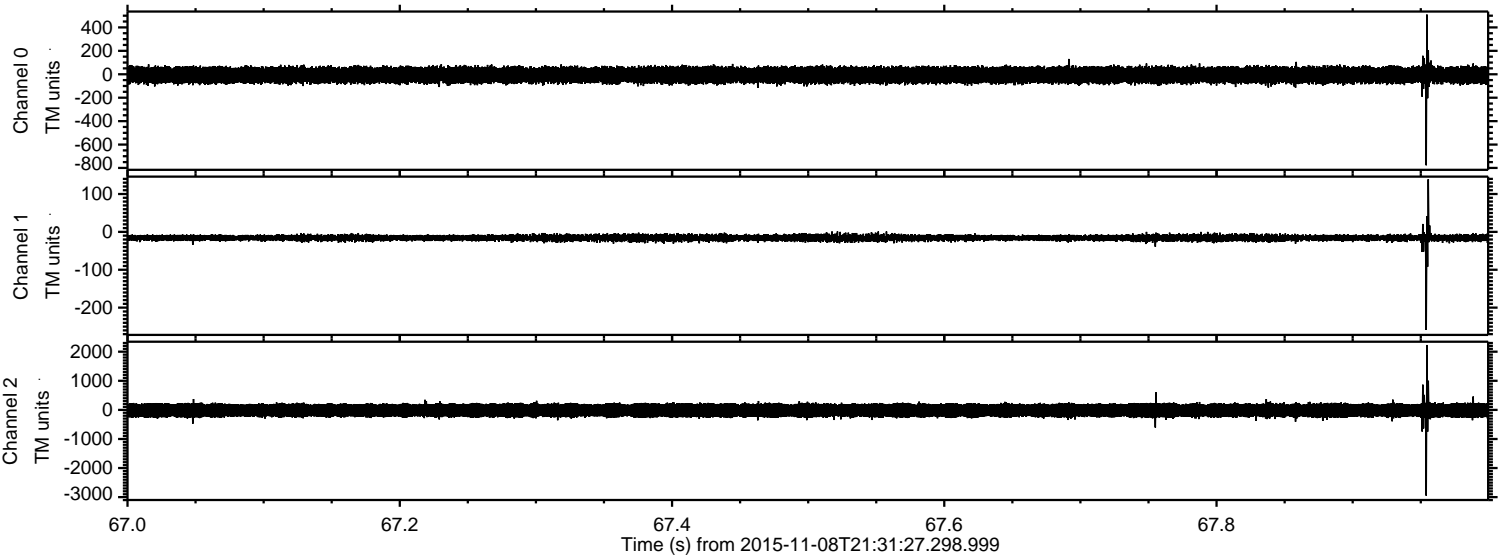

Channel 0
mn: -777
mx: 510
 μ : -6.4
 σ : 41.3

Channel 1
mn: -259
mx: 139
 μ : -15.6
 σ : 5.2

Channel 2
mn: -2951
mx: 2232
 μ : -17.5
 σ : 149.5

Processed Sun Nov 8 22:38:24 2015 by ELM ver.2012-10-06 from 001__elm20151108_213126__dat00.bin

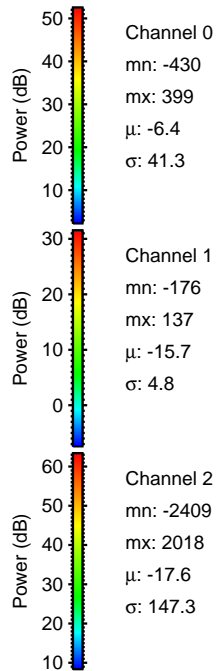
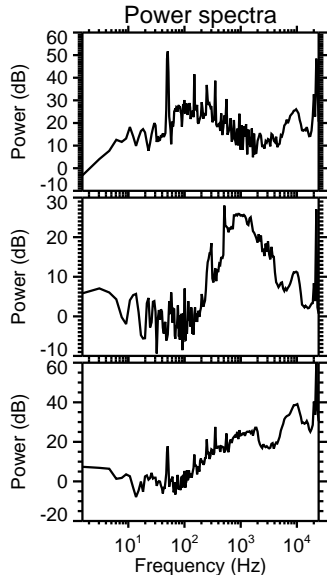
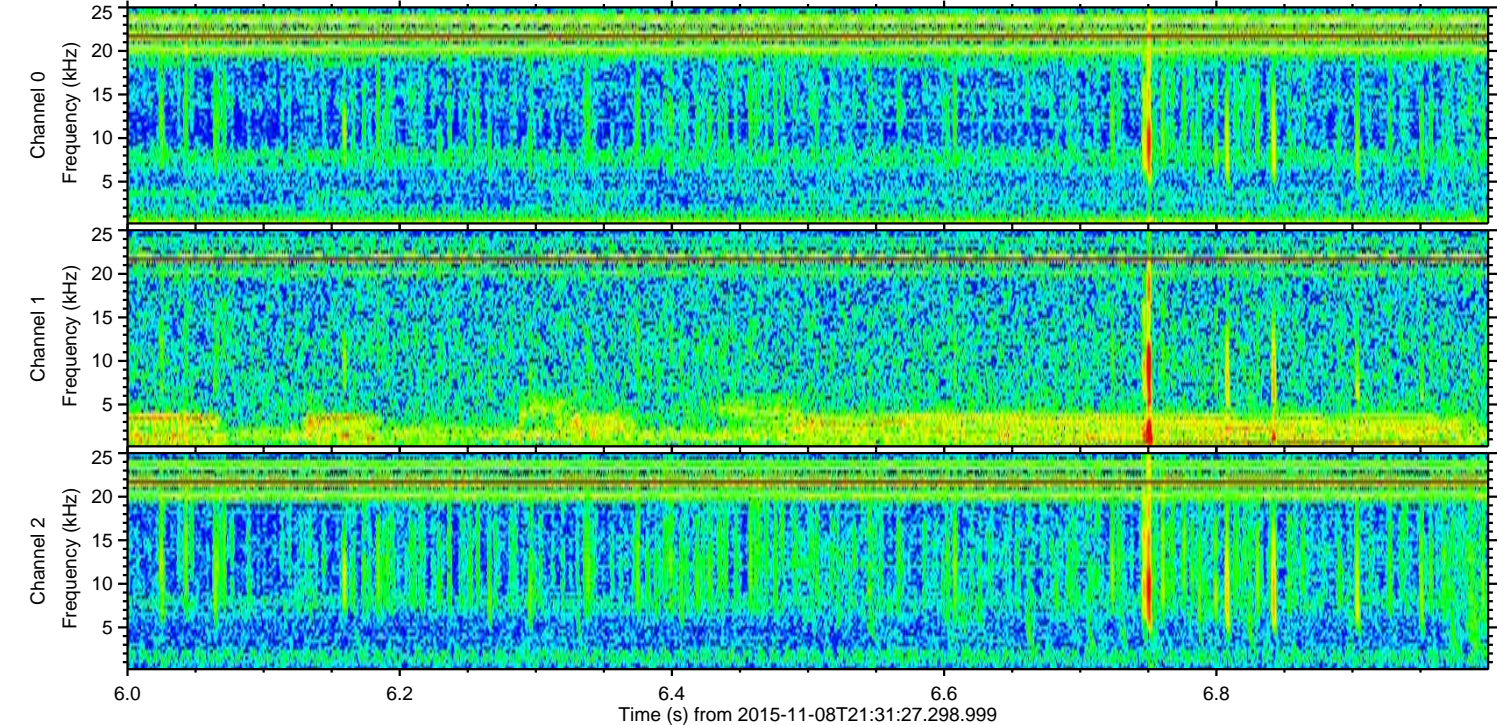
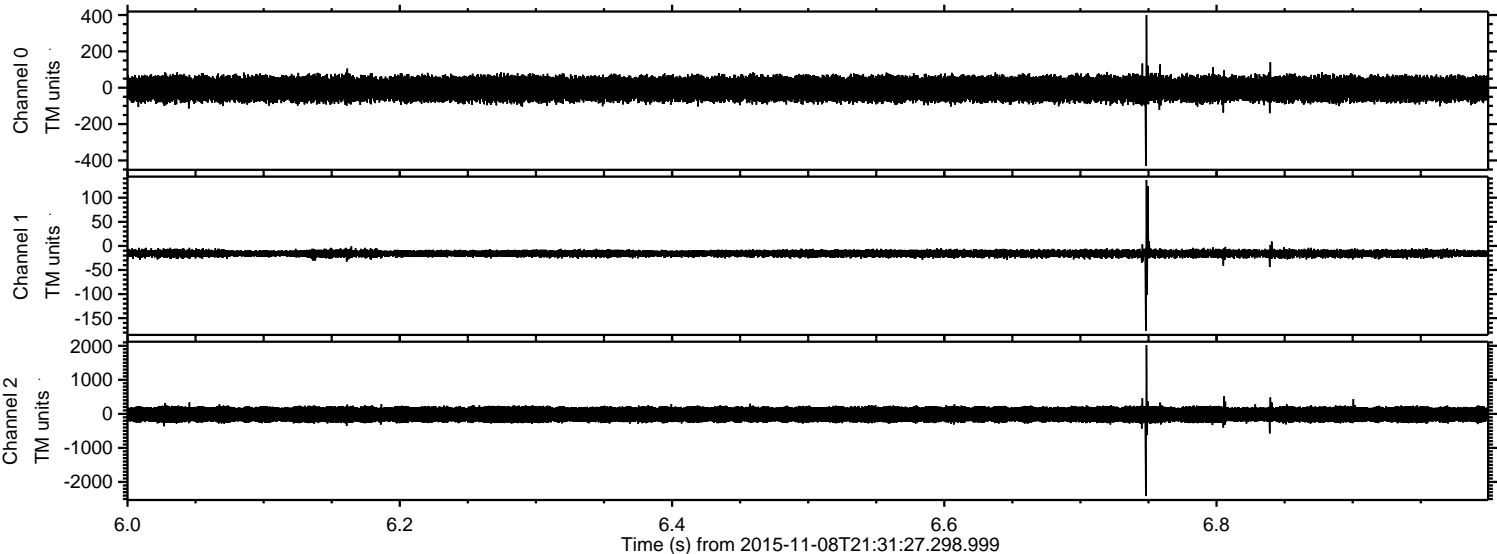

ELMAVAN 3D WAVEFORMS (Measured data sampled at 50 kHz) 51000 packets of 144 samples from 2015-11-08T21:31:27.298.999. Part 133/147

Processed Sun Nov 8 22:38:25 2015 by ELM ver.2012-10-06 from 001__elm20151108_213126__dat00.bin

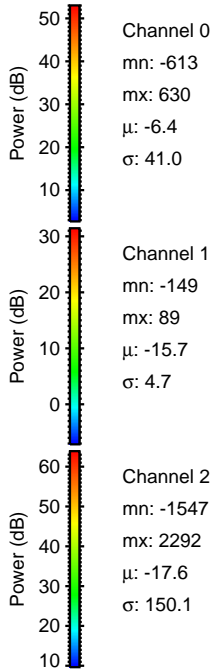
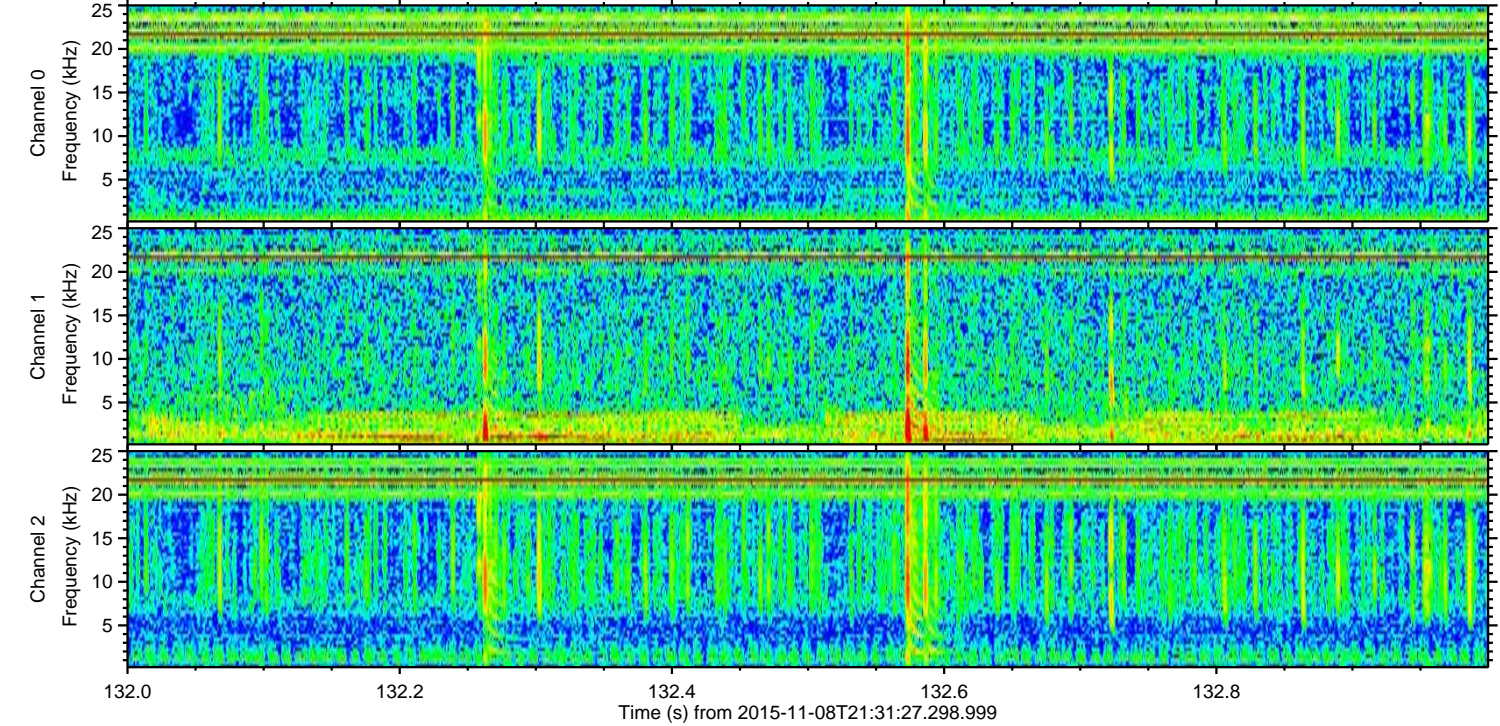
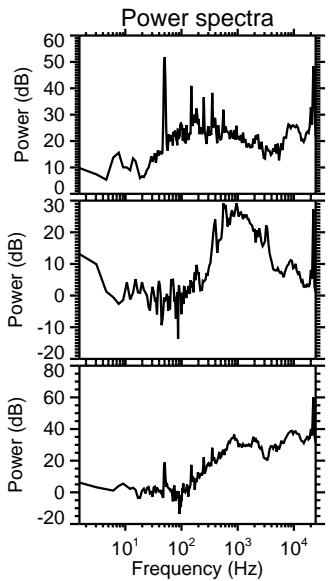
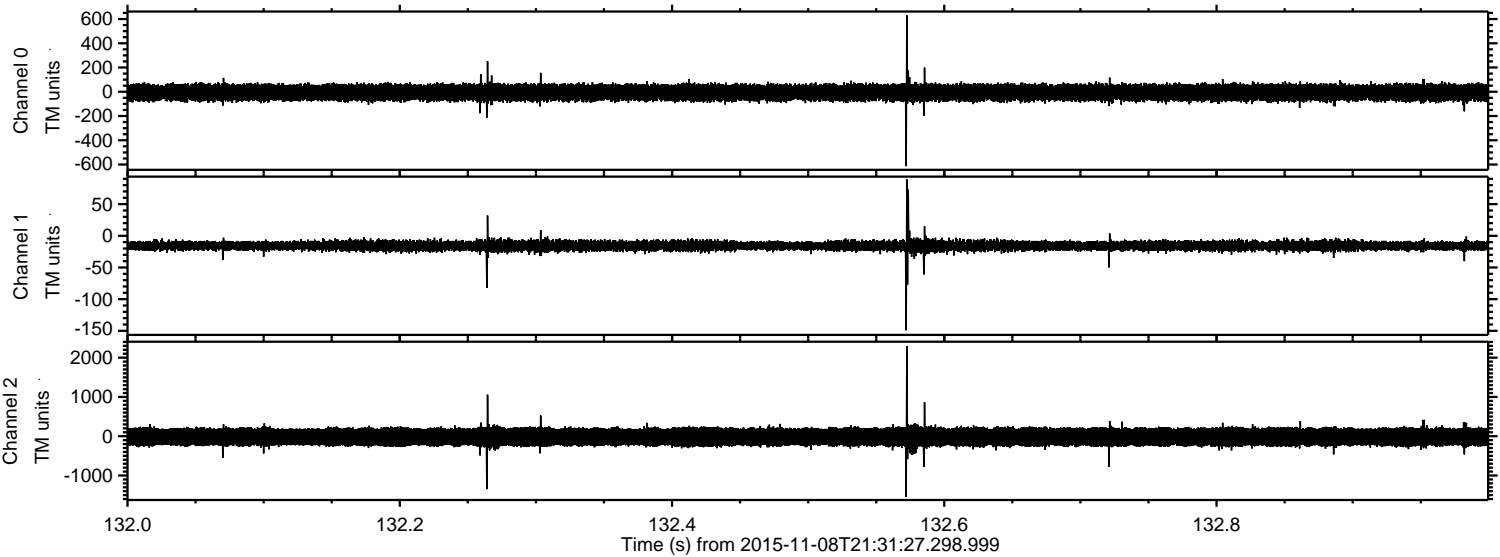

Processed Sun Nov 8 22:38:26 2015 by ELM ver.2012-10-06 from 001__elm20151108_213126__dat00.bin

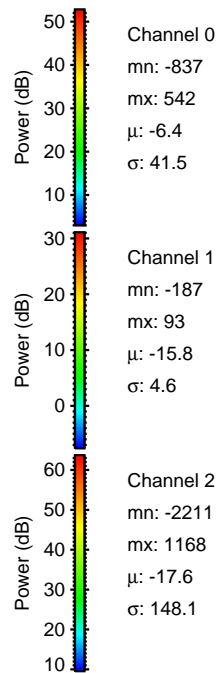
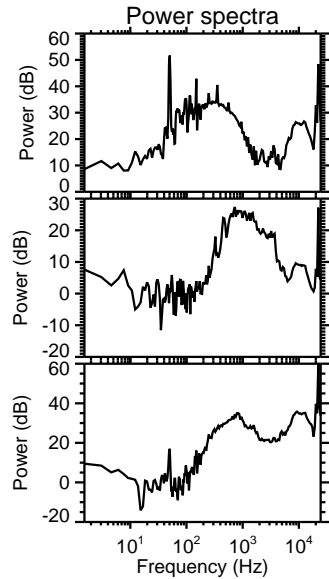
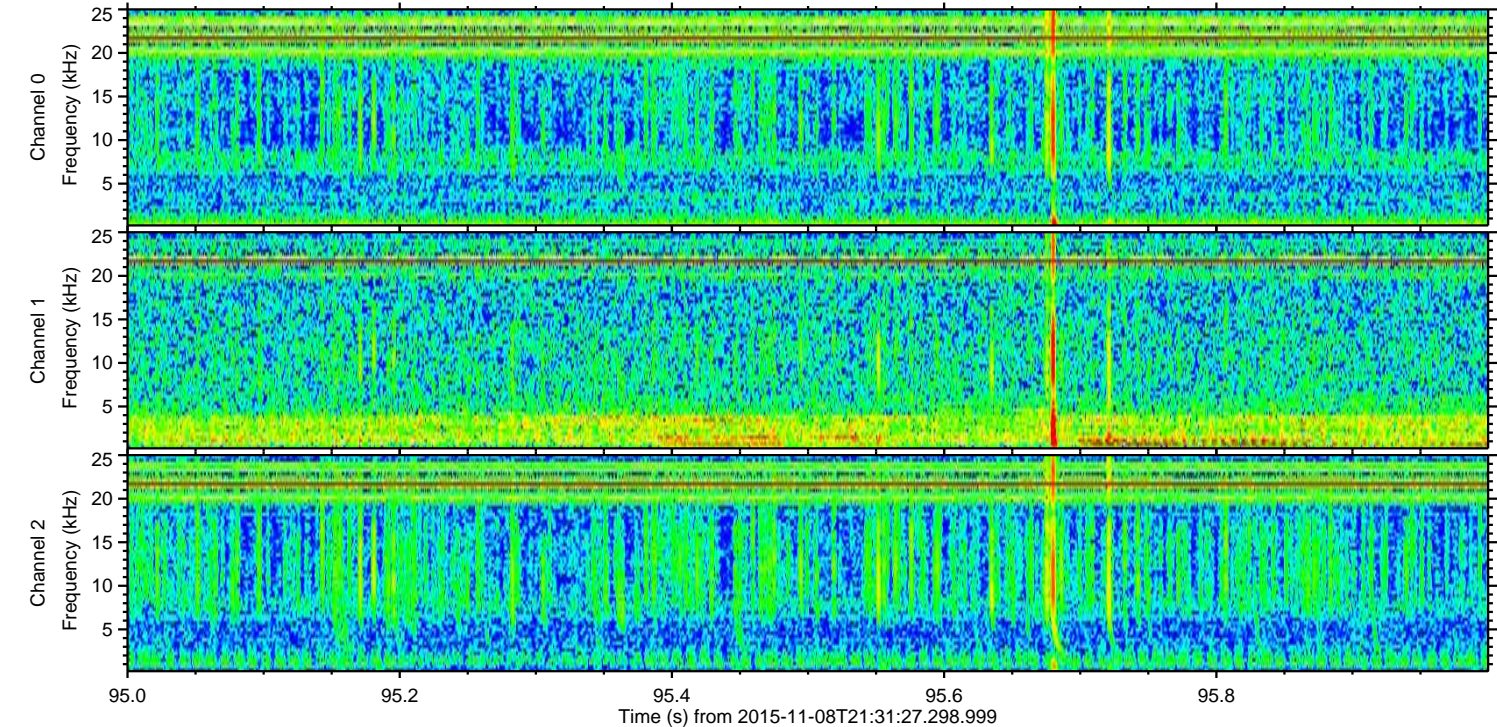
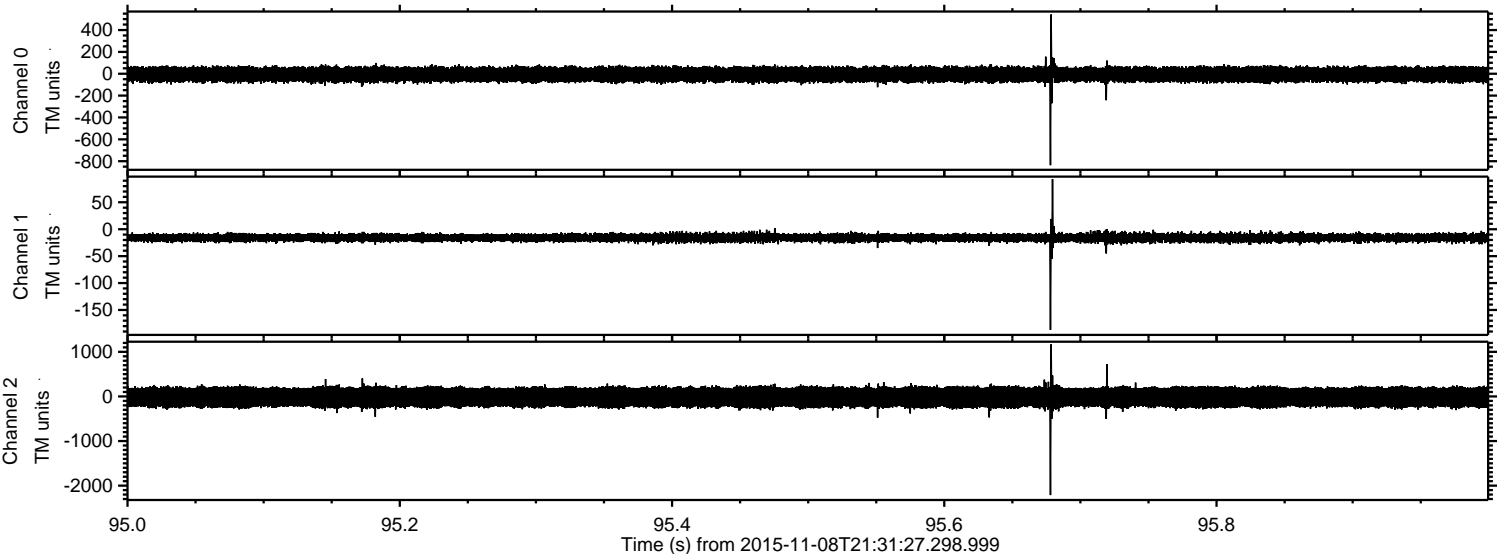

ELMAVAN 3D WAVEFORMS (Measured data sampled at 50 kHz) 51000 packets of 144 samples from 2015-11-08T21:31:27.298.999. Part 113/147

Processed Sun Nov 8 22:38:27 2015 by ELM ver.2012-10-06 from 001__elm20151108_213126__dat00.bin

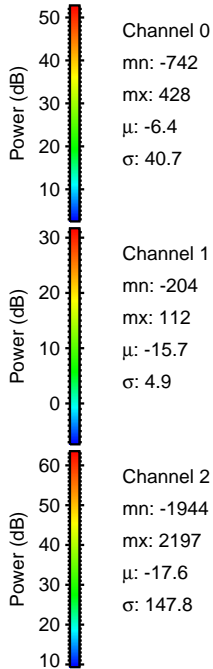
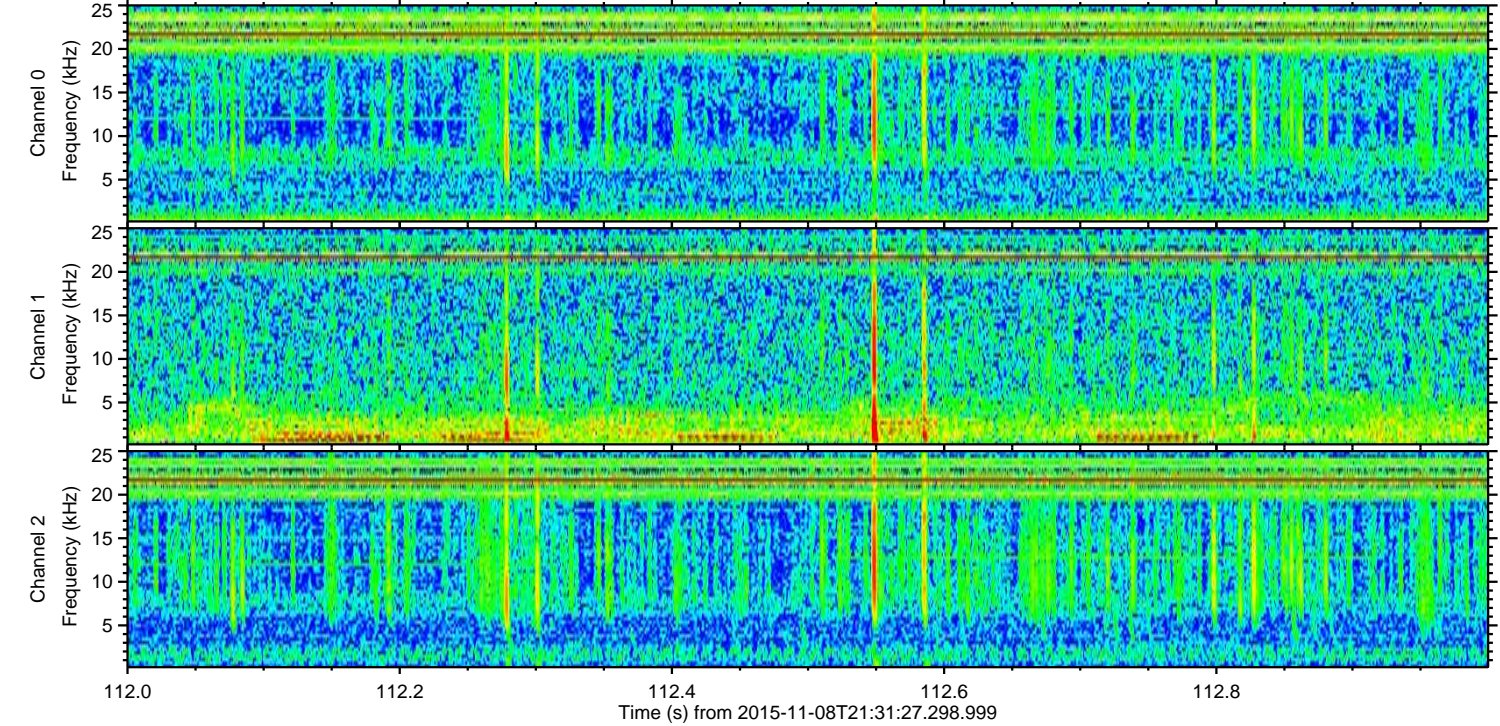
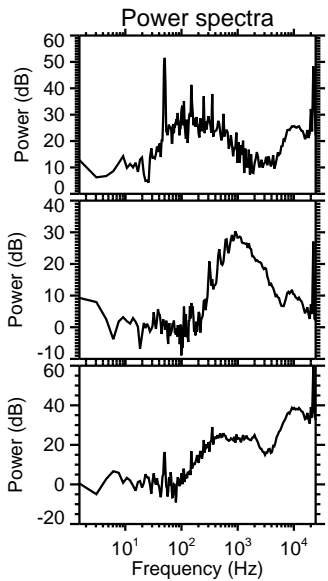
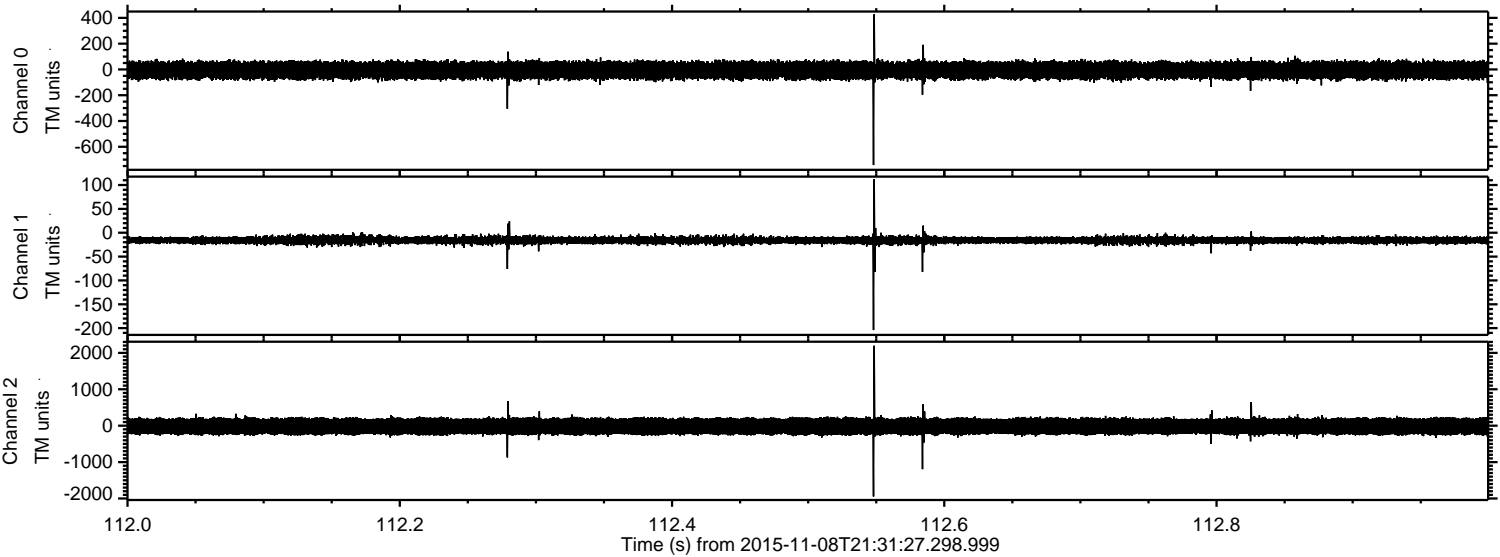

Processed Sun Nov 8 22:38:28 2015 by ELM ver.2012-10-06 from 001__elm20151108_213126__dat00.bin

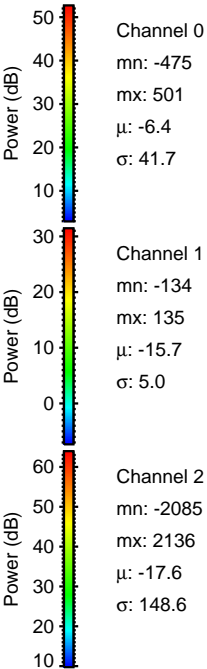
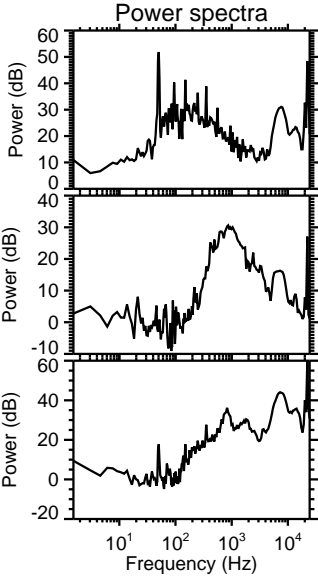
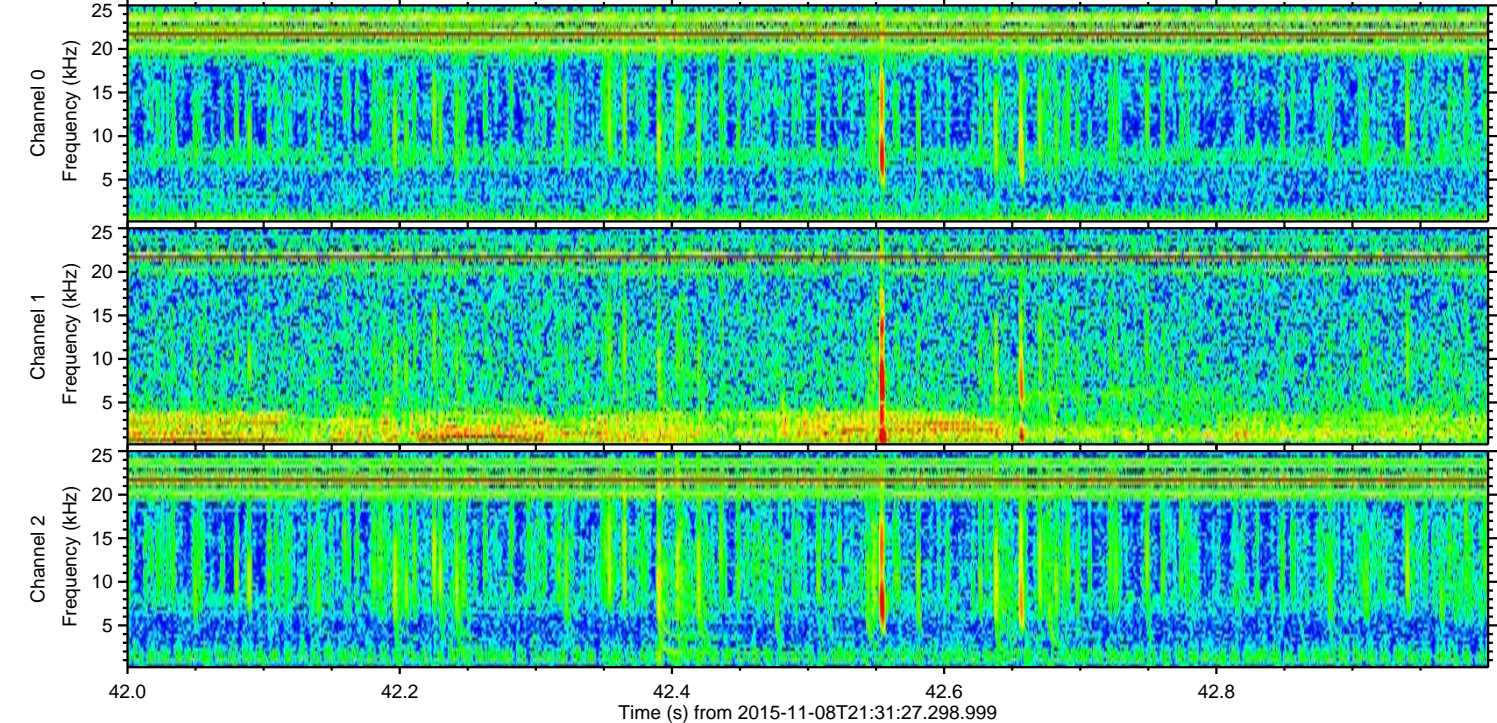
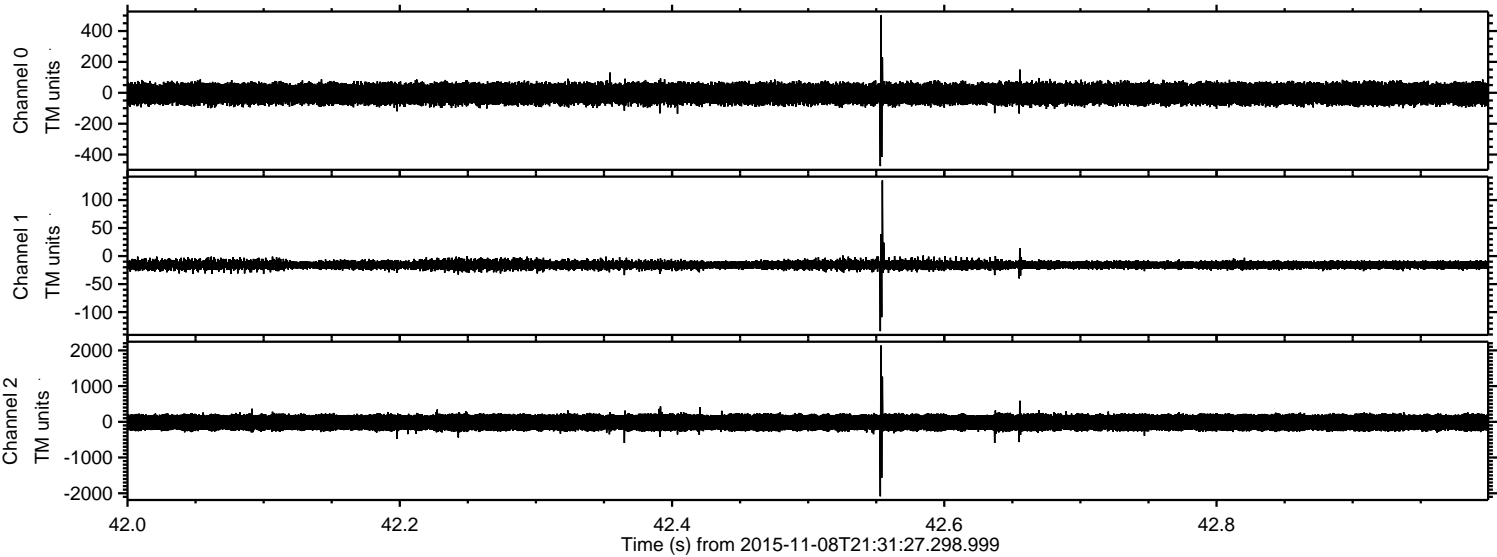

Processed Sun Nov 8 22:38:29 2015 by ELM ver.2012-10-06 from 001__elm20151108_213126__dat00.bin

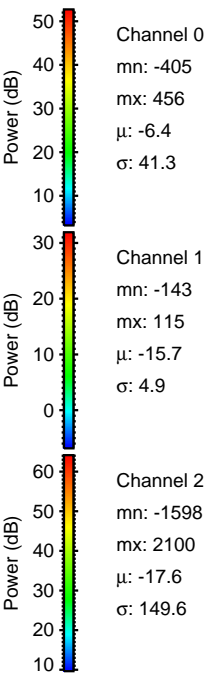
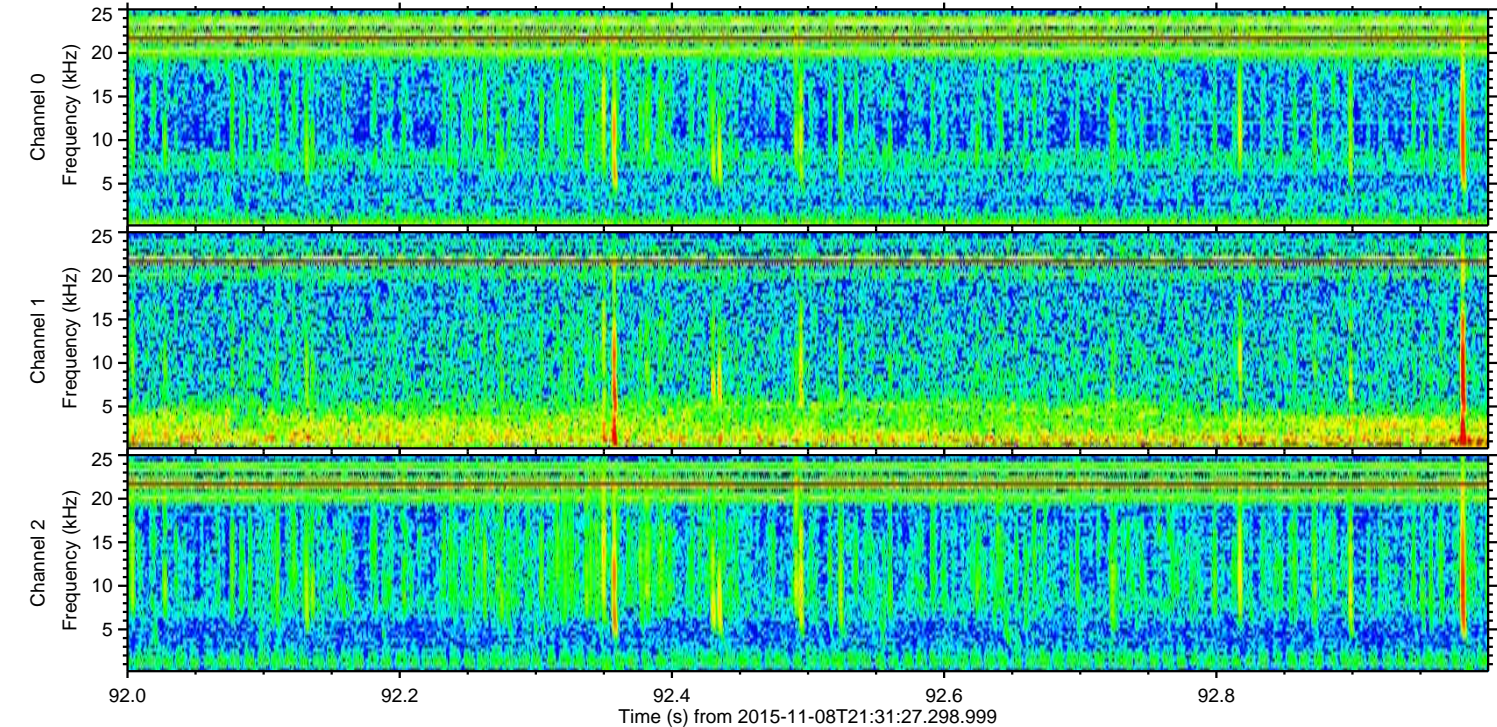
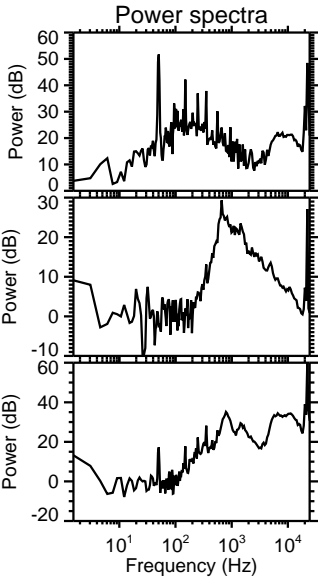
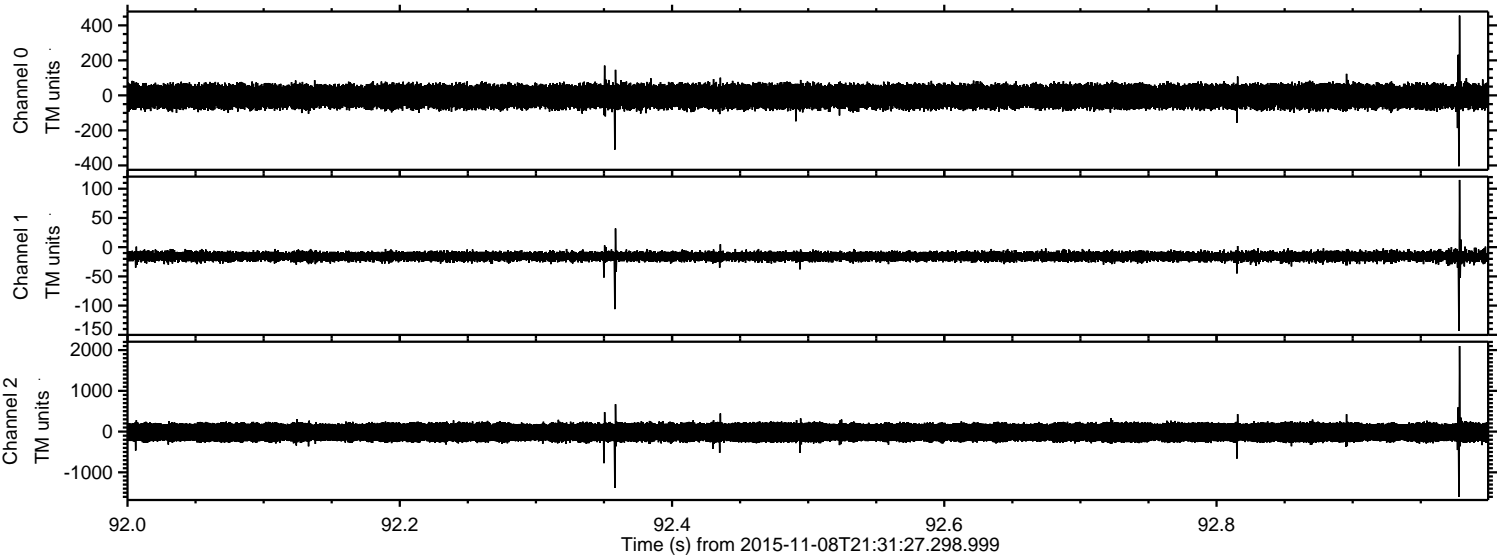

Processed Sun Nov 8 22:38:30 2015 by ELM ver.2012-10-06 from 001__elm20151108_213126__dat00.bin

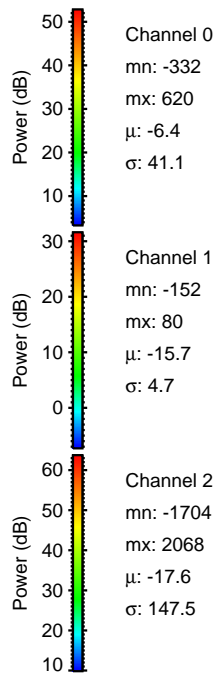
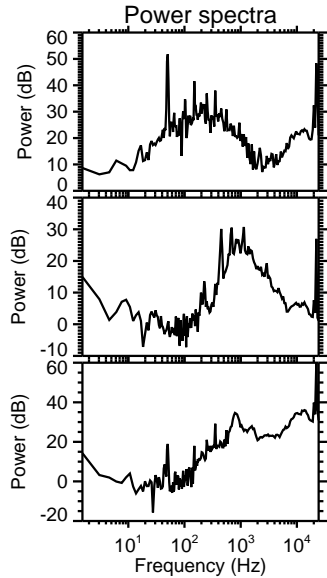
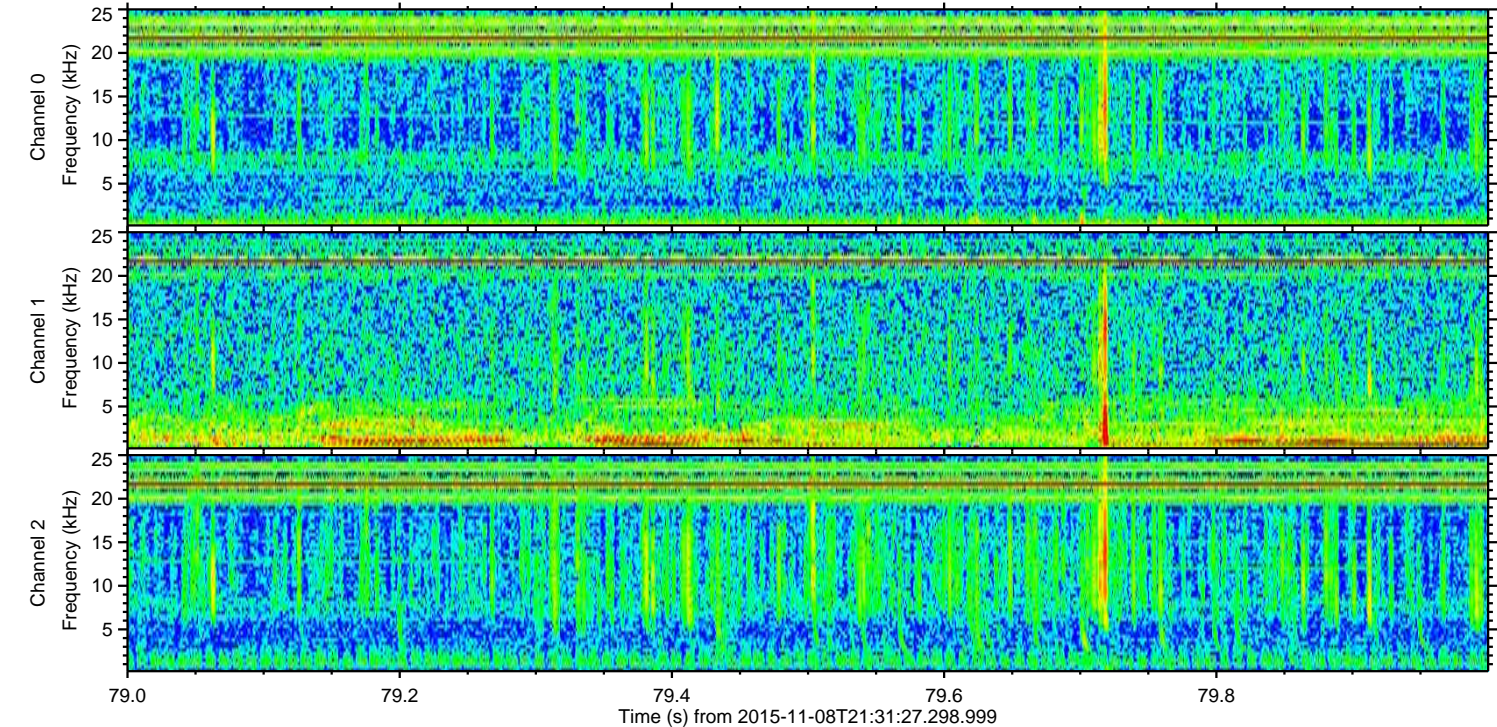
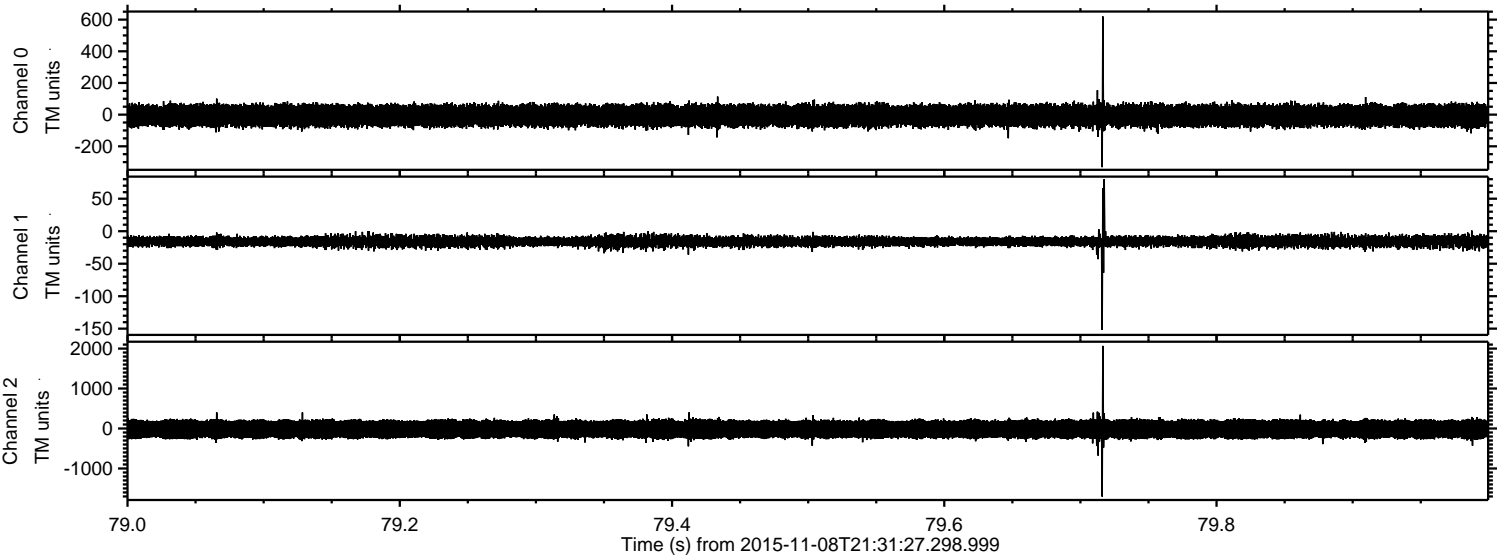

Channel 0
mn: -332
mx: 620
 μ : -6.4
 σ : 41.1

Channel 1
mn: -152
mx: 80
 μ : -15.7
 σ : 4.7

Channel 2
mn: -1704
mx: 2068
 μ : -17.6
 σ : 147.5

Processed Sun Nov 8 22:38:31 2015 by ELM ver.2012-10-06 from 001__elm20151108_213126__dat00.bin

