

ELMAVAN 3D WAVEFORMS (Measured data sampled at 50 kHz) 51000 packets of 144 samples from 2015-11-08T01:20:38.175.999.

Processed Sun Nov 8 02:27:14 2015 by ELM ver.2012-10-06 from 001__elm20151108_012037__dat00.bin

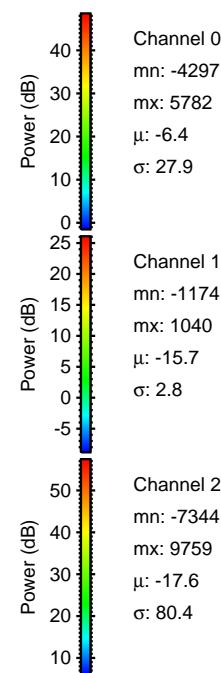
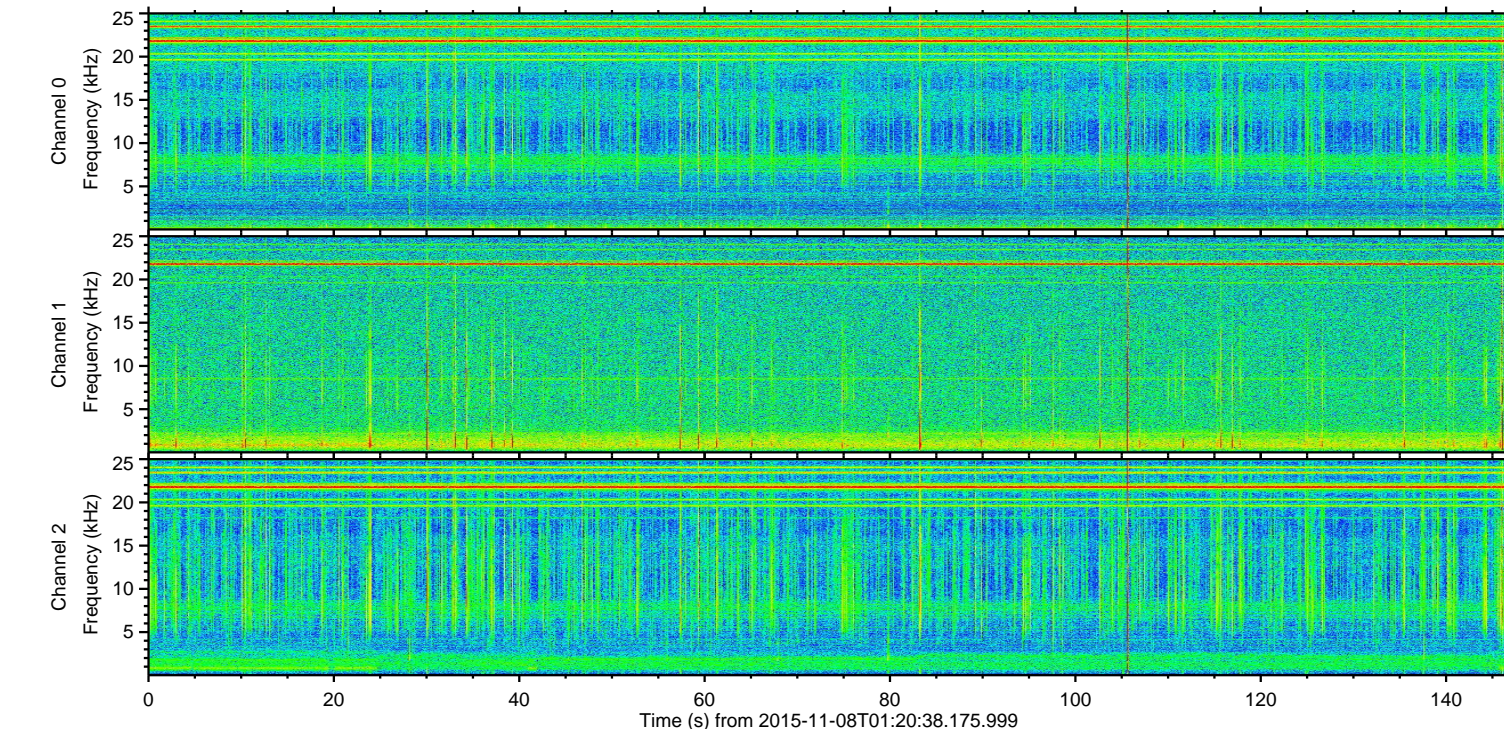
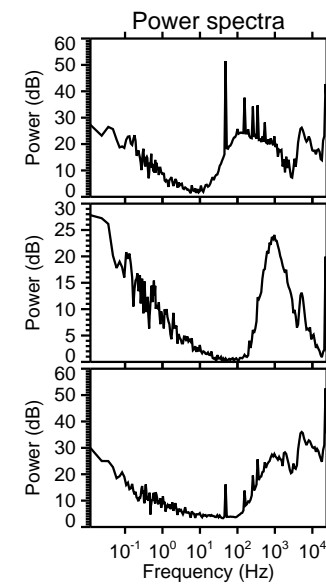
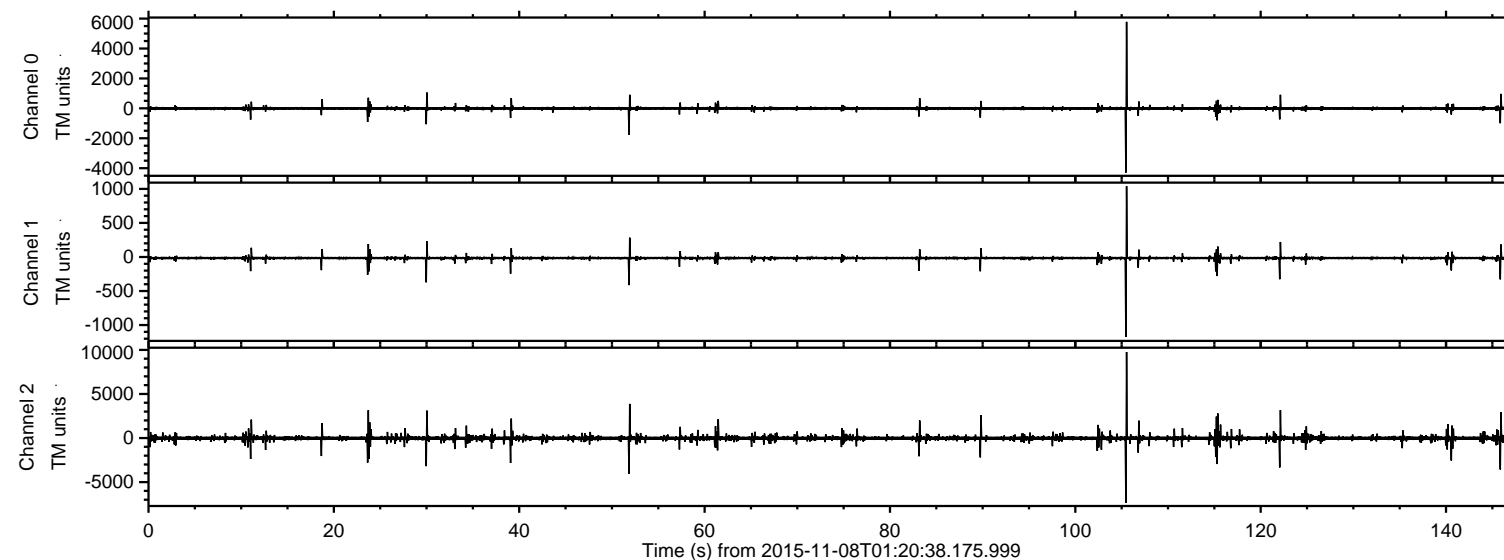

ELMAVAN 3D WAVEFORMS (Measured data sampled at 50 kHz) 51000 packets of 144 samples from 2015-11-08T01:20:38.175.999. Part 106/147

Processed Sun Nov 8 02:27:26 2015 by ELM ver.2012-10-06 from 001__elm20151108_012037__dat00.bin

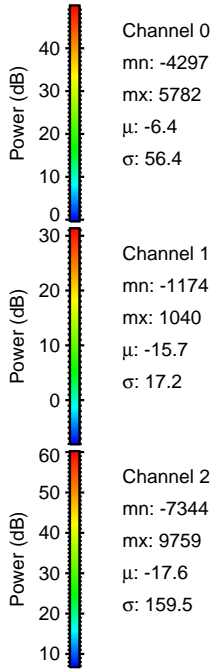
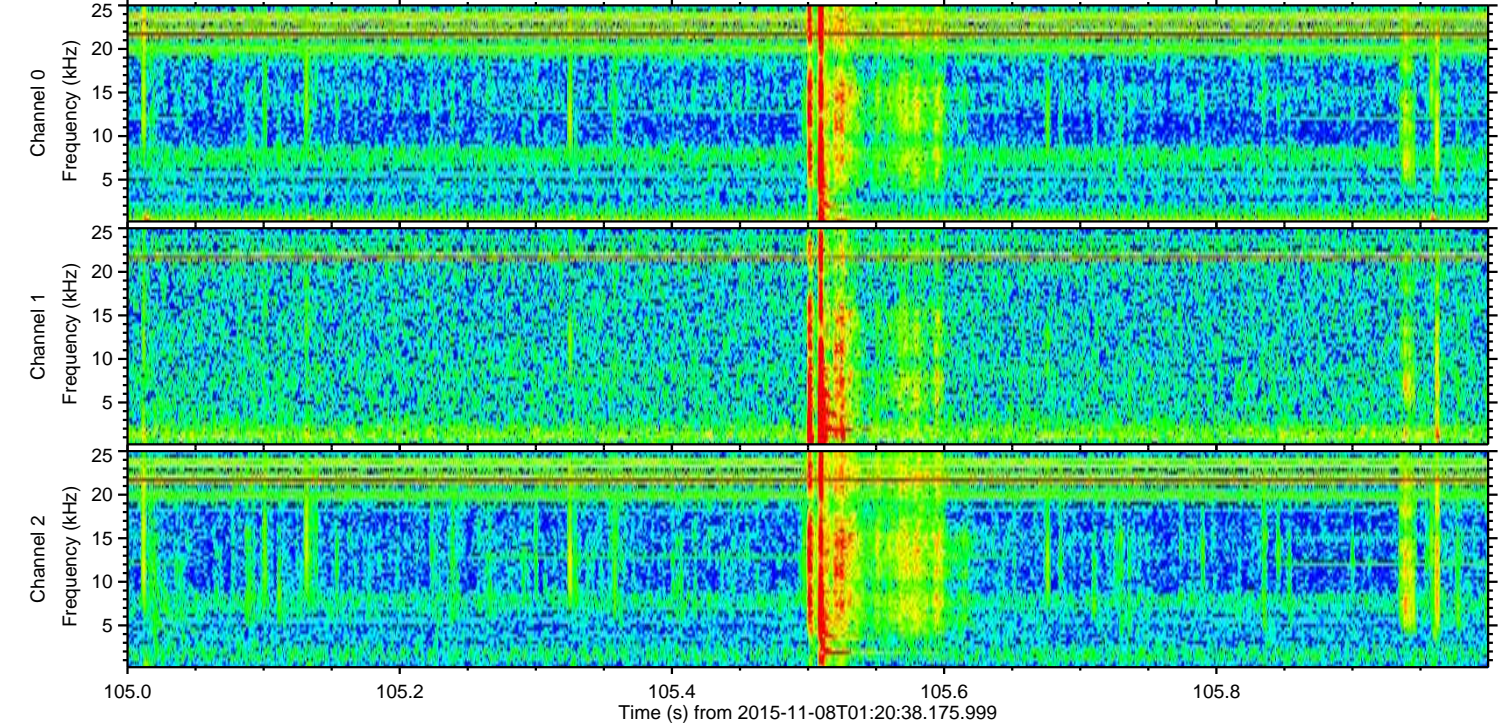
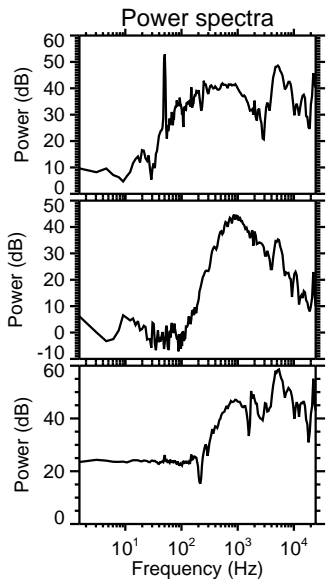
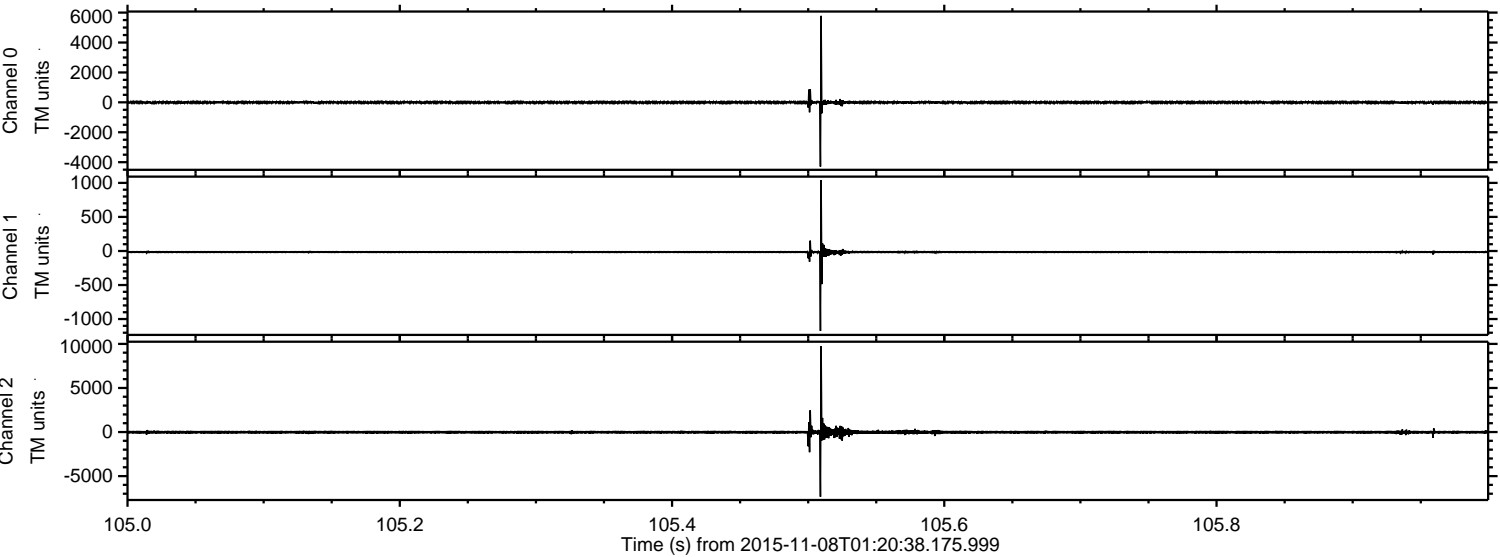

Processed Sun Nov 8 02:27:27 2015 by ELM ver.2012-10-06 from 001__elm20151108_012037__dat00.bin

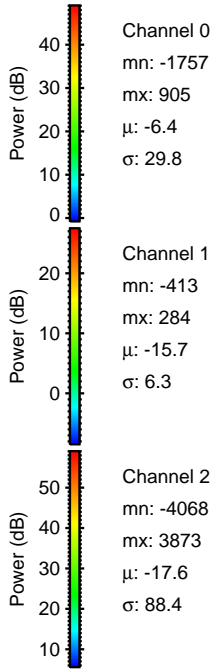
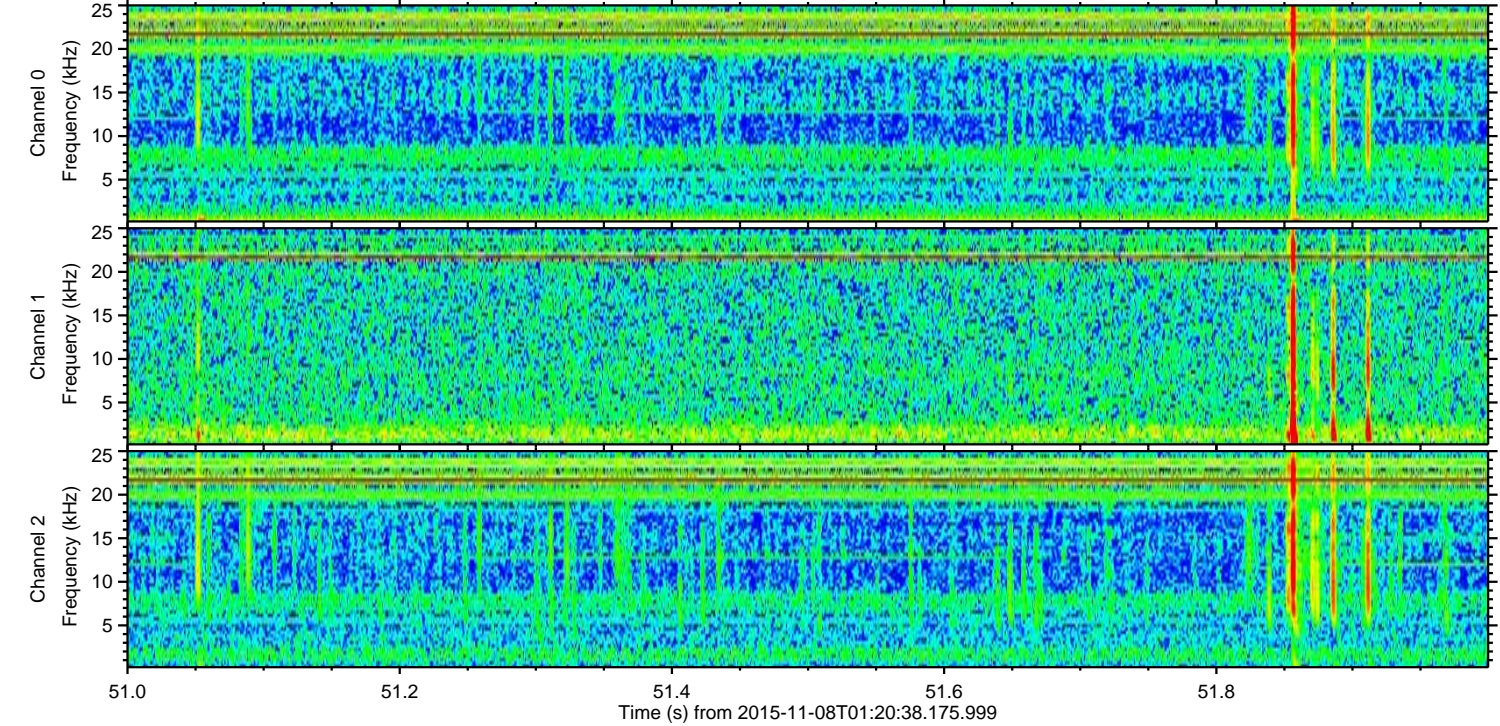
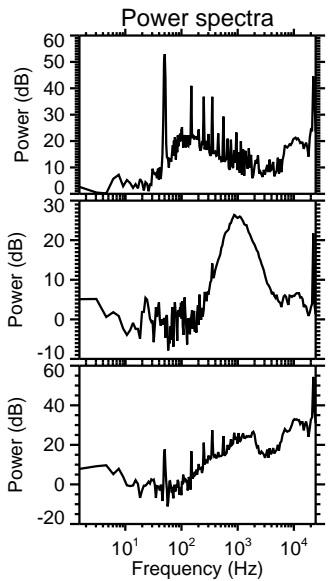
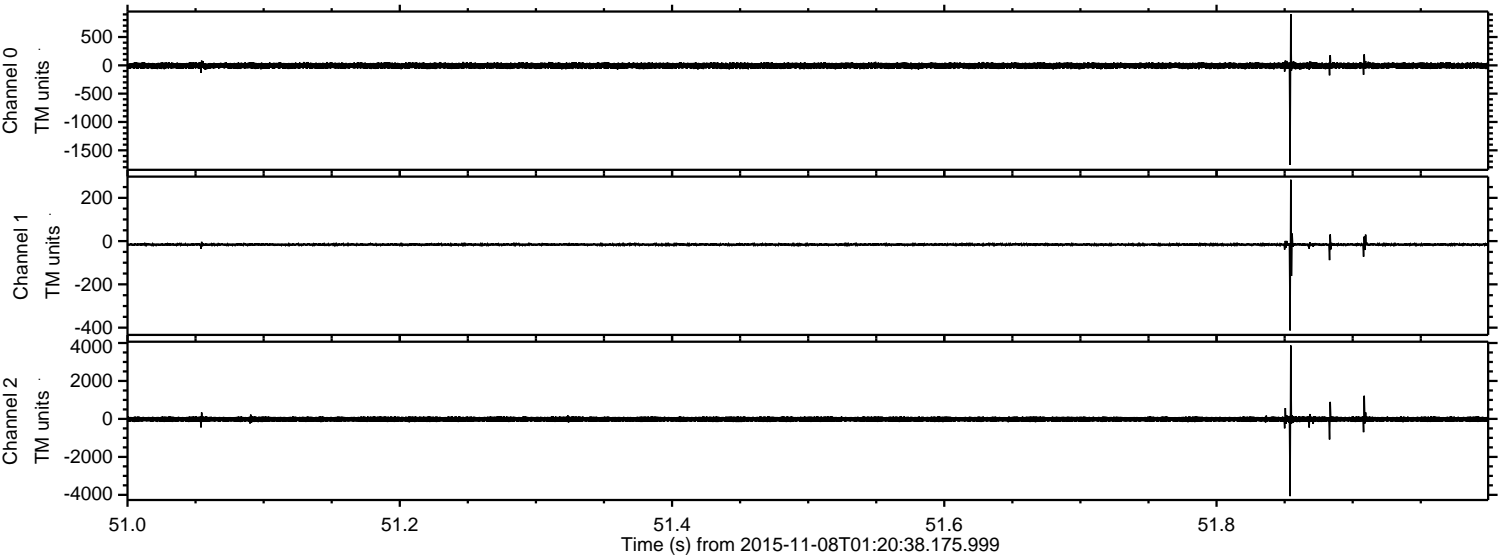

ELMAVAN 3D WAVEFORMS (Measured data sampled at 50 kHz) 51000 packets of 144 samples from 2015-11-08T01:20:38.175.999. Part 146/147

Processed Sun Nov 8 02:27:28 2015 by ELM ver.2012-10-06 from 001__elm20151108_012037__dat00.bin

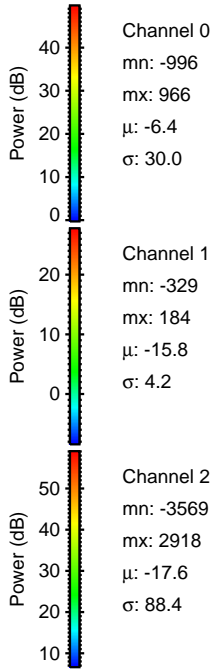
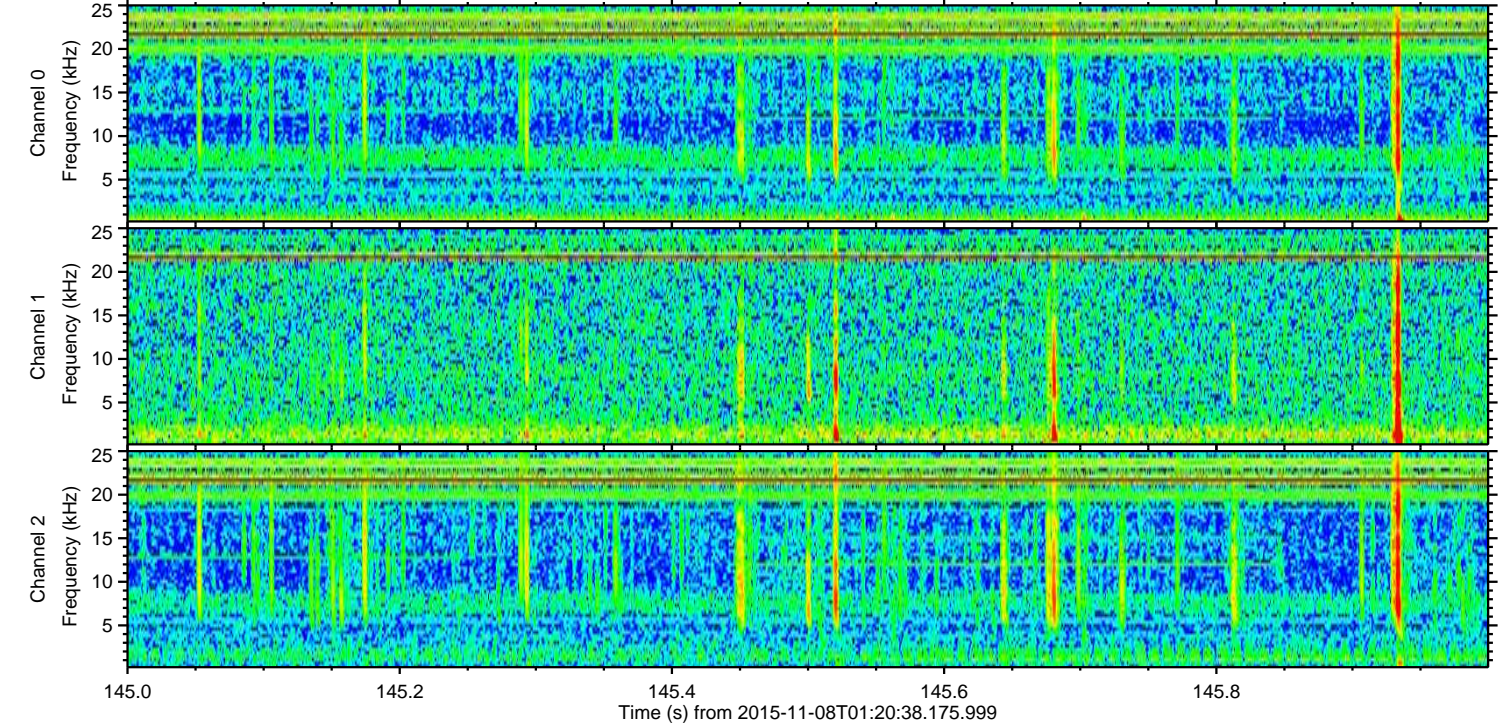
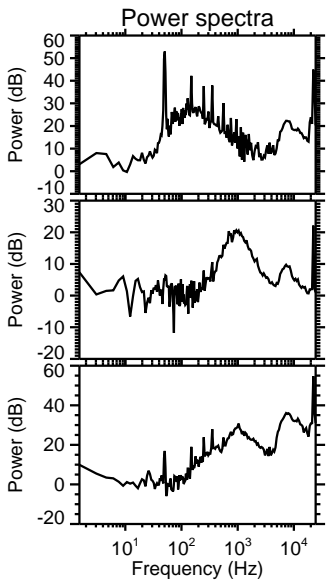
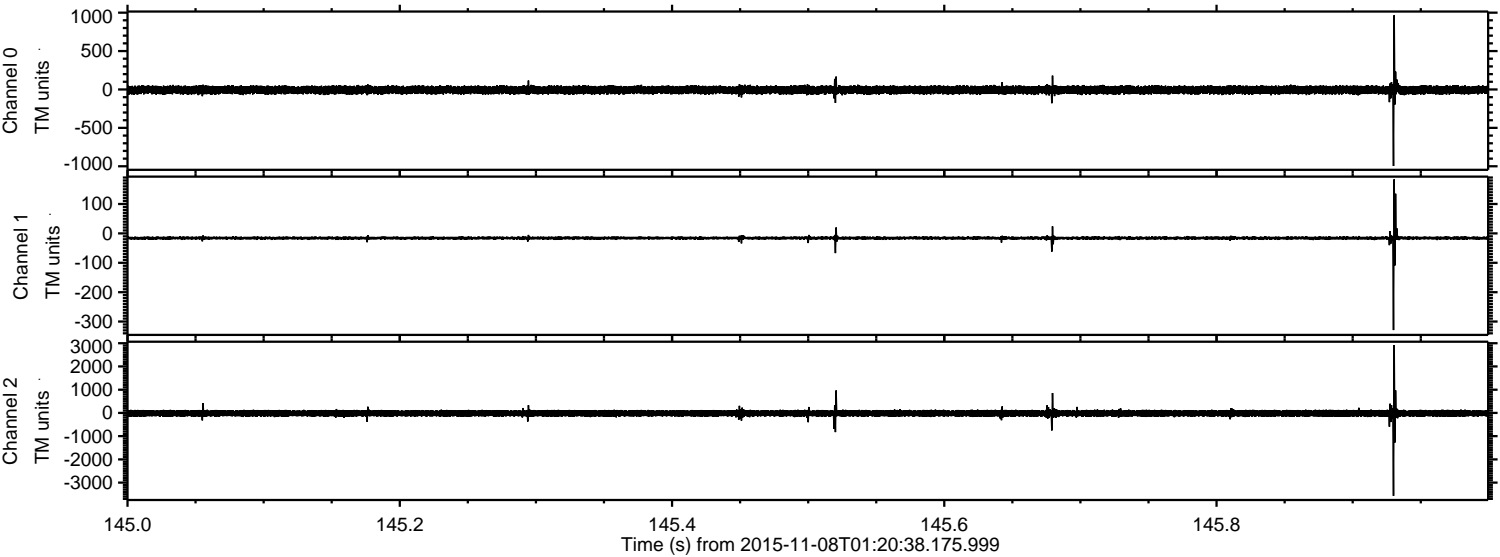

ELMAVAN 3D WAVEFORMS (Measured data sampled at 50 kHz) 51000 packets of 144 samples from 2015-11-08T01:20:38.175.999. Part 123/147

Processed Sun Nov 8 02:27:29 2015 by ELM ver.2012-10-06 from 001__elm20151108_012037__dat00.bin

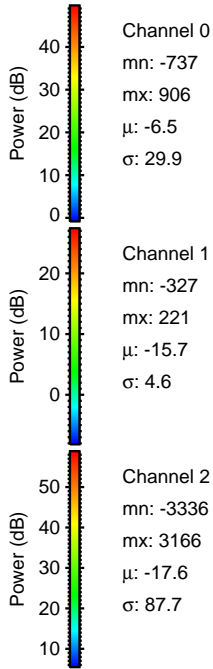
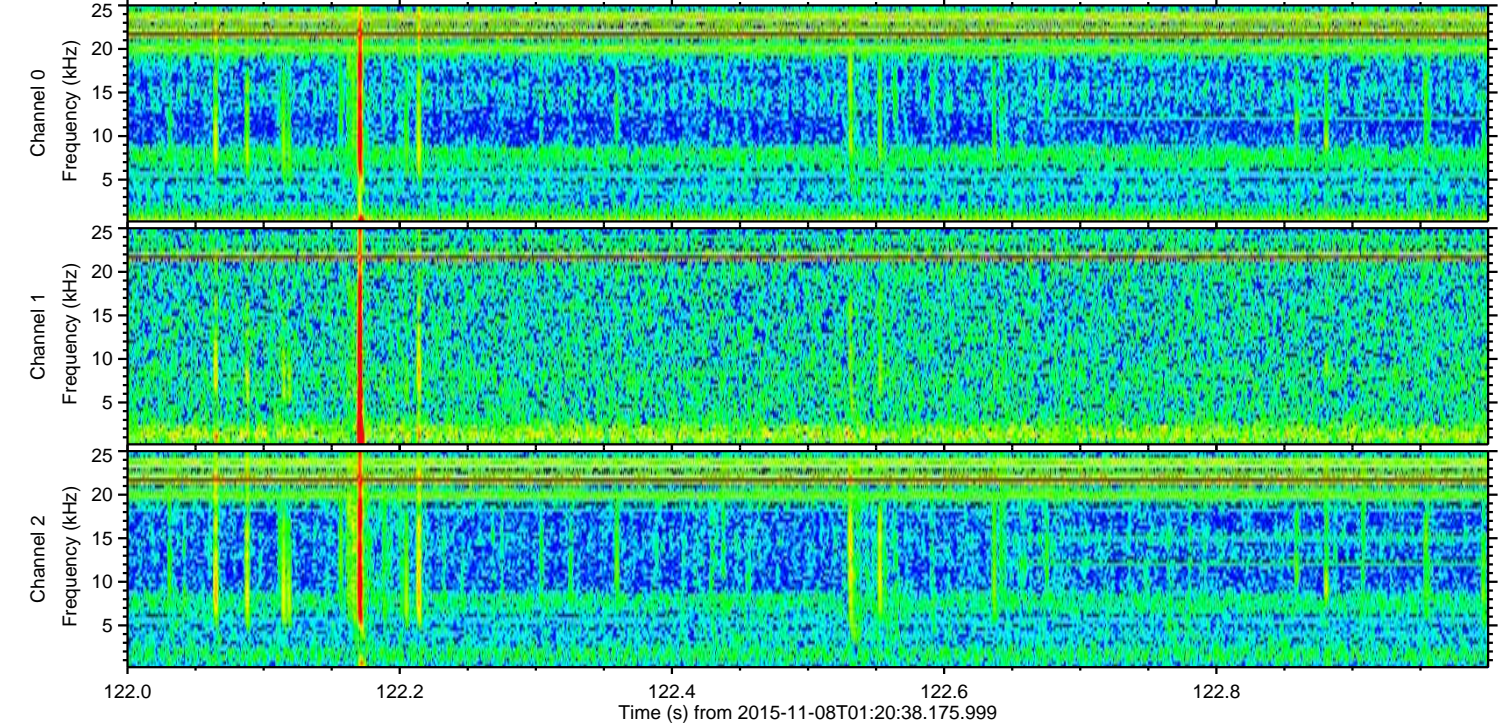
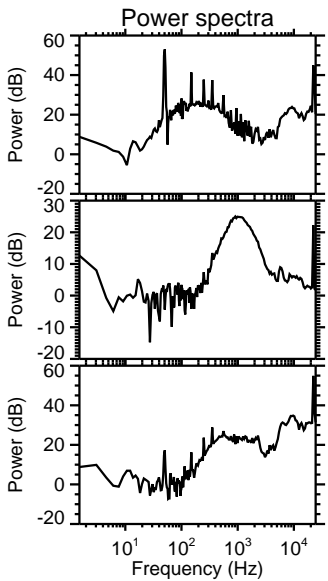
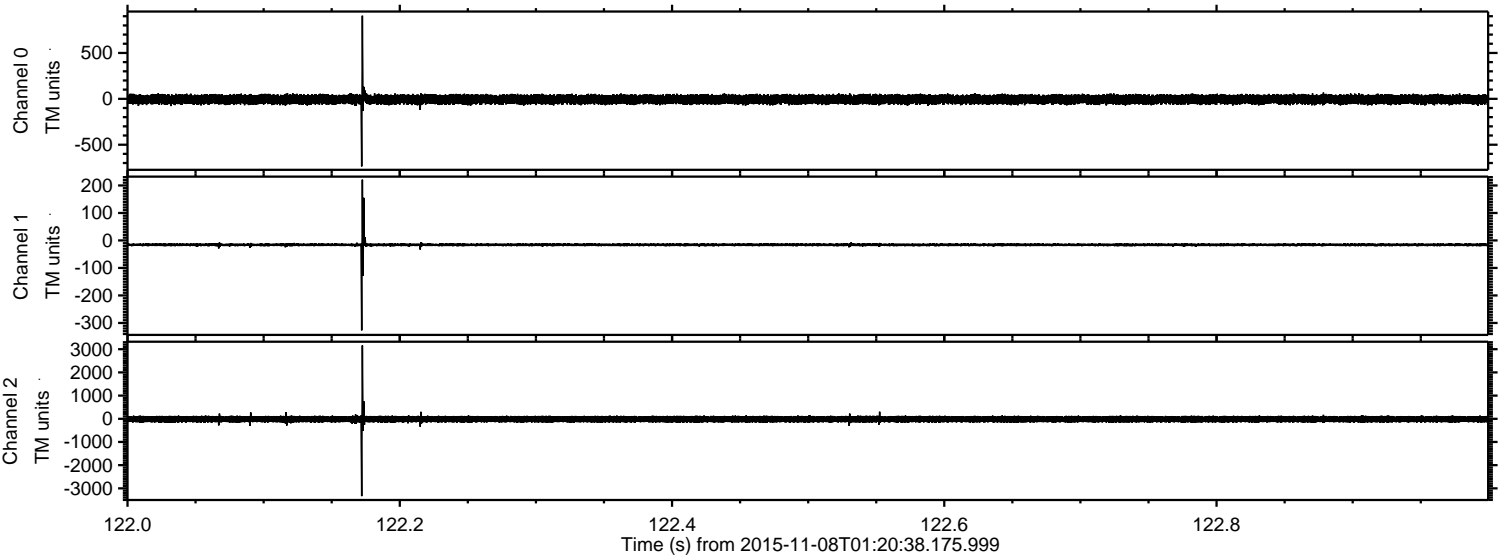

Processed Sun Nov 8 02:27:30 2015 by ELM ver.2012-10-06 from 001__elm20151108_012037__dat00.bin

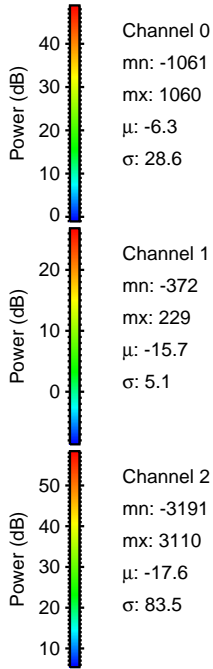
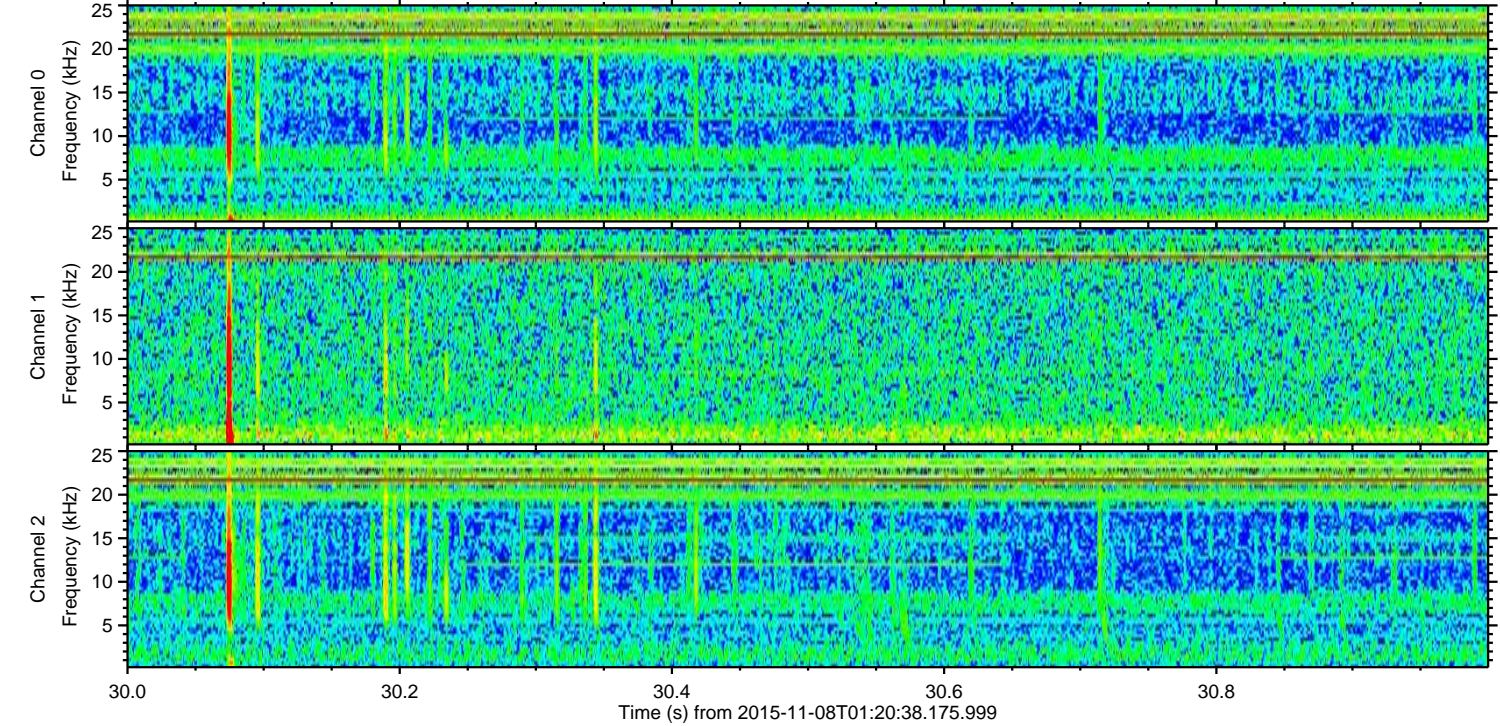
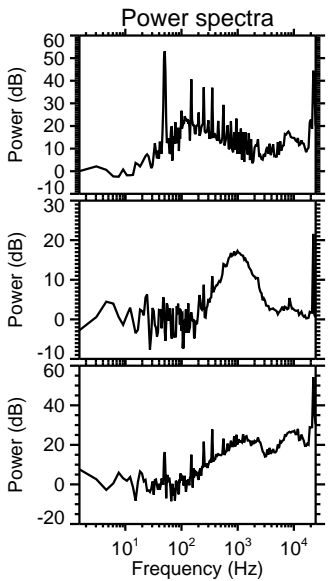
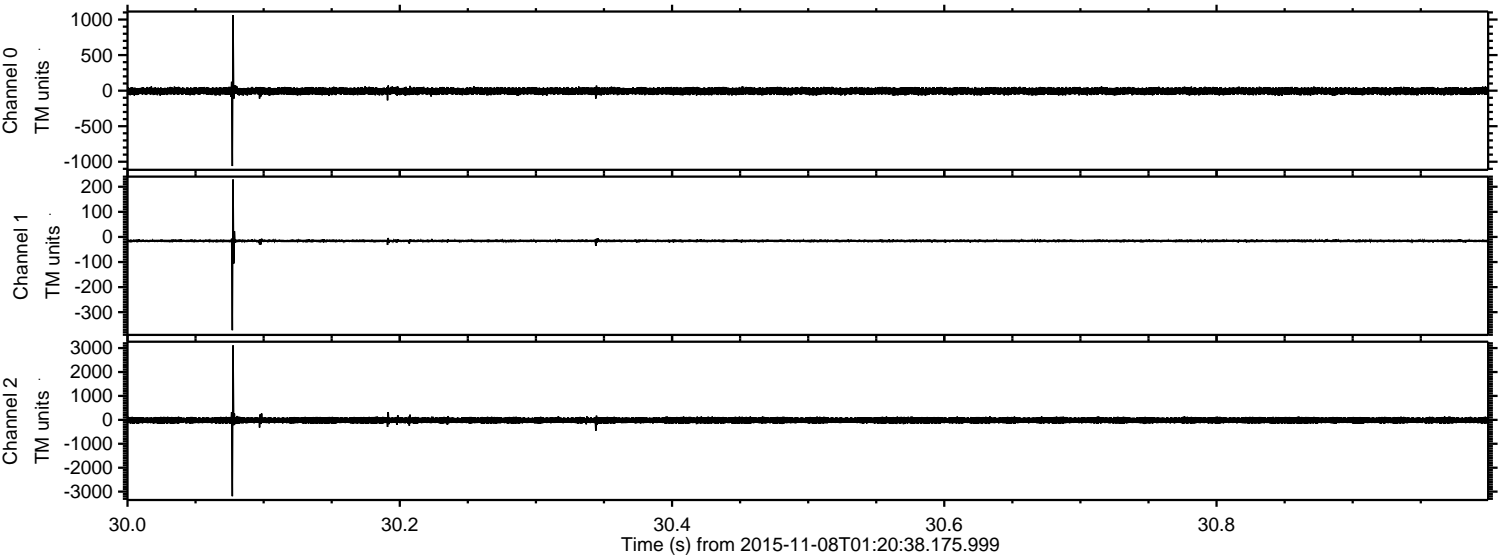

ELMAVAN 3D WAVEFORMS (Measured data sampled at 50 kHz) 51000 packets of 144 samples from 2015-11-08T01:20:38.175.999. Part 24/147

Processed Sun Nov 8 02:27:31 2015 by ELM ver.2012-10-06 from 001__elm20151108_012037__dat00.bin

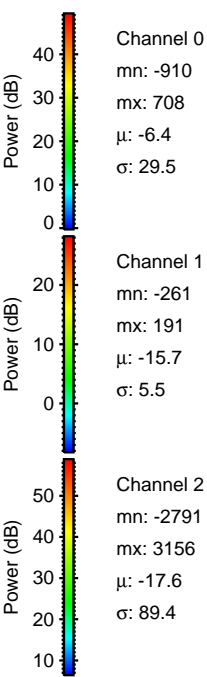
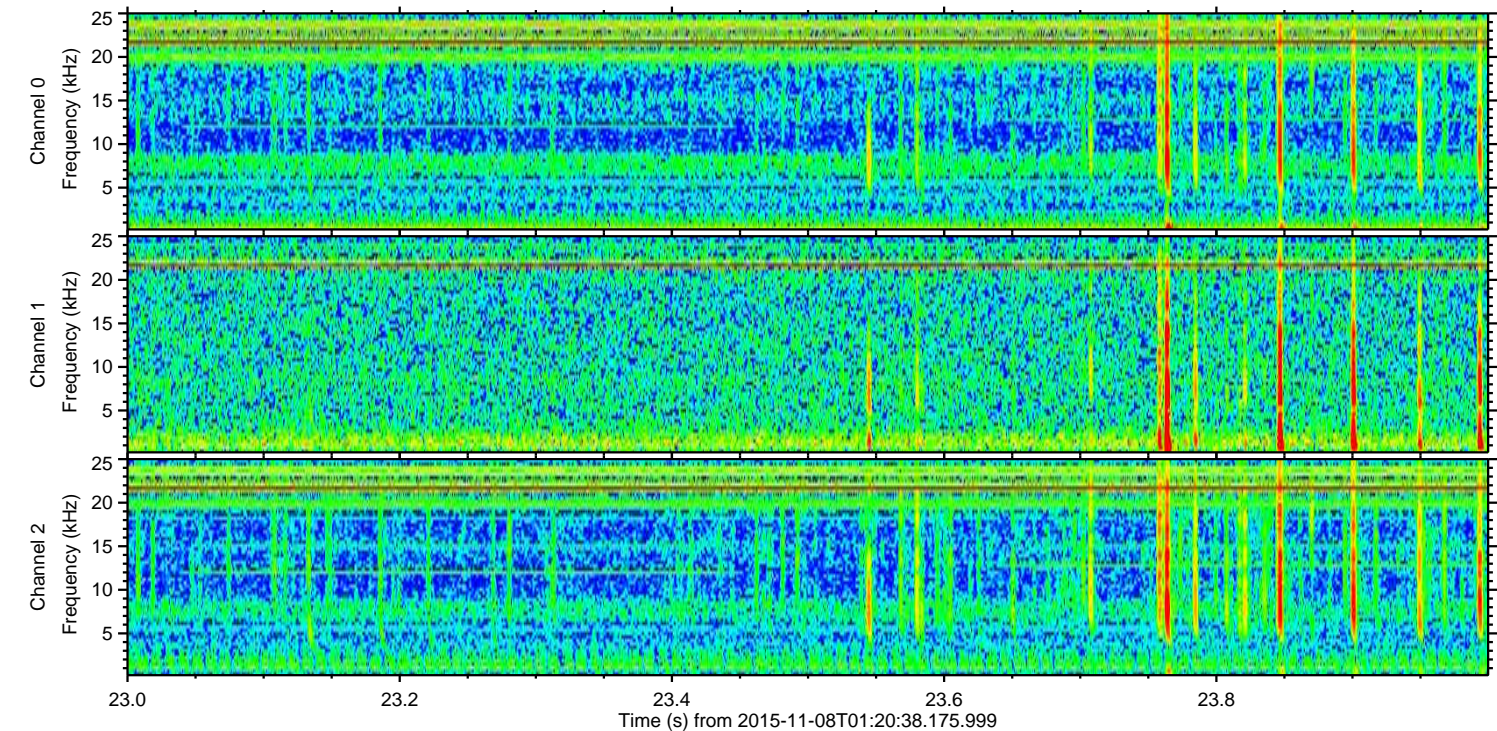
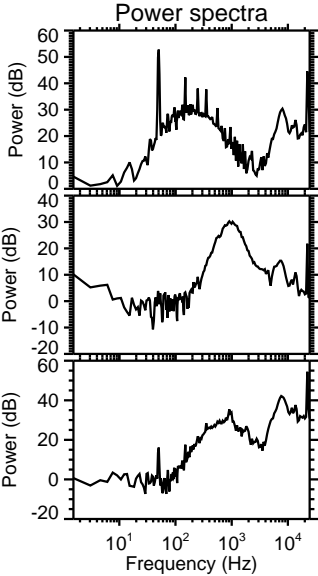
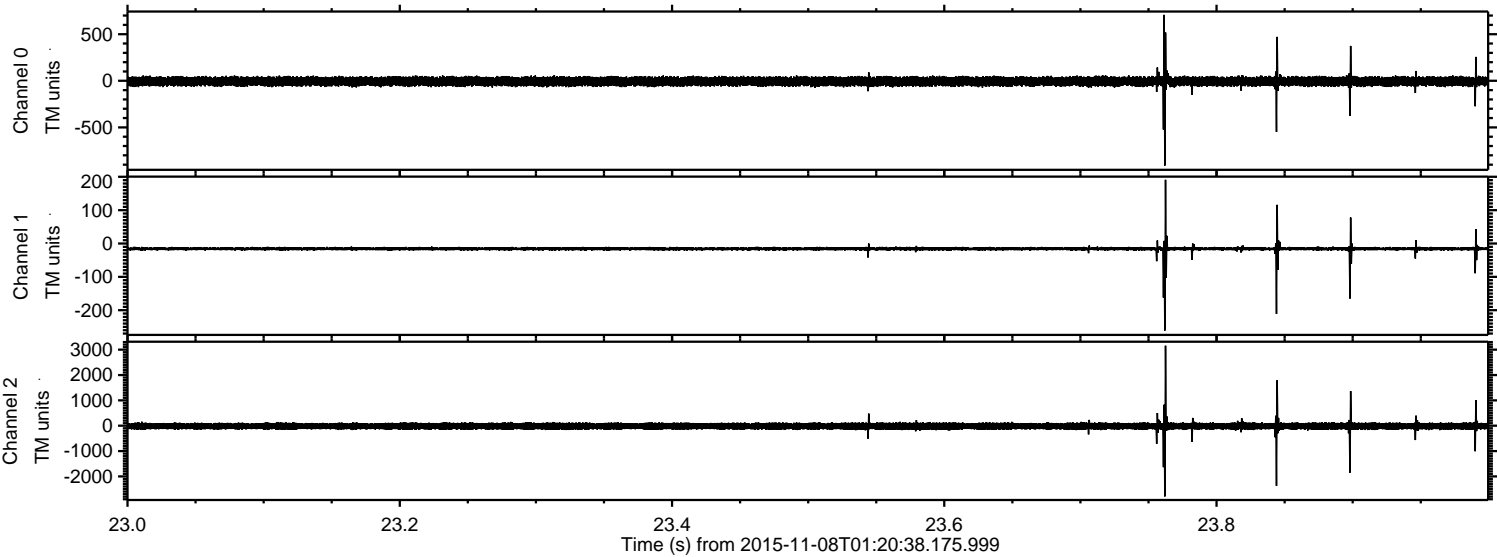

ELMAVAN 3D WAVEFORMS (Measured data sampled at 50 kHz) 51000 packets of 144 samples from 2015-11-08T01:20:38.175.999. Part 116/147

Processed Sun Nov 8 02:27:32 2015 by ELM ver.2012-10-06 from 001__elm20151108_012037__dat00.bin

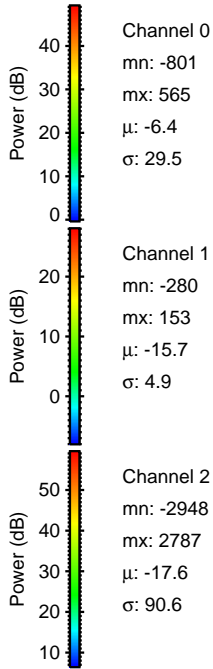
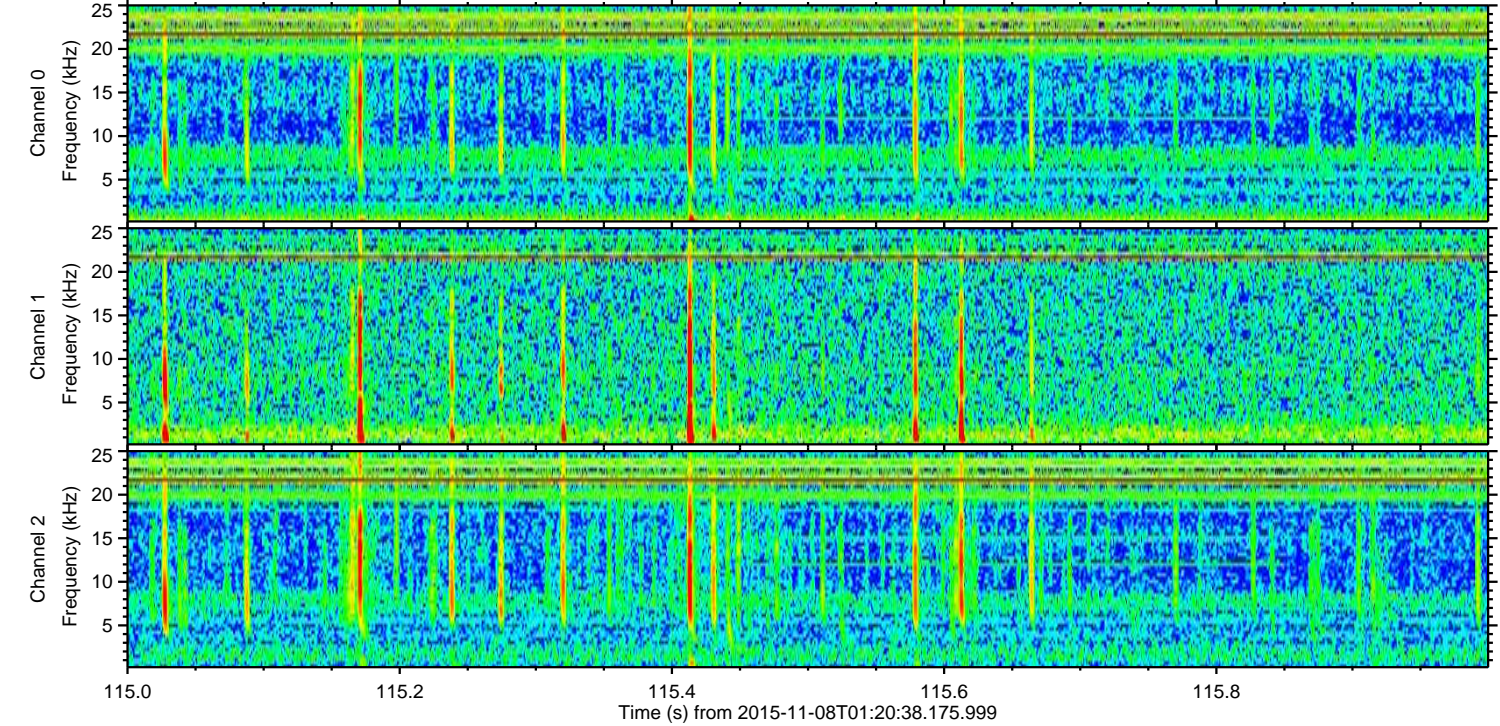
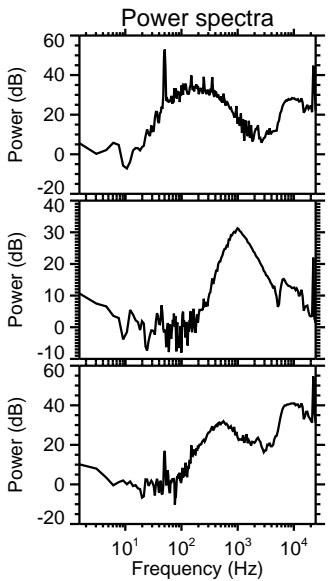
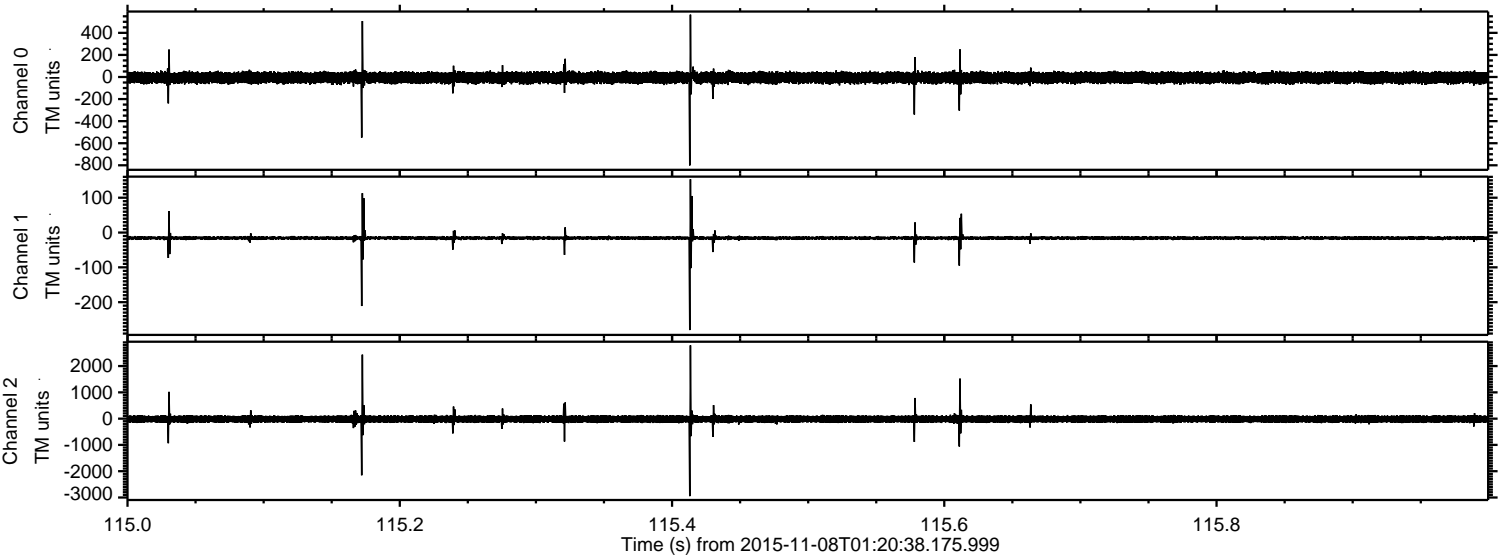

Channel 0
mn: -801
mx: 565
 μ : -6.4
 σ : 29.5

Channel 1
mn: -280
mx: 153
 μ : -15.7
 σ : 4.9

Channel 2
mn: -2948
mx: 2787
 μ : -17.6
 σ : 90.6

Processed Sun Nov 8 02:27:32 2015 by ELM ver.2012-10-06 from 001__elm20151108_012037__dat00.bin

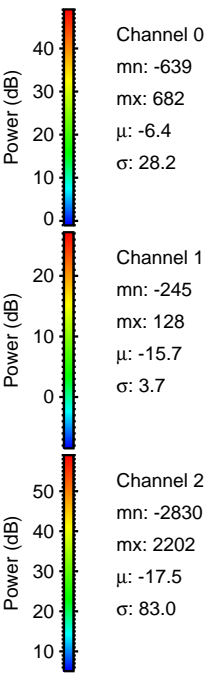
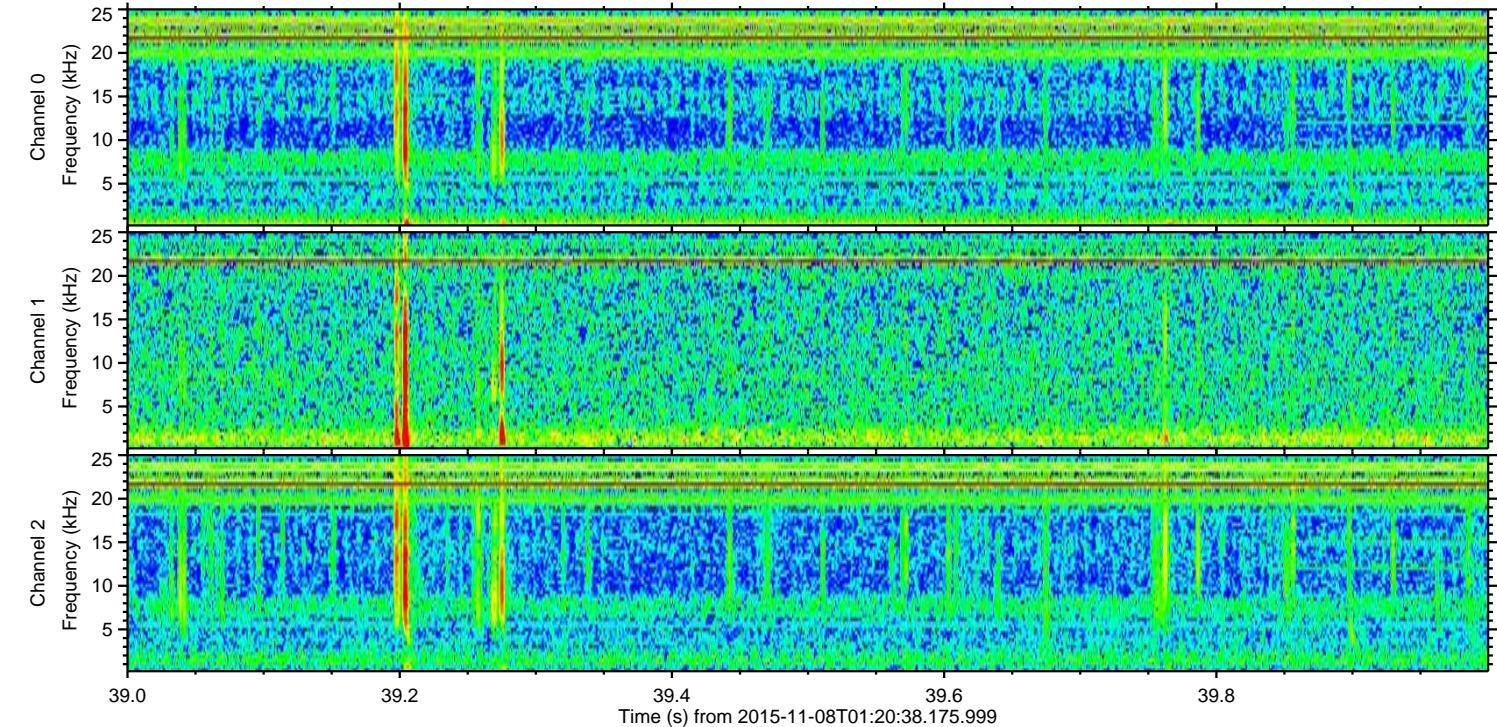
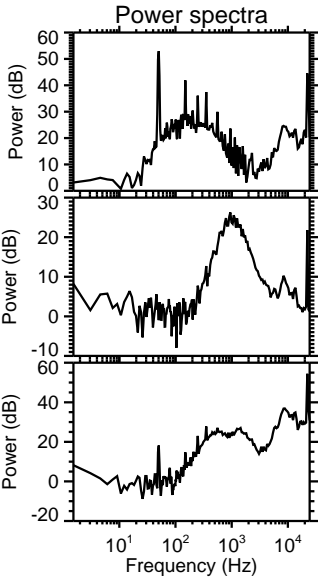
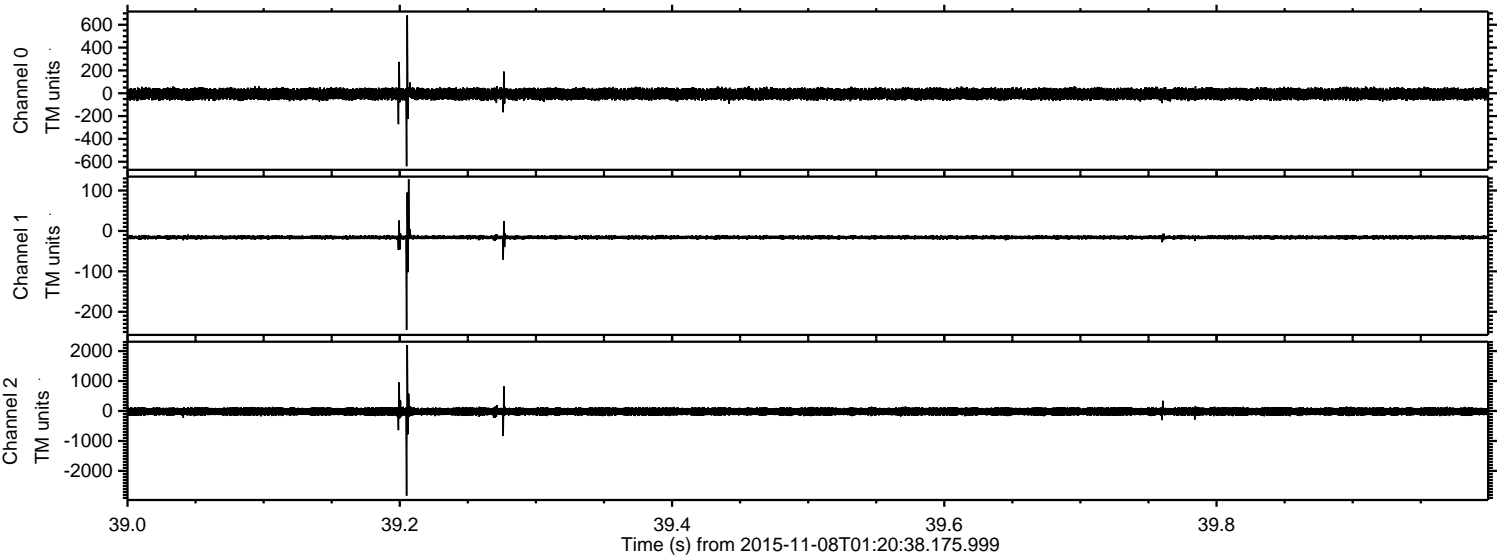

Processed Sun Nov 8 02:27:33 2015 by ELM ver.2012-10-06 from 001__elm20151108_012037__dat00.bin

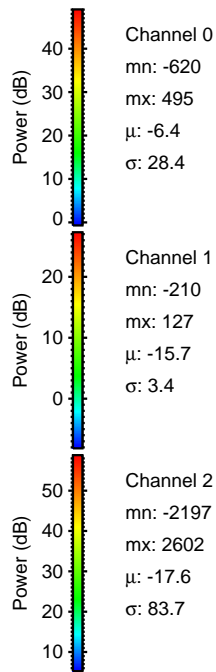
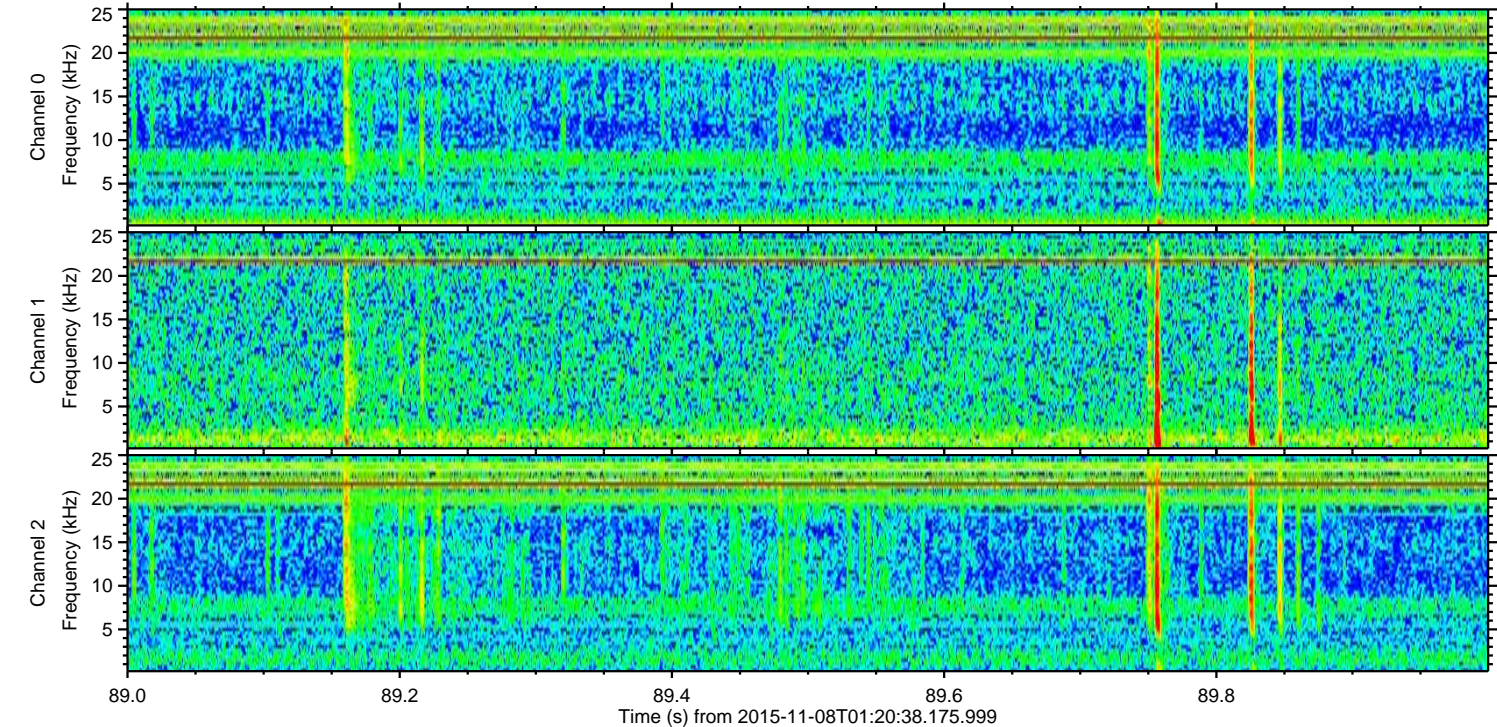
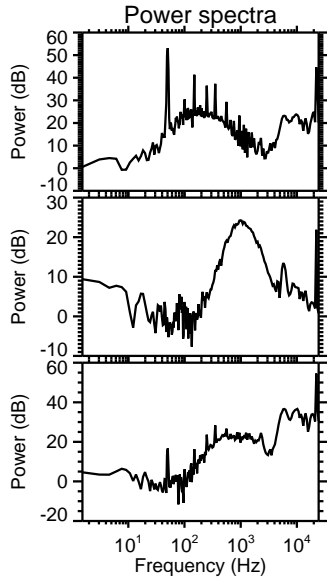
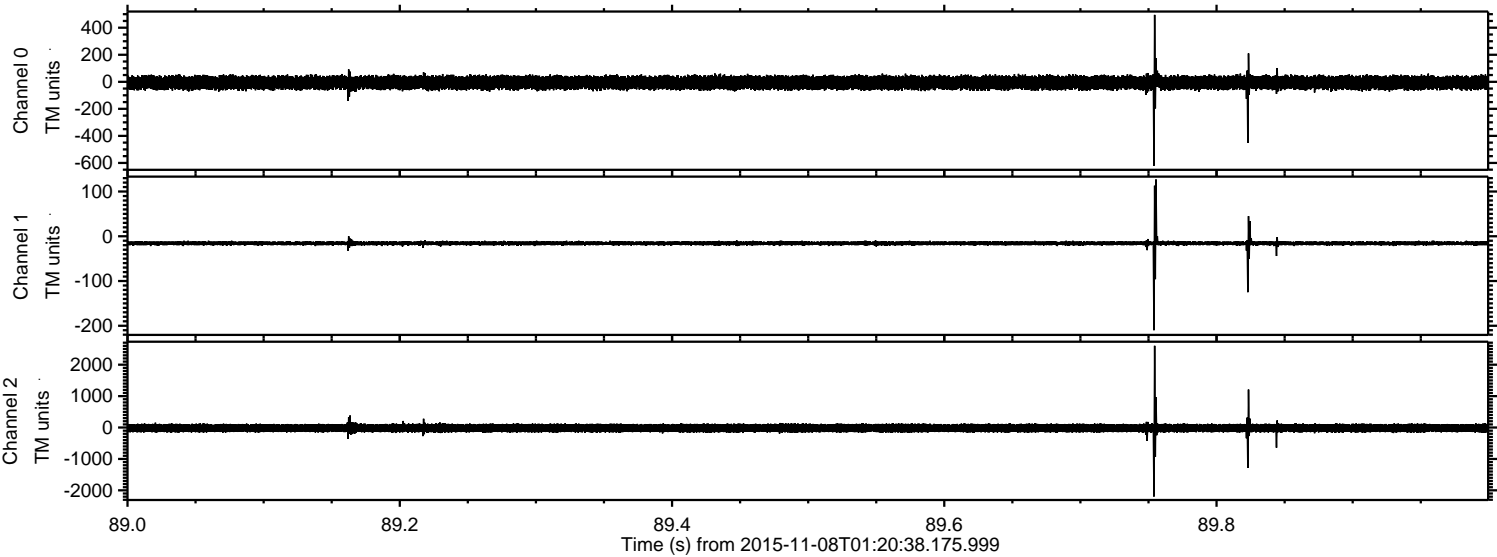

Processed Sun Nov 8 02:27:34 2015 by ELM ver.2012-10-06 from 001__elm20151108_012037__dat00.bin

