

ELMAVAN 3D WAVEFORMS (Measured data sampled at 50 kHz) 51000 packets of 144 samples from 2015-11-07T21:30:28.884.999.

Processed Sat Nov 7 22:37:02 2015 by ELM ver.2012-10-06 from 001__elm20151107_213027__dat00.bin

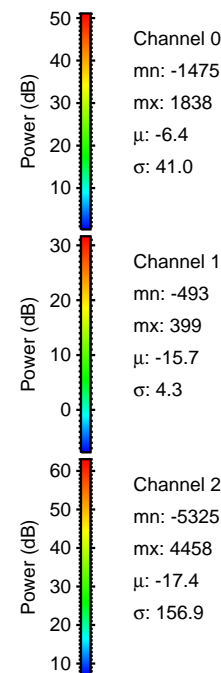
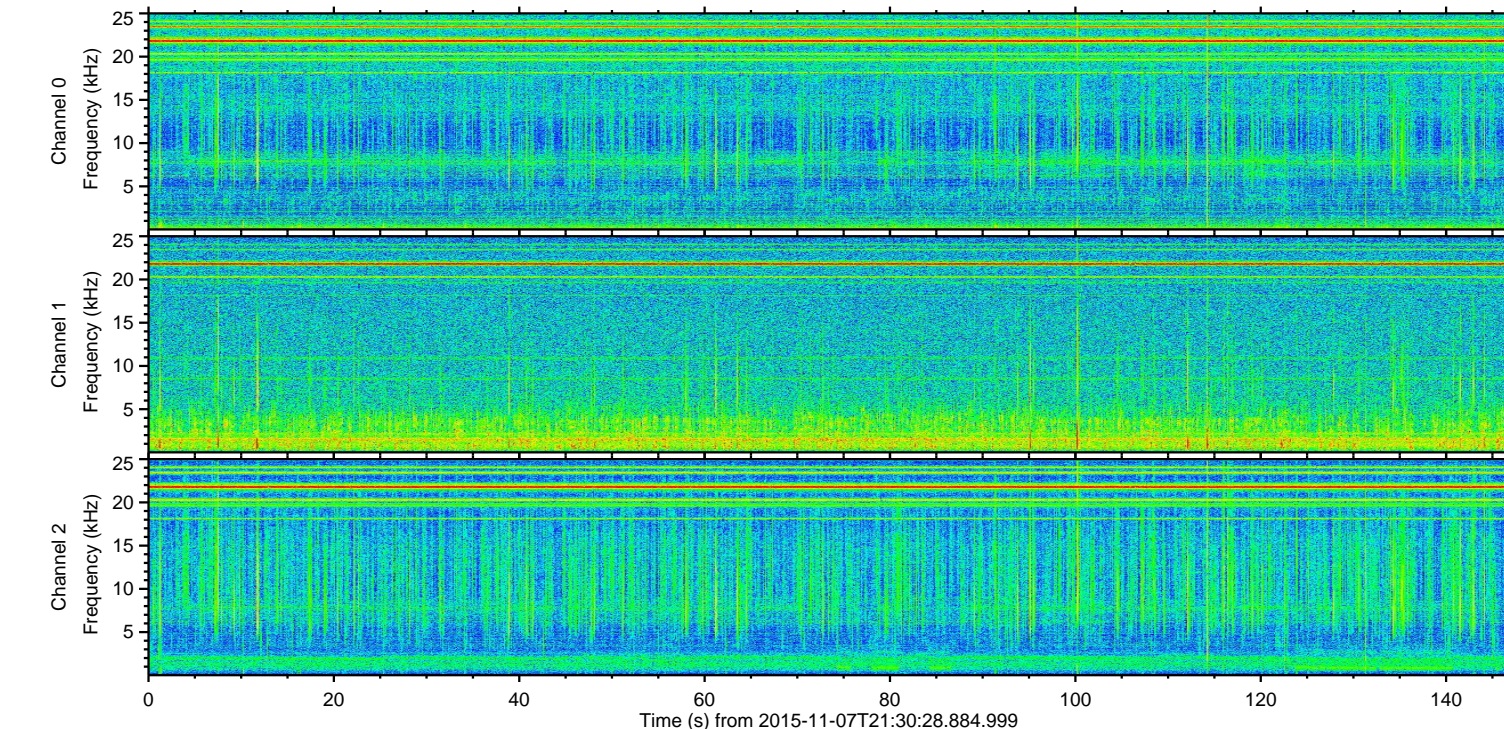
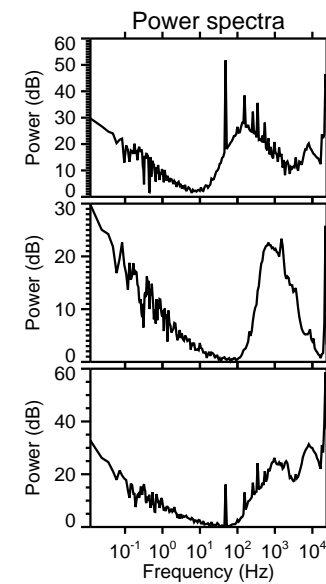
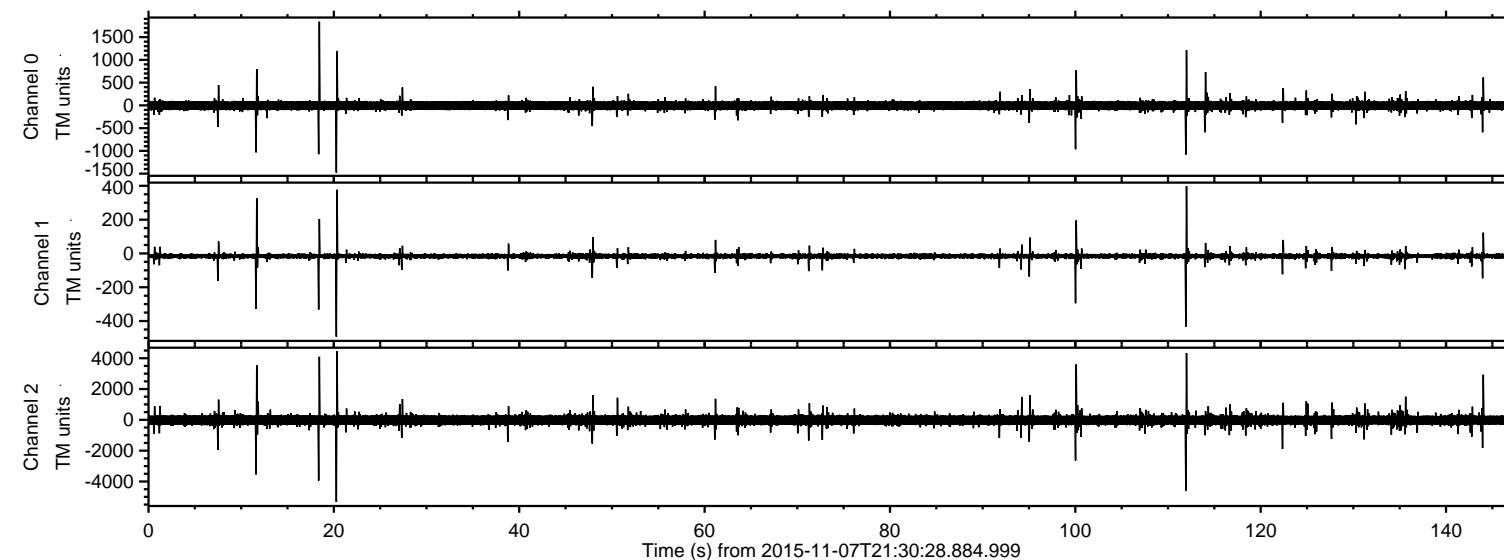

ELMAVAN 3D WAVEFORMS (Measured data sampled at 50 kHz) 51000 packets of 144 samples from 2015-11-07T21:30:28.884.999. Part 21/147

Processed Sat Nov 7 22:37:14 2015 by ELM ver.2012-10-06 from 001__elm20151107_213027__dat00.bin

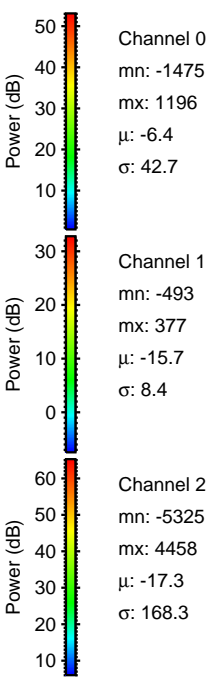
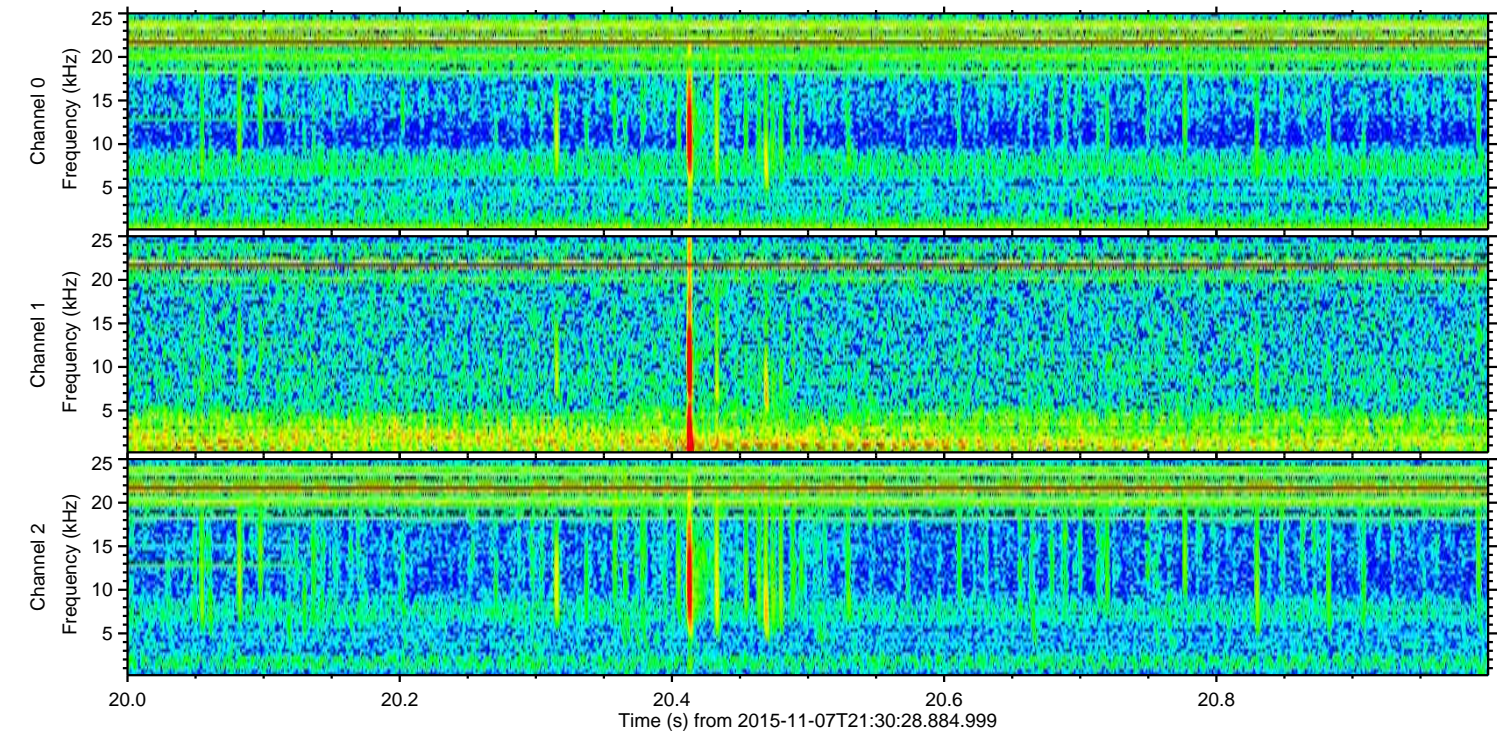
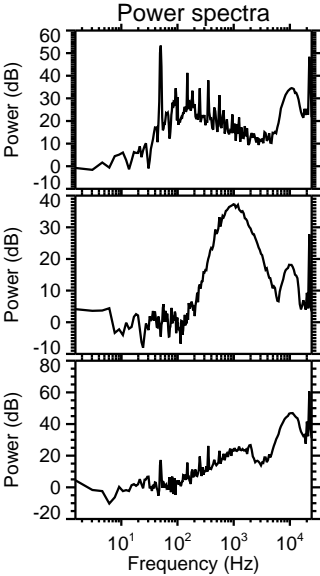
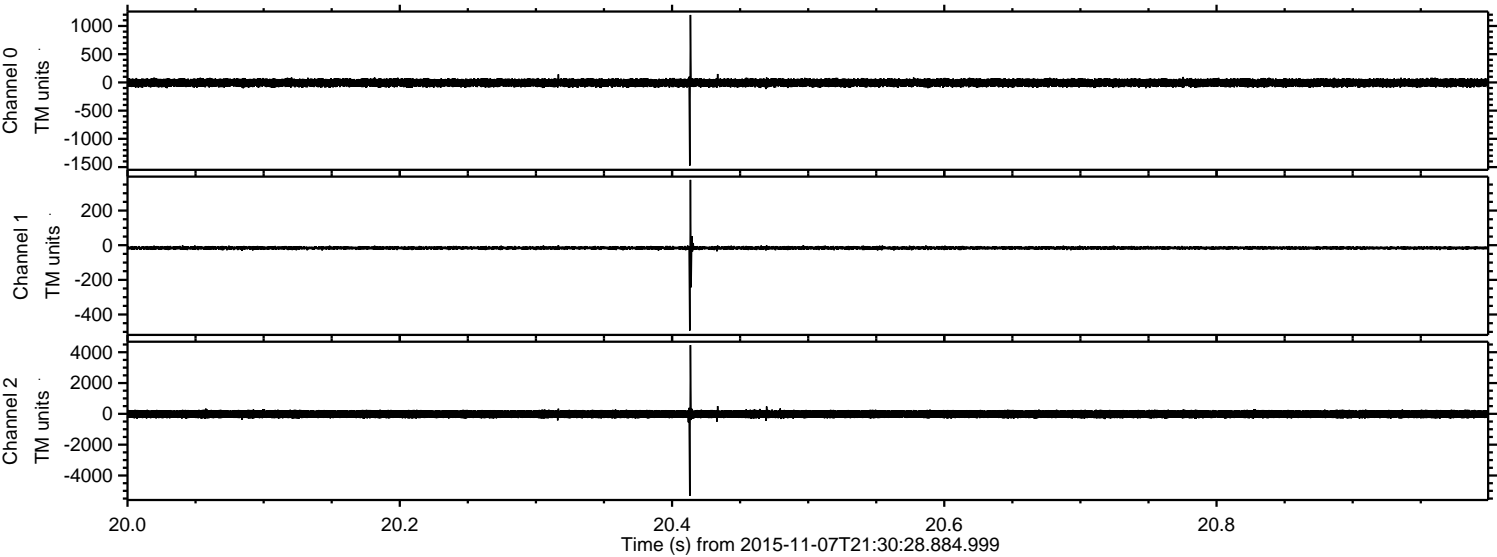

ELMAVAN 3D WAVEFORMS (Measured data sampled at 50 kHz) 51000 packets of 144 samples from 2015-11-07T21:30:28.884.999. Part 112/147

Processed Sat Nov 7 22:37:15 2015 by ELM ver.2012-10-06 from 001__elm20151107_213027__dat00.bin

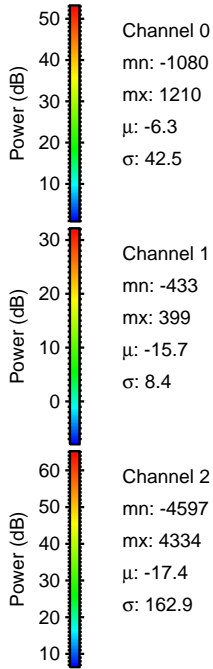
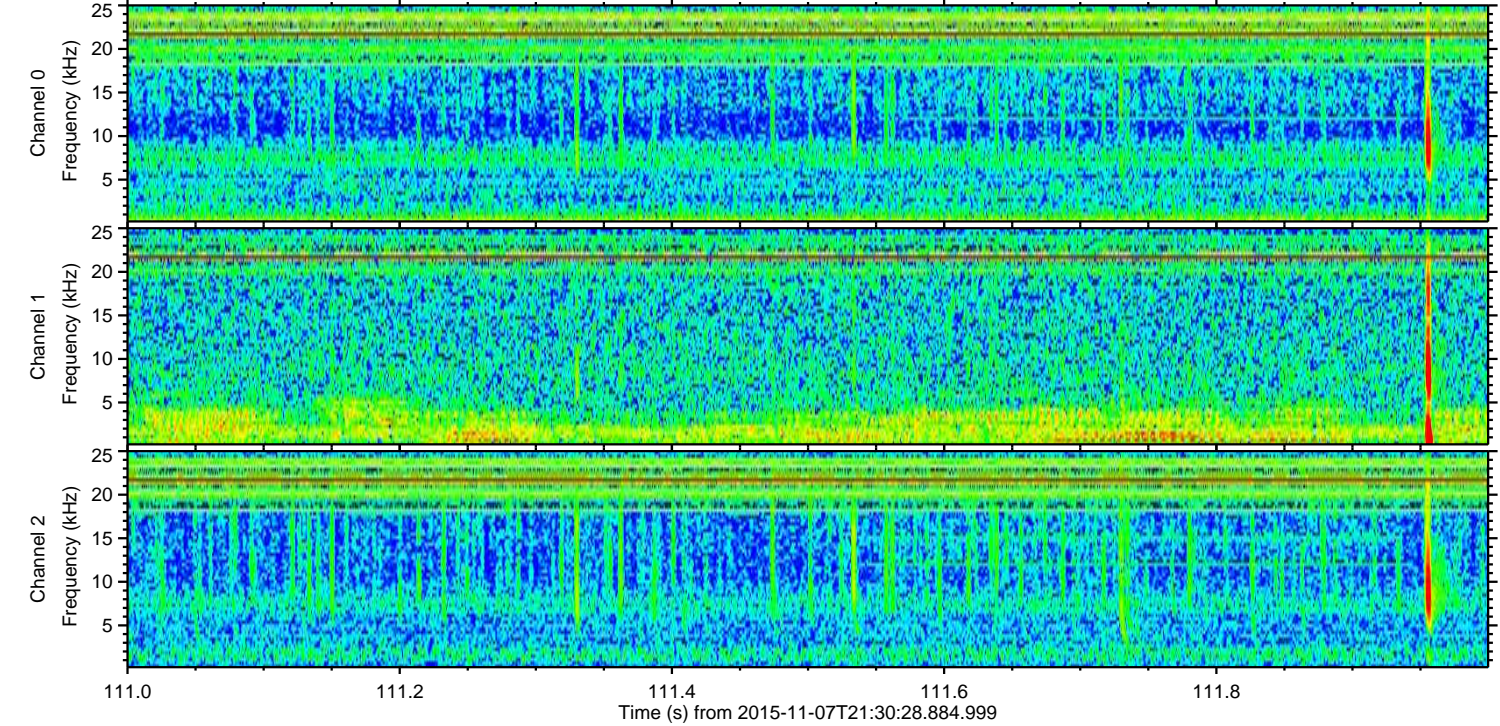
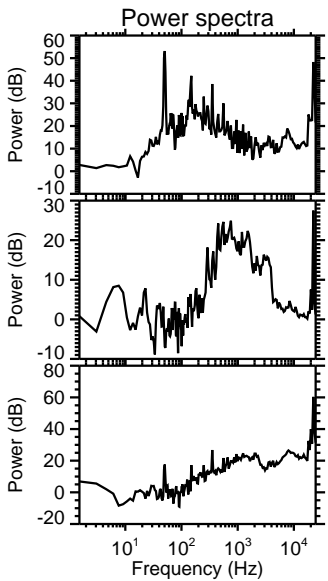
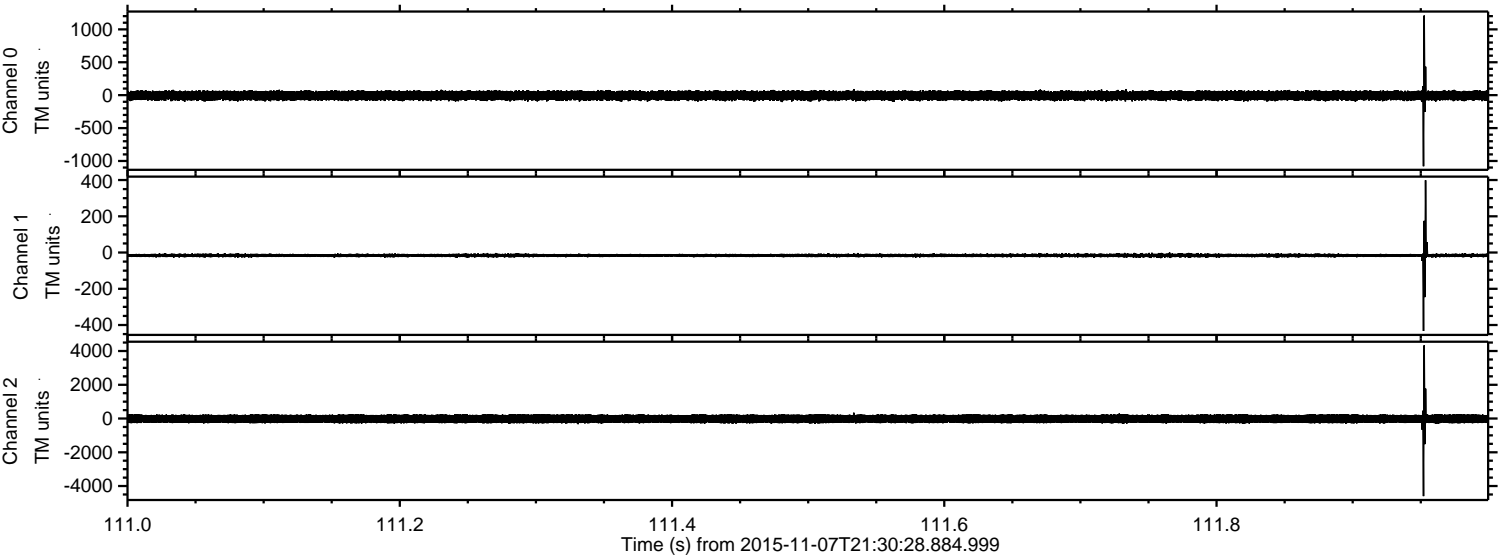

Channel 0
mn: -1080
mx: 1210
 μ : -6.3
 σ : 42.5

Channel 1
mn: -433
mx: 399
 μ : -15.7
 σ : 8.4

Channel 2
mn: -4597
mx: 4334
 μ : -17.4
 σ : 162.9

ELMAVAN 3D WAVEFORMS (Measured data sampled at 50 kHz) 51000 packets of 144 samples from 2015-11-07T21:30:28.884.999. Part 19/147

Processed Sat Nov 7 22:37:16 2015 by ELM ver.2012-10-06 from 001__elm20151107_213027__dat00.bin

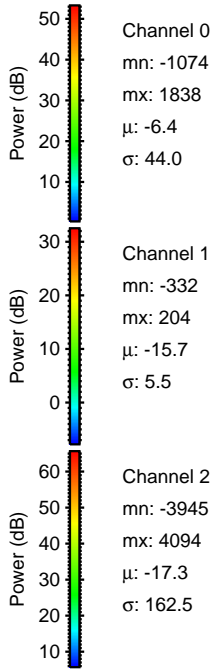
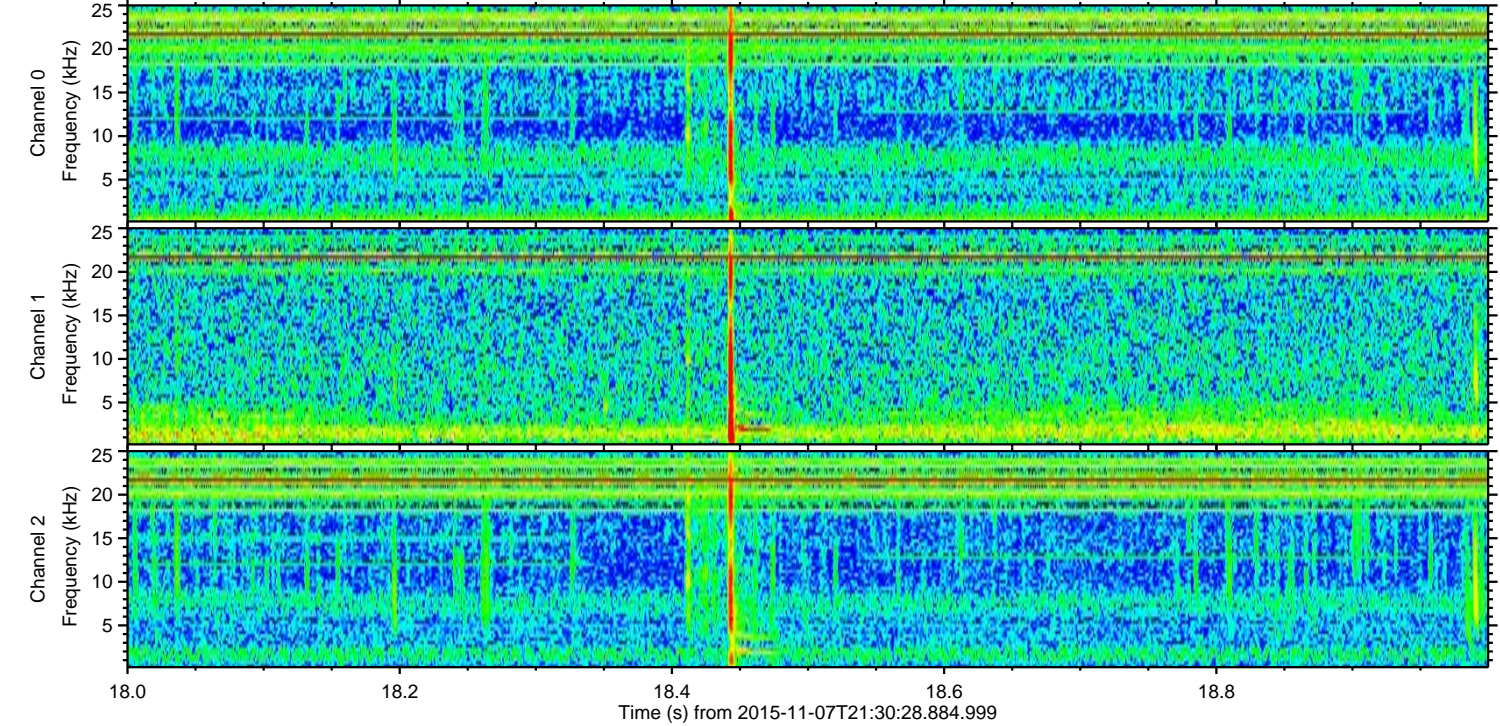
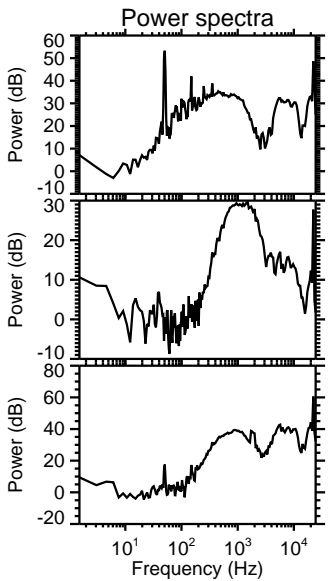
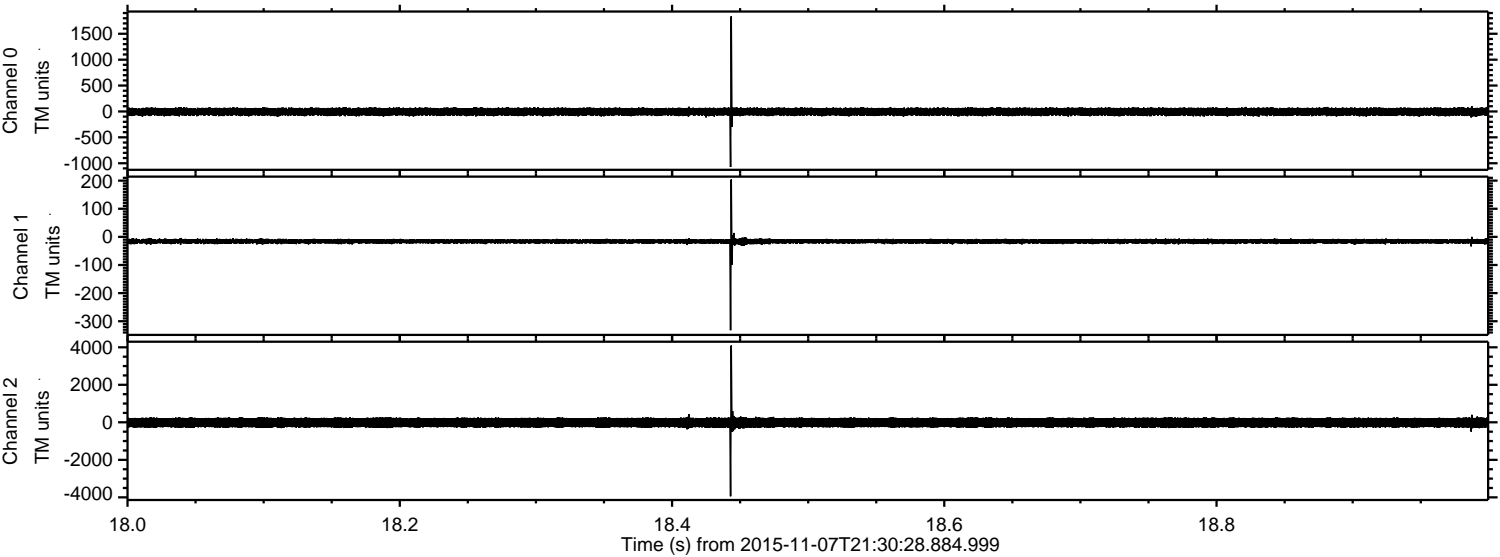

Channel 0
mn: -1074
mx: 1838
 μ : -6.4
 σ : 44.0

Channel 1
mn: -332
mx: 204
 μ : -15.7
 σ : 5.5

Channel 2
mn: -3945
mx: 4094
 μ : -17.3
 σ : 162.5

ELMAVAN 3D WAVEFORMS (Measured data sampled at 50 kHz) 51000 packets of 144 samples from 2015-11-07T21:30:28.884.999. Part 101/147

Processed Sat Nov 7 22:37:17 2015 by ELM ver.2012-10-06 from 001__elm20151107_213027__dat00.bin

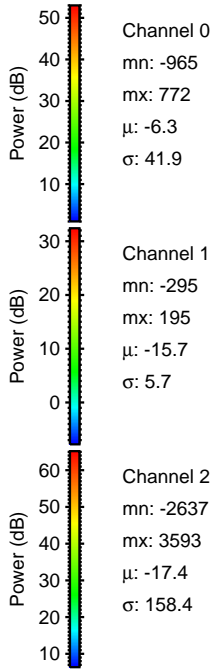
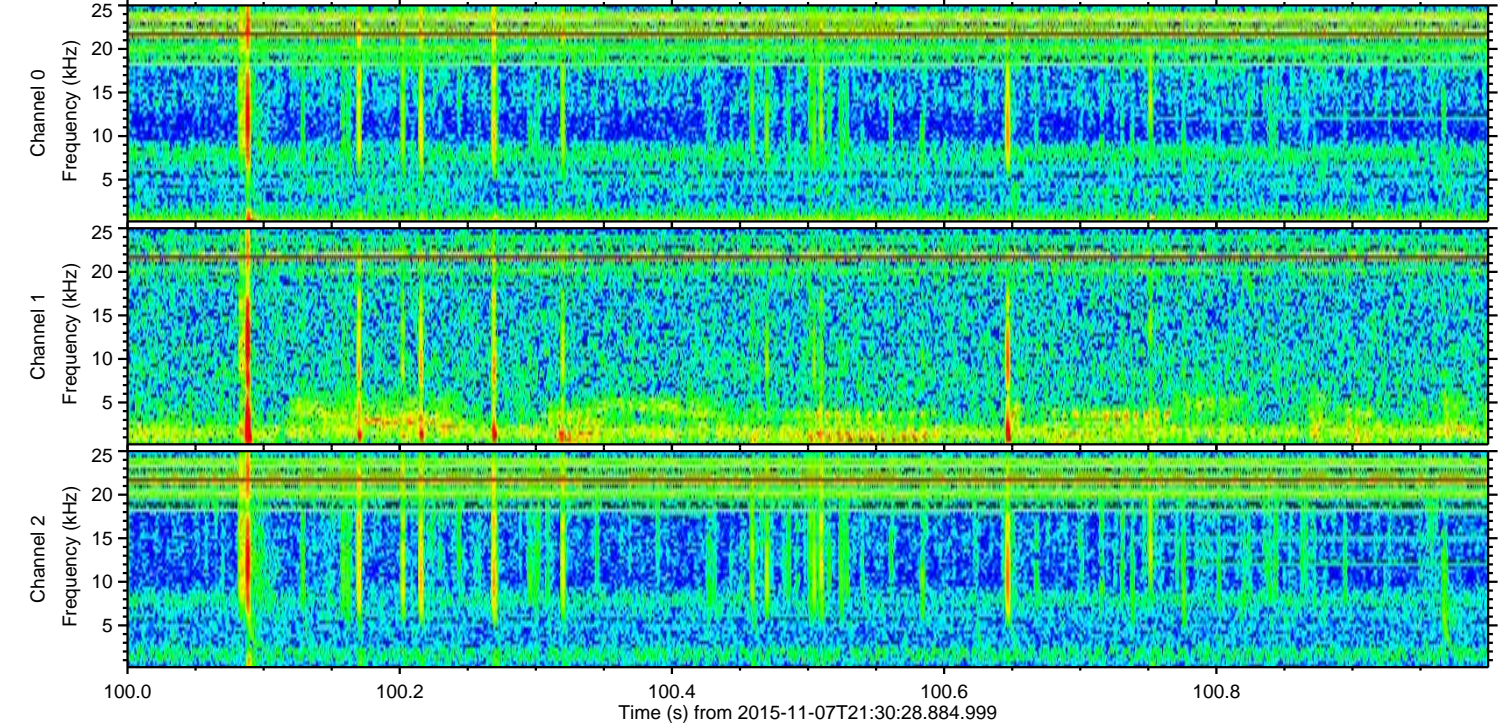
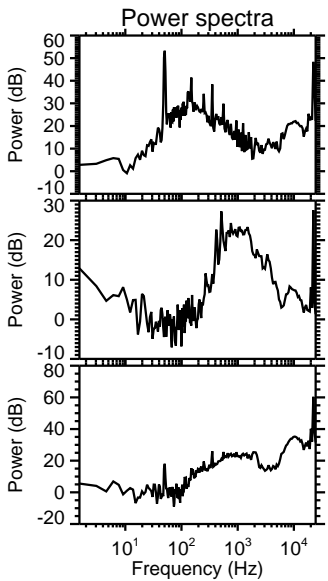
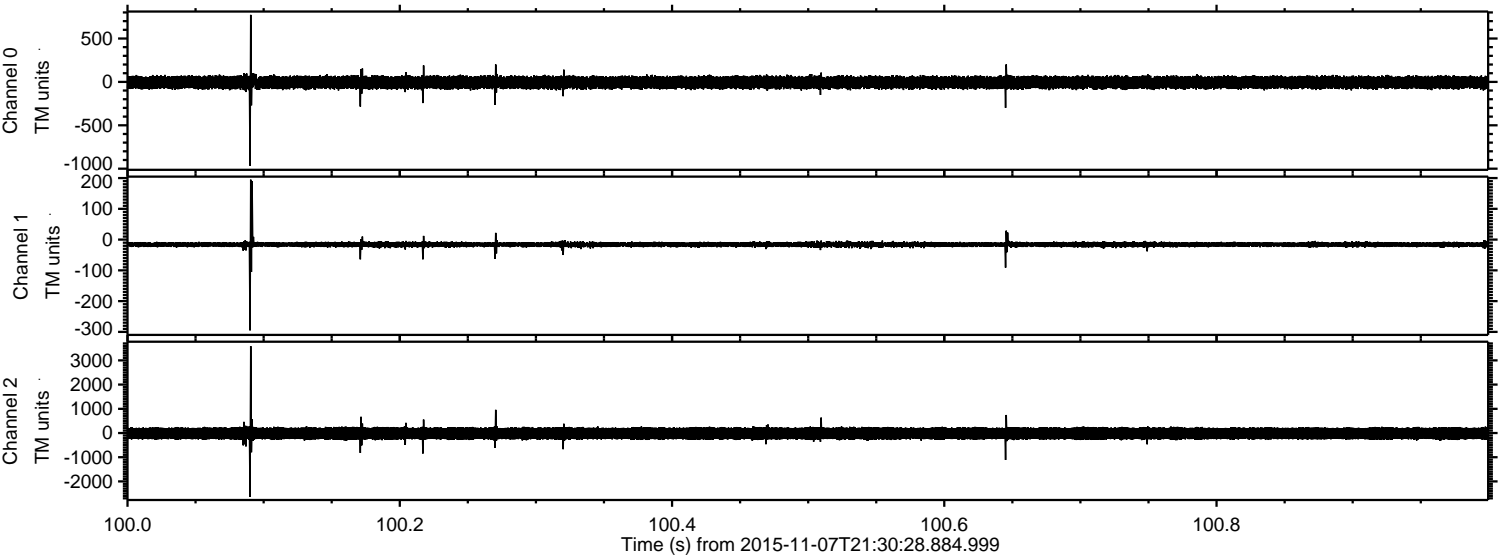

Processed Sat Nov 7 22:37:17 2015 by ELM ver.2012-10-06 from 001__elm20151107_213027__dat00.bin

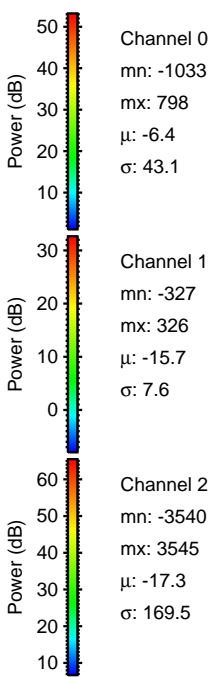
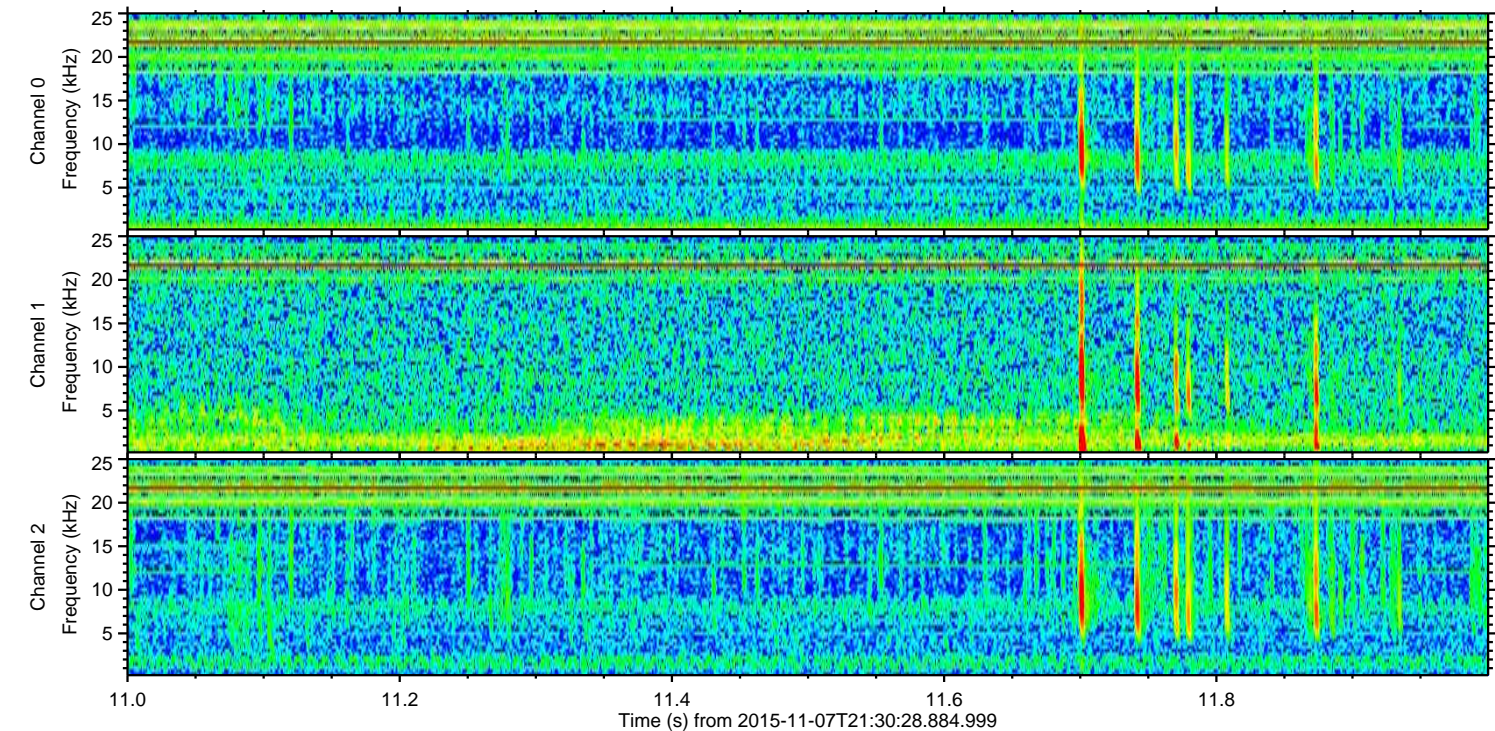
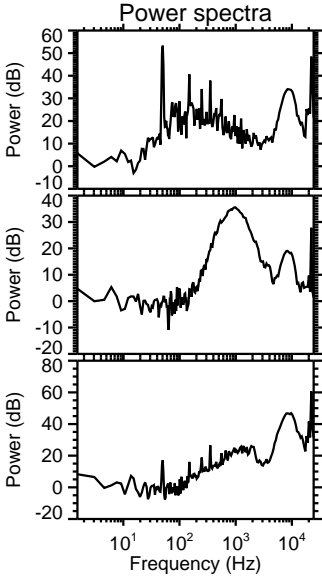
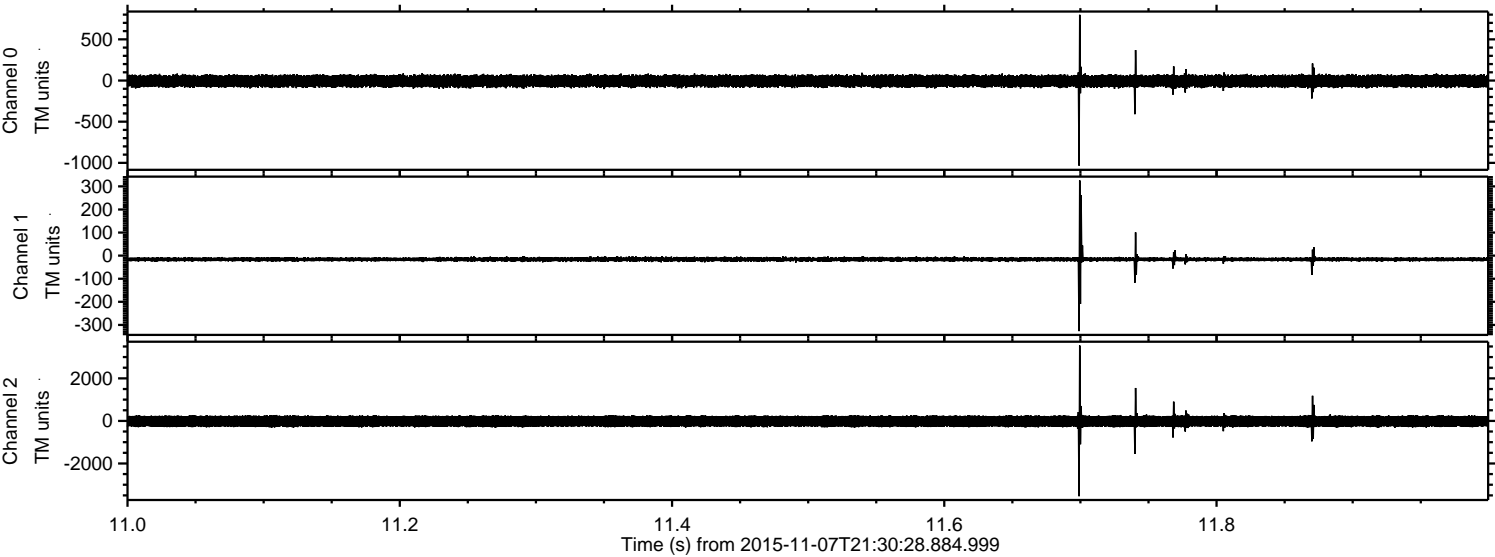

ELMAVAN 3D WAVEFORMS (Measured data sampled at 50 kHz) 51000 packets of 144 samples from 2015-11-07T21:30:28.884.999. Part 144/147

Processed Sat Nov 7 22:37:18 2015 by ELM ver.2012-10-06 from 001__elm20151107_213027__dat00.bin

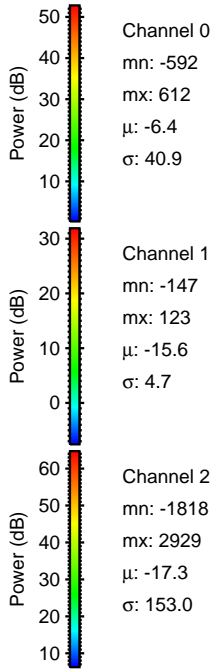
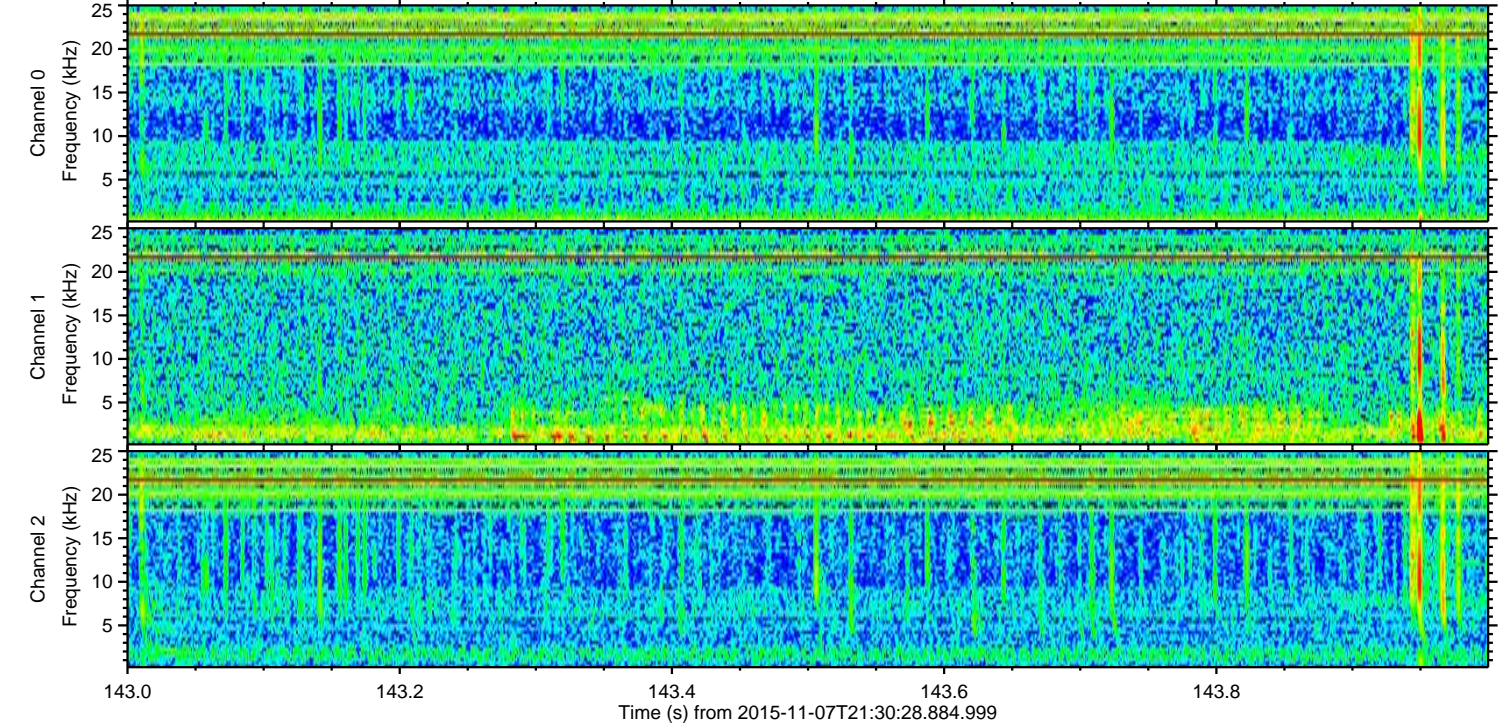
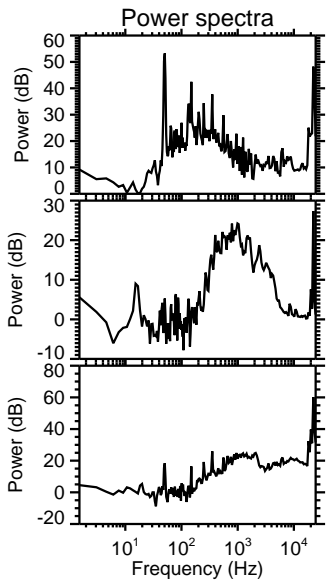
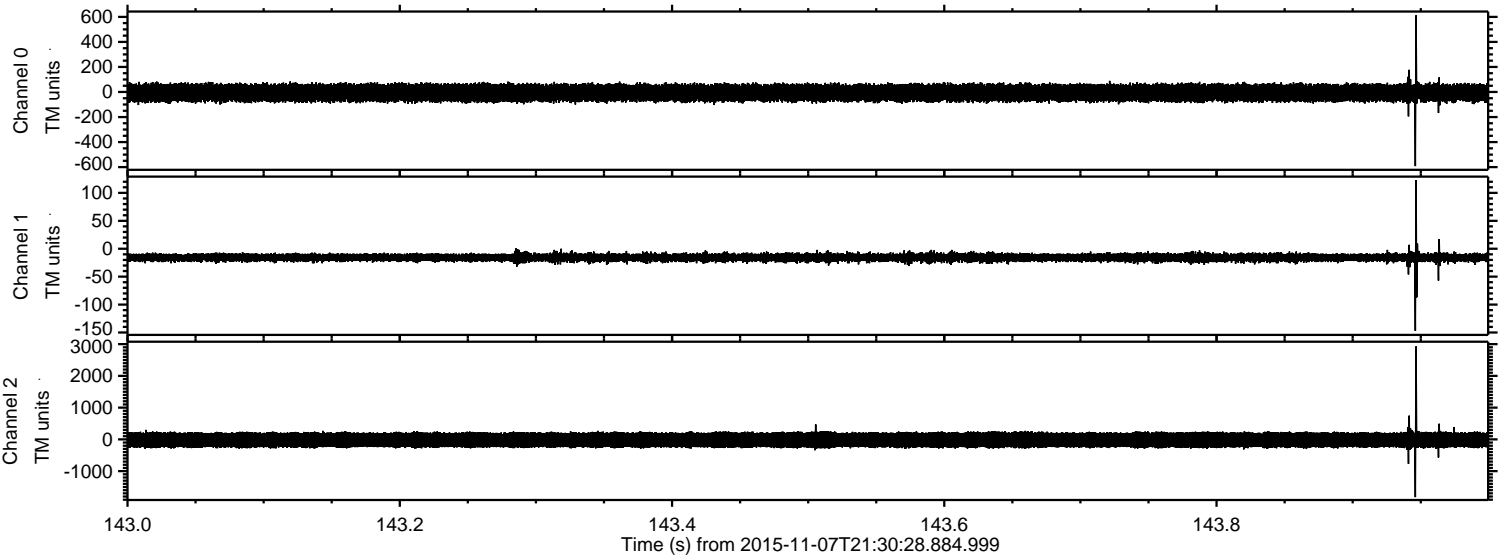

Channel 0
mn: -592
mx: 612
 μ : -6.4
 σ : 40.9

Channel 1
mn: -147
mx: 123
 μ : -15.6
 σ : 4.7

Channel 2
mn: -1818
mx: 2929
 μ : -17.3
 σ : 153.0

ELMAVAN 3D WAVEFORMS (Measured data sampled at 50 kHz) 51000 packets of 144 samples from 2015-11-07T21:30:28.884.999. Part 8/147

Processed Sat Nov 7 22:37:19 2015 by ELM ver.2012-10-06 from 001__elm20151107_213027__dat00.bin

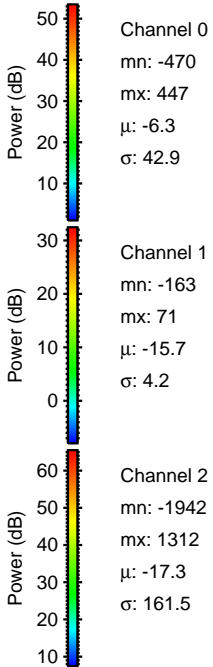
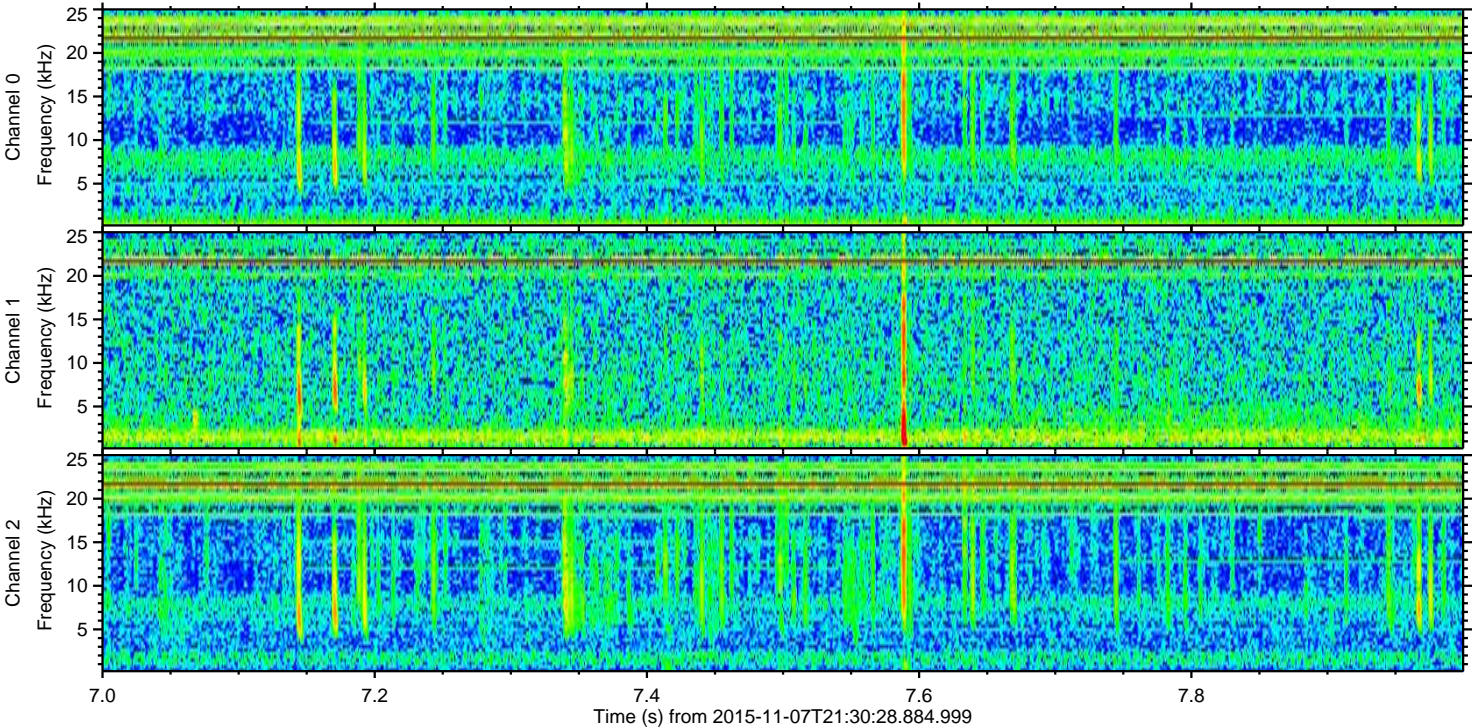
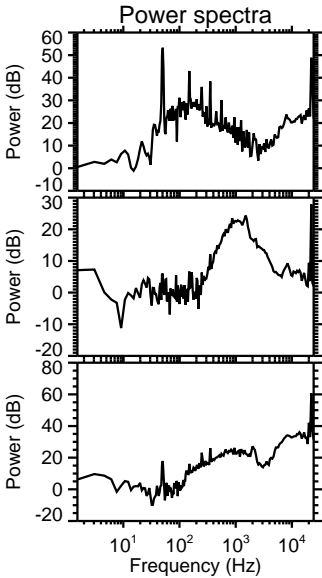
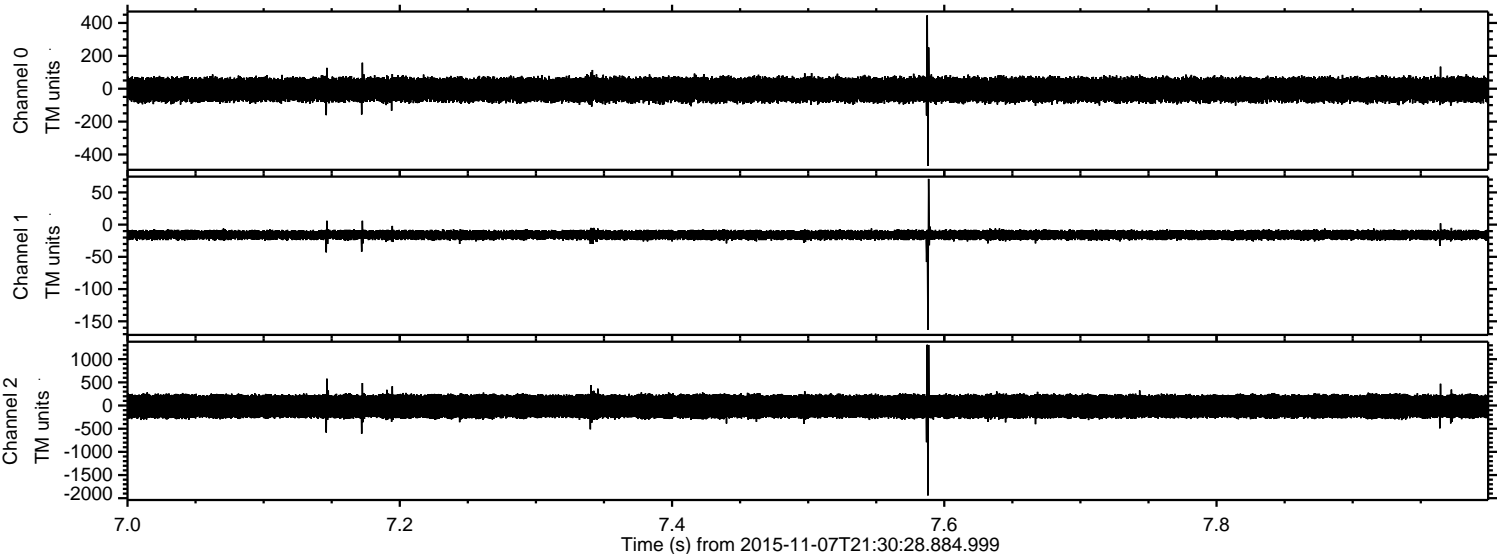

ELMAVAN 3D WAVEFORMS (Measured data sampled at 50 kHz) 51000 packets of 144 samples from 2015-11-07T21:30:28.884.999. Part 123/147

Processed Sat Nov 7 22:37:20 2015 by ELM ver.2012-10-06 from 001__elm20151107_213027__dat00.bin

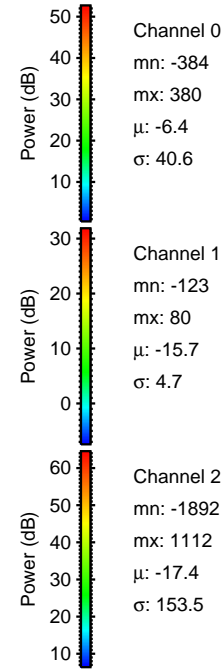
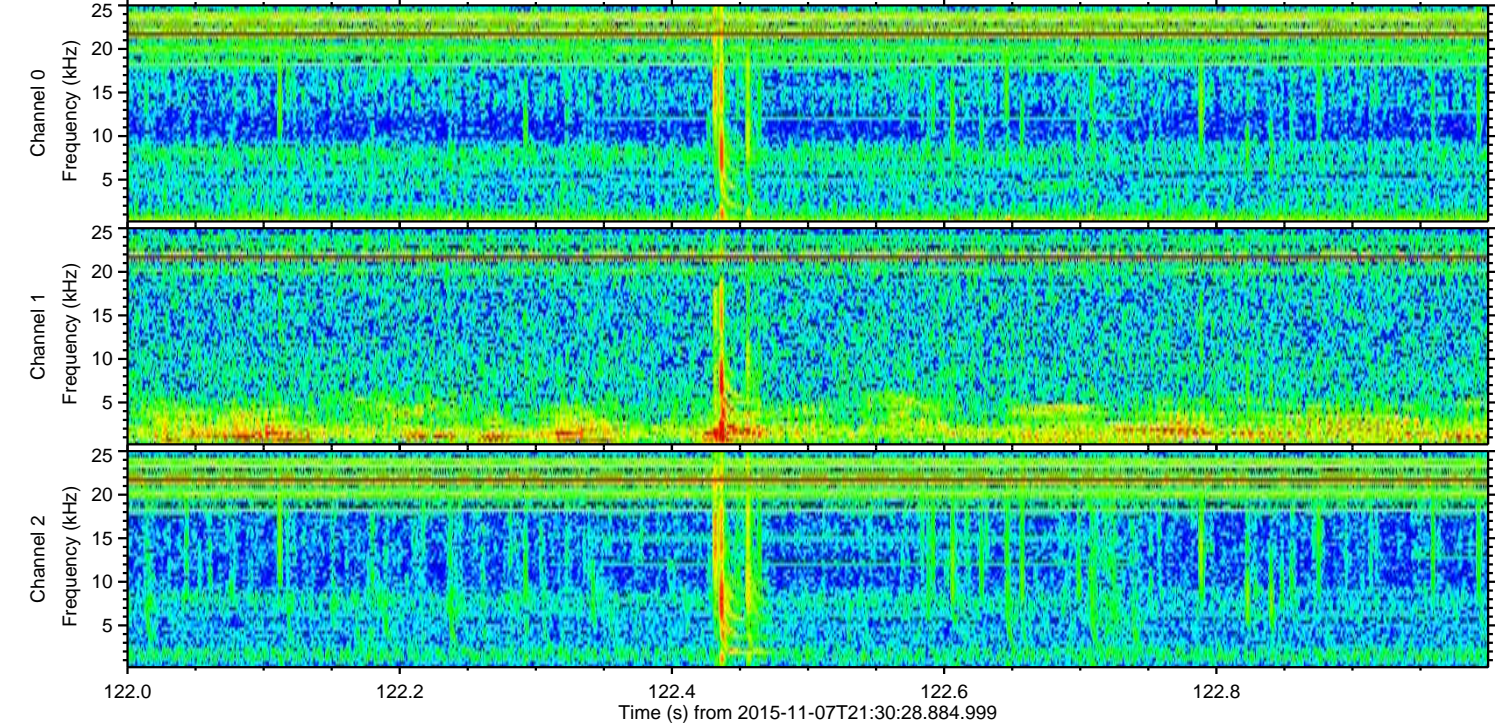
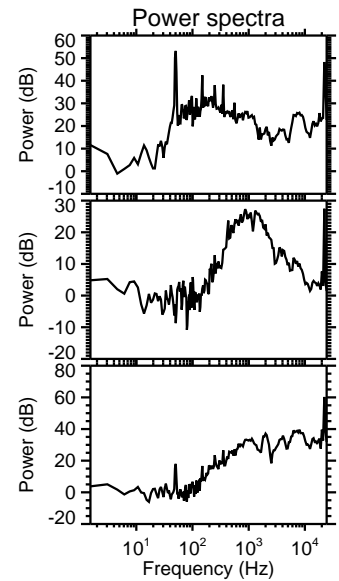
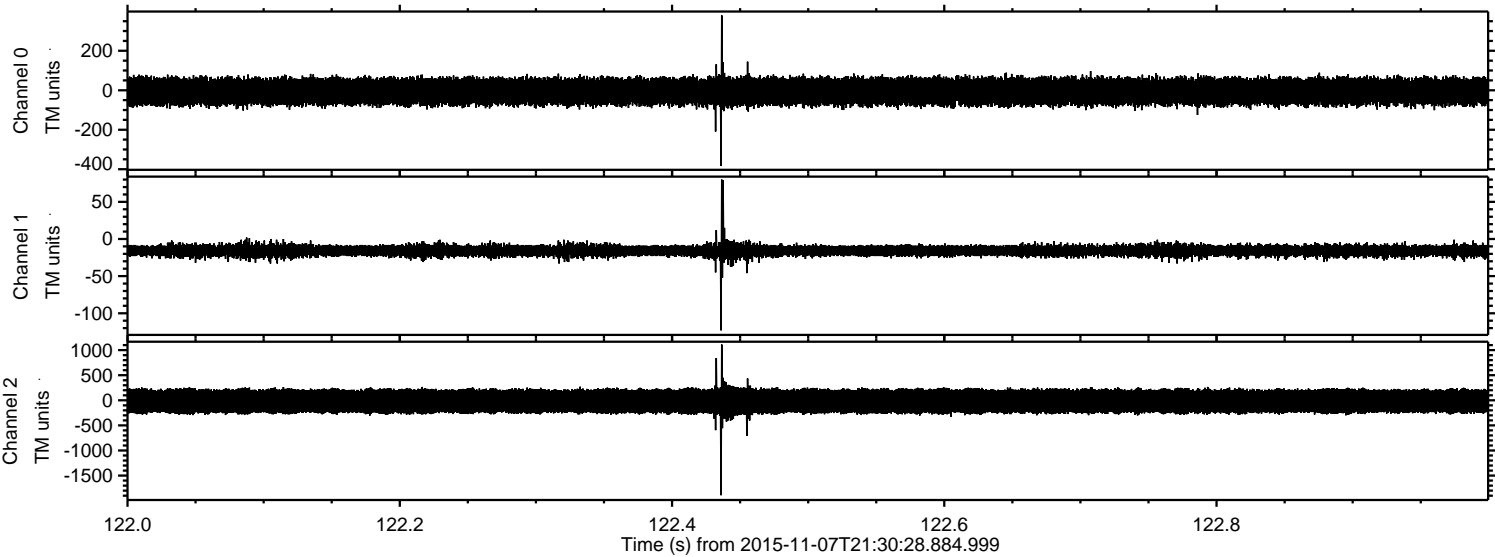

Processed Sat Nov 7 22:37:21 2015 by ELM ver.2012-10-06 from 001__elm20151107_213027__dat00.bin

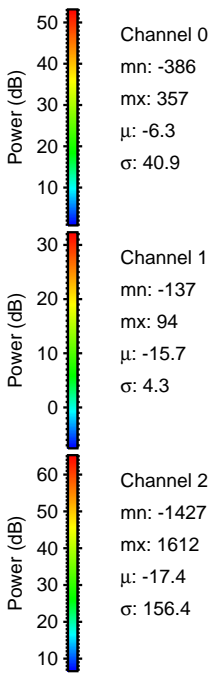
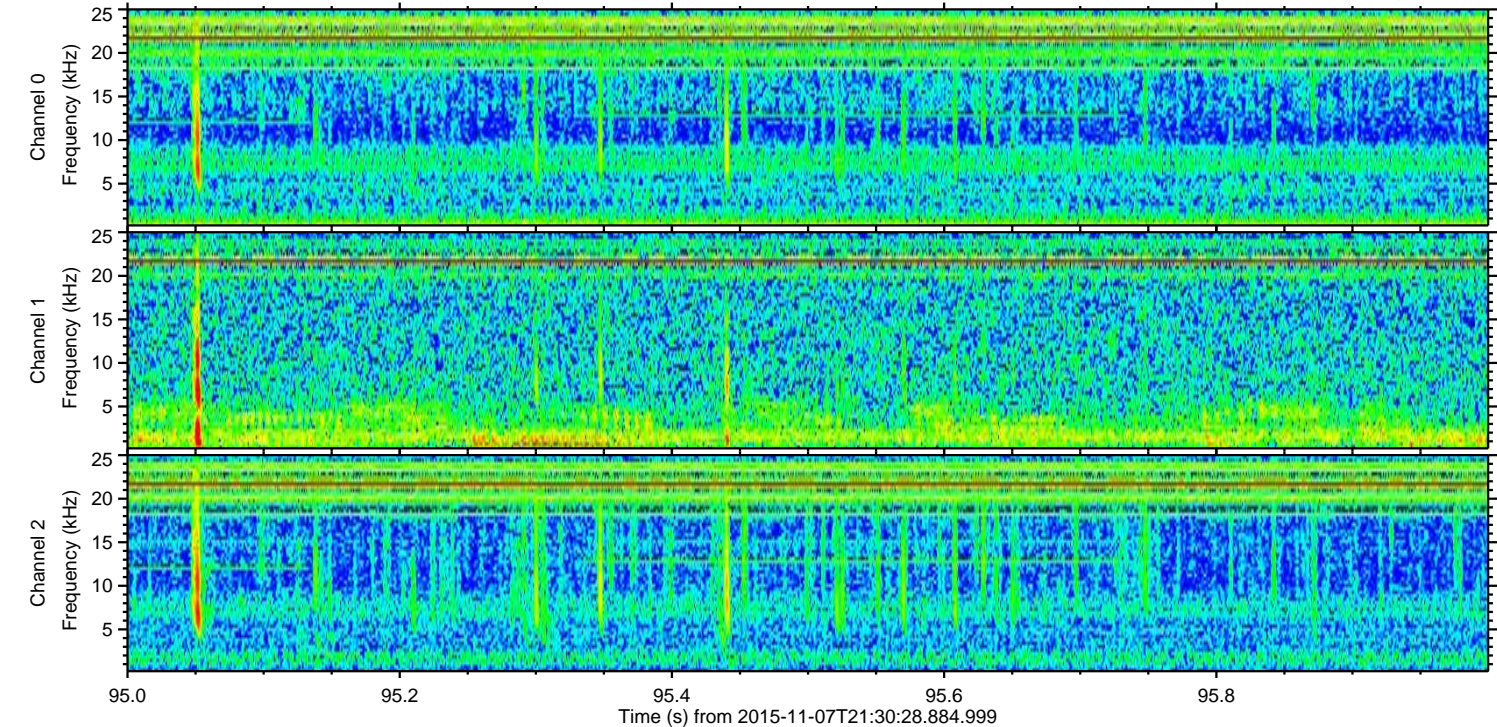
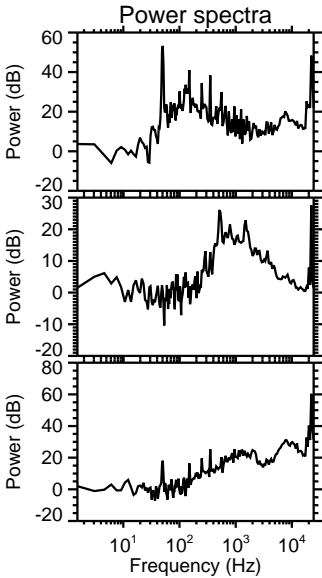
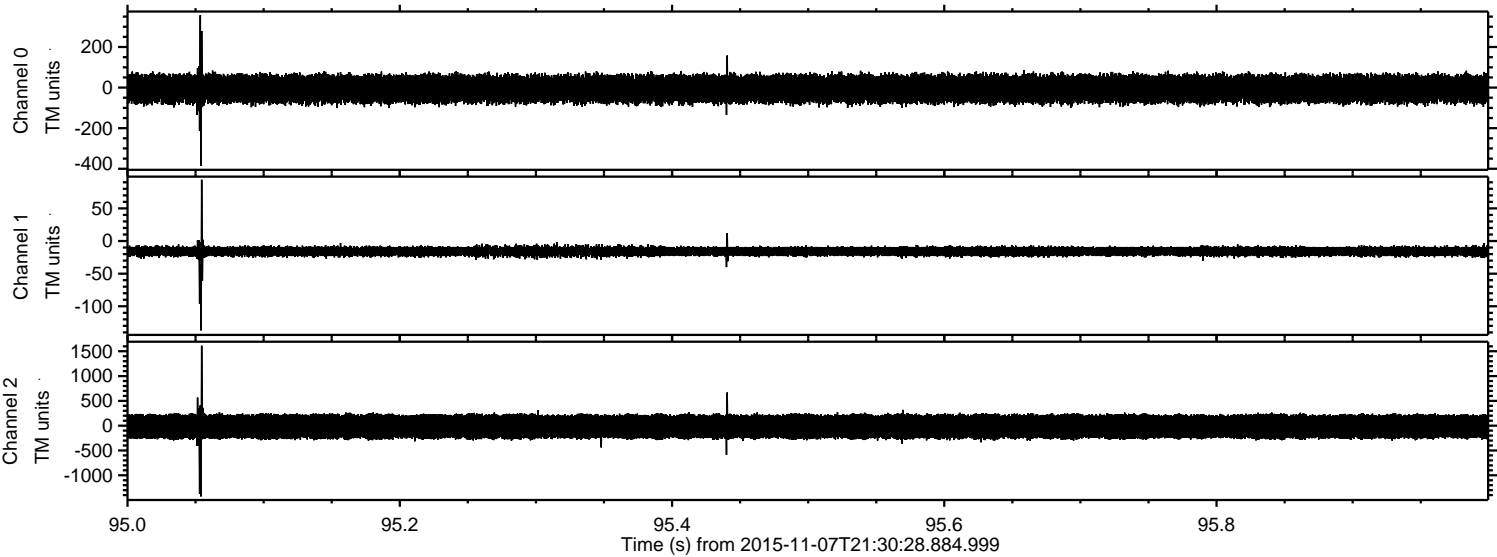

ELMAVAN 3D WAVEFORMS (Measured data sampled at 50 kHz) 51000 packets of 144 samples from 2015-11-07T21:30:28.884.999. Part 114/147

Processed Sat Nov 7 22:37:22 2015 by ELM ver.2012-10-06 from 001__elm20151107_213027__dat00.bin

