

ELMAVAN 3D WAVEFORMS (Measured data sampled at 50 kHz) 51000 packets of 144 samples from 2015-11-07T09:50:00.384.000.

Processed Sat Nov 7 10:56:48 2015 by ELM ver.2012-10-06 from 001__elm20151107_094959__dat00.bin

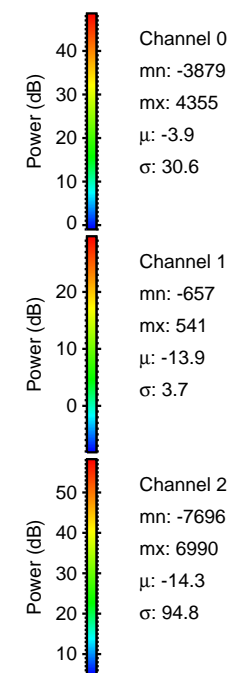
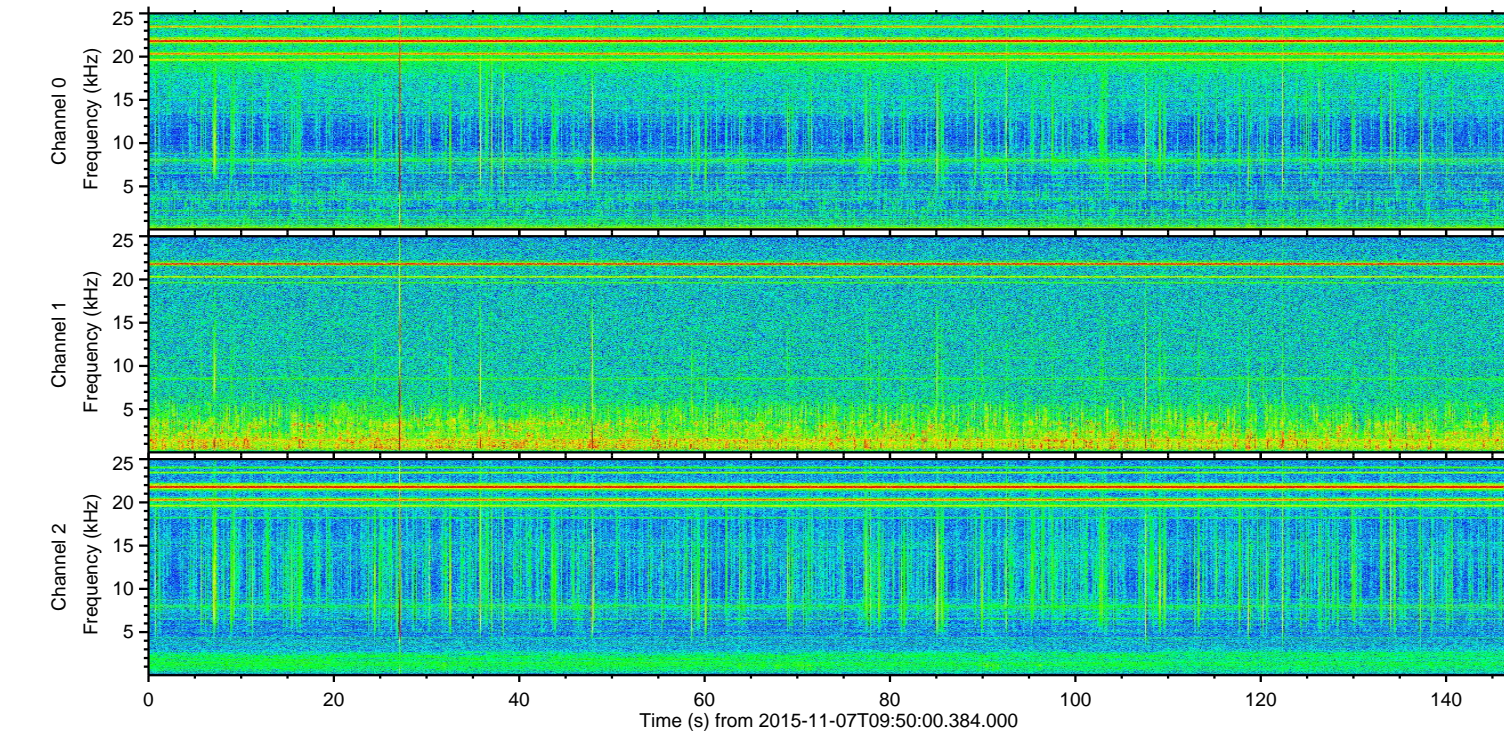
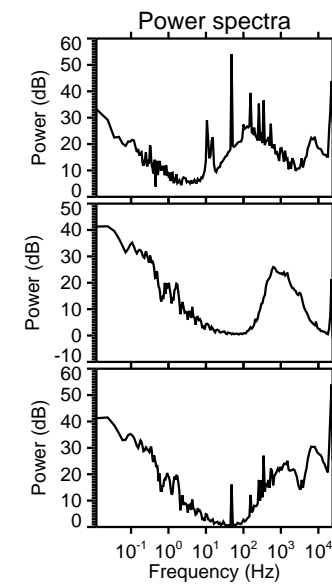
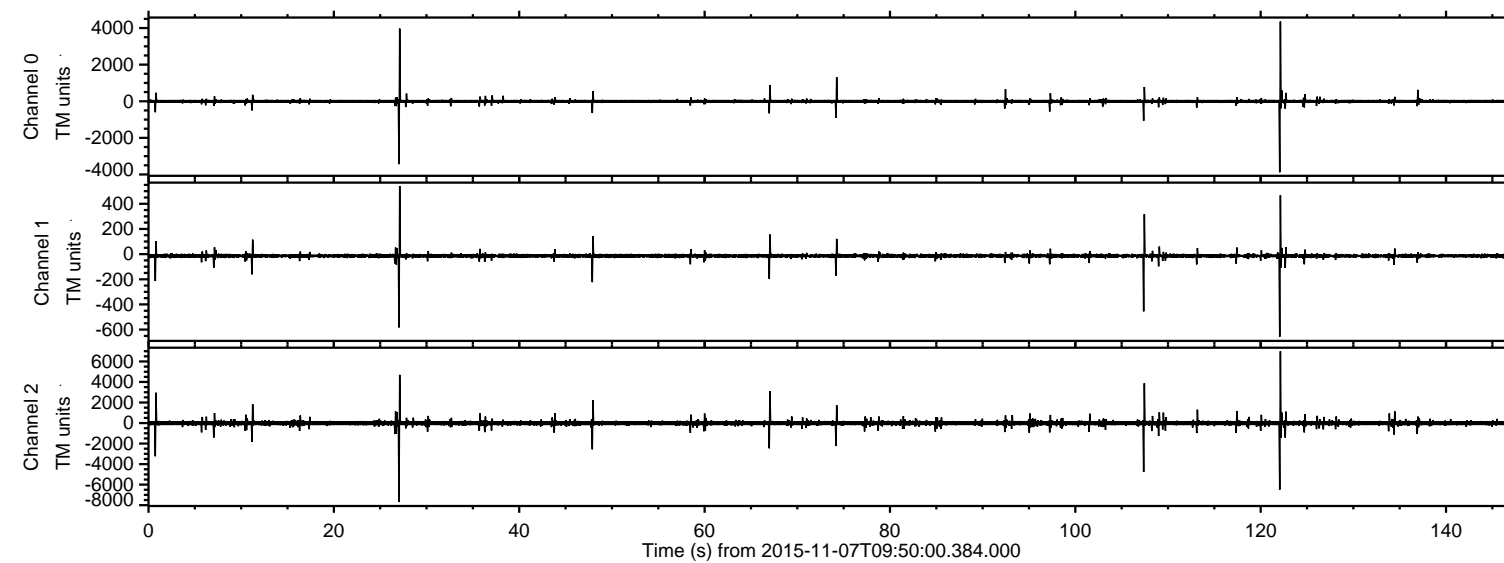

ELMAVAN 3D WAVEFORMS (Measured data sampled at 50 kHz) 51000 packets of 144 samples from 2015-11-07T09:50:00.384.000. Part 28/147

Processed Sat Nov 7 10:57:00 2015 by ELM ver.2012-10-06 from 001__elm20151107_094959__dat00.bin

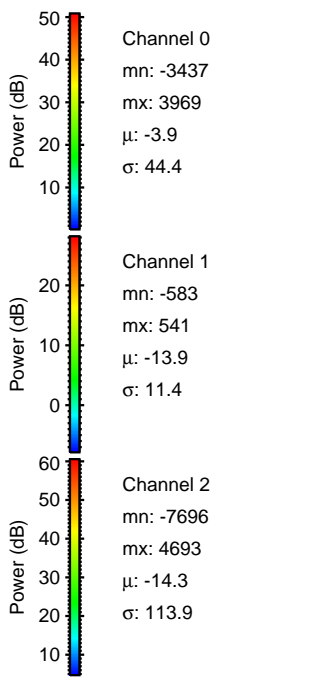
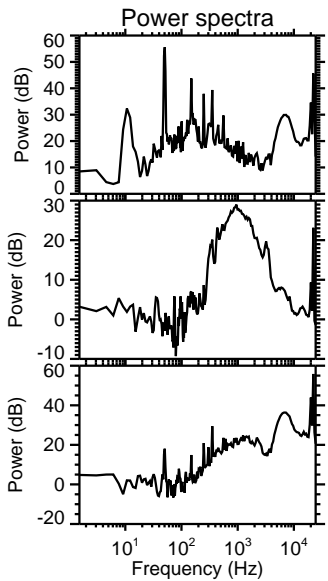
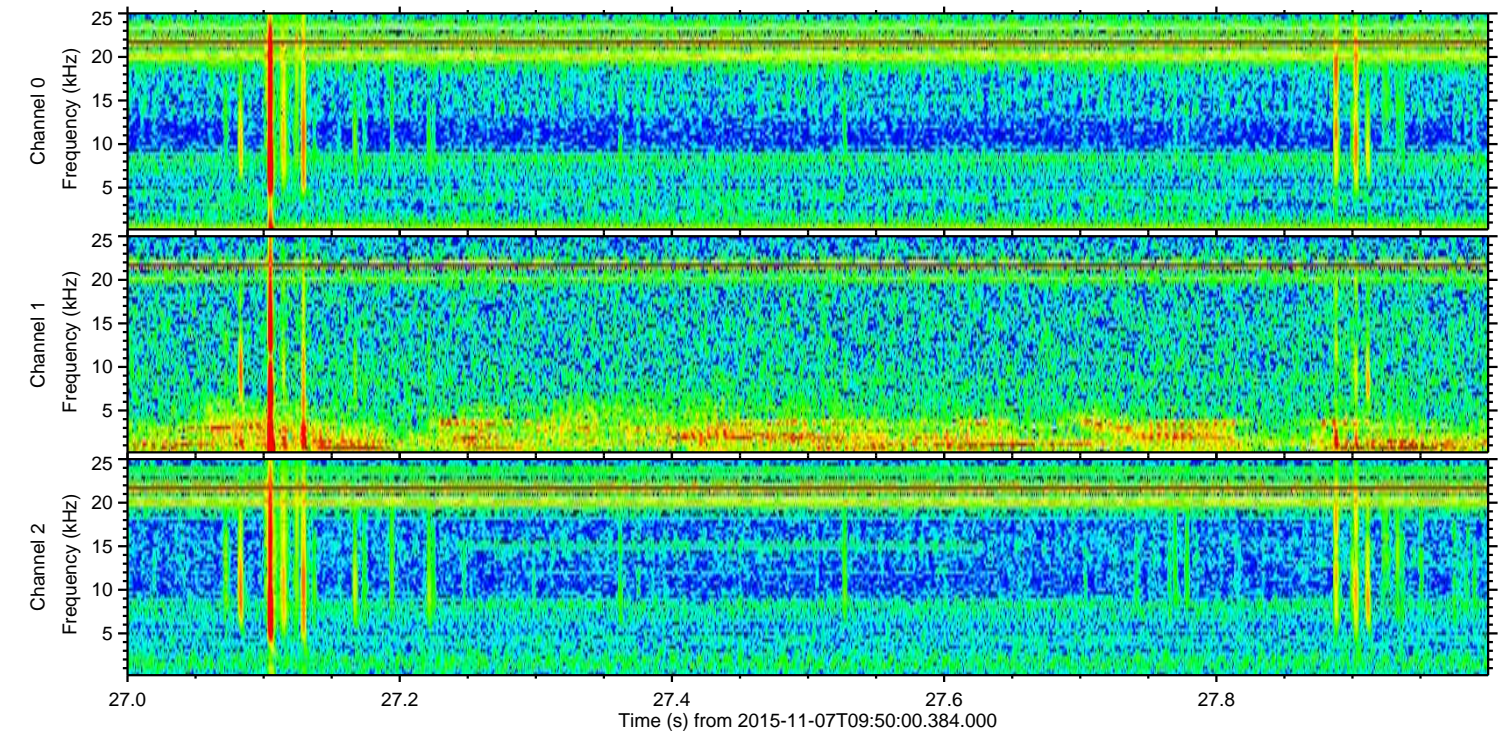
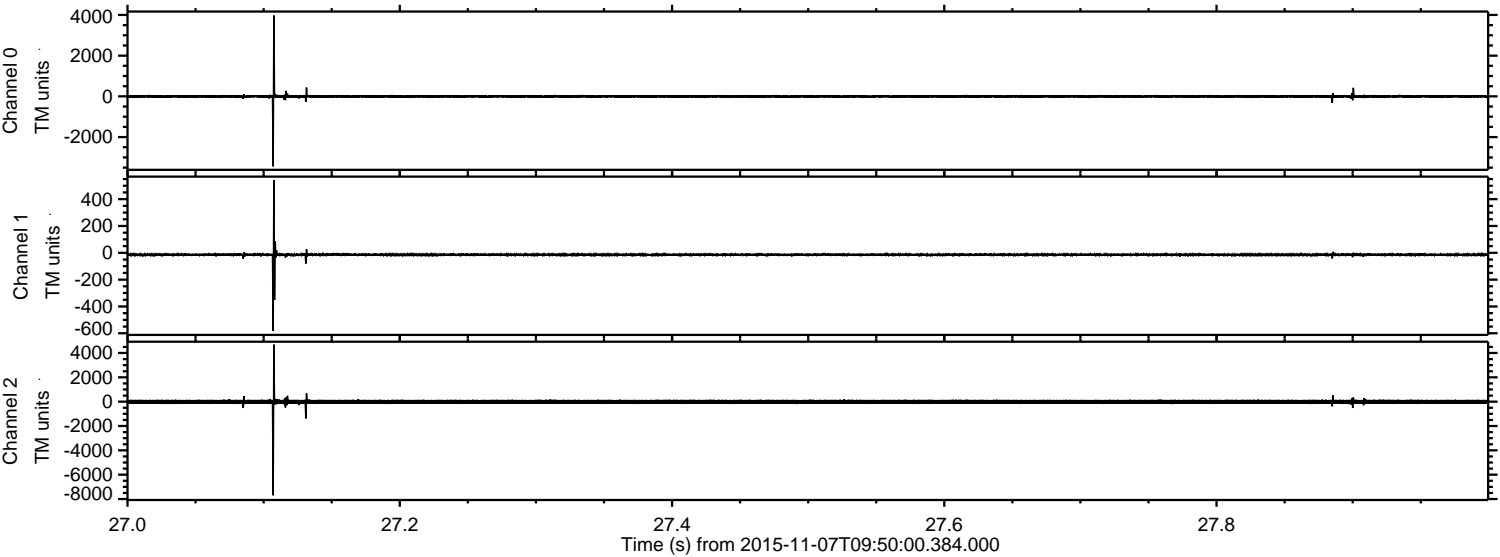

ELMAVAN 3D WAVEFORMS (Measured data sampled at 50 kHz) 51000 packets of 144 samples from 2015-11-07T09:50:00.384.000. Part 123/147

Processed Sat Nov 7 10:57:01 2015 by ELM ver.2012-10-06 from 001__elm20151107_094959__dat00.bin

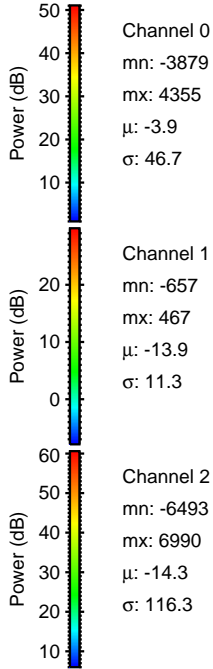
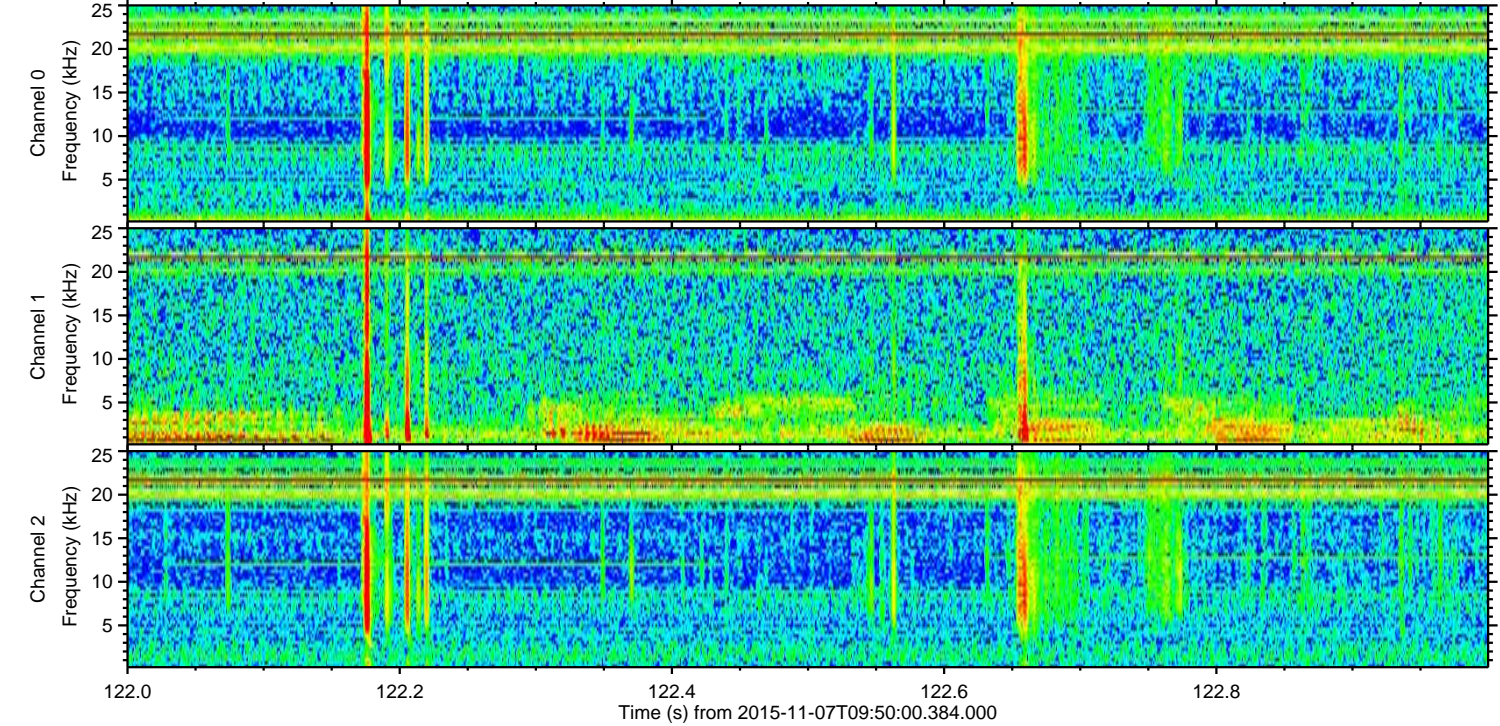
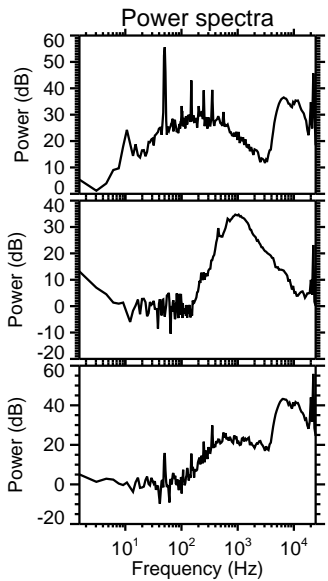
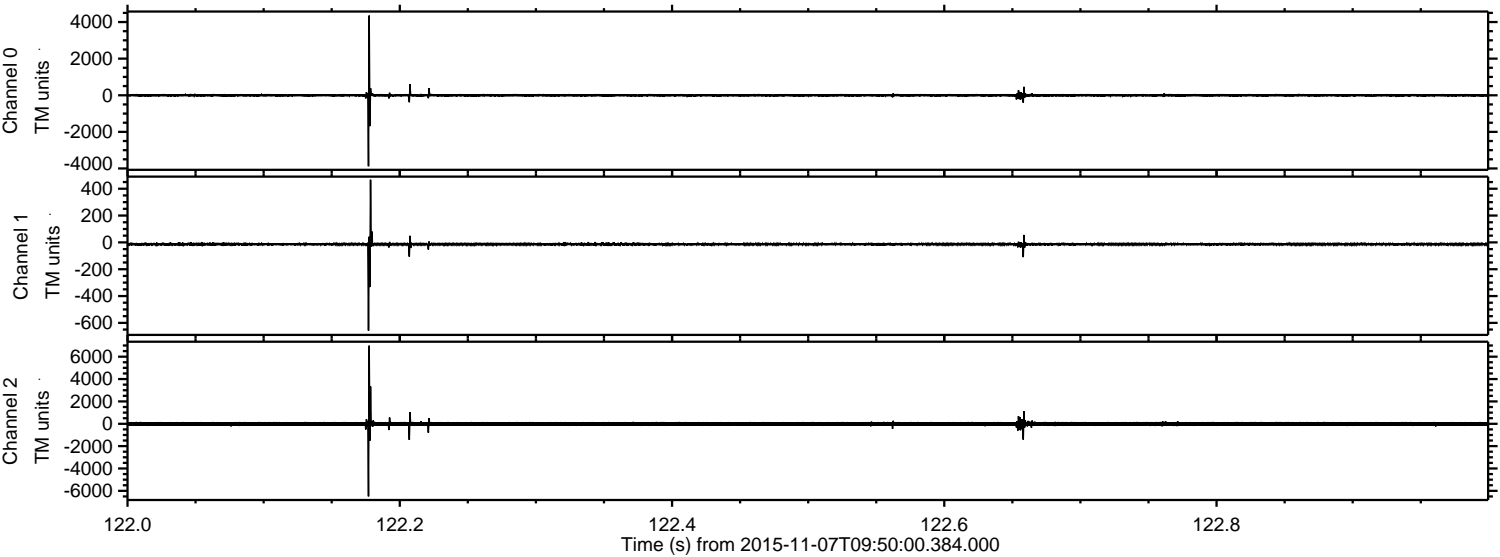

ELMAVAN 3D WAVEFORMS (Measured data sampled at 50 kHz) 51000 packets of 144 samples from 2015-11-07T09:50:00.384.000. Part 108/147

Processed Sat Nov 7 10:57:02 2015 by ELM ver.2012-10-06 from 001__elm20151107_094959__dat00.bin

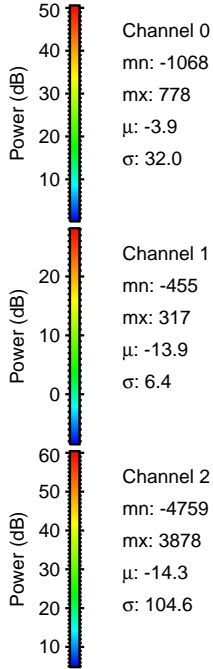
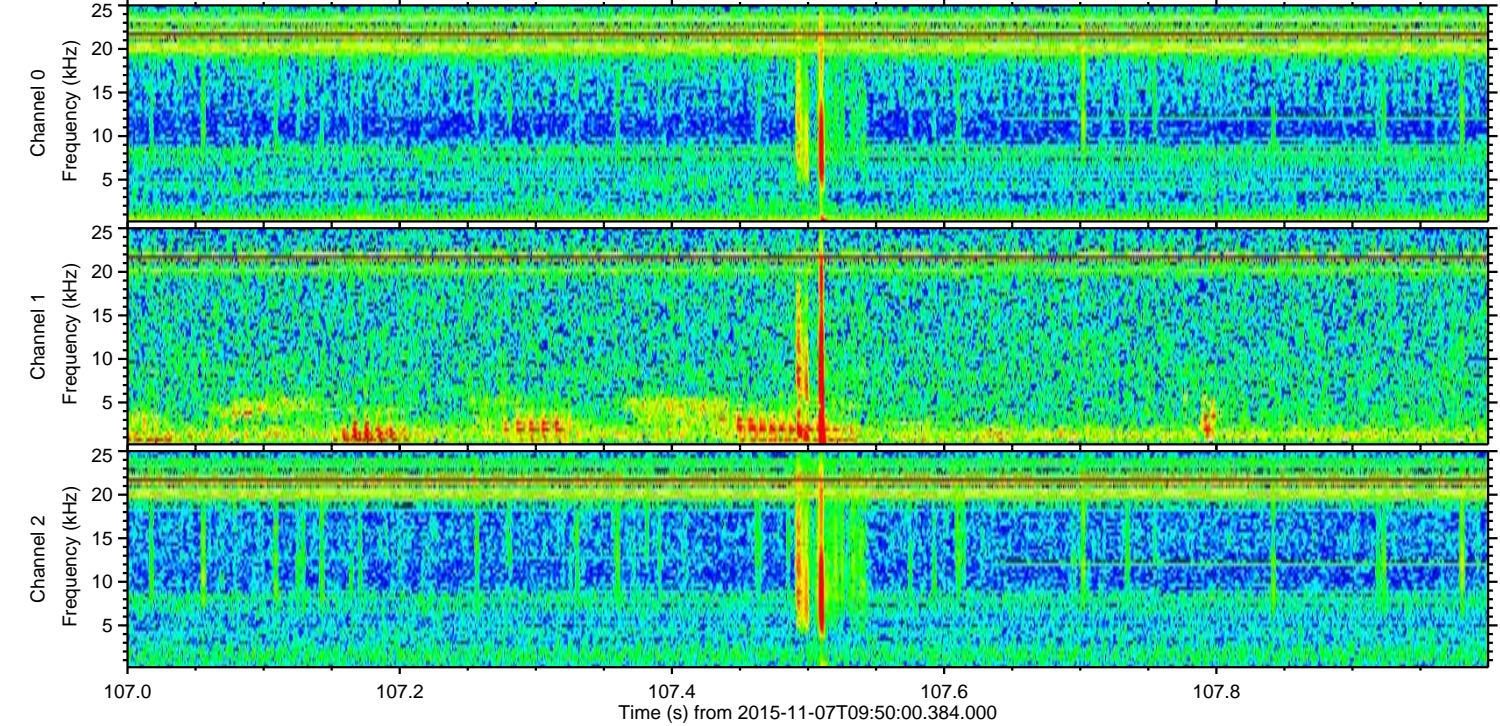
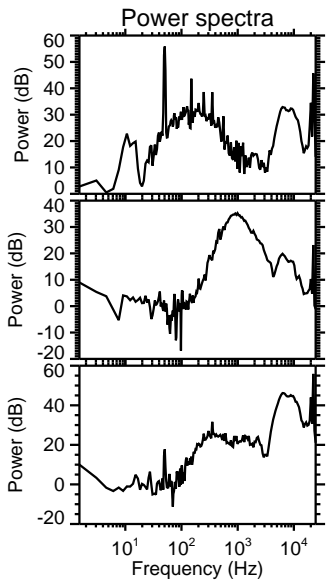
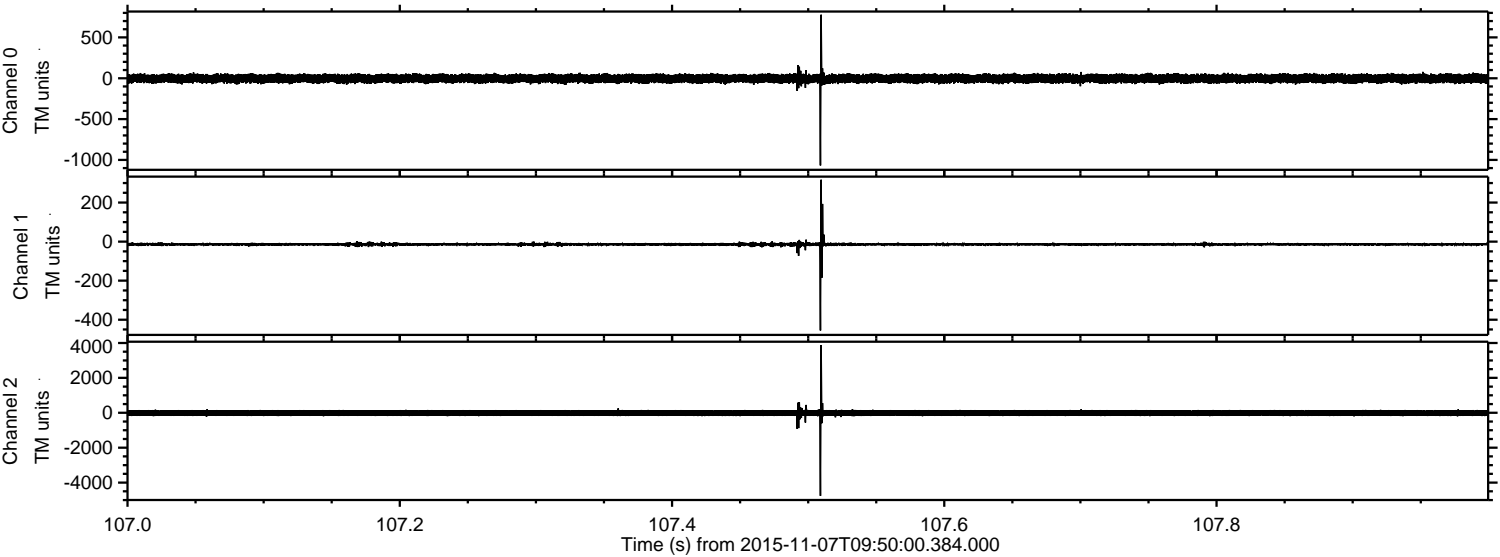

ELMAVAN 3D WAVEFORMS (Measured data sampled at 50 kHz) 51000 packets of 144 samples from 2015-11-07T09:50:00.384.000. Part 1/147

Processed Sat Nov 7 10:57:03 2015 by ELM ver.2012-10-06 from 001__elm20151107_094959__dat00.bin

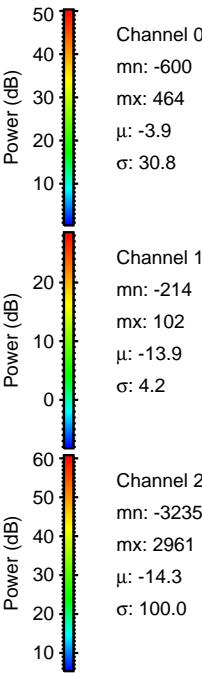
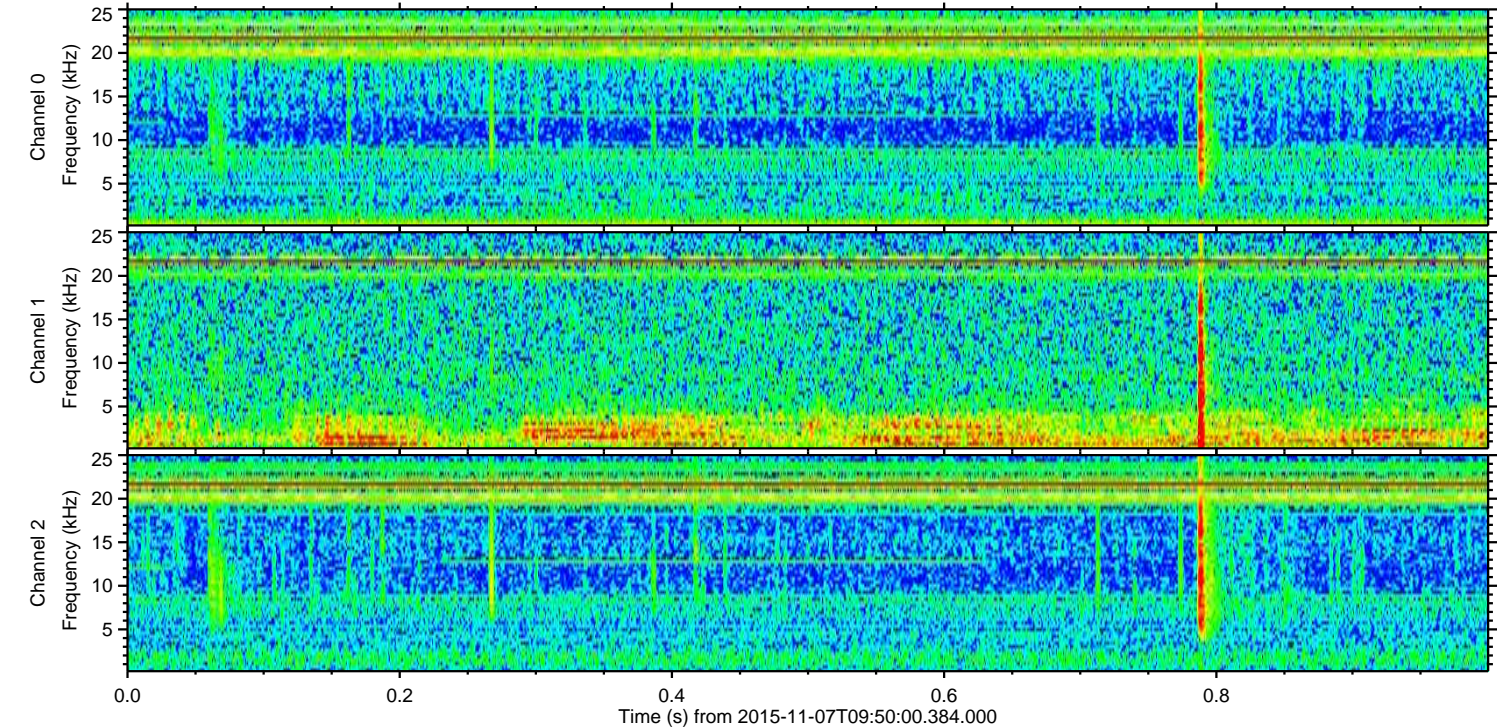
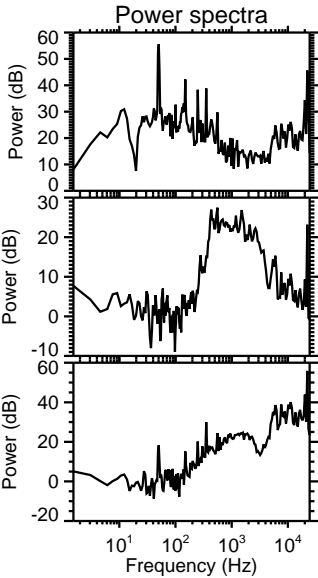
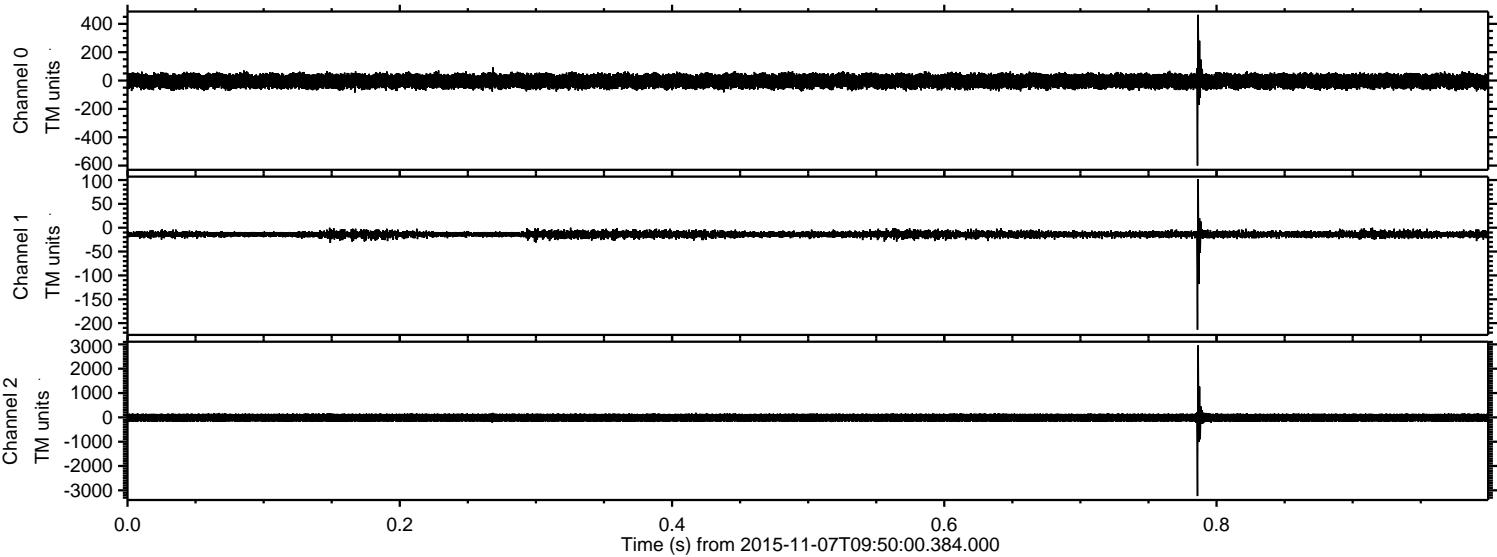

Processed Sat Nov 7 10:57:03 2015 by ELM ver.2012-10-06 from 001__elm20151107_094959__dat00.bin

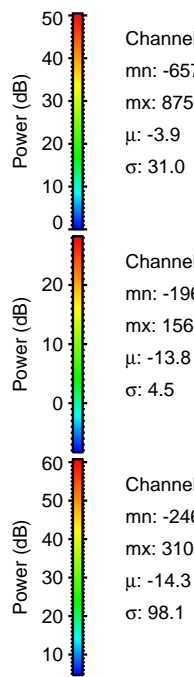
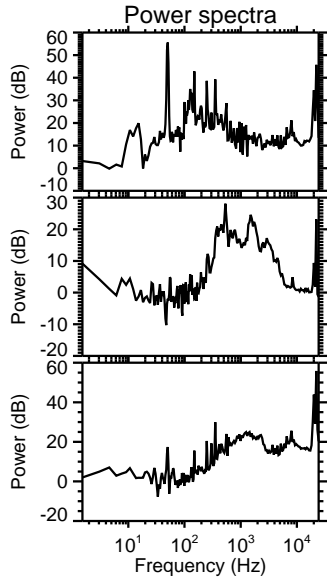
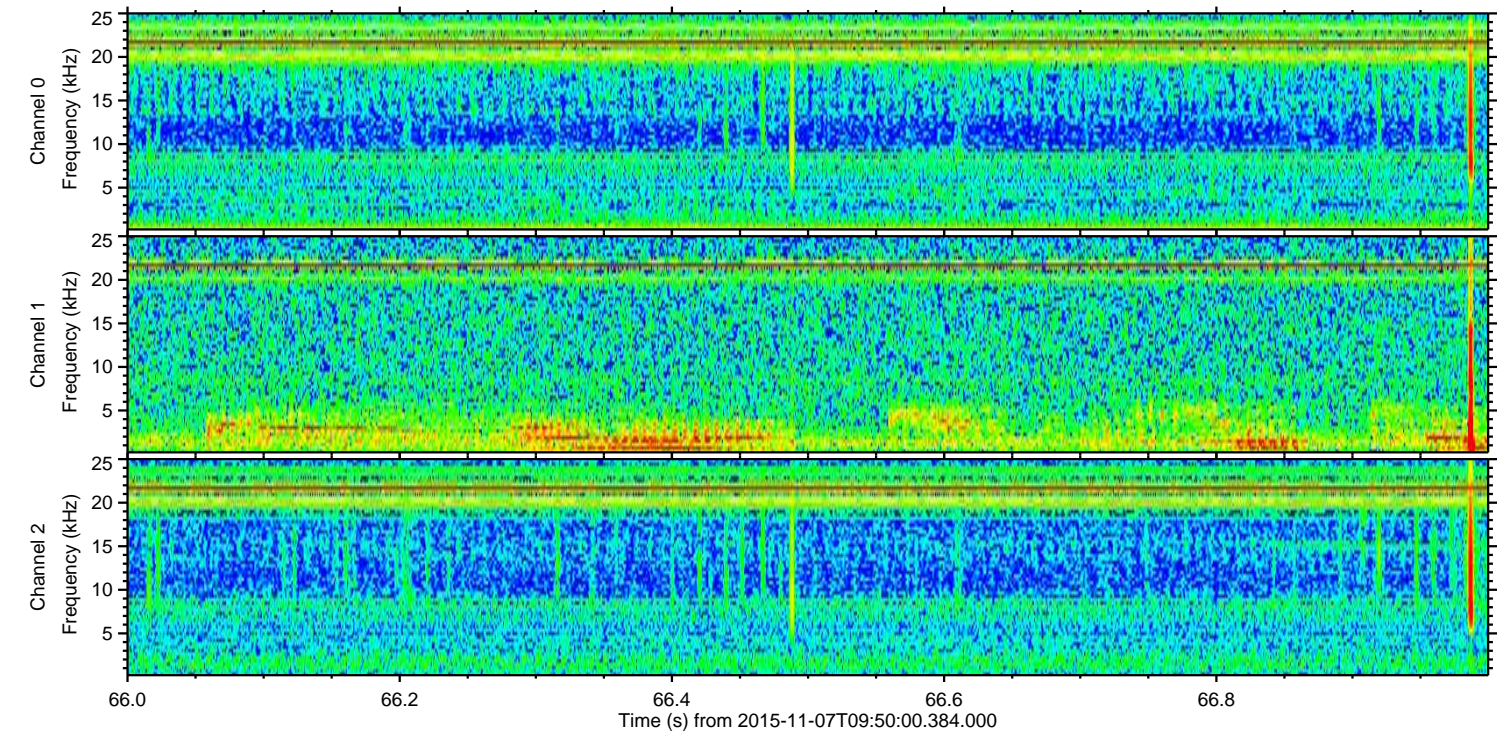
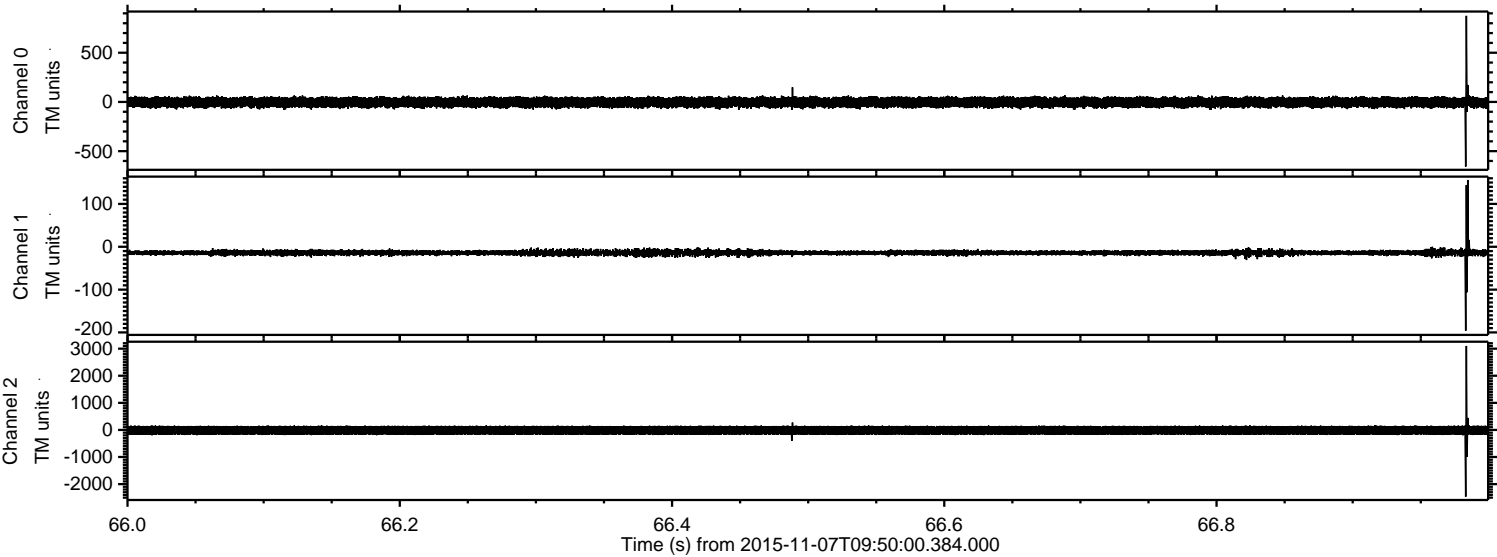

Channel 0
mn: -657
mx: 875
 μ : -3.9
 σ : 31.0

Channel 1
mn: -196
mx: 156
 μ : -13.8
 σ : 4.5

Channel 2
mn: -2464
mx: 3102
 μ : -14.3
 σ : 98.1

ELMAVAN 3D WAVEFORMS (Measured data sampled at 50 kHz) 51000 packets of 144 samples from 2015-11-07T09:50:00.384.000. Part 48/147

Processed Sat Nov 7 10:57:04 2015 by ELM ver.2012-10-06 from 001__elm20151107_094959__dat00.bin

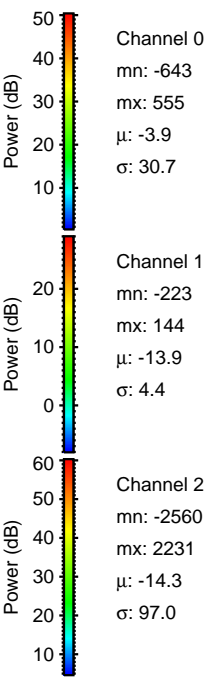
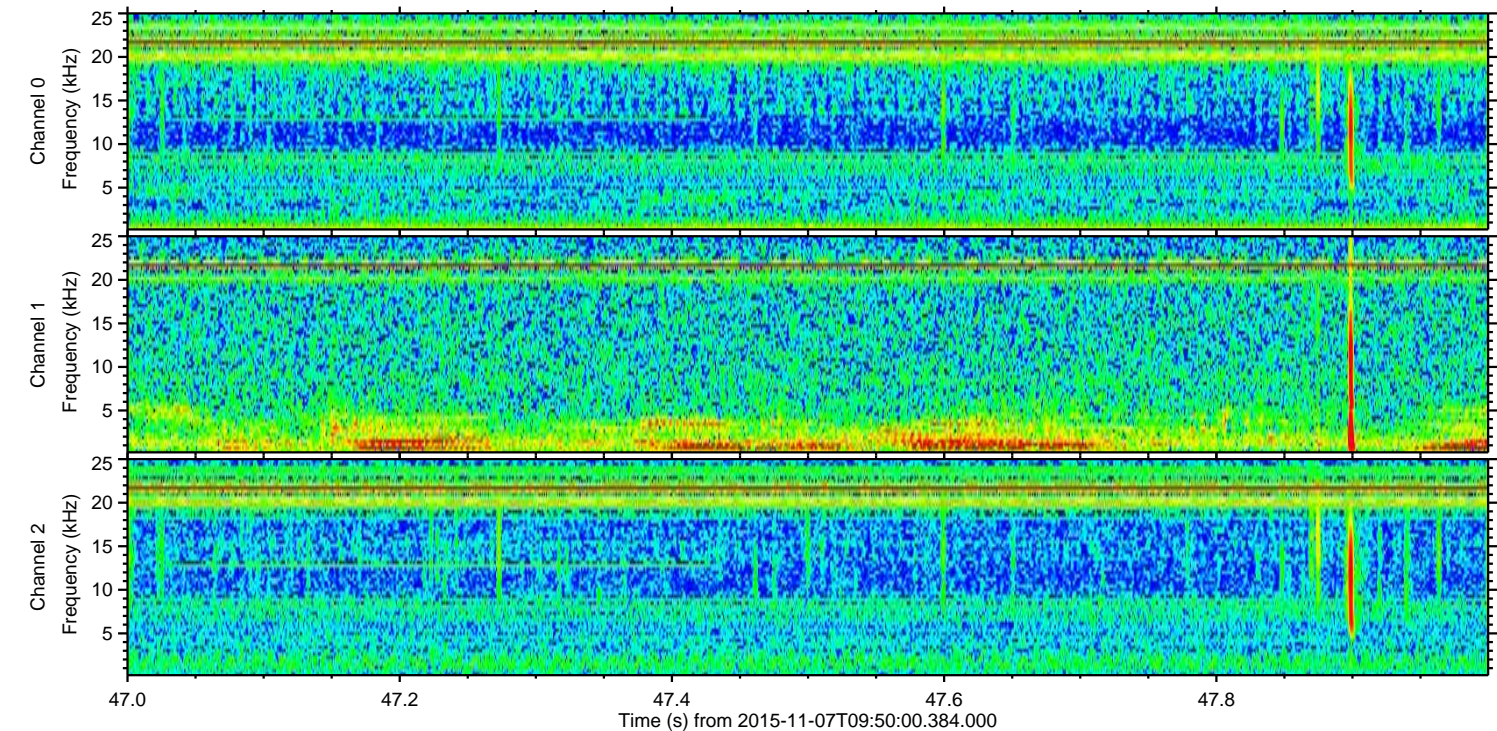
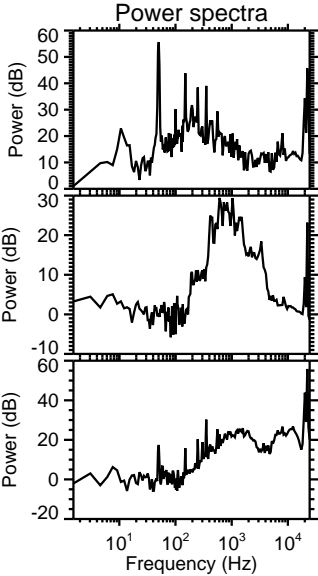
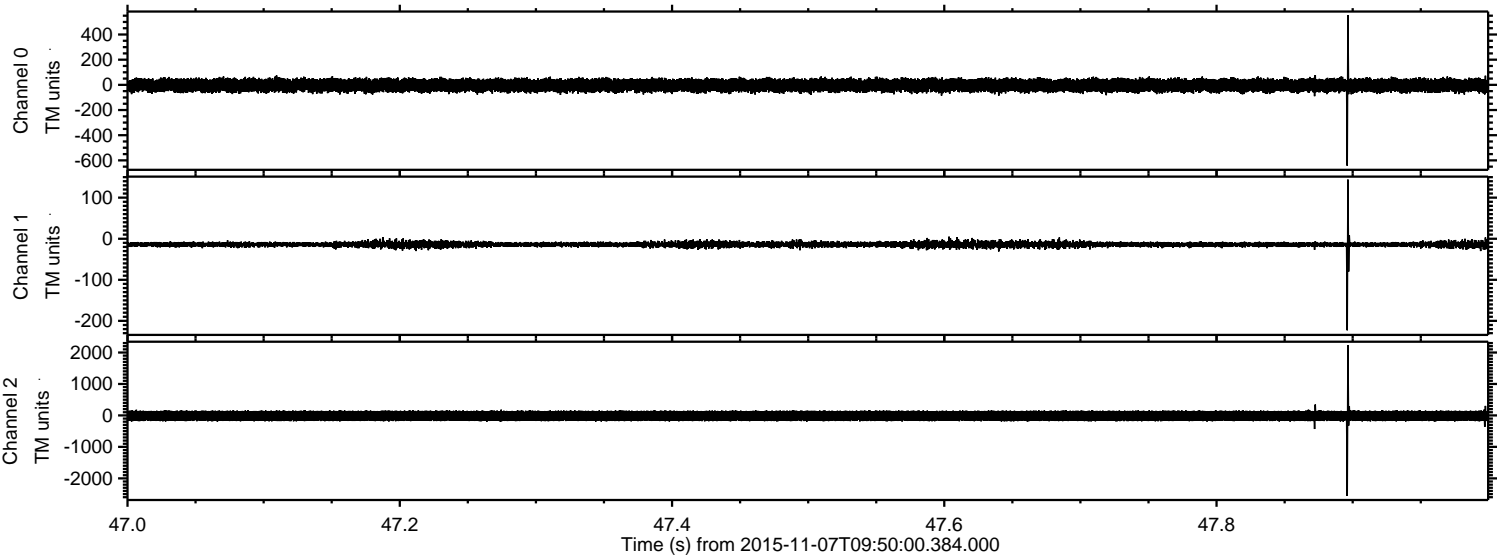

Processed Sat Nov 7 10:57:05 2015 by ELM ver.2012-10-06 from 001__elm20151107_094959__dat00.bin

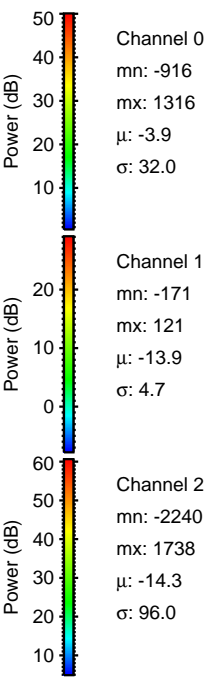
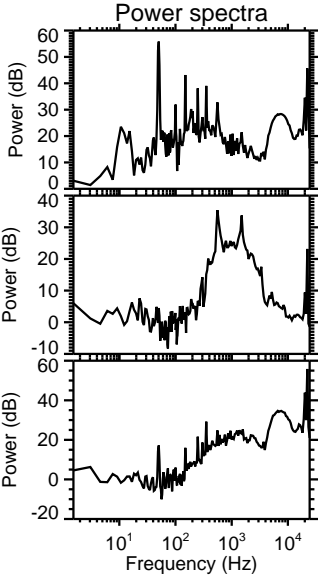
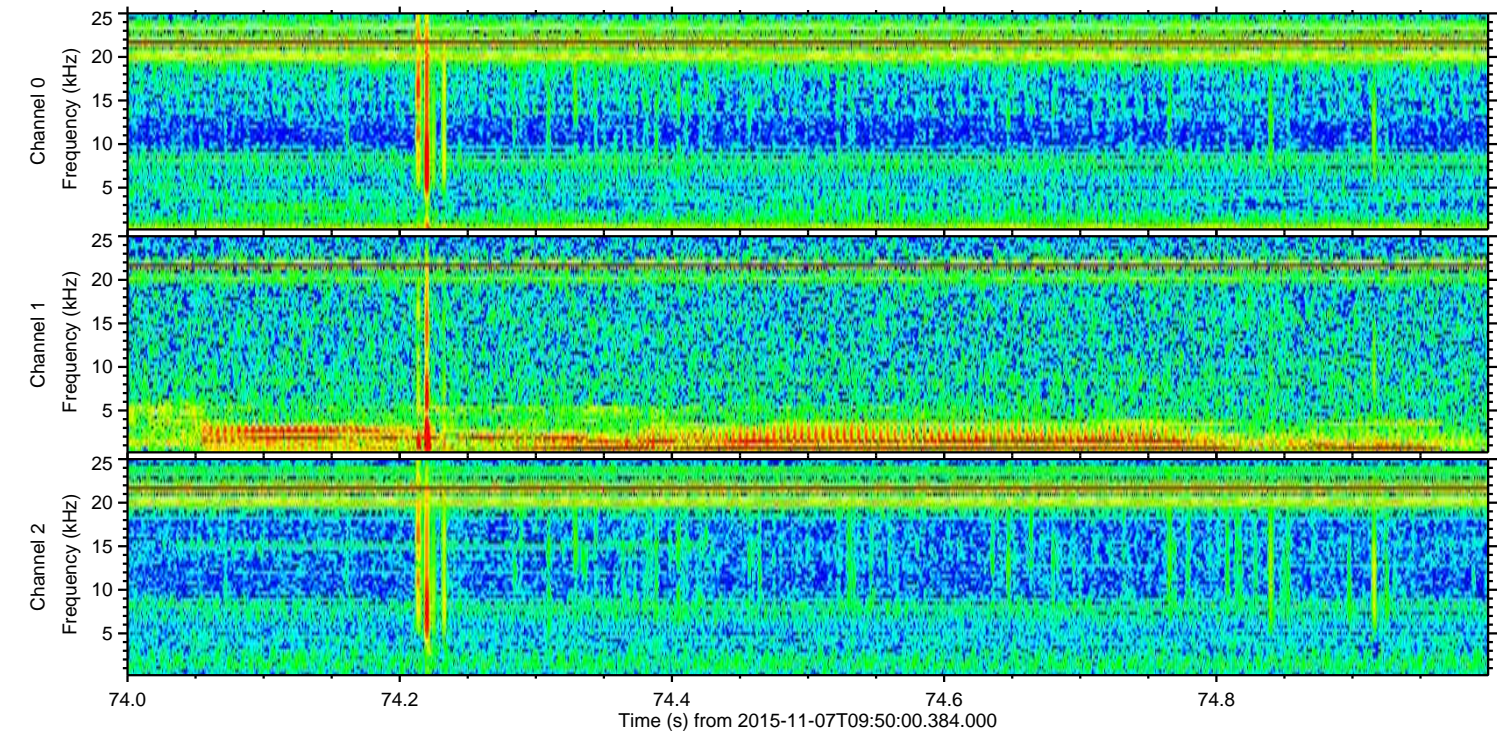
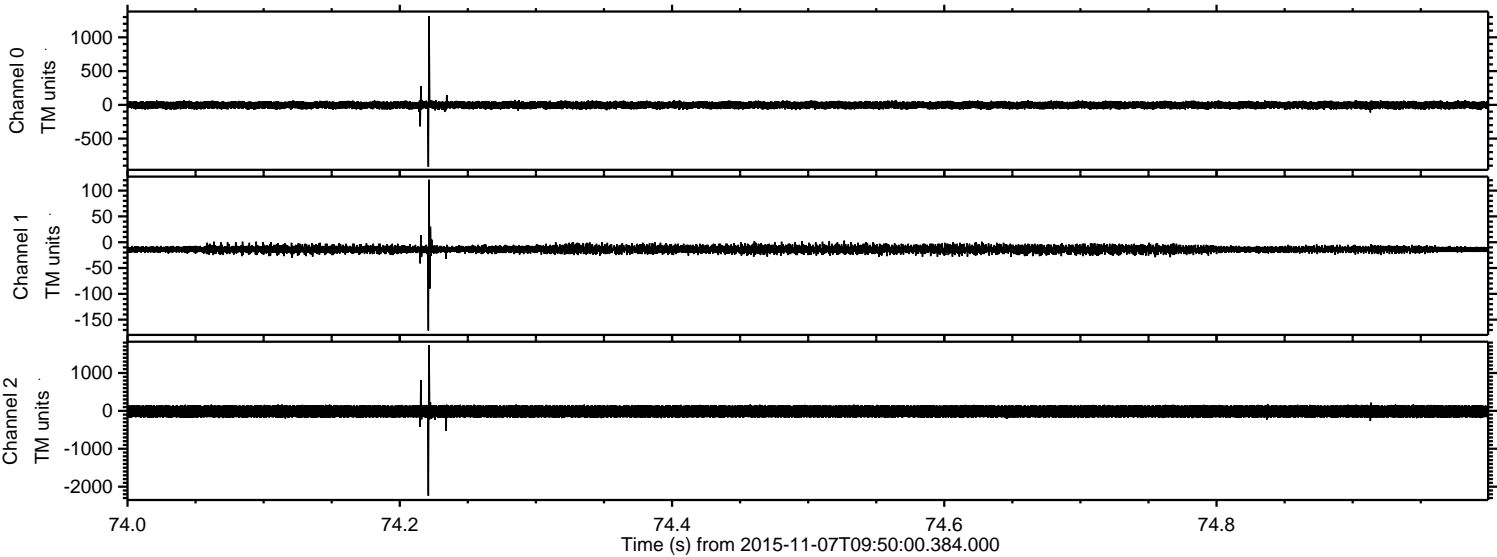

Processed Sat Nov 7 10:57:06 2015 by ELM ver.2012-10-06 from 001__elm20151107_094959__dat00.bin

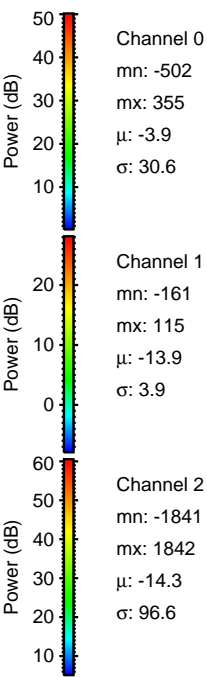
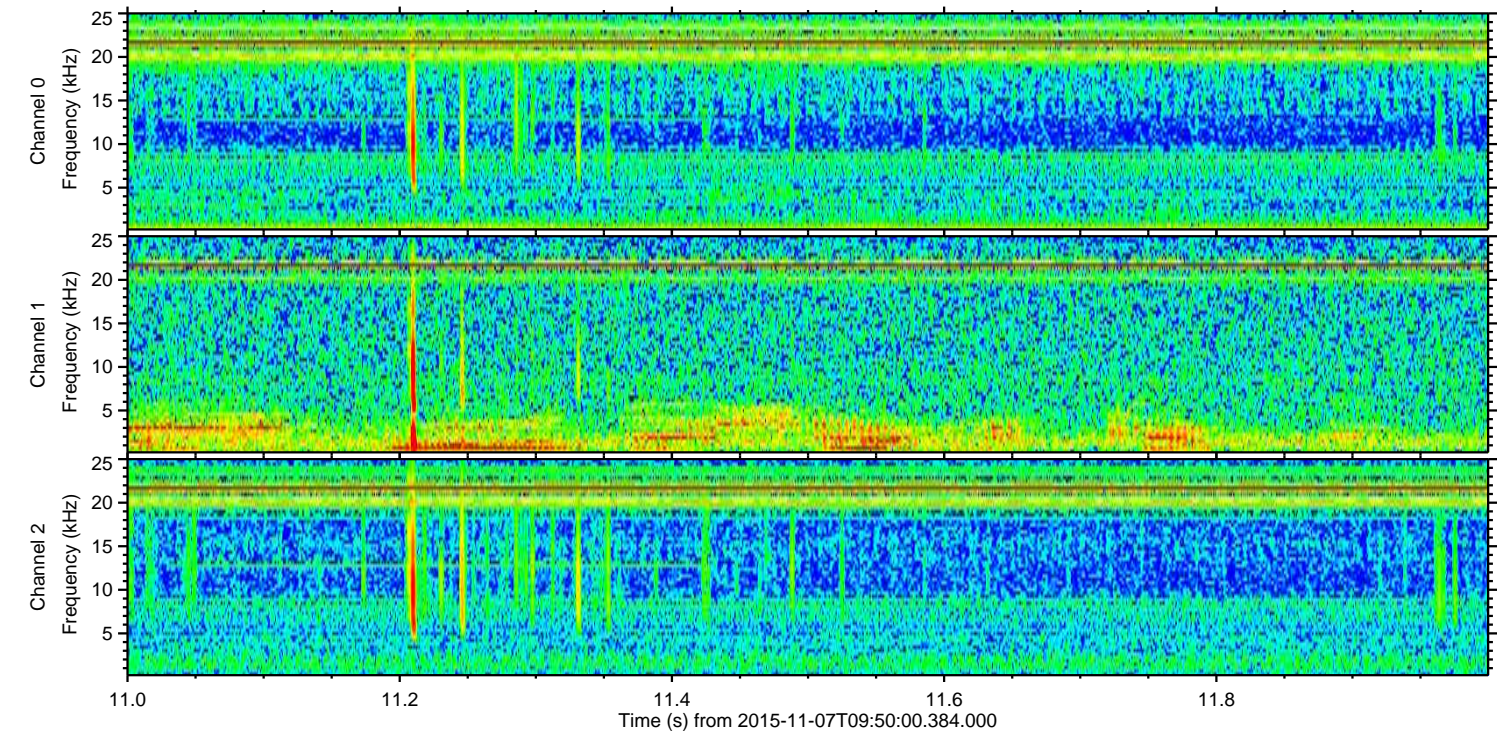
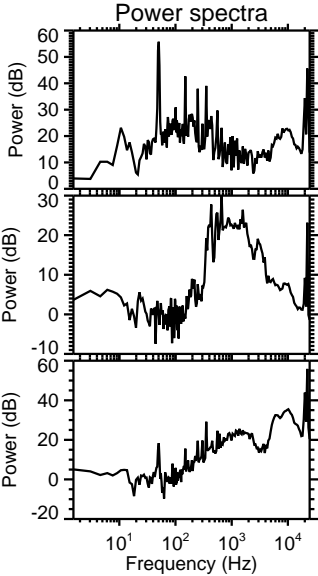
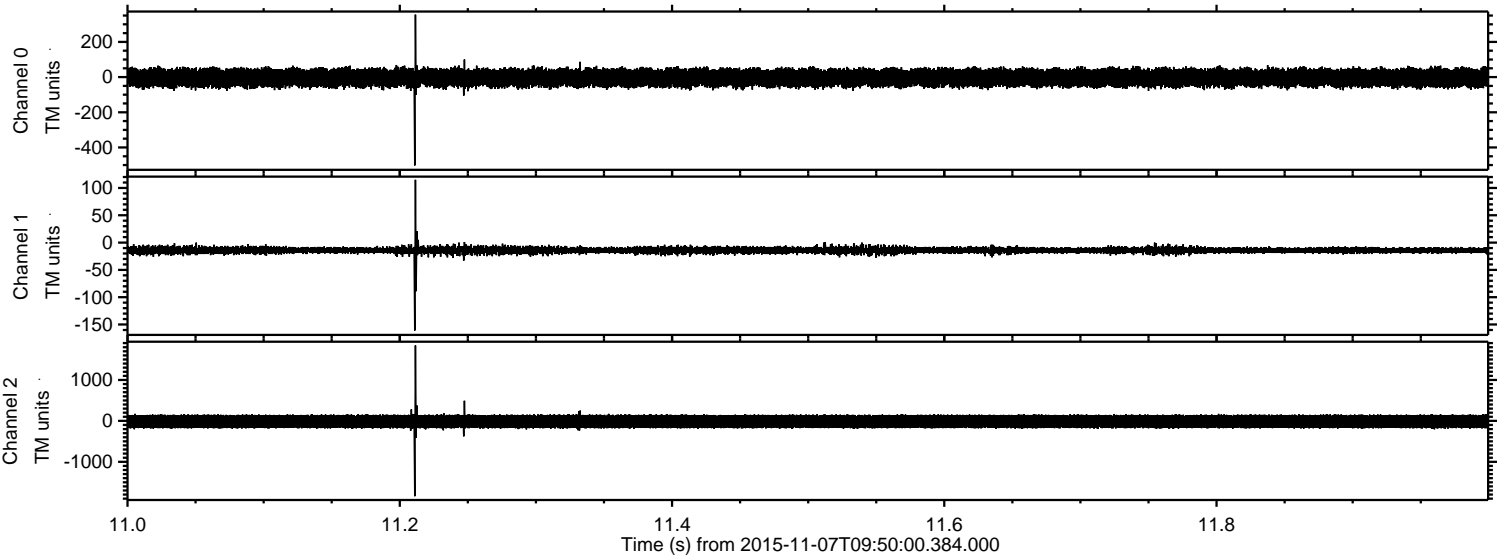

Processed Sat Nov 7 10:57:07 2015 by ELM ver.2012-10-06 from 001__elm20151107_094959__dat00.bin

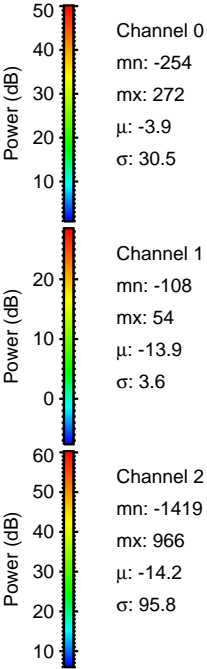
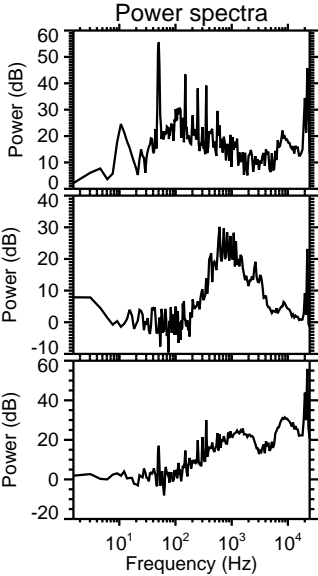
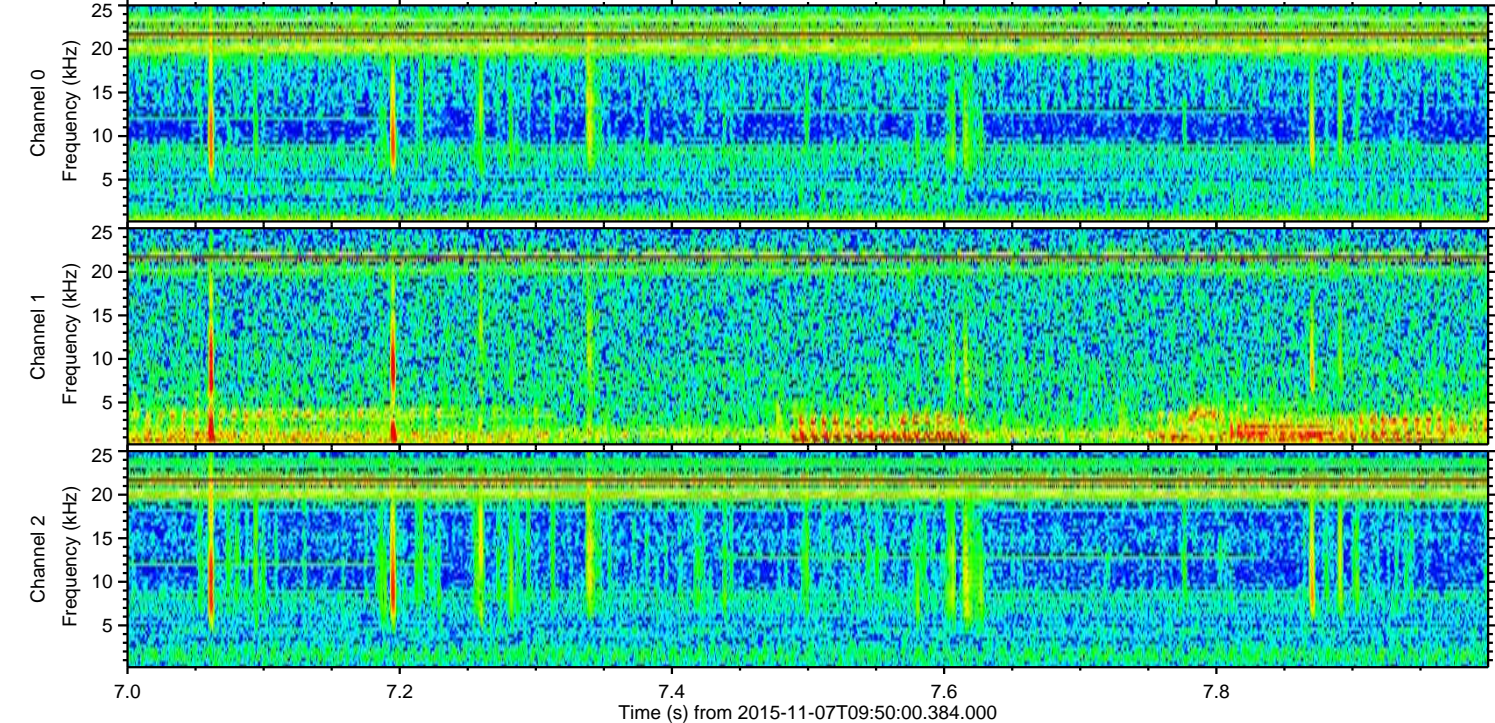
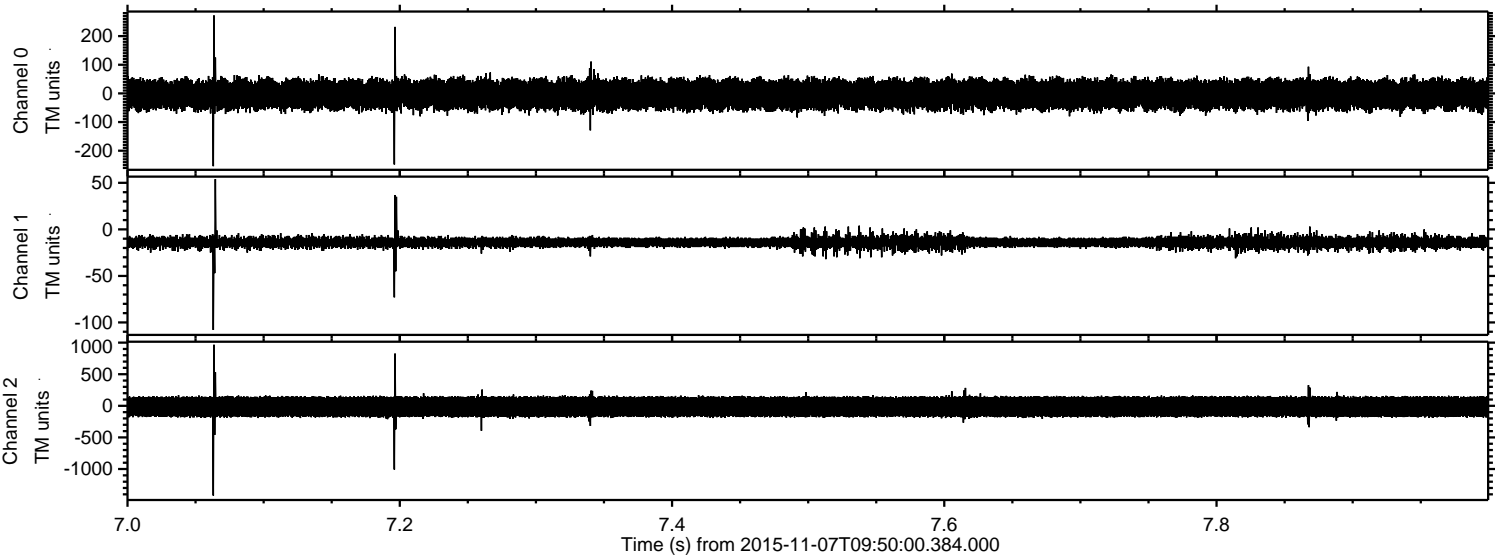

Processed Sat Nov 7 10:57:08 2015 by ELM ver.2012-10-06 from 001__elm20151107_094959__dat00.bin

