

ELMAVAN 3D WAVEFORMS (Measured data sampled at 50 kHz) 51000 packets of 144 samples from 2015-11-06T20:54:28.911.999.

Processed Fri Nov 6 22:00:44 2015 by ELM ver.2012-10-06 from 001__elm20151106_205427__dat00.bin

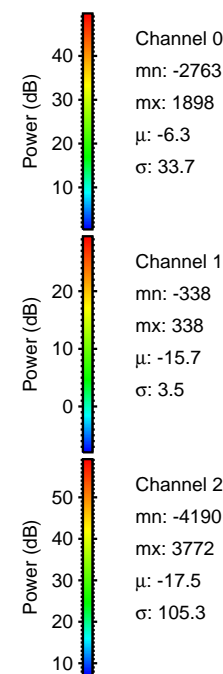

Processed Fri Nov 6 22:01:00 2015 by ELM ver.2012-10-06 from 001__elm20151106_205427__dat00.bin

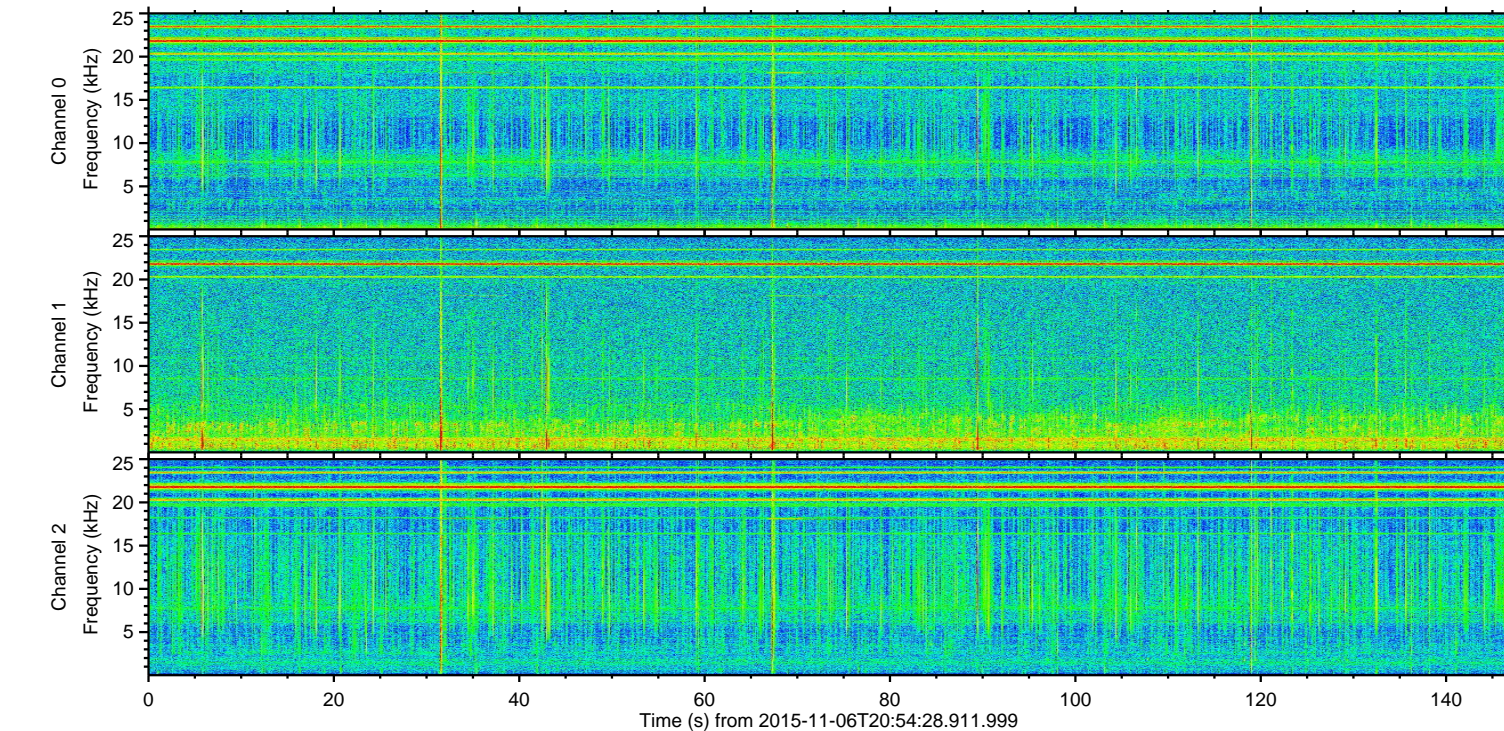
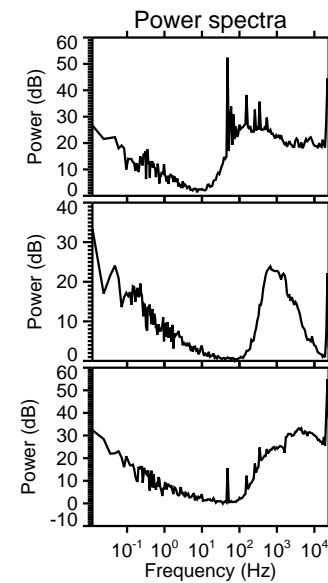
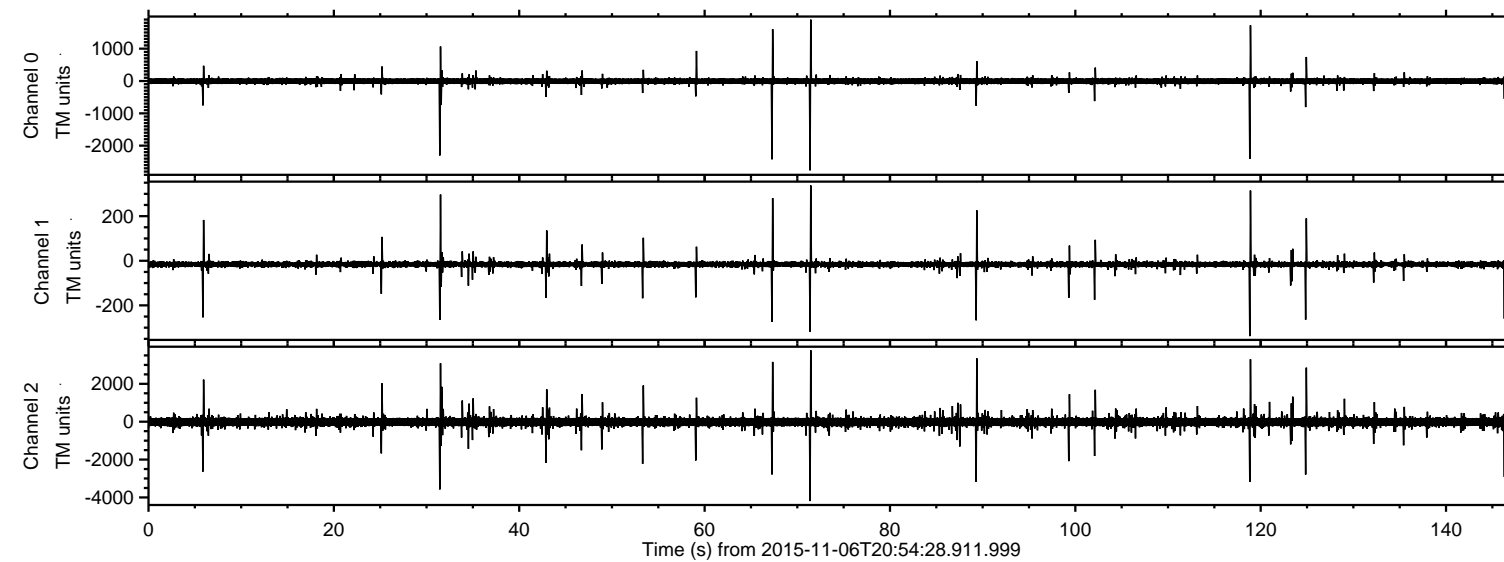
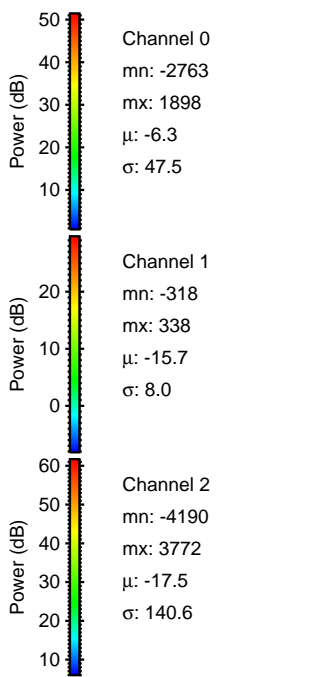
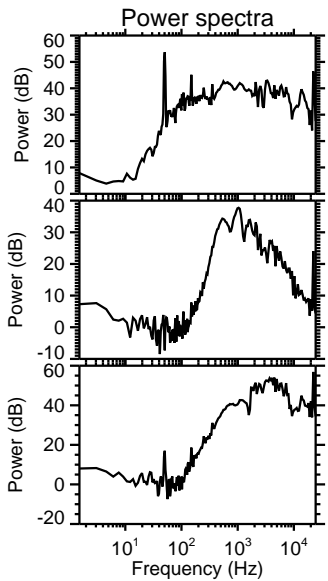
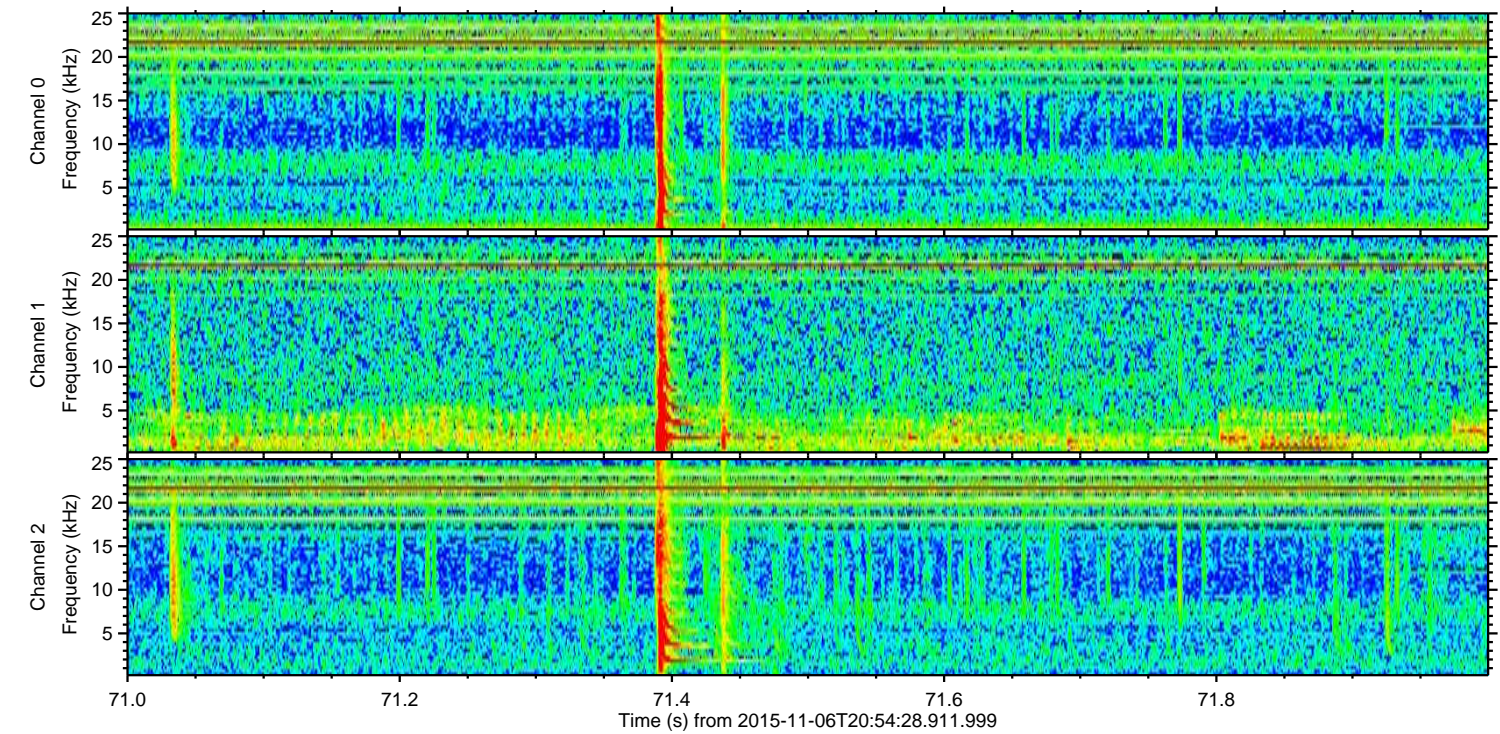
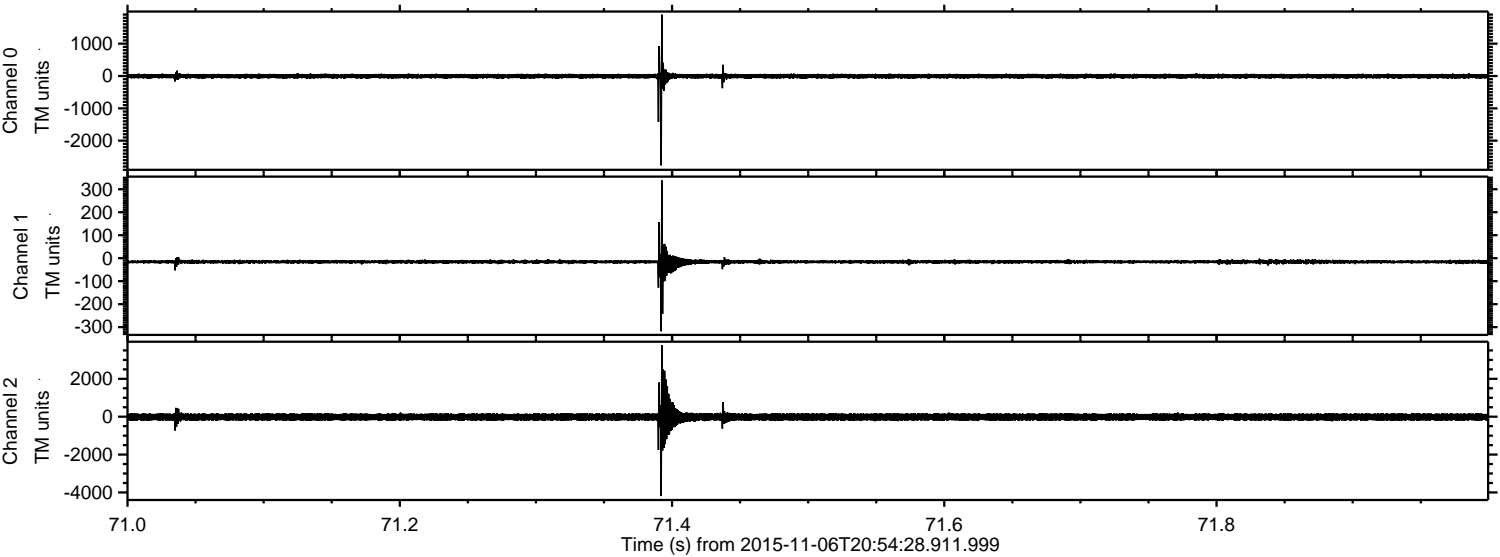

Processed Fri Nov 6 22:01:01 2015 by ELM ver.2012-10-06 from 001__elm20151106_205427__dat00.bin

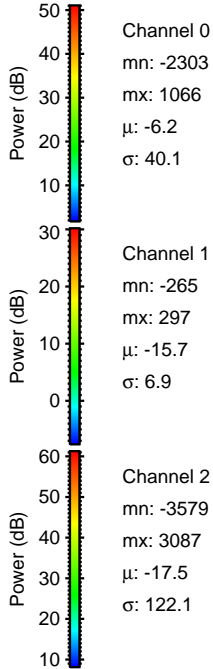
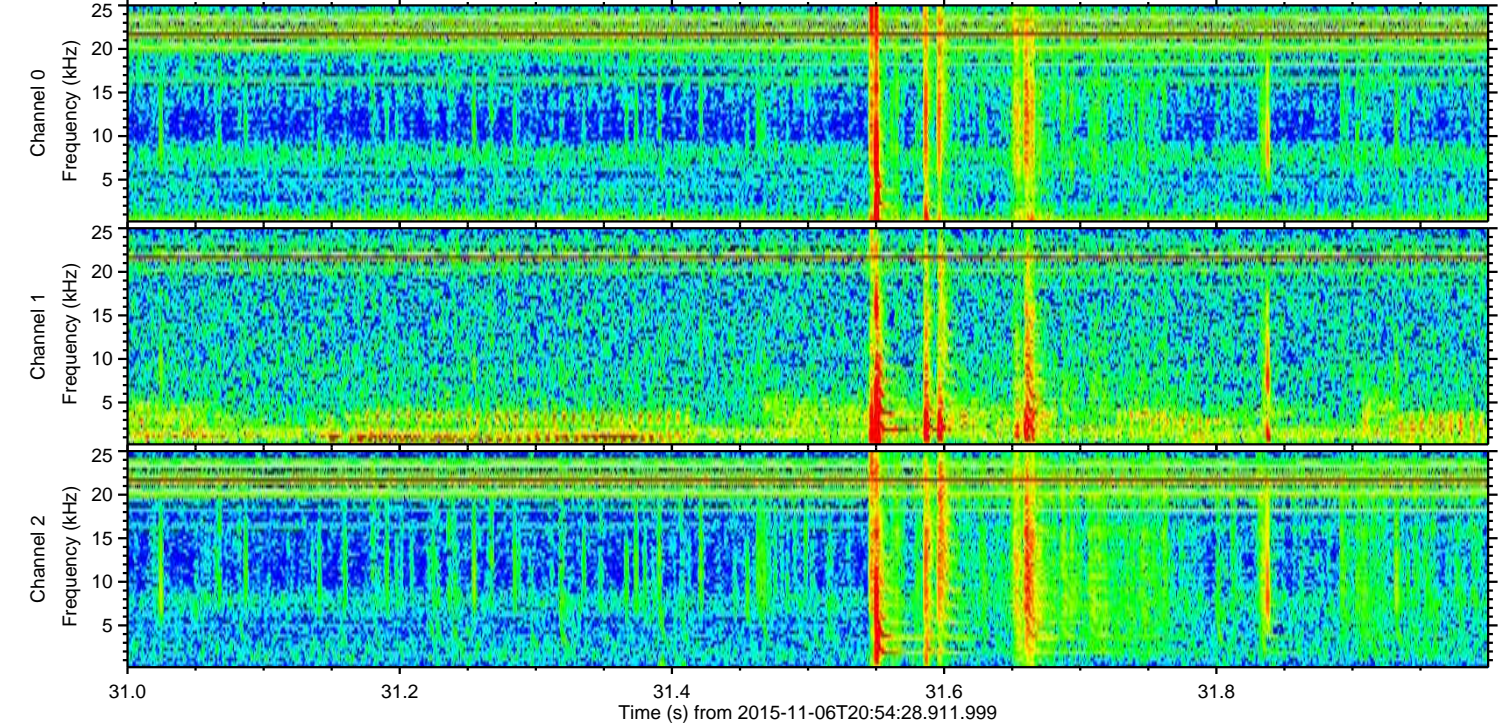
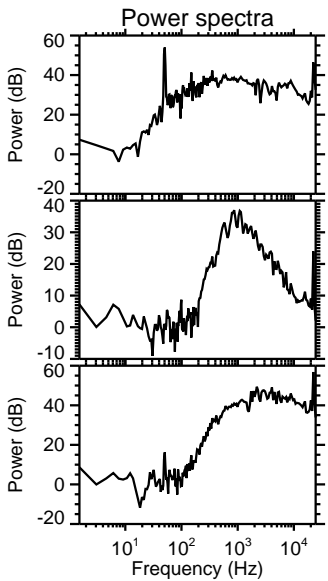
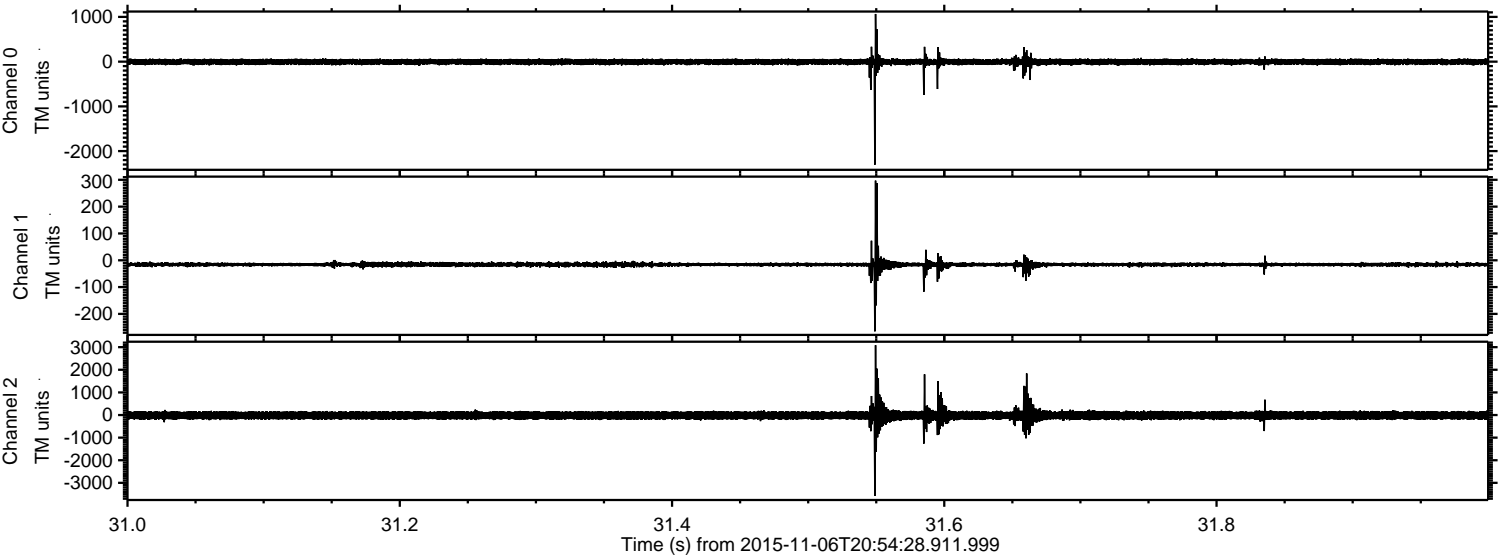

Processed Fri Nov 6 22:01:02 2015 by ELM ver.2012-10-06 from 001__elm20151106_205427__dat00.bin

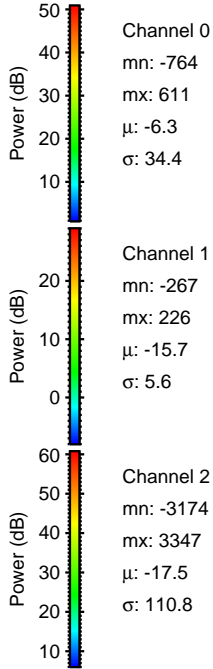
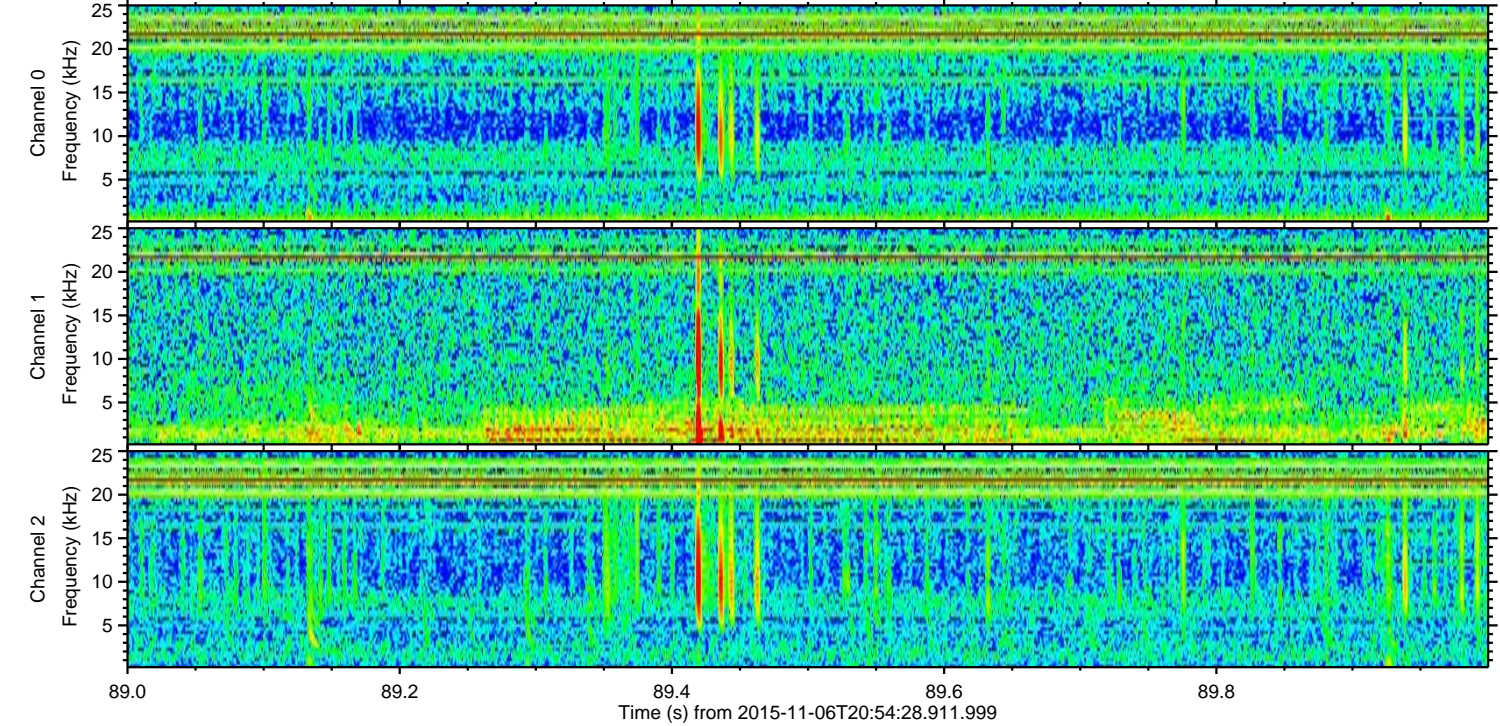
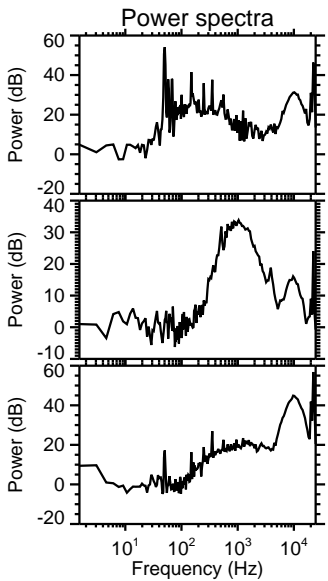
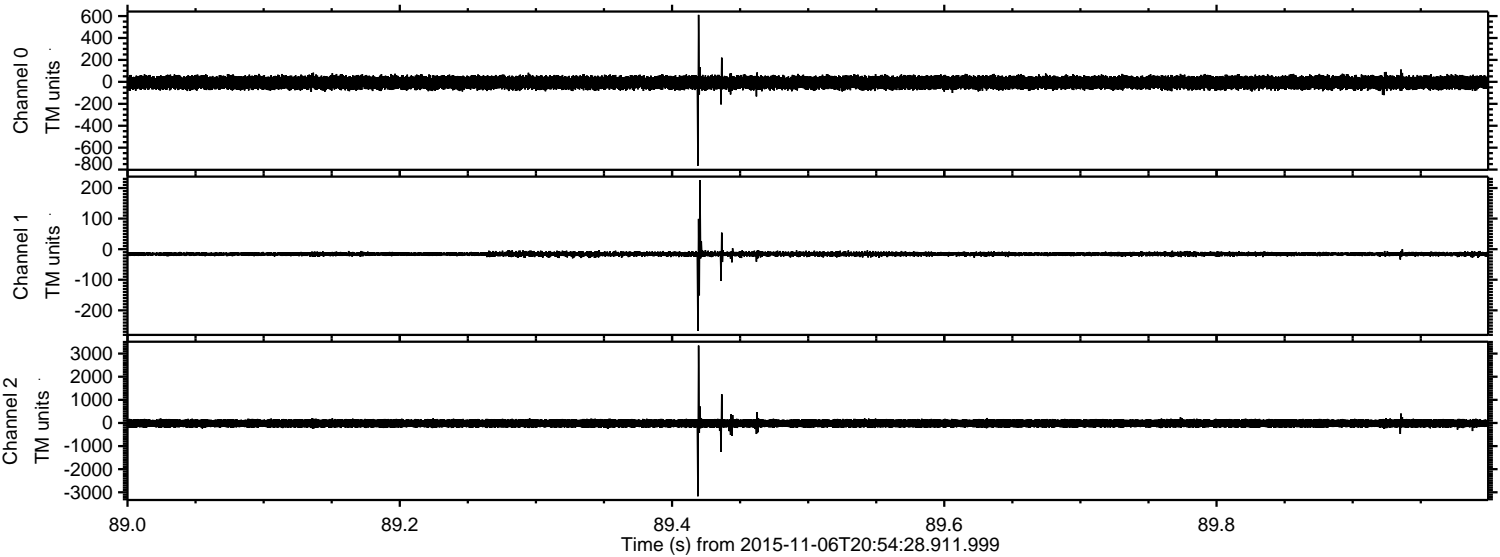

ELMAVAN 3D WAVEFORMS (Measured data sampled at 50 kHz) 51000 packets of 144 samples from 2015-11-06T20:54:28.911.999. Part 119/147

Processed Fri Nov 6 22:01:03 2015 by ELM ver.2012-10-06 from 001__elm20151106_205427__dat00.bin

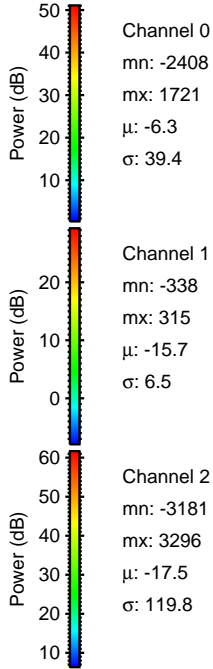
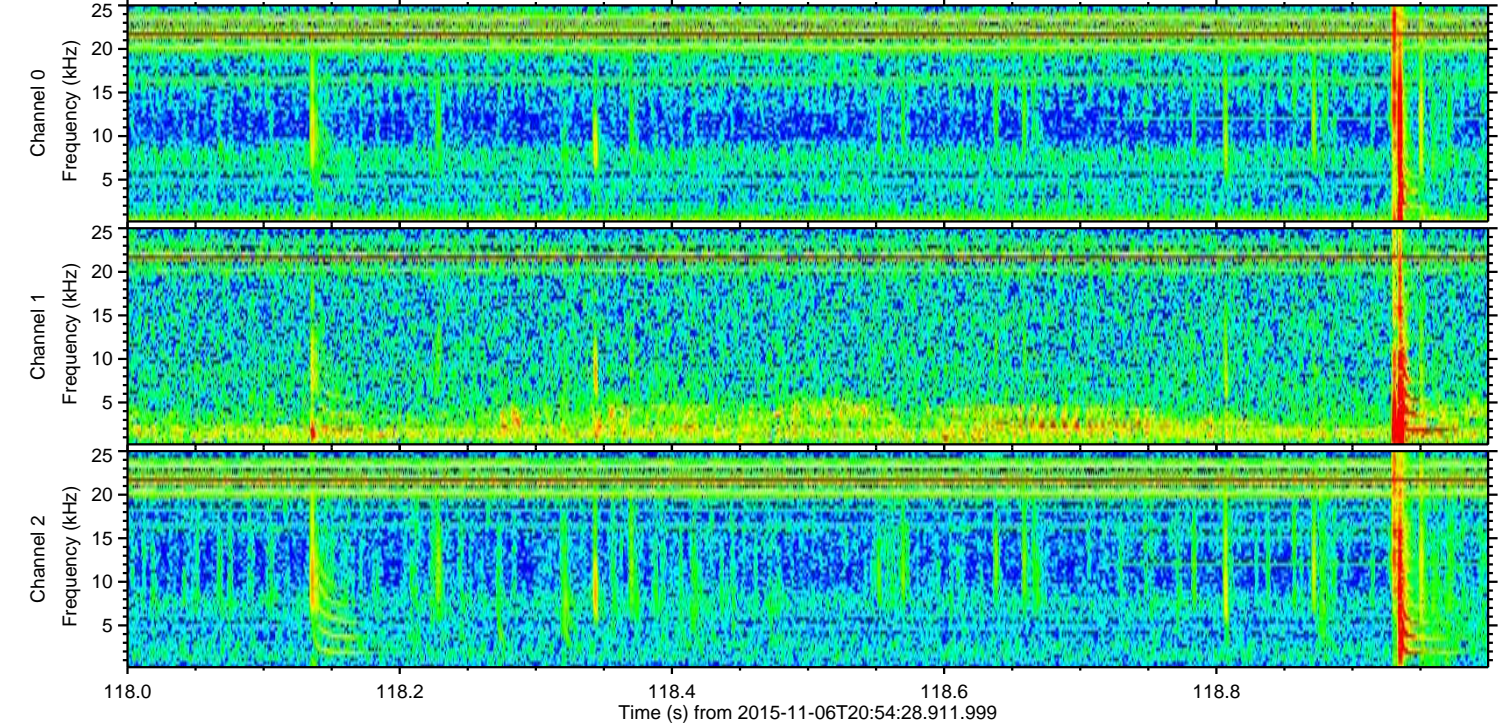
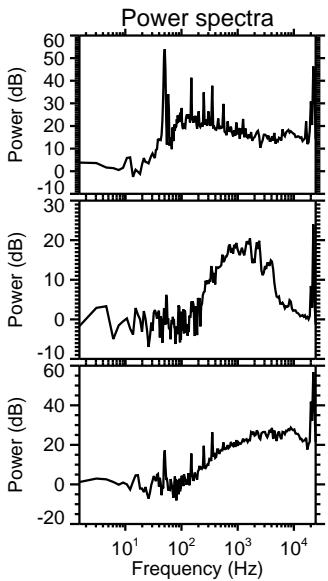
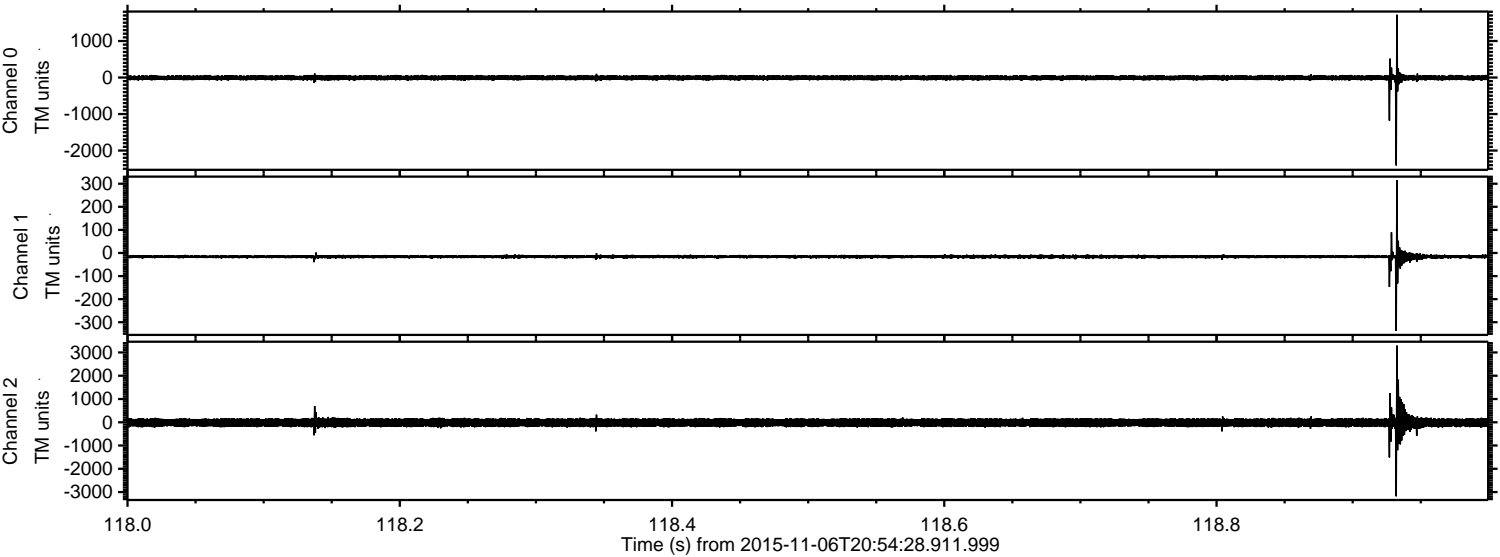

Processed Fri Nov 6 22:01:04 2015 by ELM ver.2012-10-06 from 001__elm20151106_205427__dat00.bin

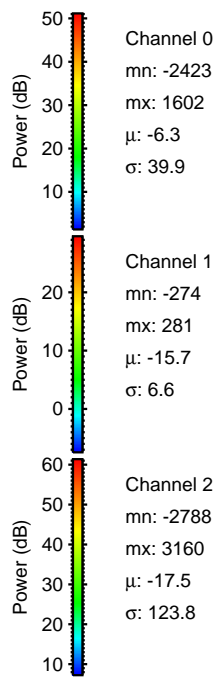
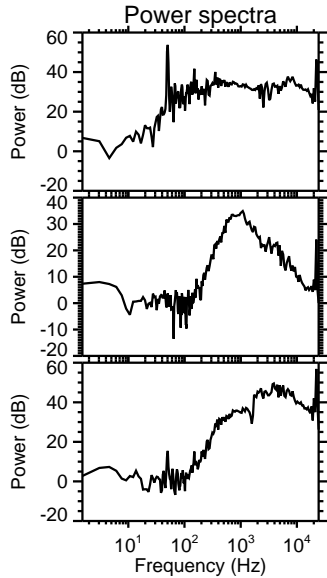
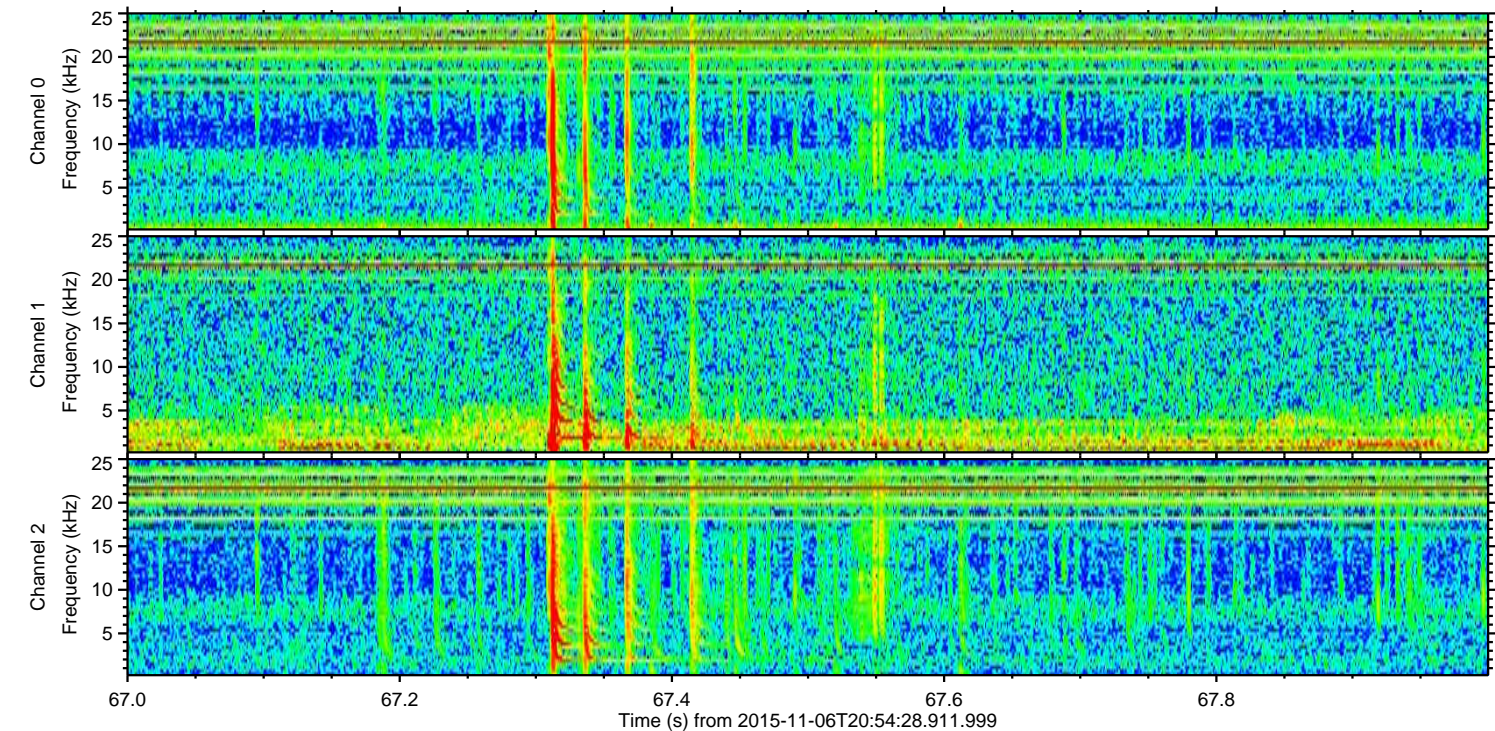
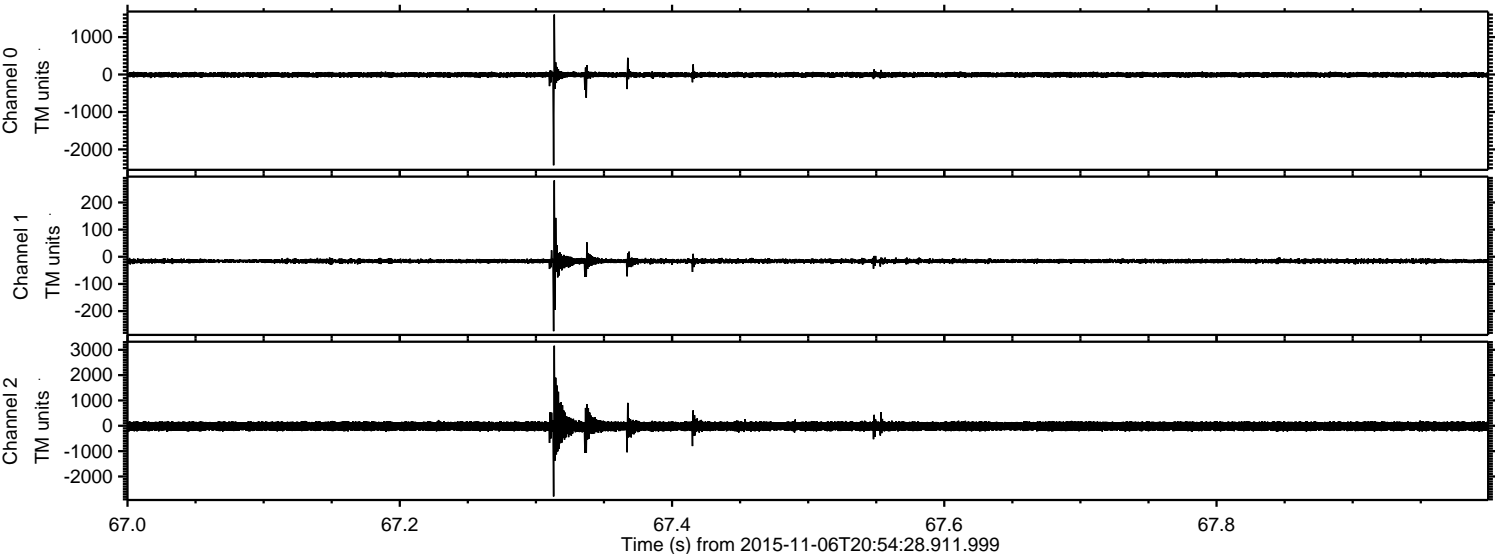

ELMAVAN 3D WAVEFORMS (Measured data sampled at 50 kHz) 51000 packets of 144 samples from 2015-11-06T20:54:28.911.999. Part 125/147

Processed Fri Nov 6 22:01:05 2015 by ELM ver.2012-10-06 from 001__elm20151106_205427__dat00.bin

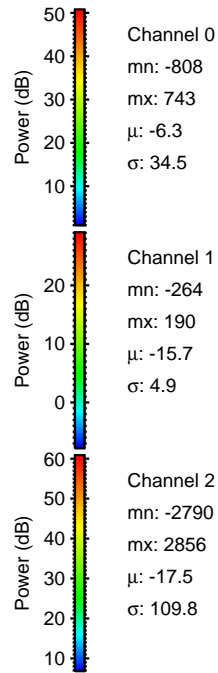
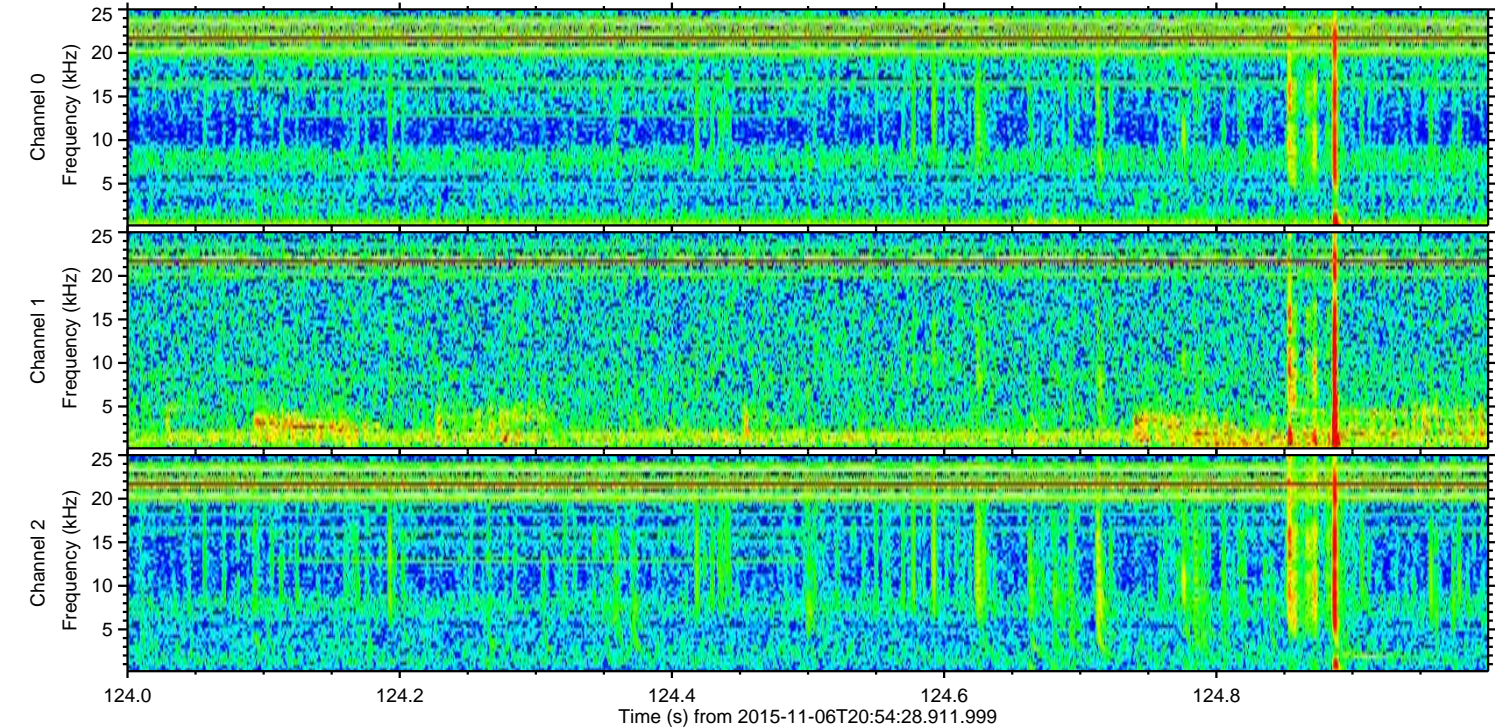
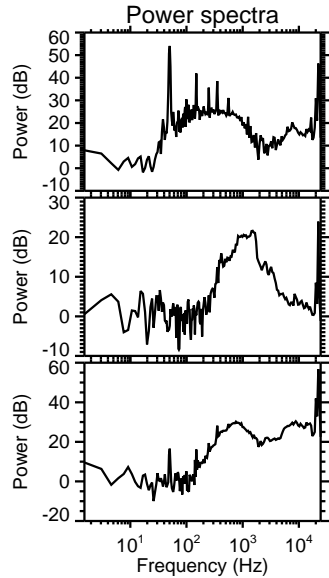
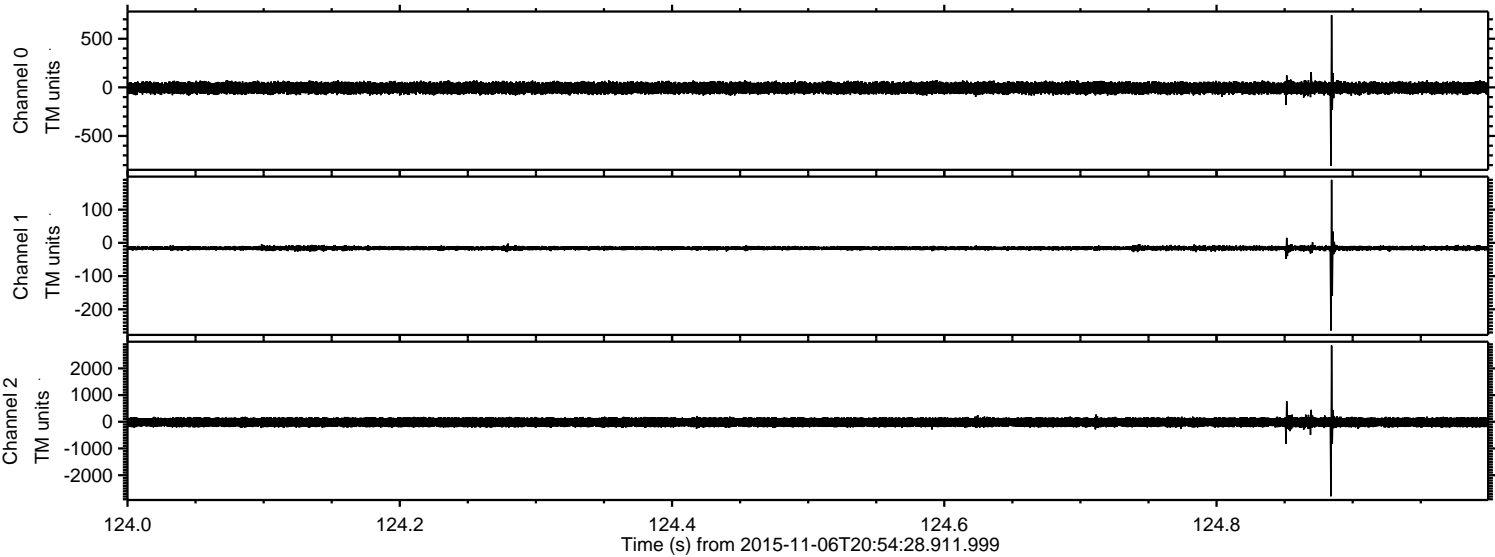

ELMAVAN 3D WAVEFORMS (Measured data sampled at 50 kHz) 51000 packets of 144 samples from 2015-11-06T20:54:28.911.999. Part 6/147

Processed Fri Nov 6 22:01:06 2015 by ELM ver.2012-10-06 from 001__elm20151106_205427__dat00.bin

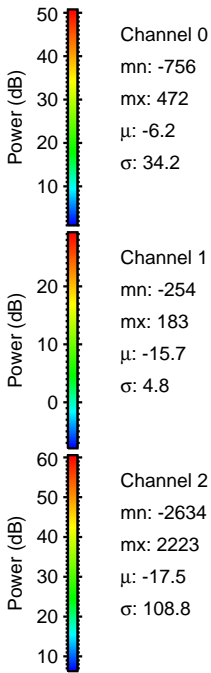
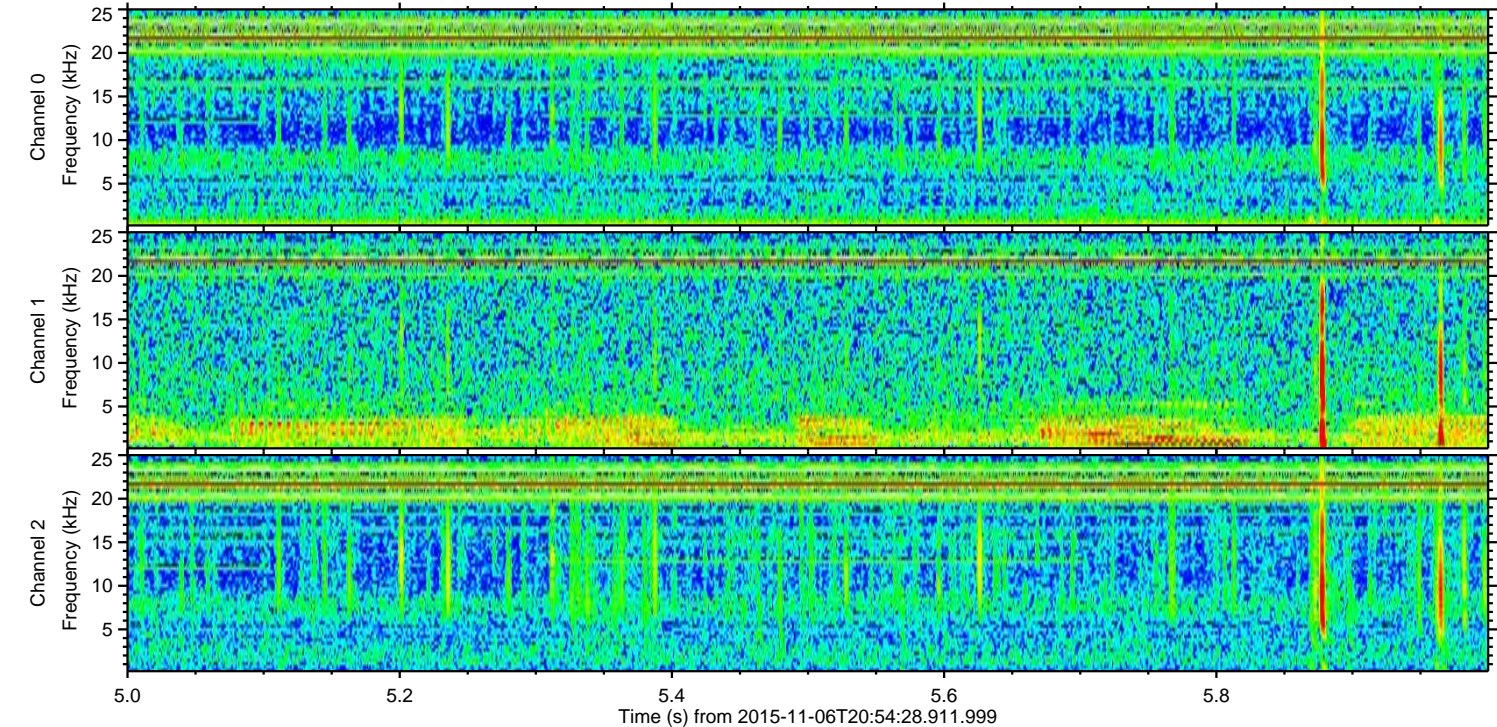
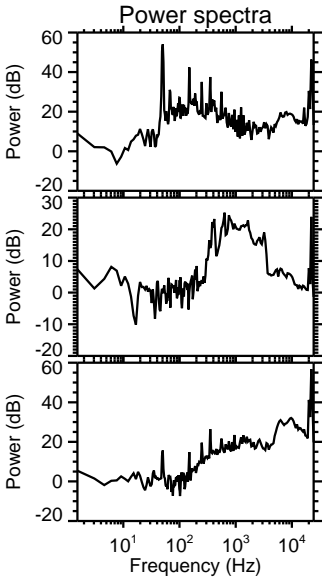
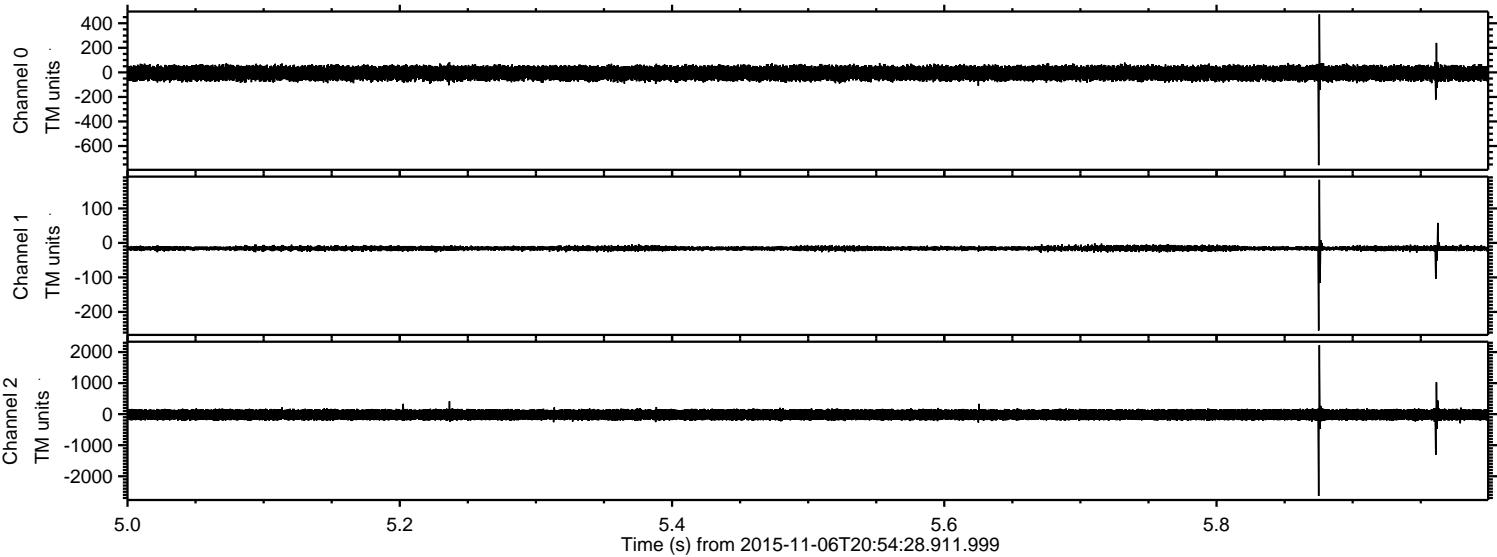

Processed Fri Nov 6 22:01:07 2015 by ELM ver.2012-10-06 from 001__elm20151106_205427__dat00.bin

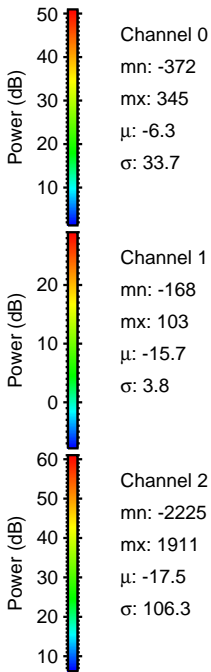
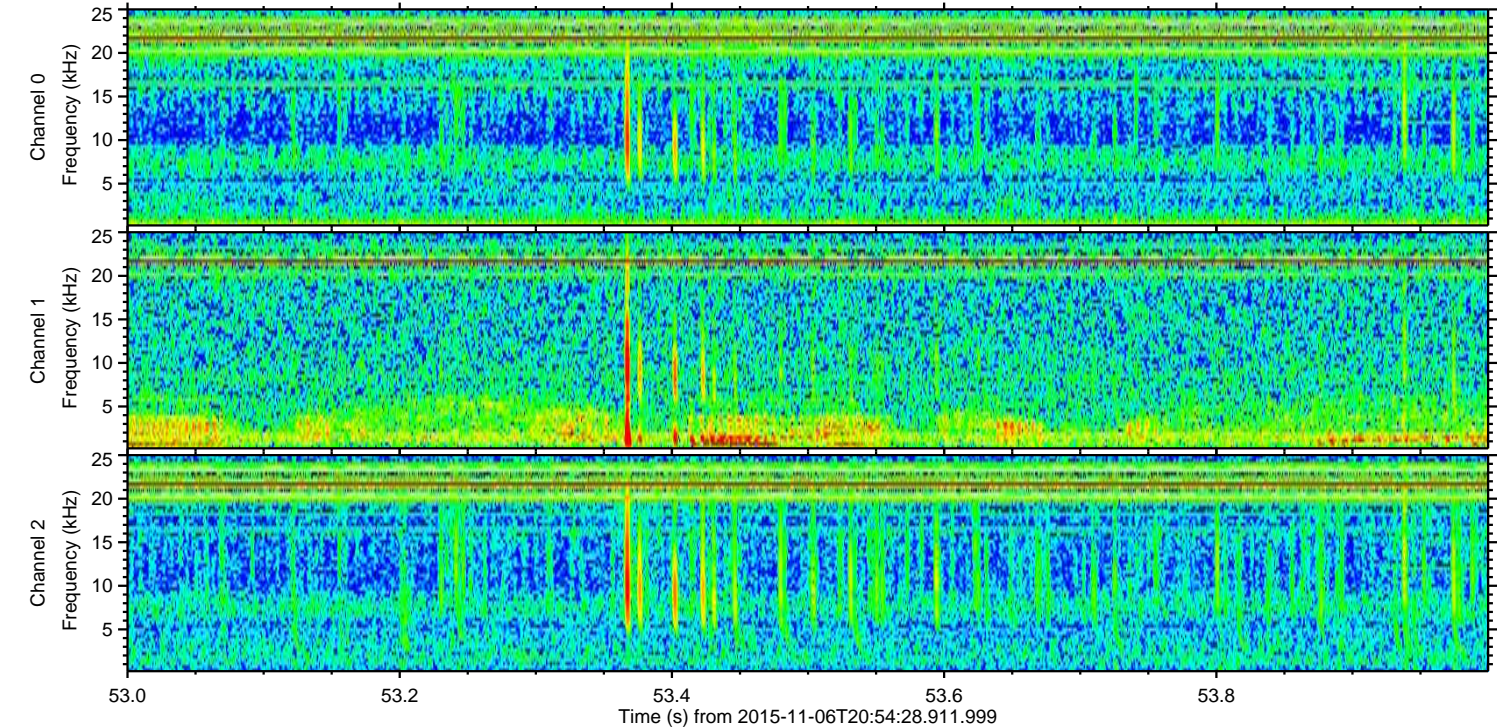
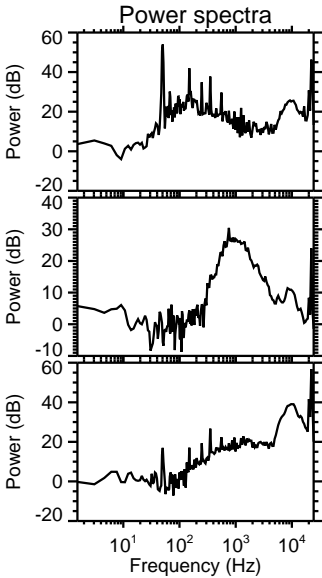
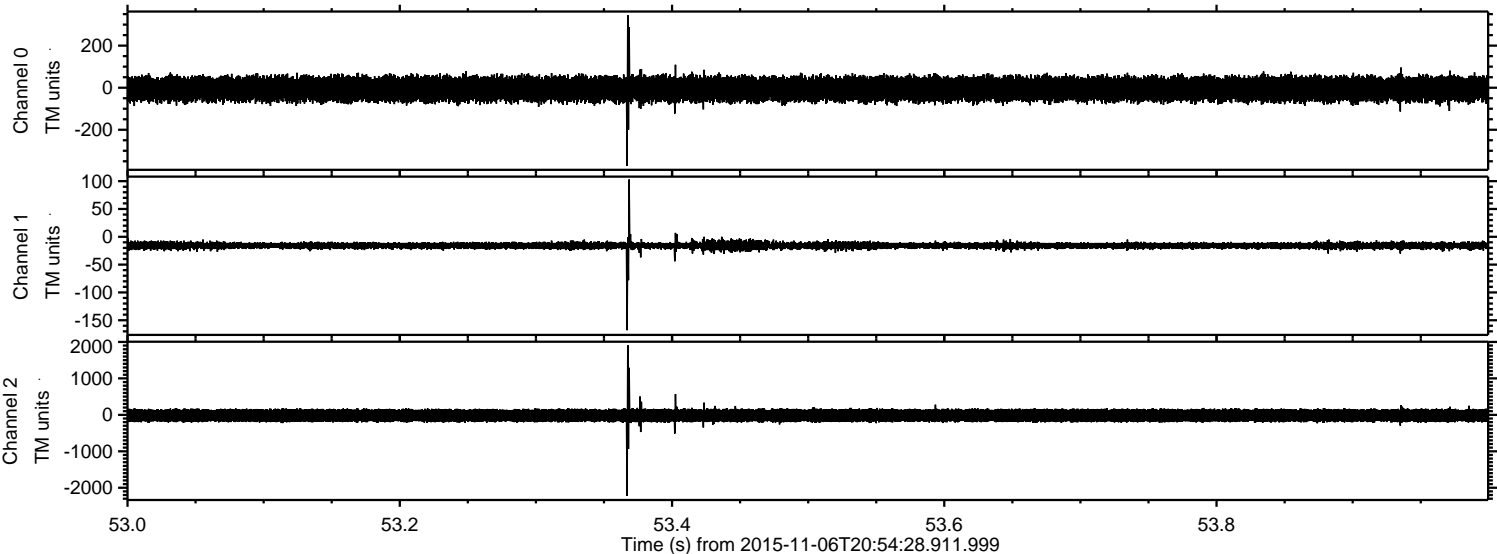

Processed Fri Nov 6 22:01:08 2015 by ELM ver.2012-10-06 from 001__elm20151106_205427__dat00.bin

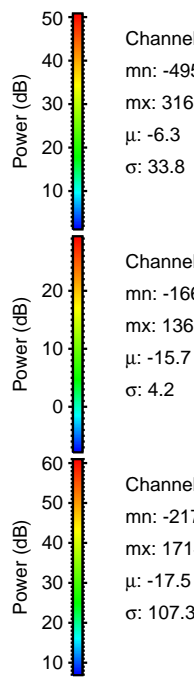
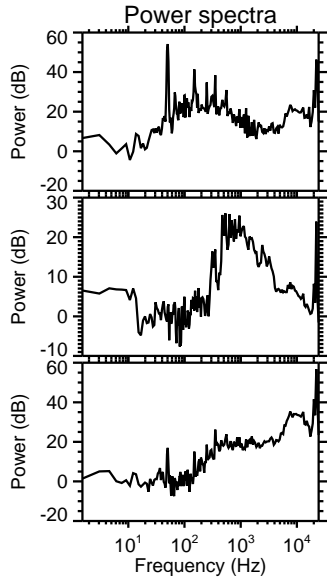
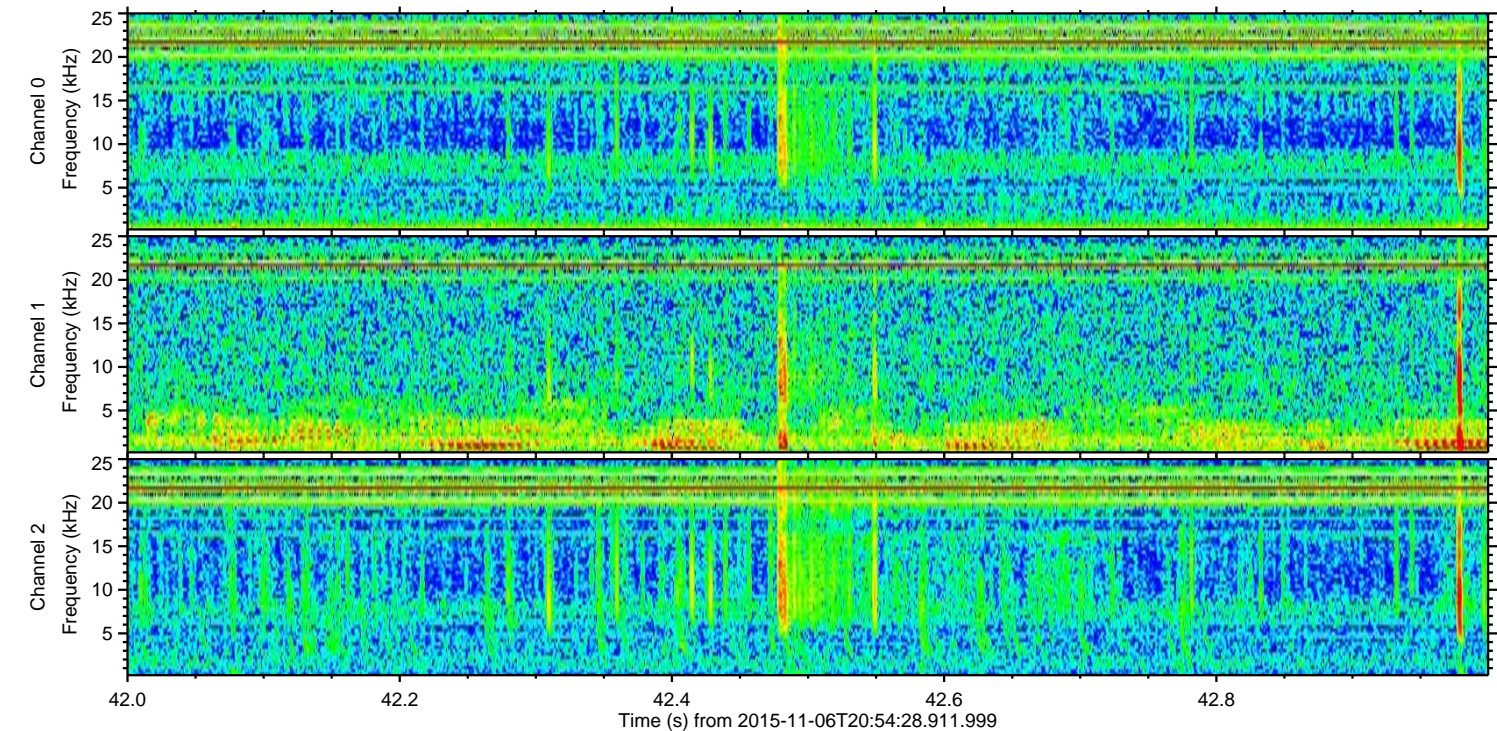
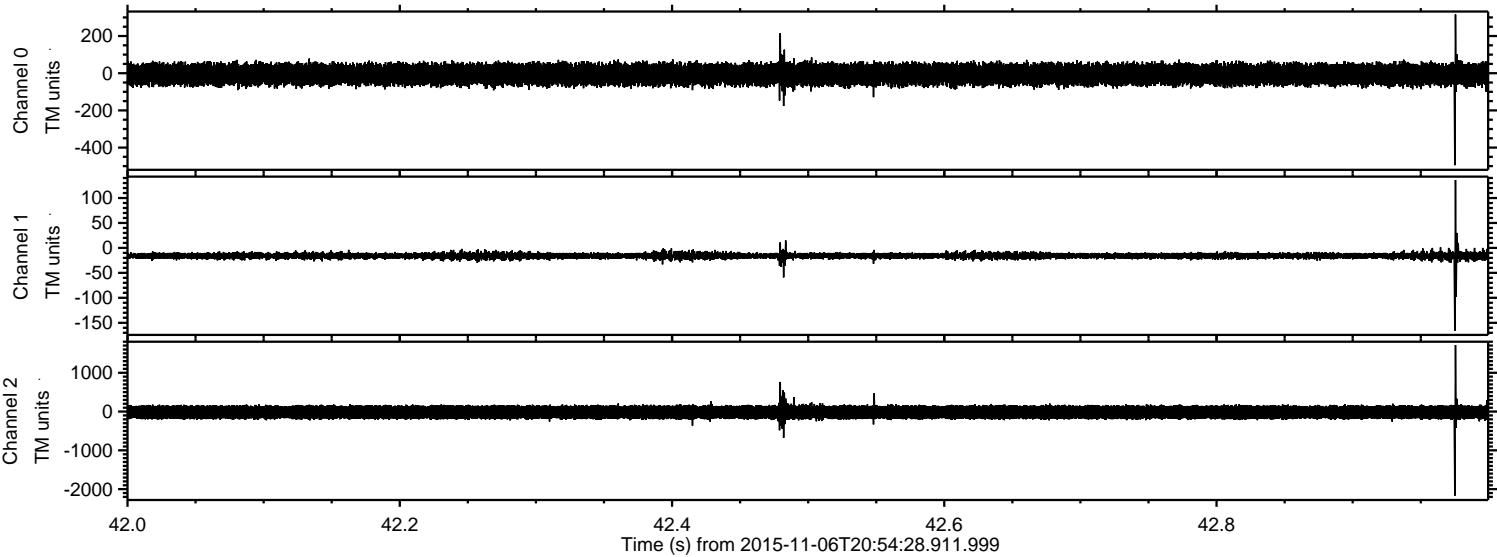

Channel 0
mn: -495
mx: 316
 μ : -6.3
 σ : 33.8

Channel 1
mn: -166
mx: 136
 μ : -15.7
 σ : 4.2

Channel 2
mn: -2171
mx: 1714
 μ : -17.5
 σ : 107.3

Processed Fri Nov 6 22:01:09 2015 by ELM ver.2012-10-06 from 001__elm20151106_205427__dat00.bin

