

ELMAVAN 3D WAVEFORMS (Measured data sampled at 50 kHz) 51000 packets of 144 samples from 2015-11-06T17:49:21.445.999.

Processed Fri Nov 6 18:56:25 2015 by ELM ver.2012-10-06 from 001__elm20151106_174920__dat00.bin

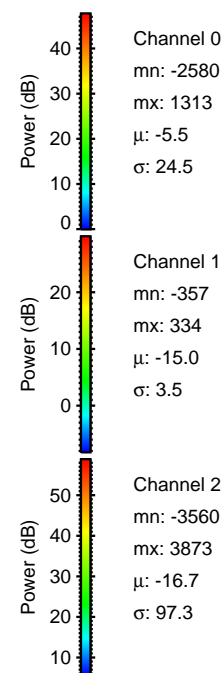
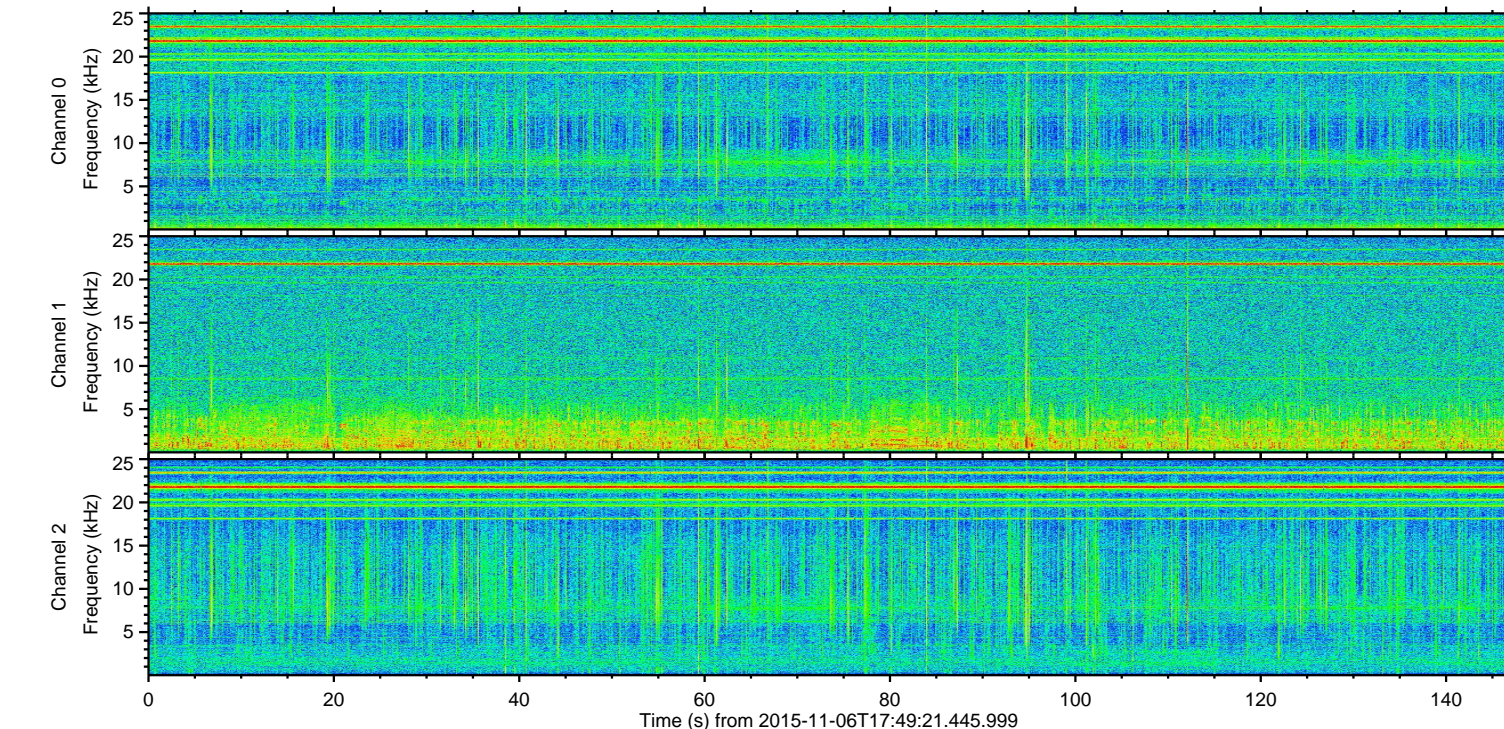
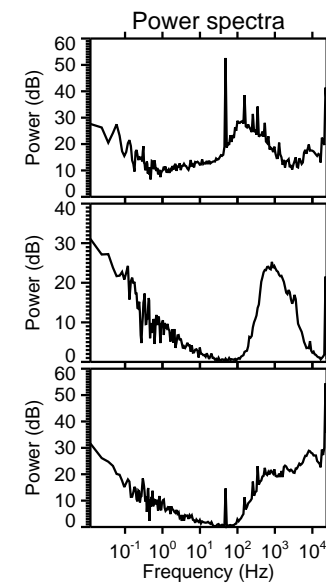
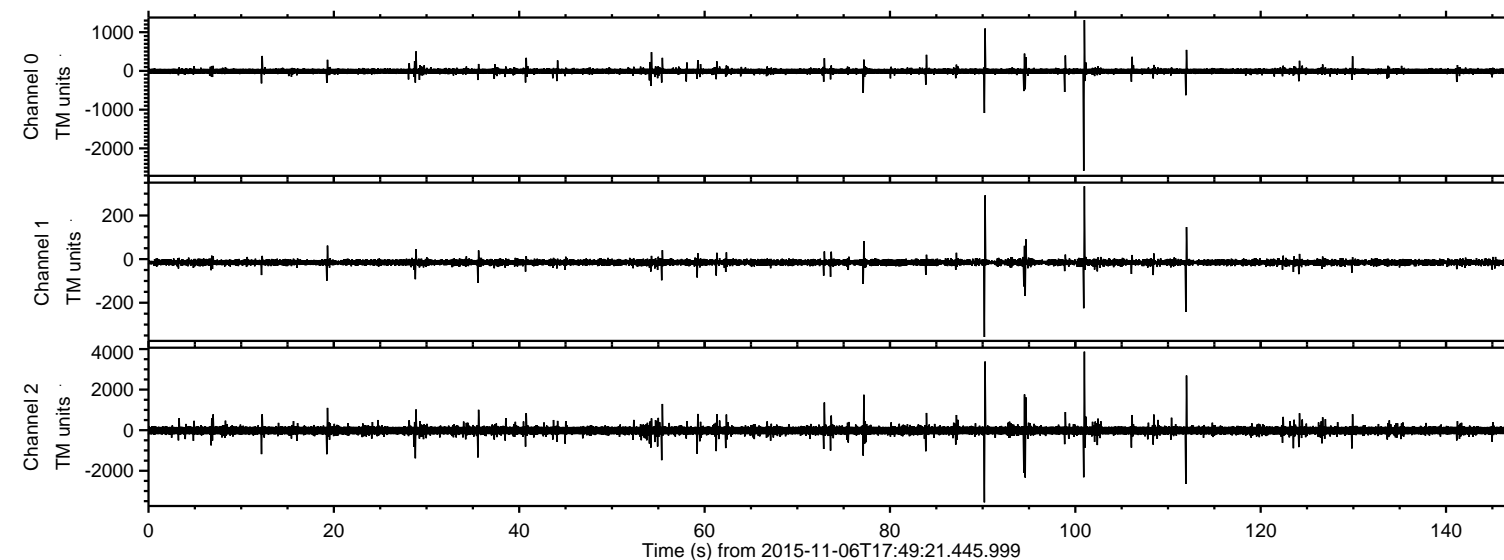

ELMAVAN 3D WAVEFORMS (Measured data sampled at 50 kHz) 51000 packets of 144 samples from 2015-11-06T17:49:21.445.999. Part 102/147

Processed Fri Nov 6 18:56:41 2015 by ELM ver.2012-10-06 from 001__elm20151106_174920__dat00.bin

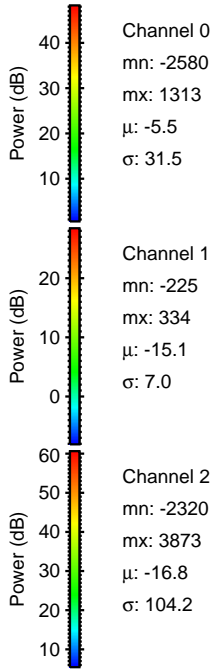
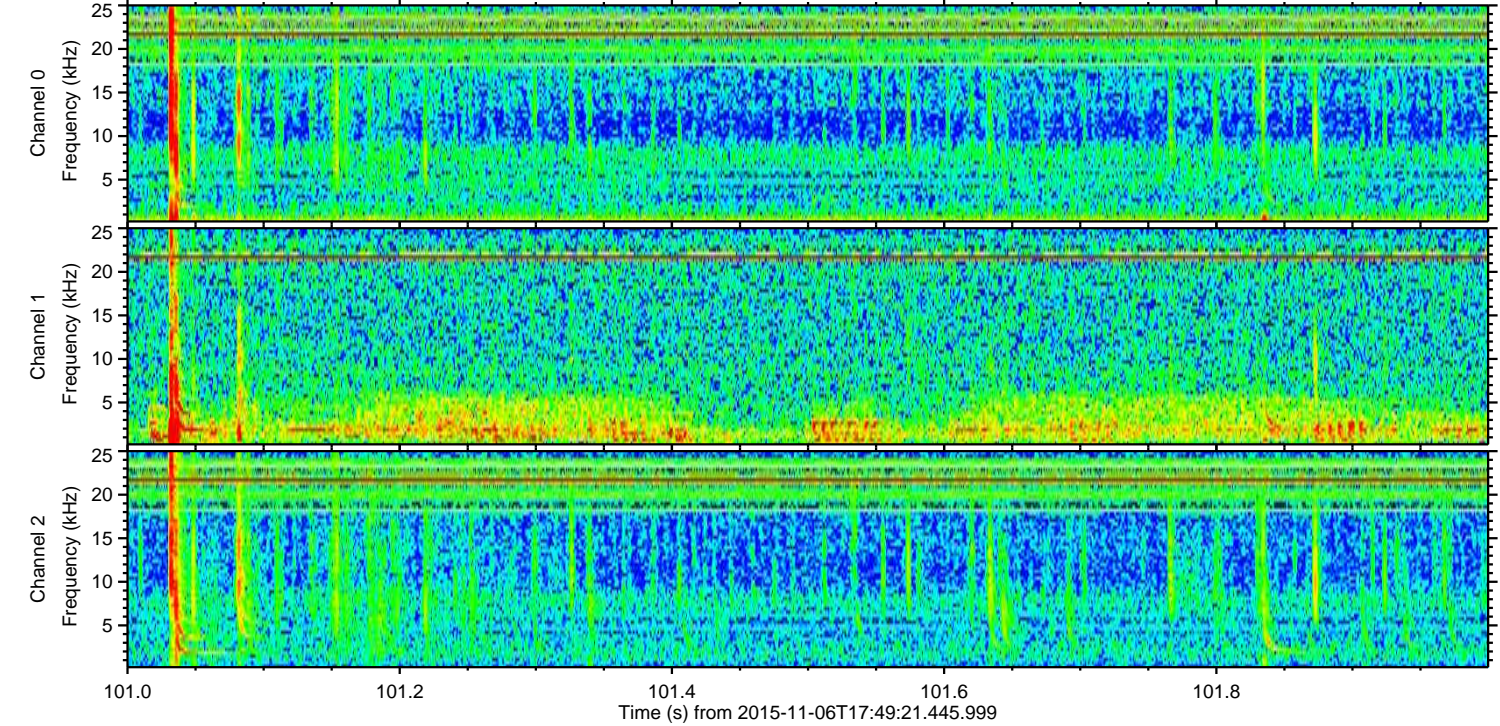
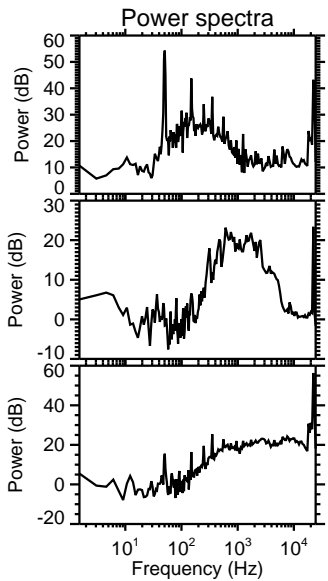
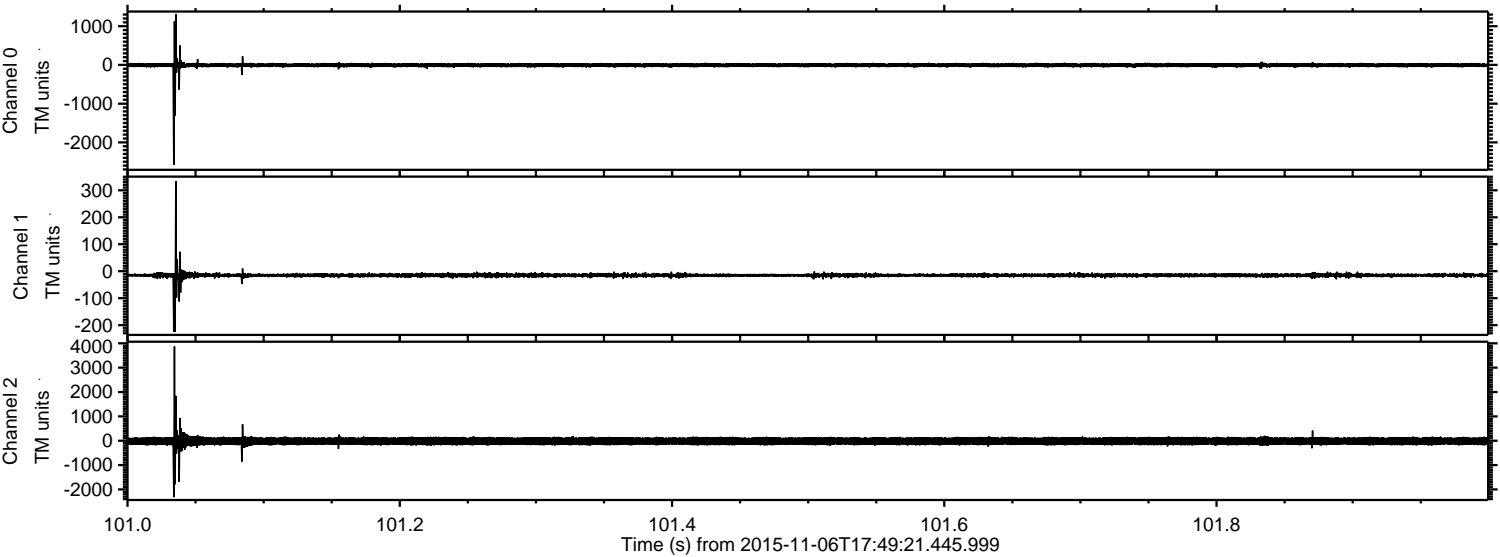

Processed Fri Nov 6 18:56:42 2015 by ELM ver.2012-10-06 from 001__elm20151106_174920__dat00.bin

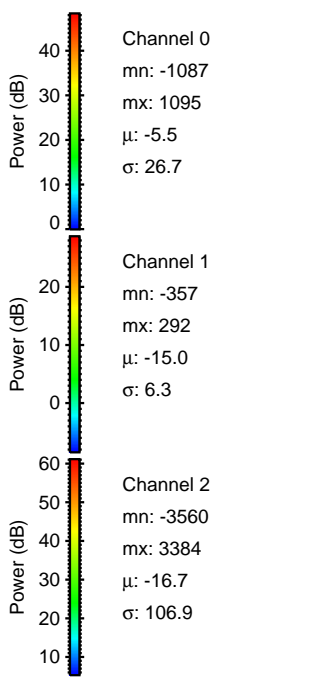
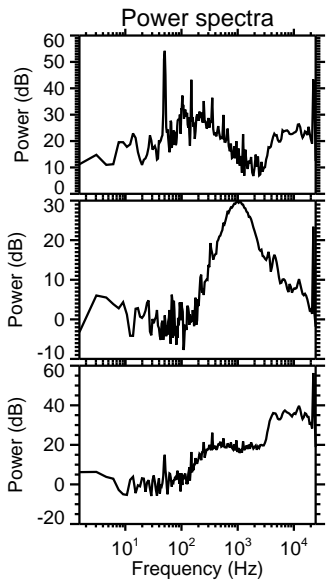
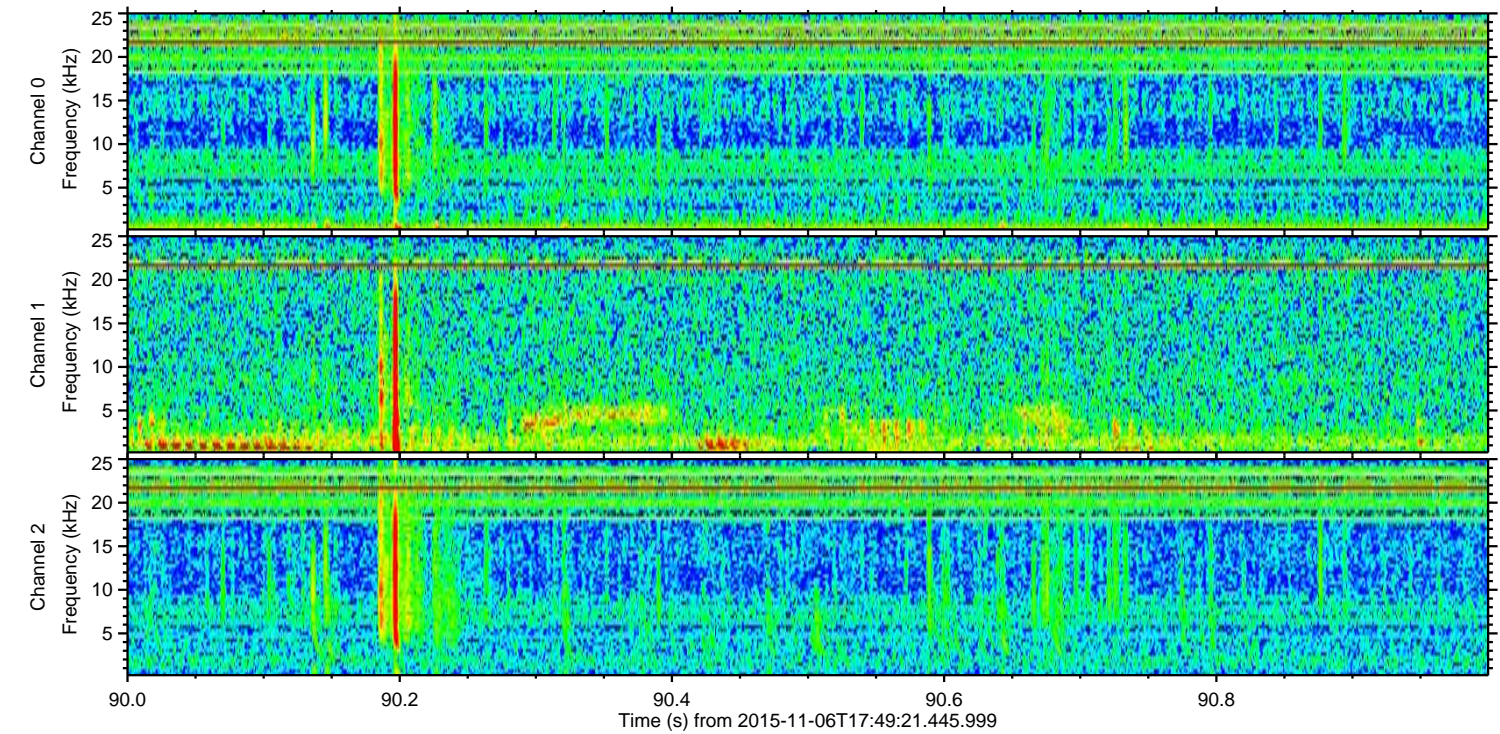
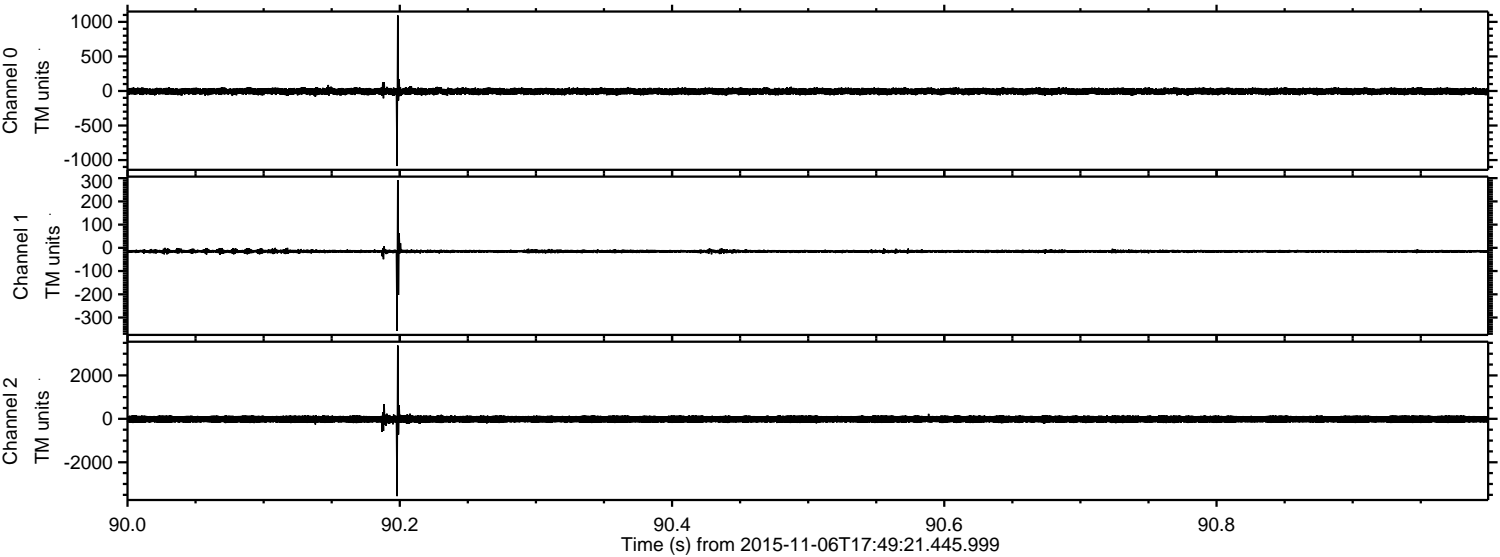

ELMAVAN 3D WAVEFORMS (Measured data sampled at 50 kHz) 51000 packets of 144 samples from 2015-11-06T17:49:21.445.999. Part 113/147

Processed Fri Nov 6 18:56:43 2015 by ELM ver.2012-10-06 from 001__elm20151106_174920__dat00.bin

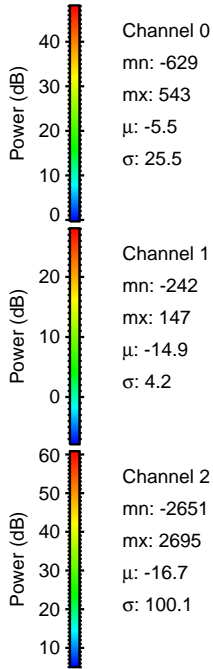
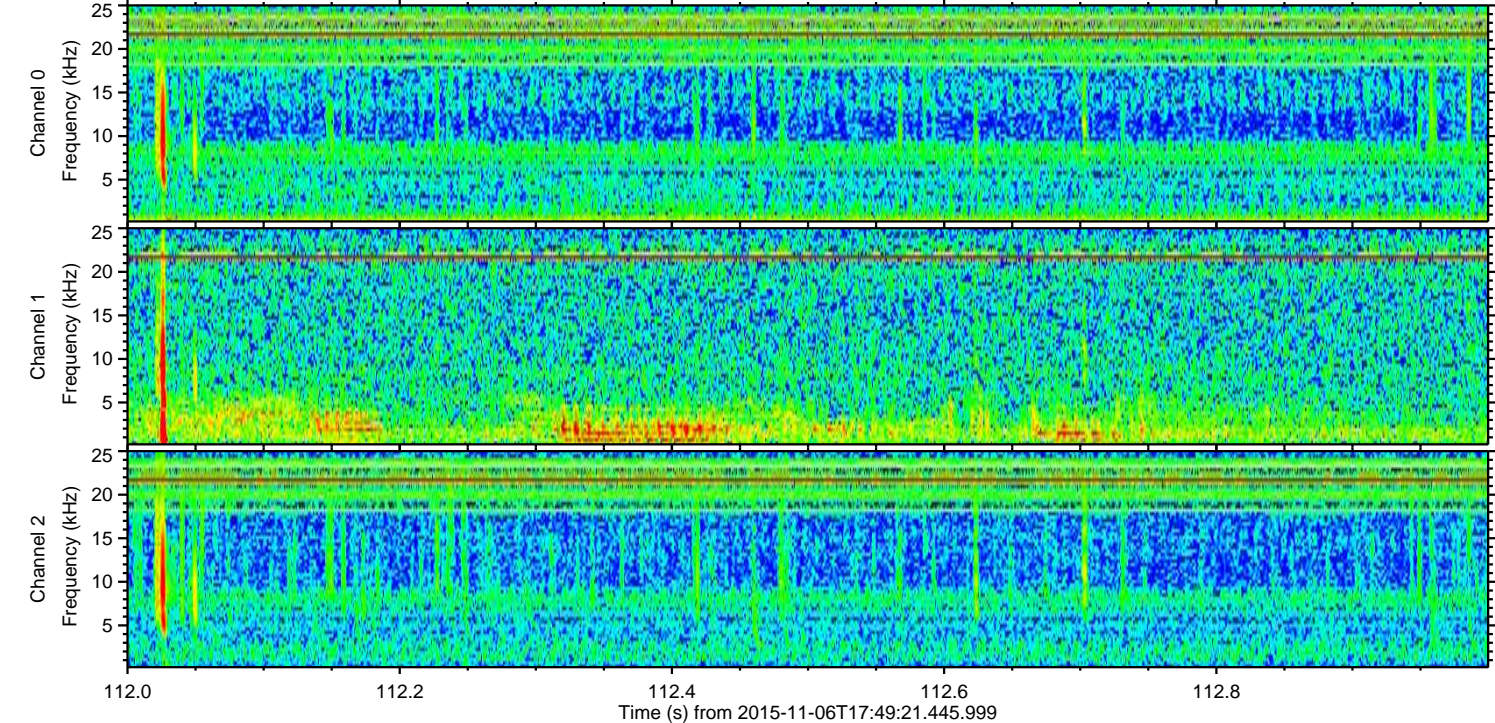
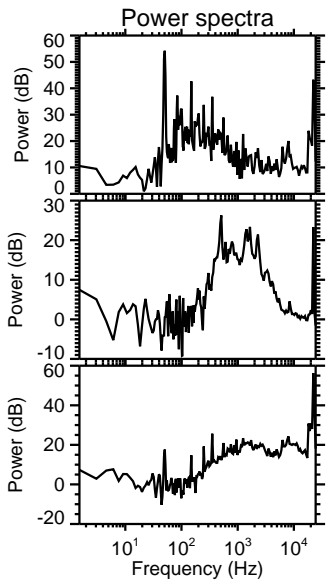
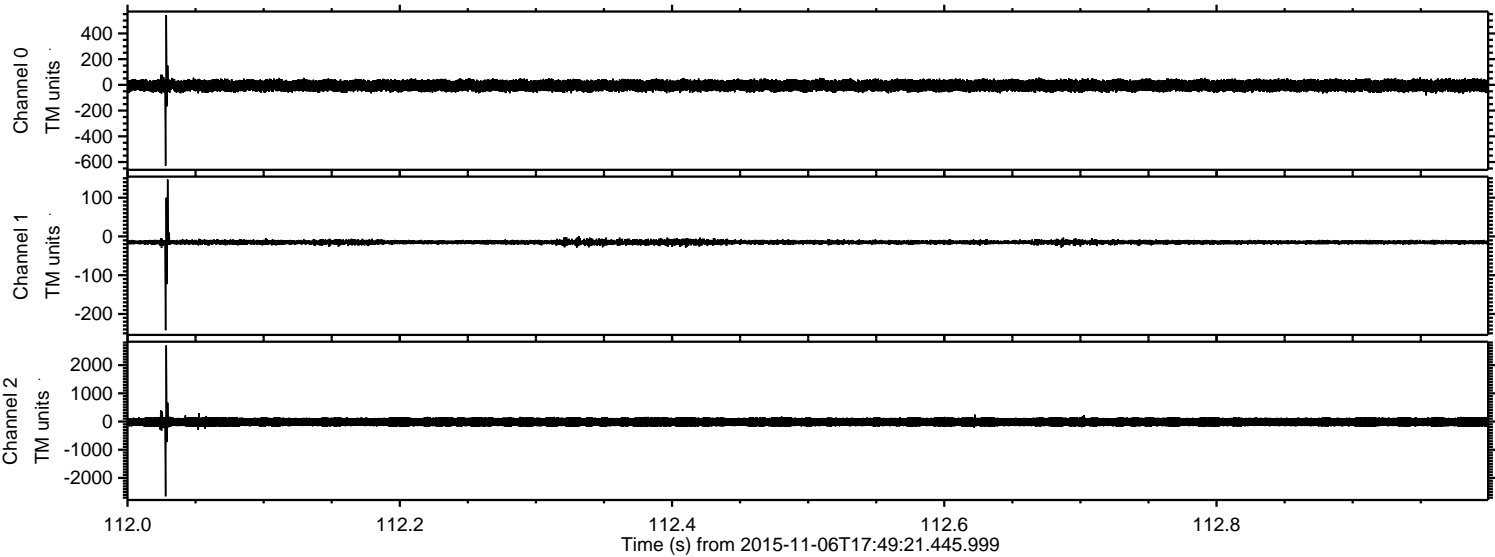

Processed Fri Nov 6 18:56:45 2015 by ELM ver.2012-10-06 from 001__elm20151106_174920__dat00.bin

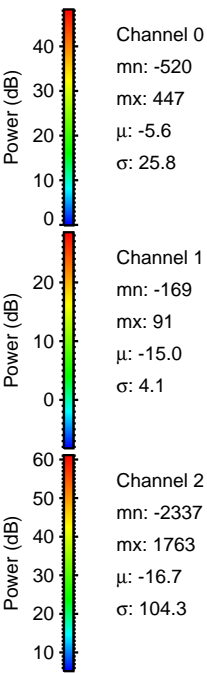
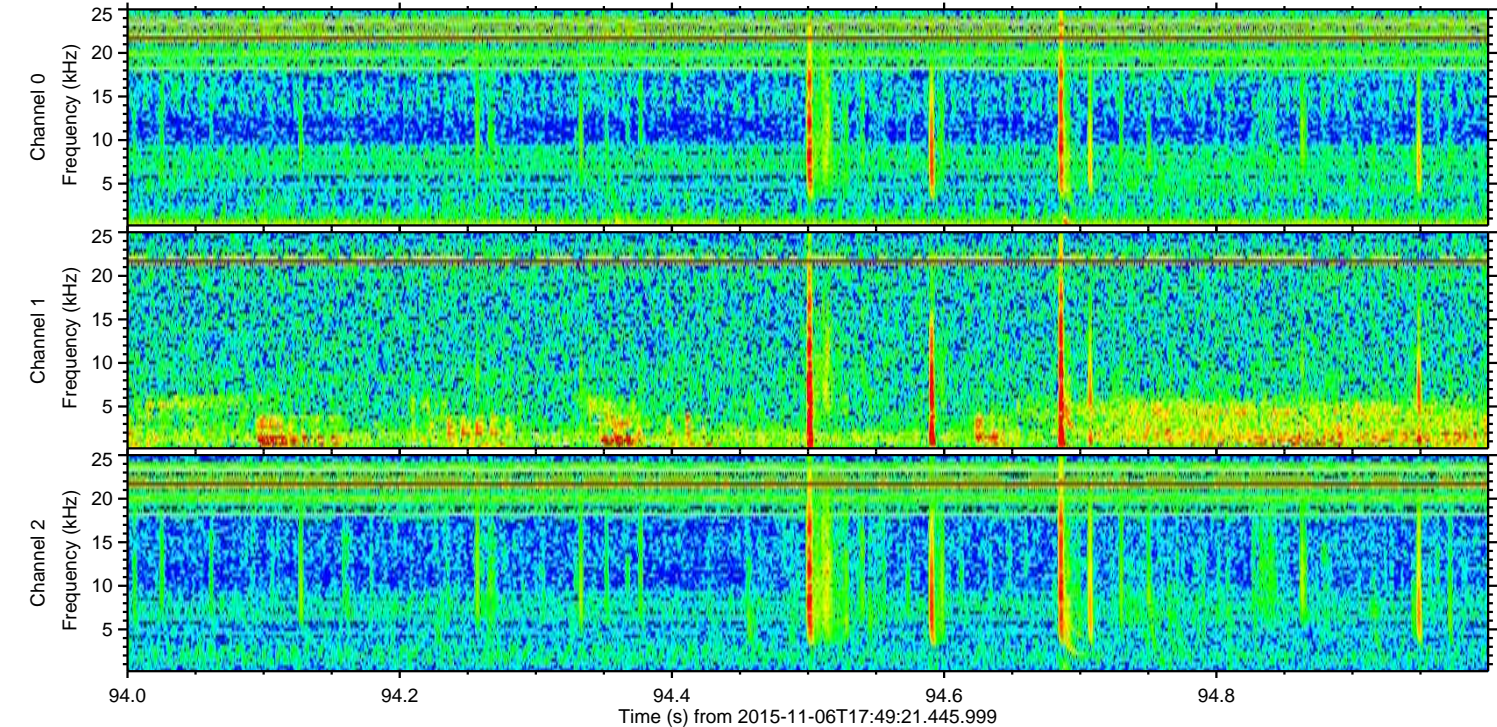
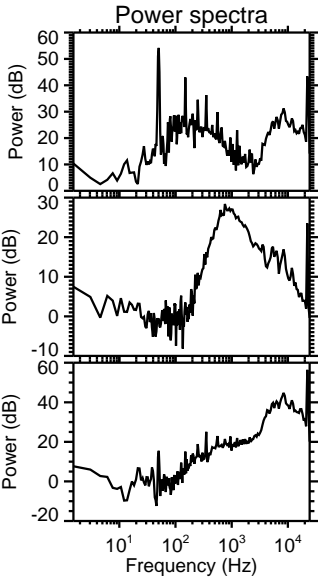
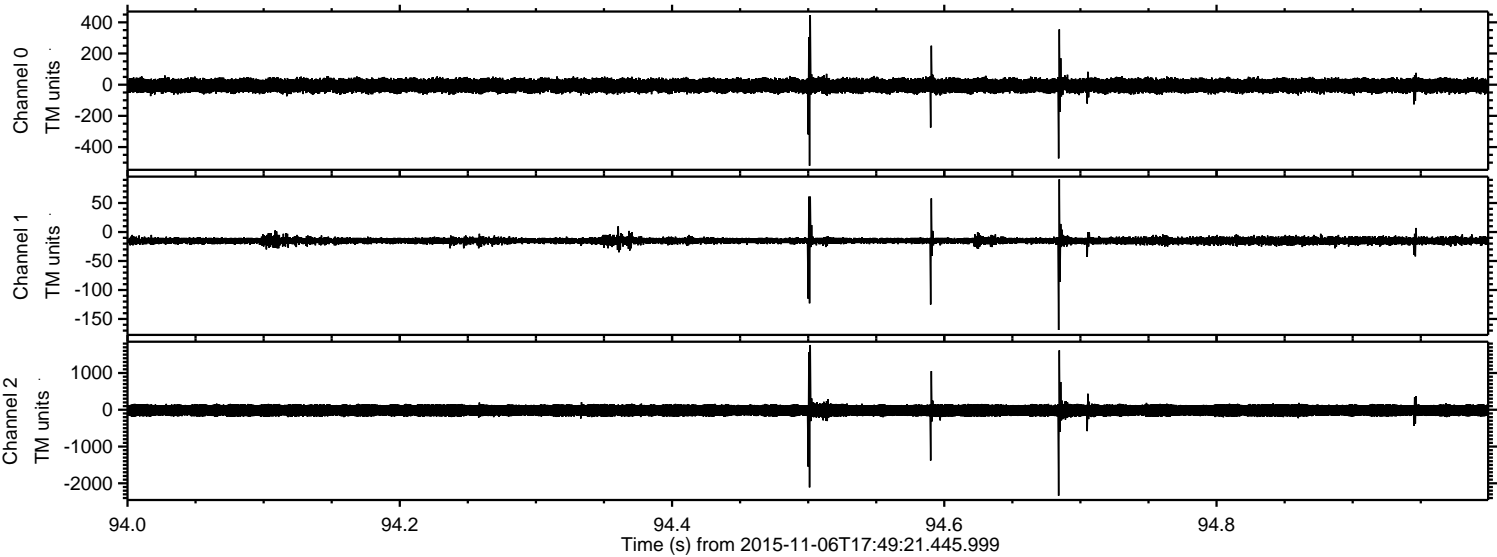

Processed Fri Nov 6 18:56:46 2015 by ELM ver.2012-10-06 from 001__elm20151106_174920__dat00.bin

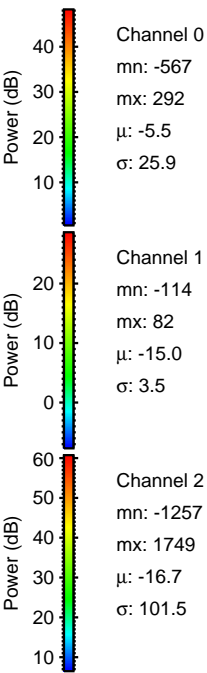
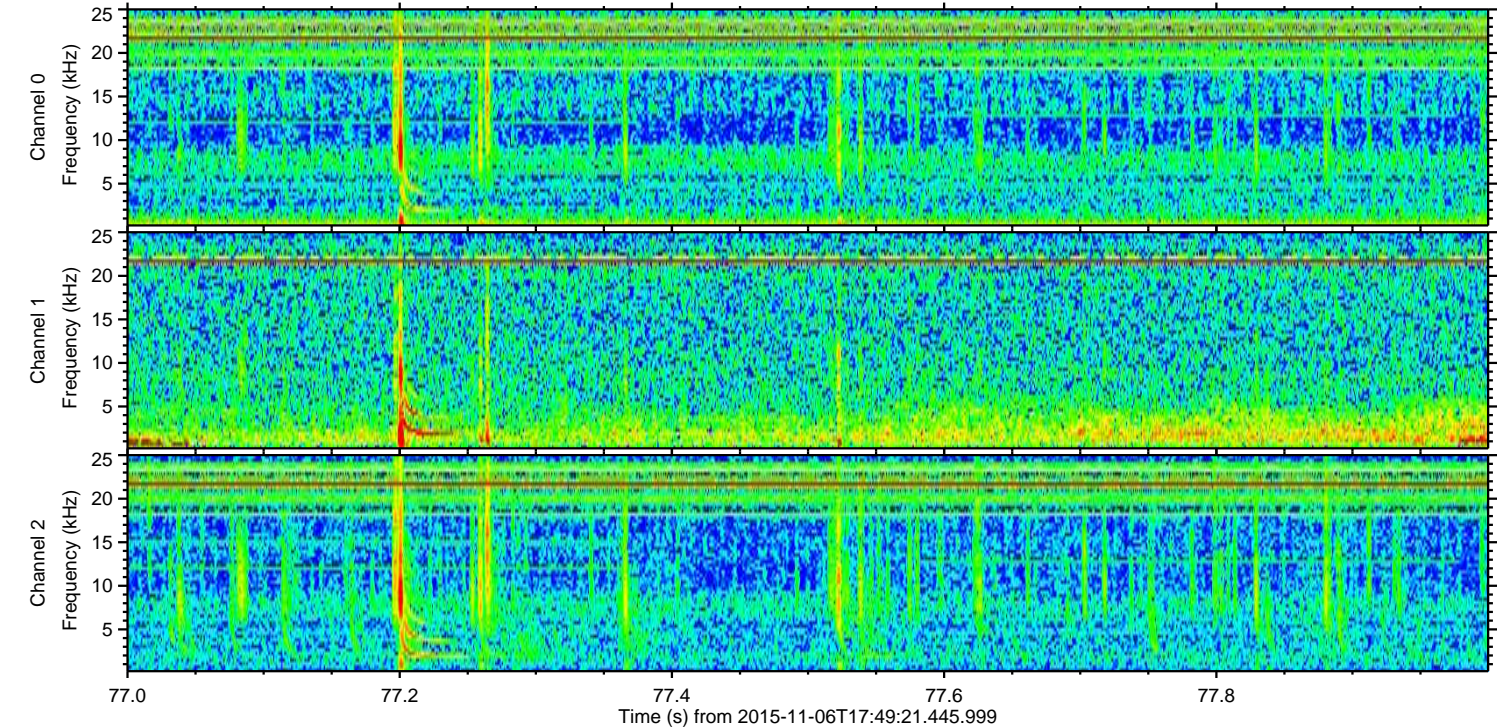
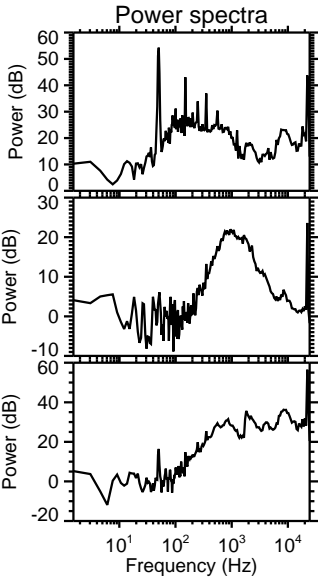
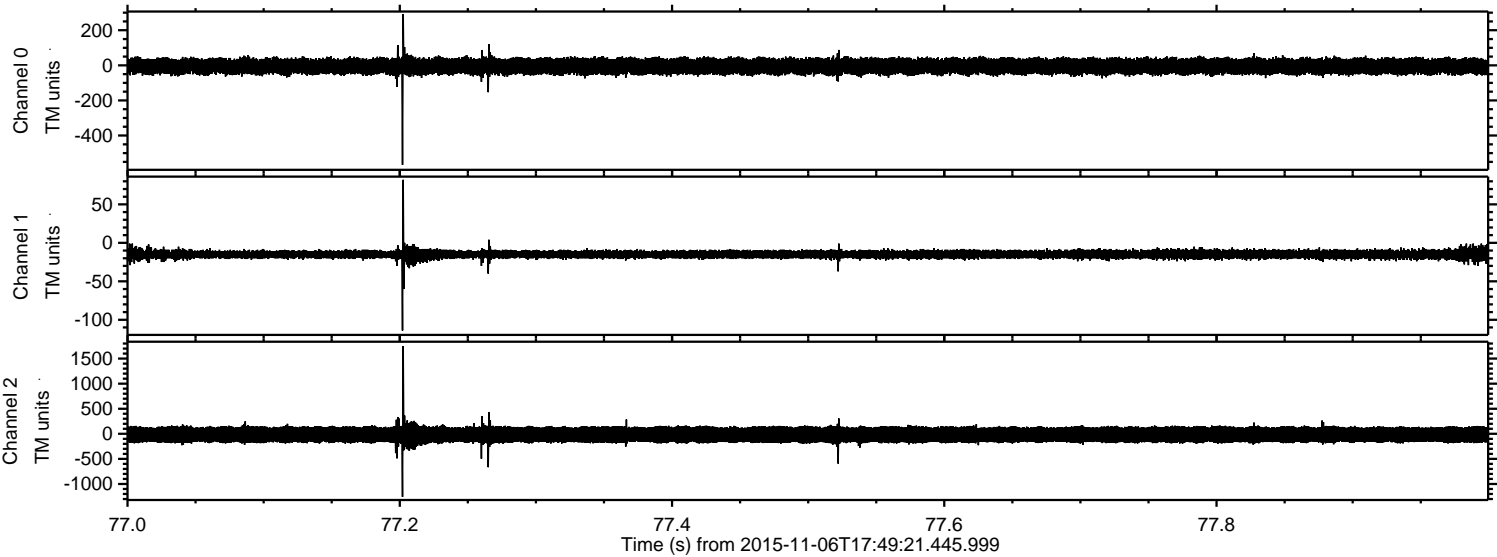

Processed Fri Nov 6 18:56:47 2015 by ELM ver.2012-10-06 from 001__elm20151106_174920__dat00.bin

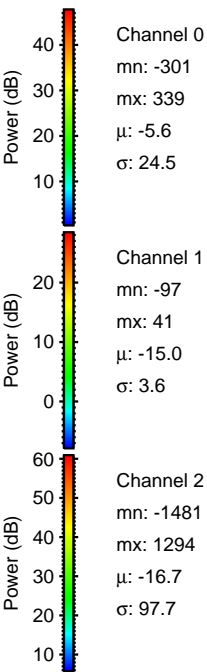
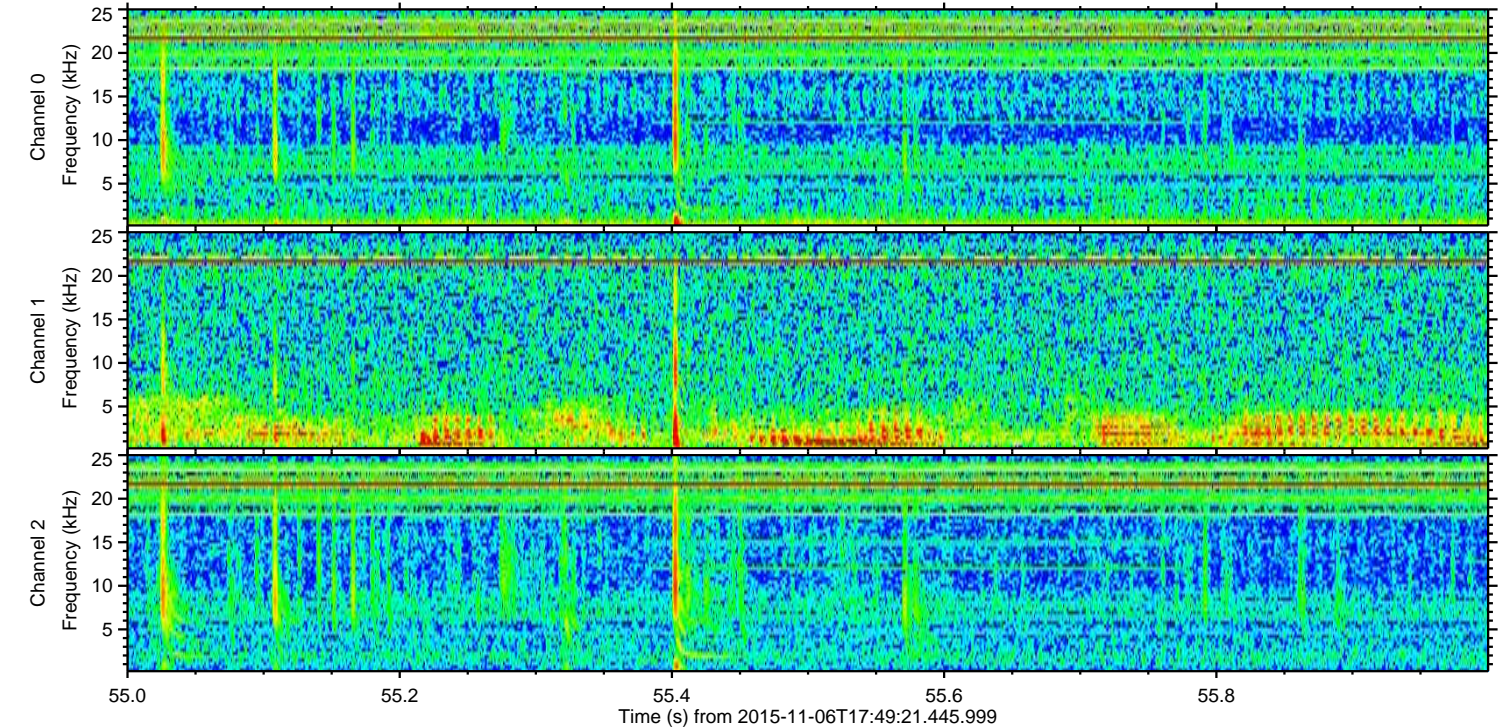
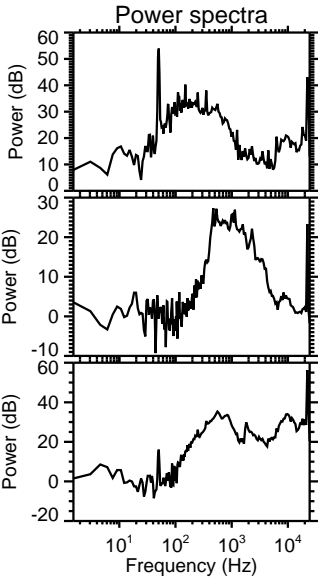
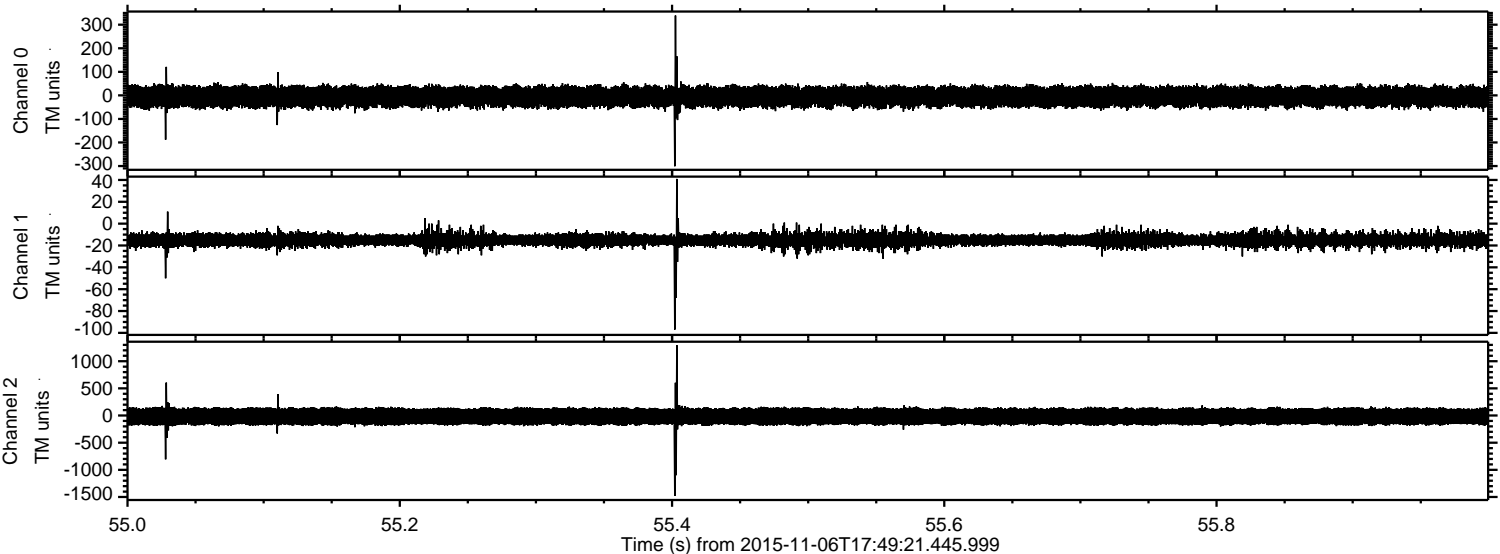

Processed Fri Nov 6 18:56:48 2015 by ELM ver.2012-10-06 from 001__elm20151106_174920__dat00.bin

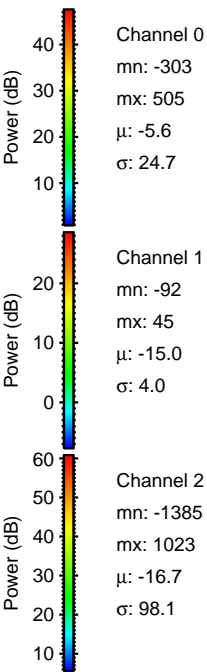
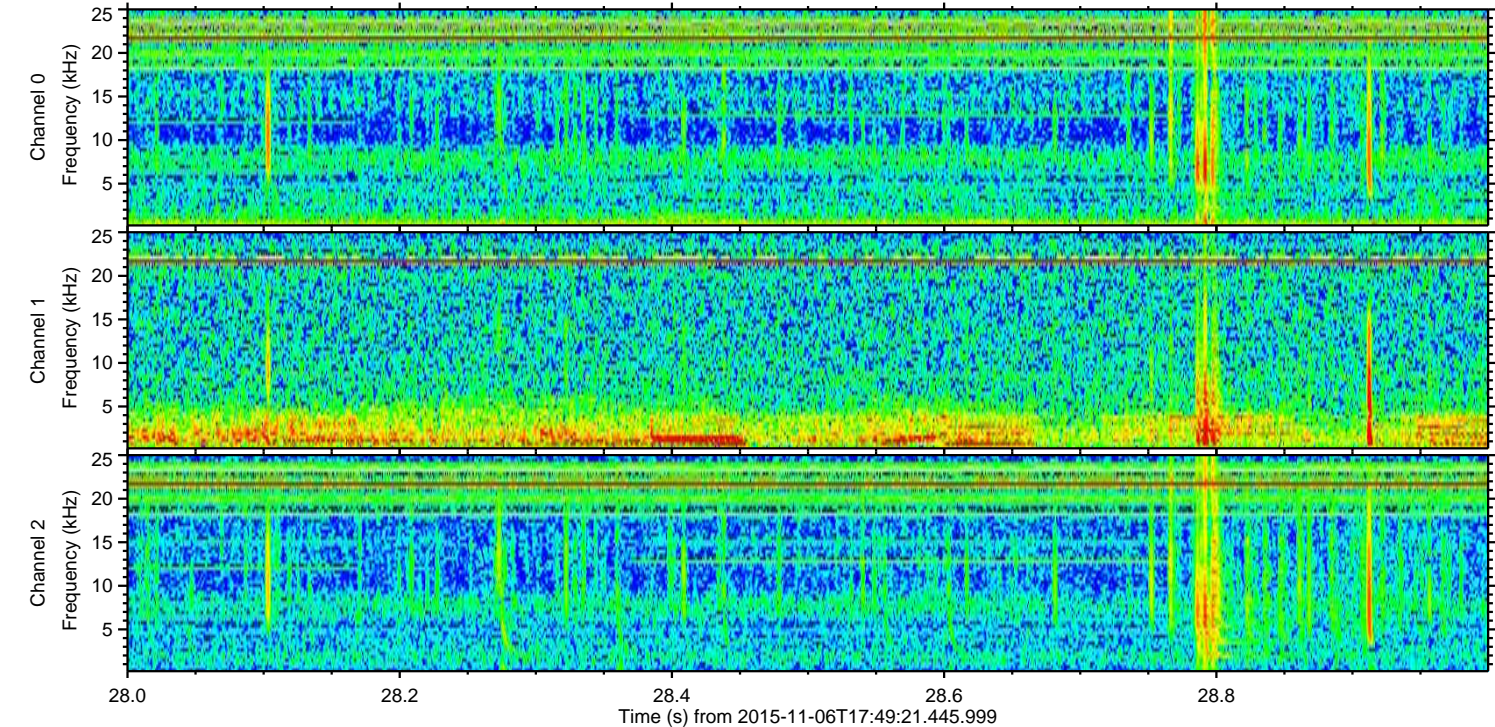
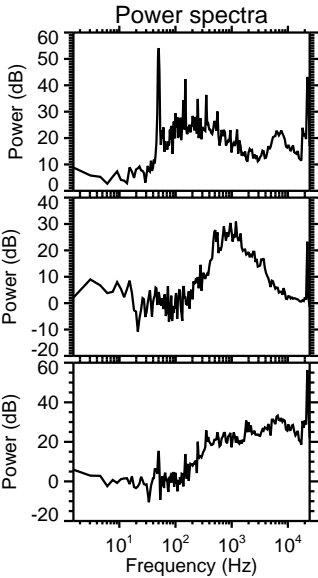
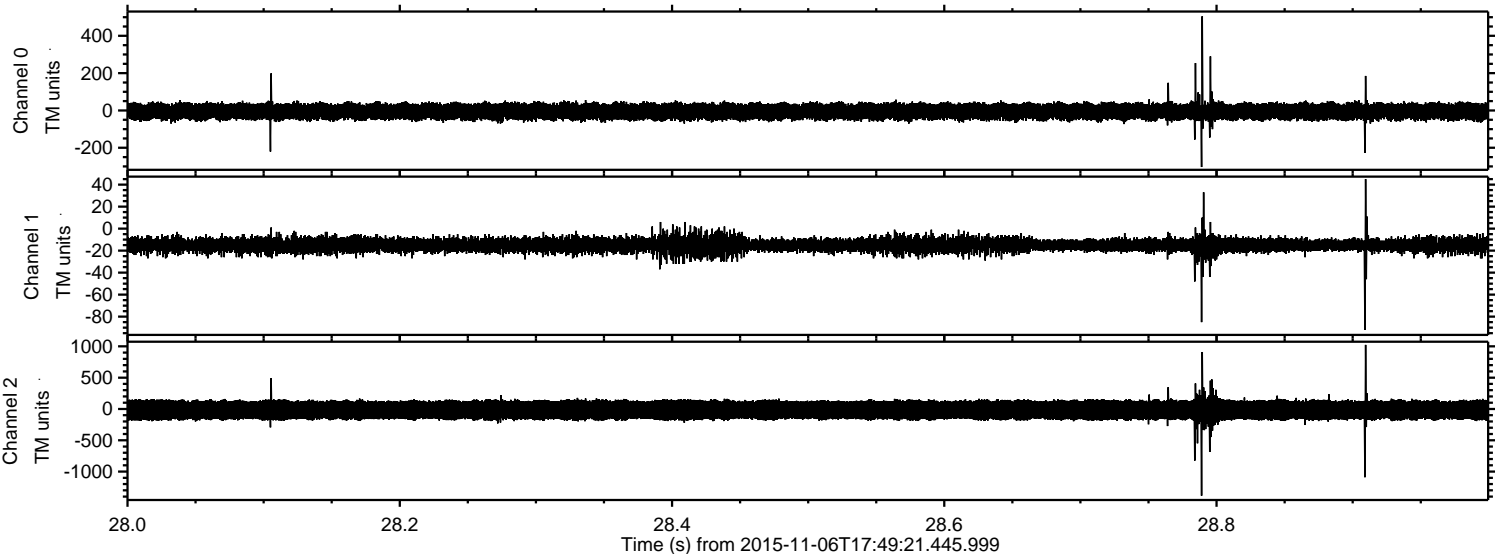

Processed Fri Nov 6 18:56:49 2015 by ELM ver.2012-10-06 from 001__elm20151106_174920__dat00.bin

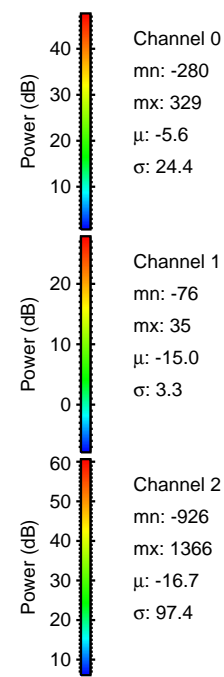
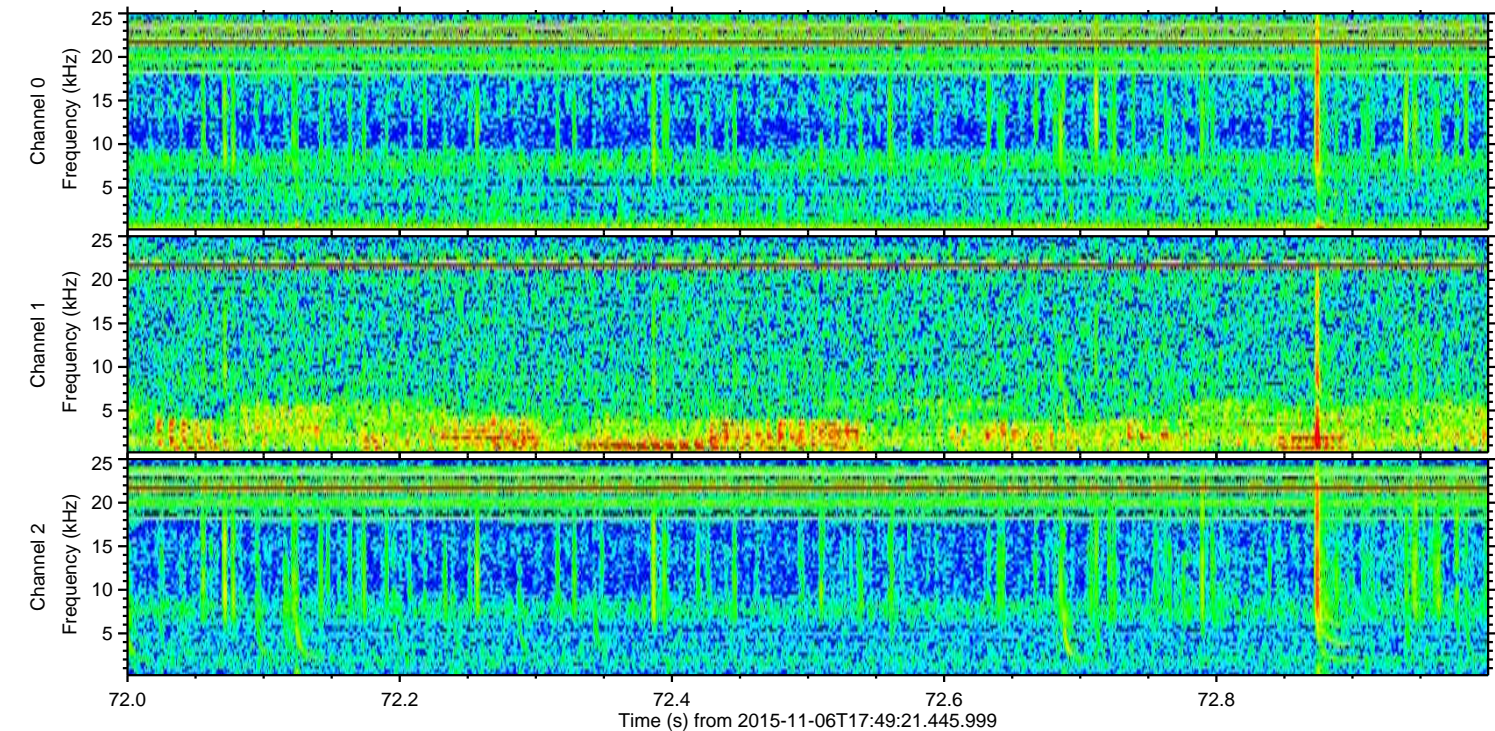
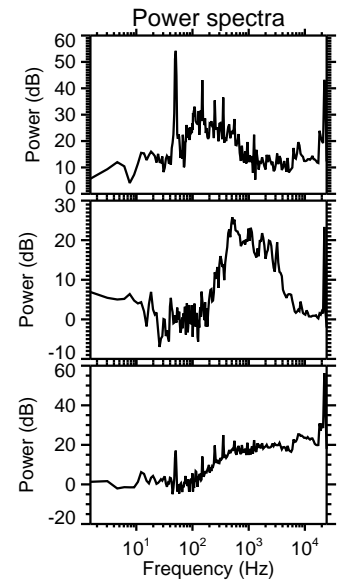
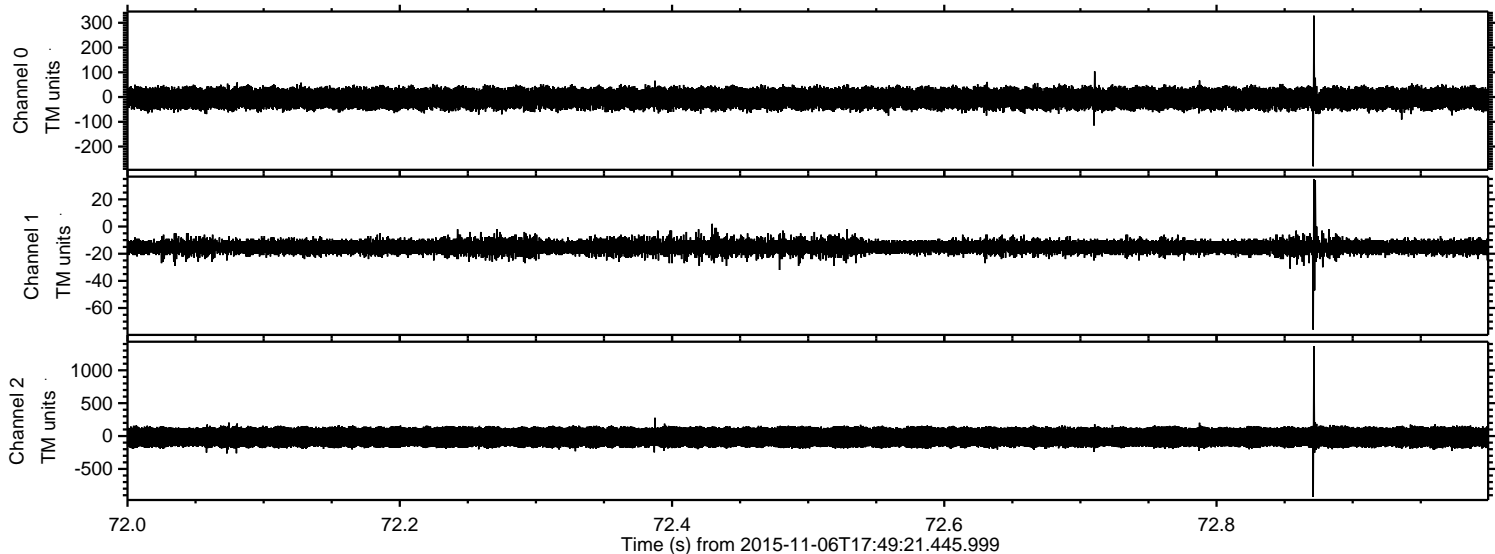

Processed Fri Nov 6 18:56:50 2015 by ELM ver.2012-10-06 from 001__elm20151106_174920__dat00.bin

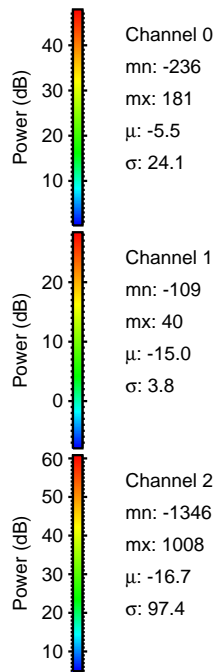
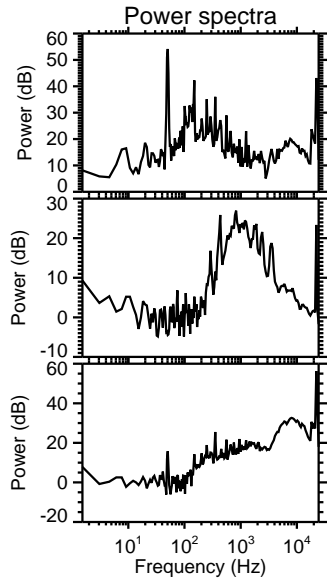
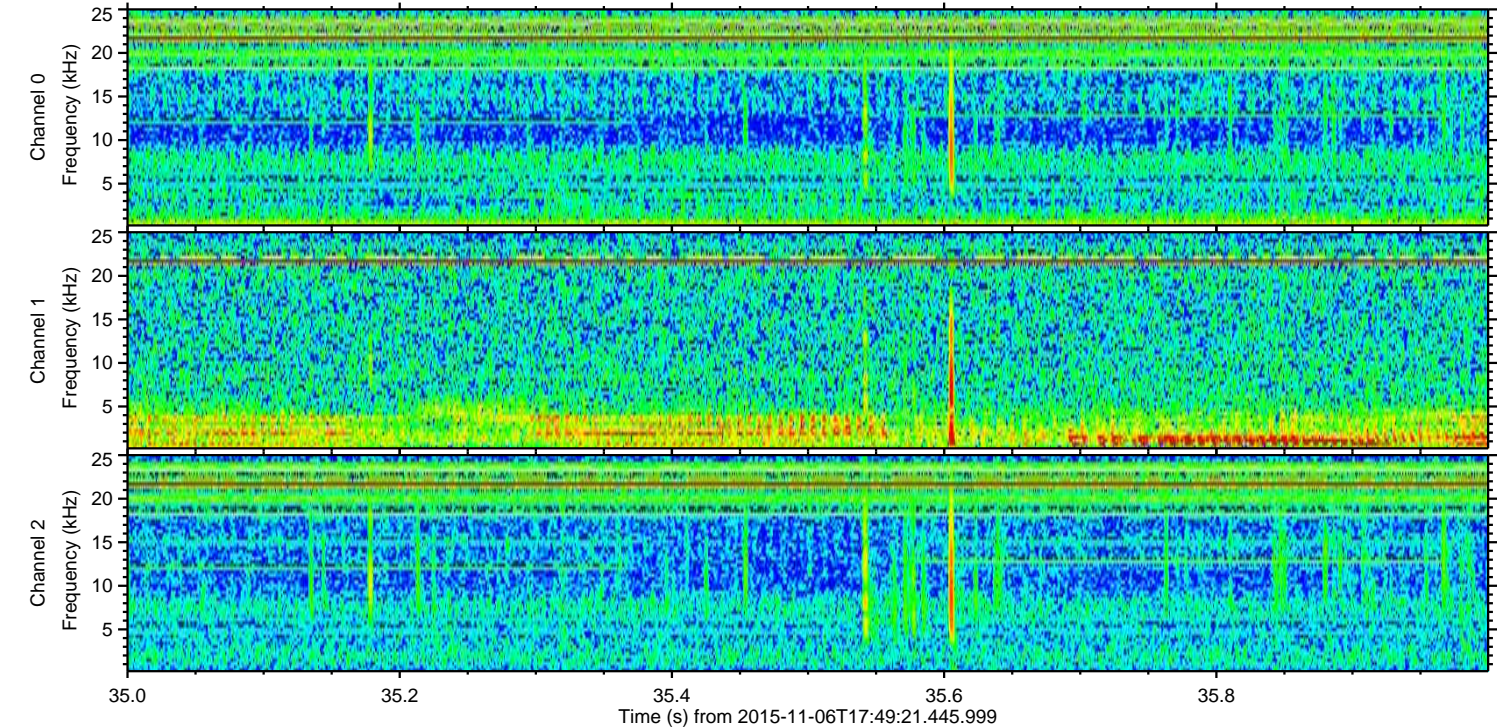
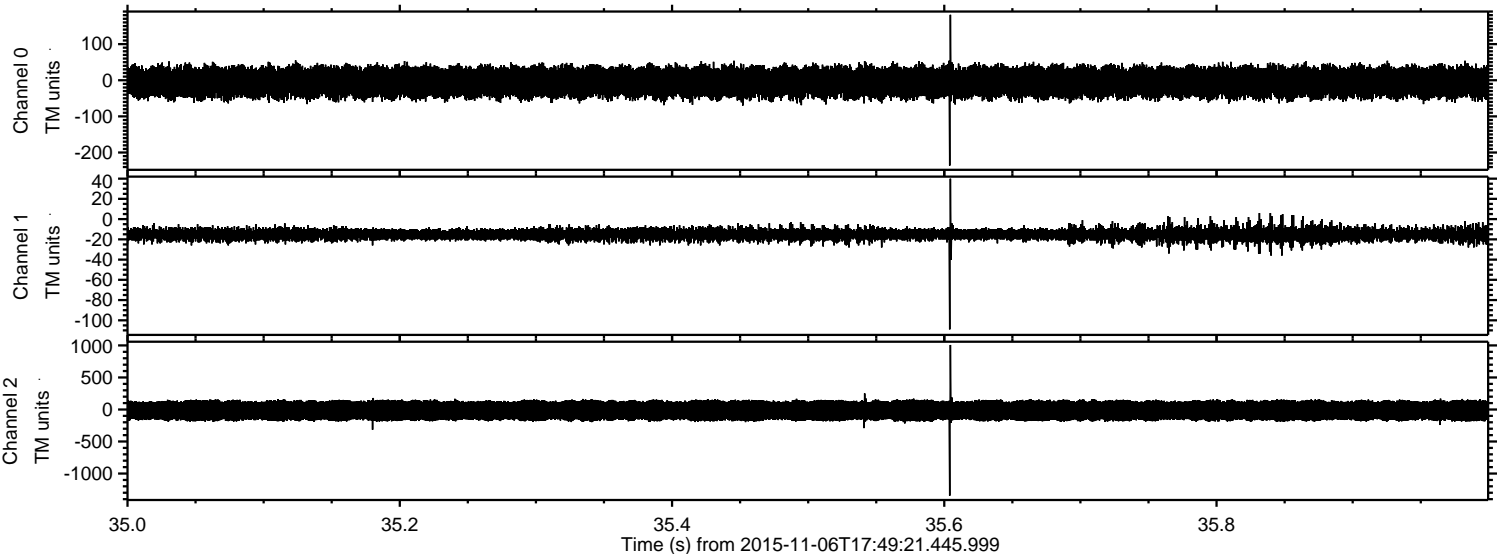

Channel 0
mn: -236
mx: 181
 μ : -5.5
 σ : 24.1

Channel 1
mn: -109
mx: 40
 μ : -15.0
 σ : 3.8

Channel 2
mn: -1346
mx: 1008
 μ : -16.7
 σ : 97.4

