

ELMAVAN 3D WAVEFORMS (Measured data sampled at 50 kHz) 51000 packets of 144 samples from 2015-11-06T10:19:03.199.999.

Processed Fri Nov 6 11:25:59 2015 by ELM ver.2012-10-06 from 001__elm20151106_101902__dat00.bin

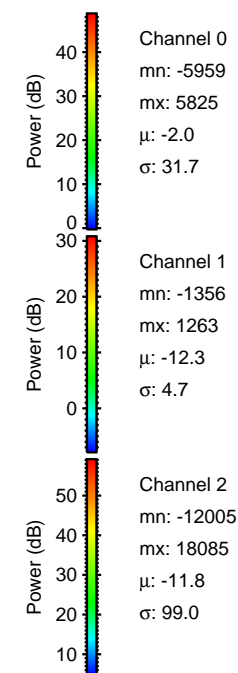

Processed Fri Nov 6 11:26:11 2015 by ELM ver.2012-10-06 from 001__elm20151106_101902__dat00.bin

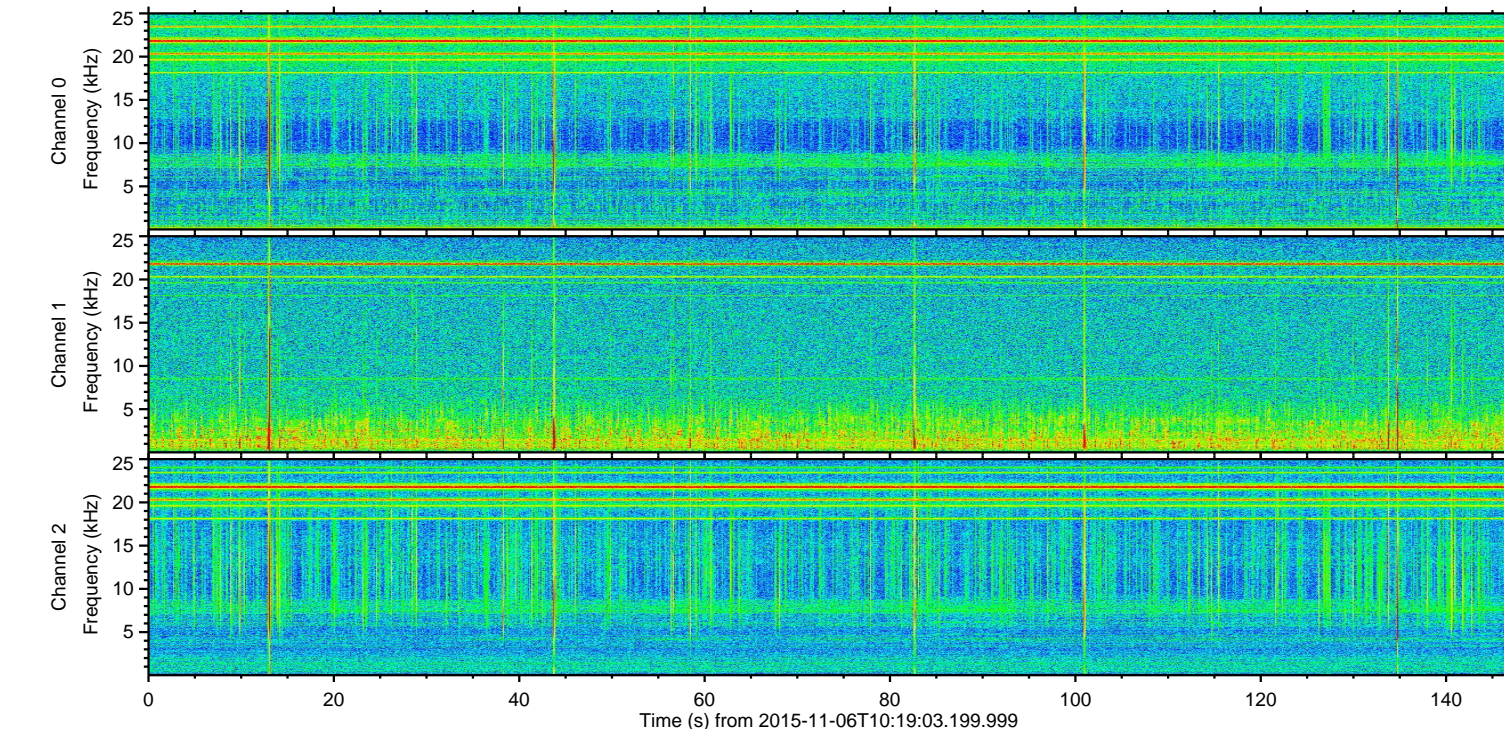
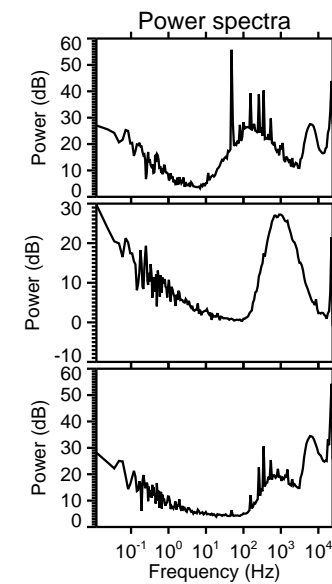
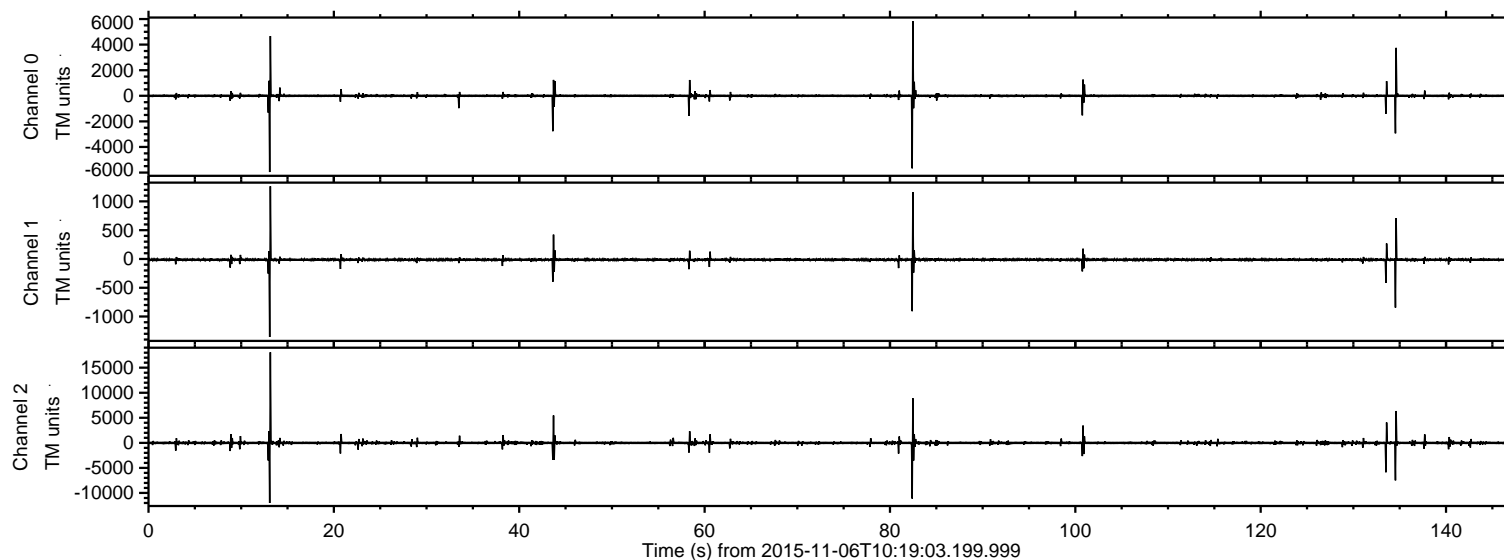
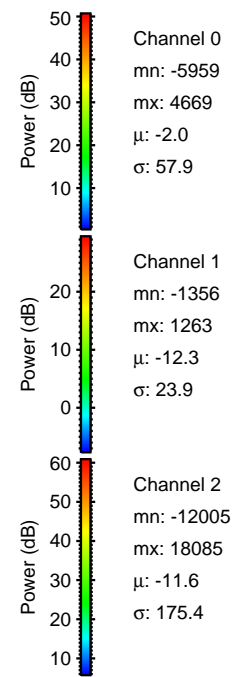
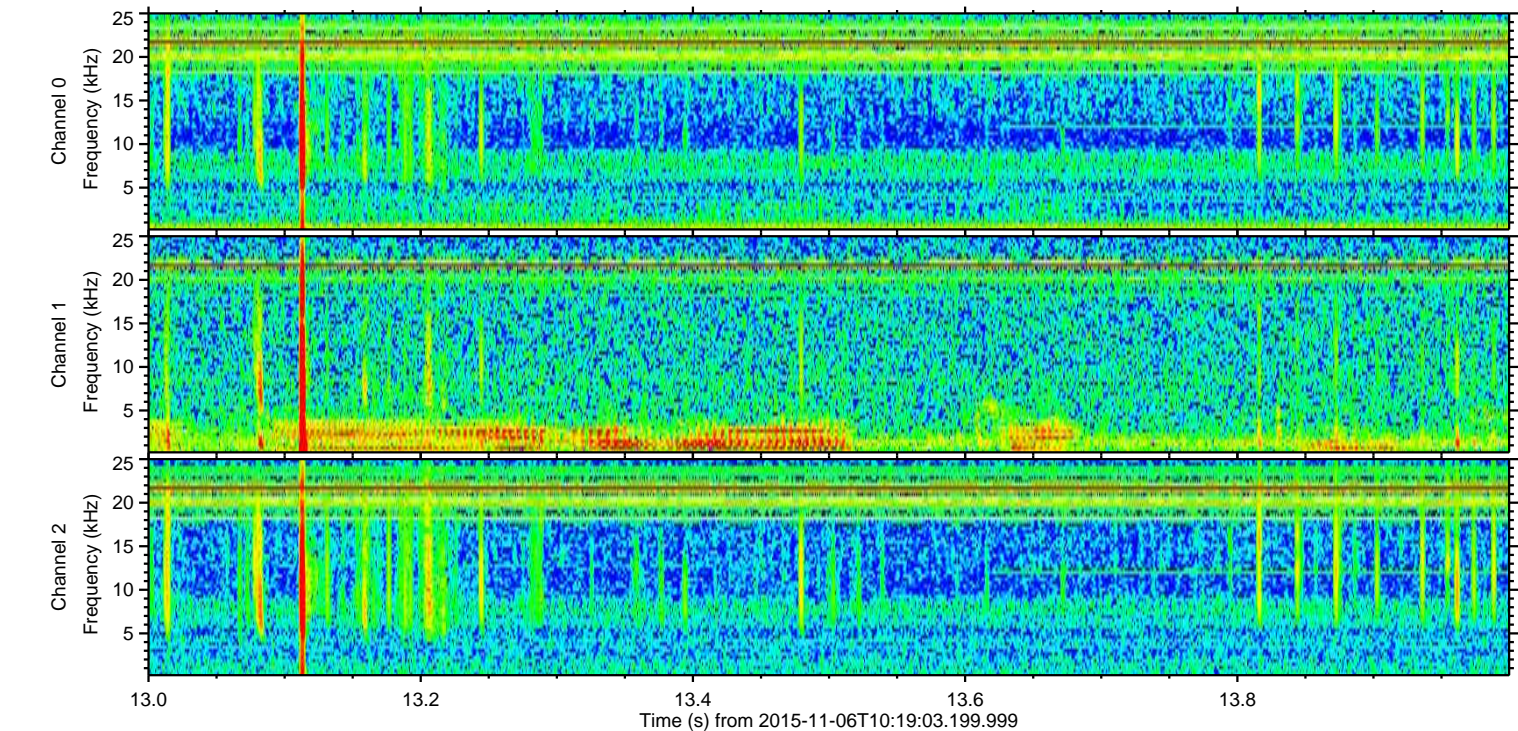
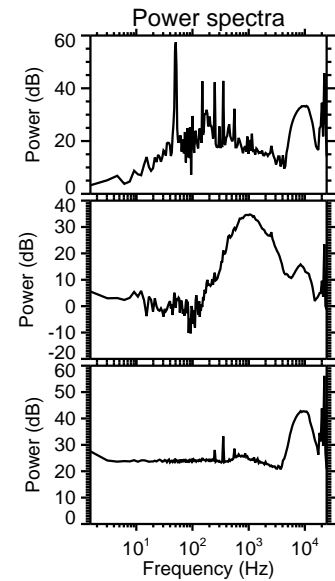
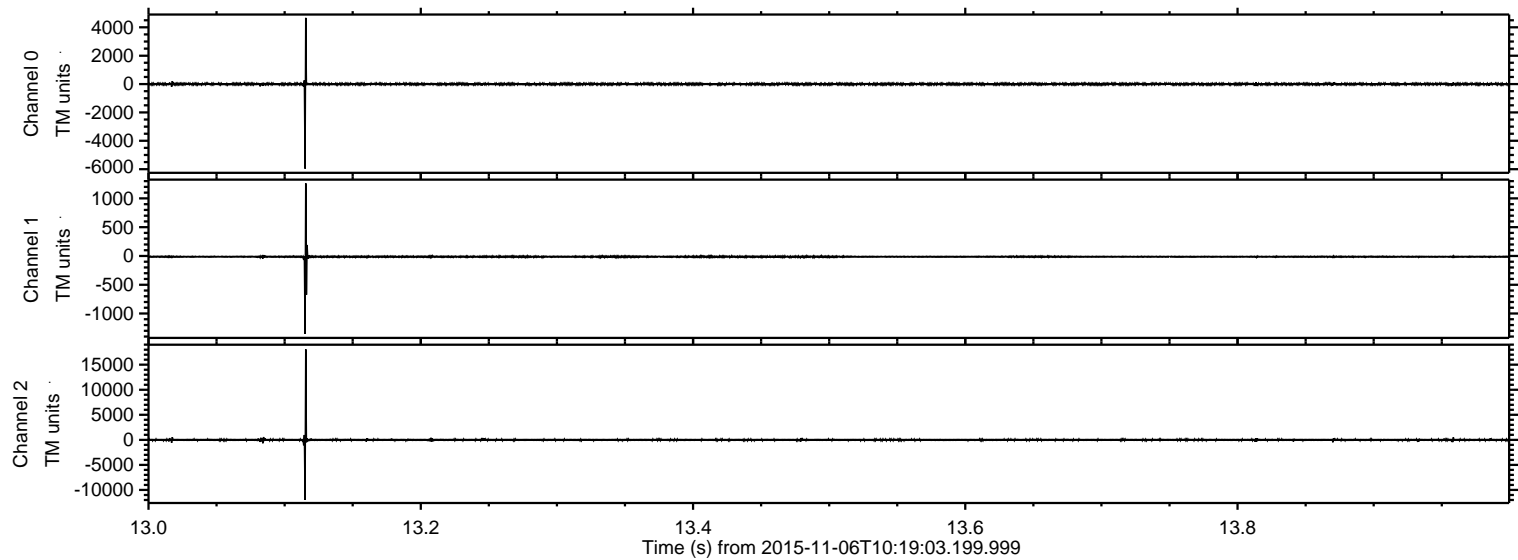

Processed Fri Nov 6 11:26:12 2015 by ELM ver.2012-10-06 from 001__elm20151106_101902__dat00.bin

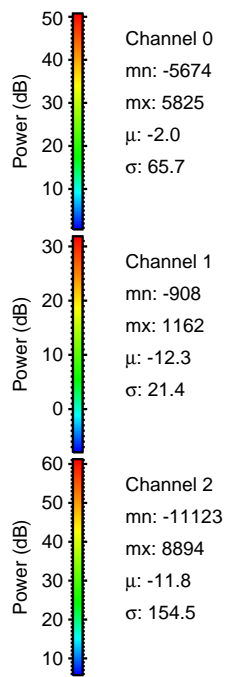
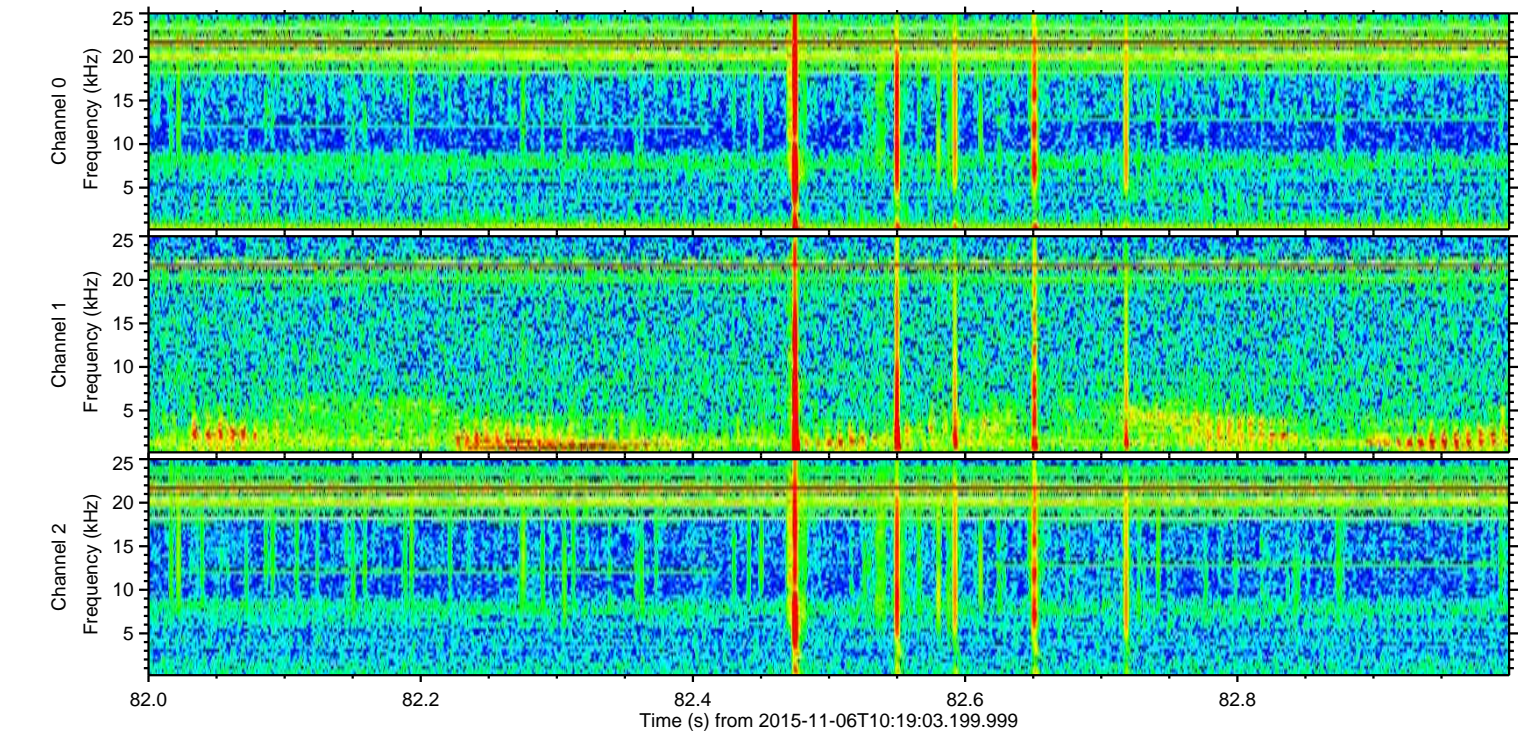
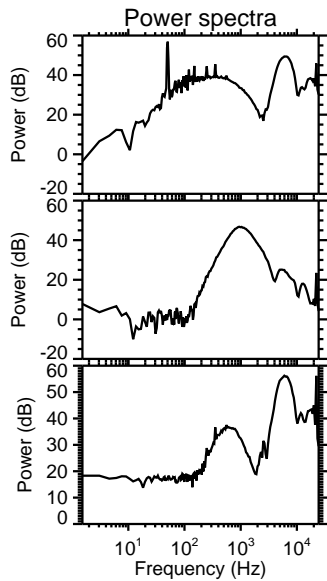
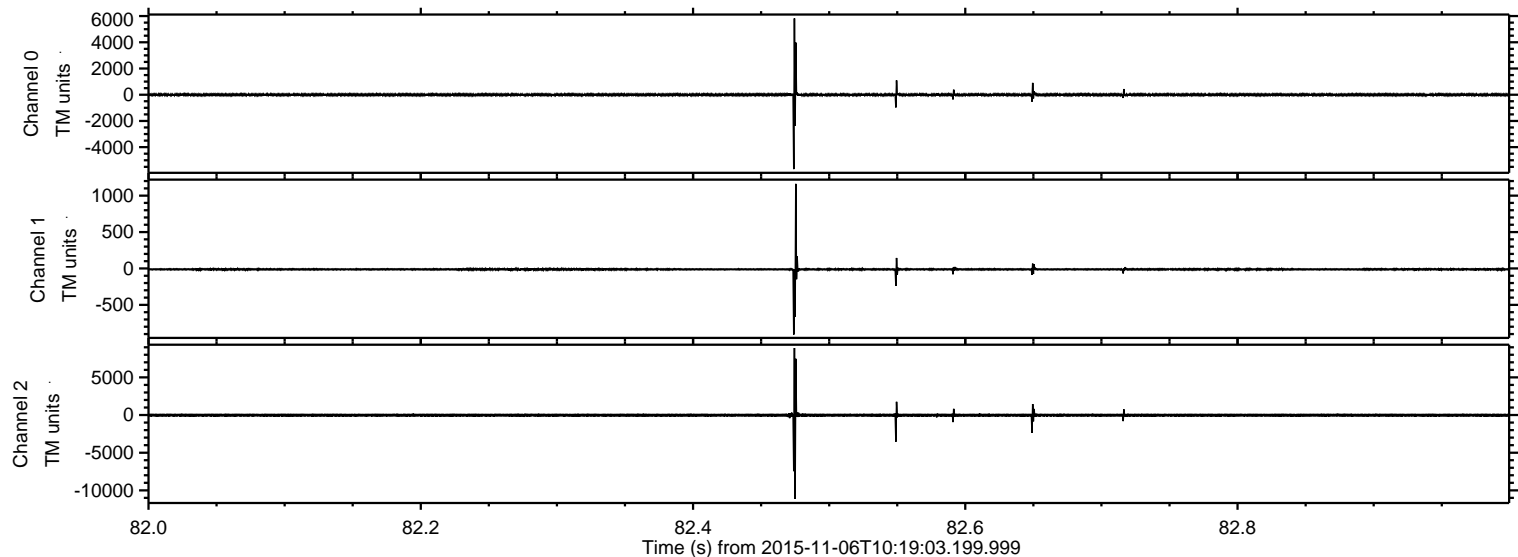

ELMAVAN 3D WAVEFORMS (Measured data sampled at 50 kHz) 51000 packets of 144 samples from 2015-11-06T10:19:03.199.999. Part 135/147

Processed Fri Nov 6 11:26:13 2015 by ELM ver.2012-10-06 from 001__elm20151106_101902__dat00.bin

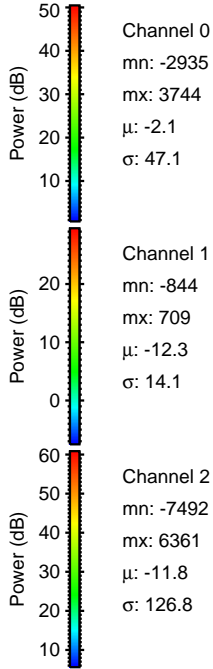
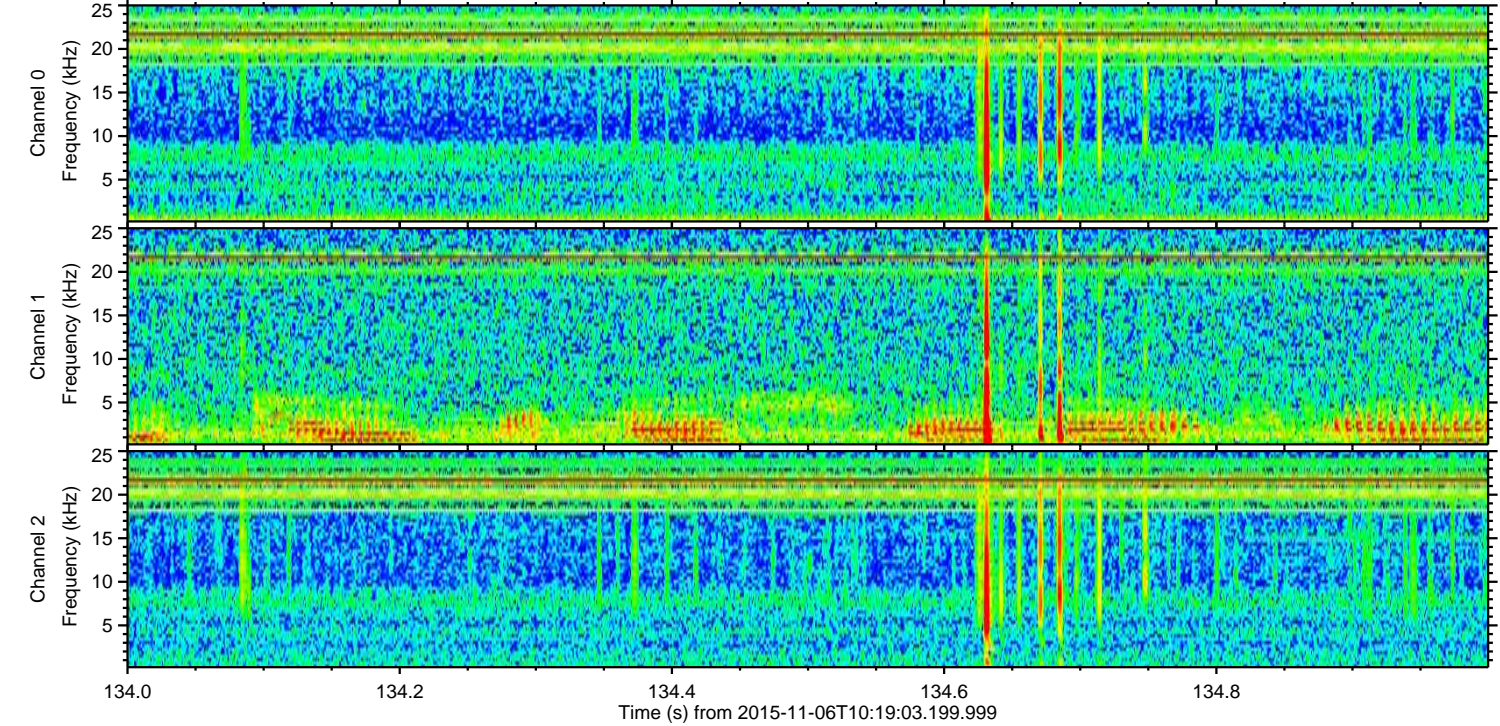
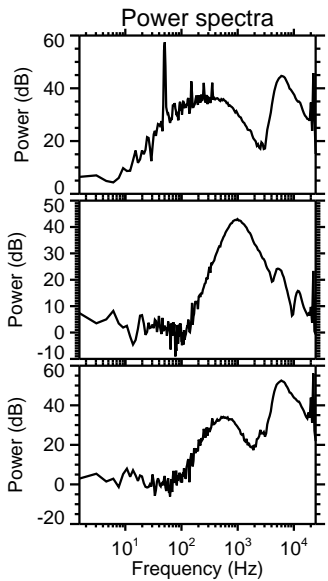
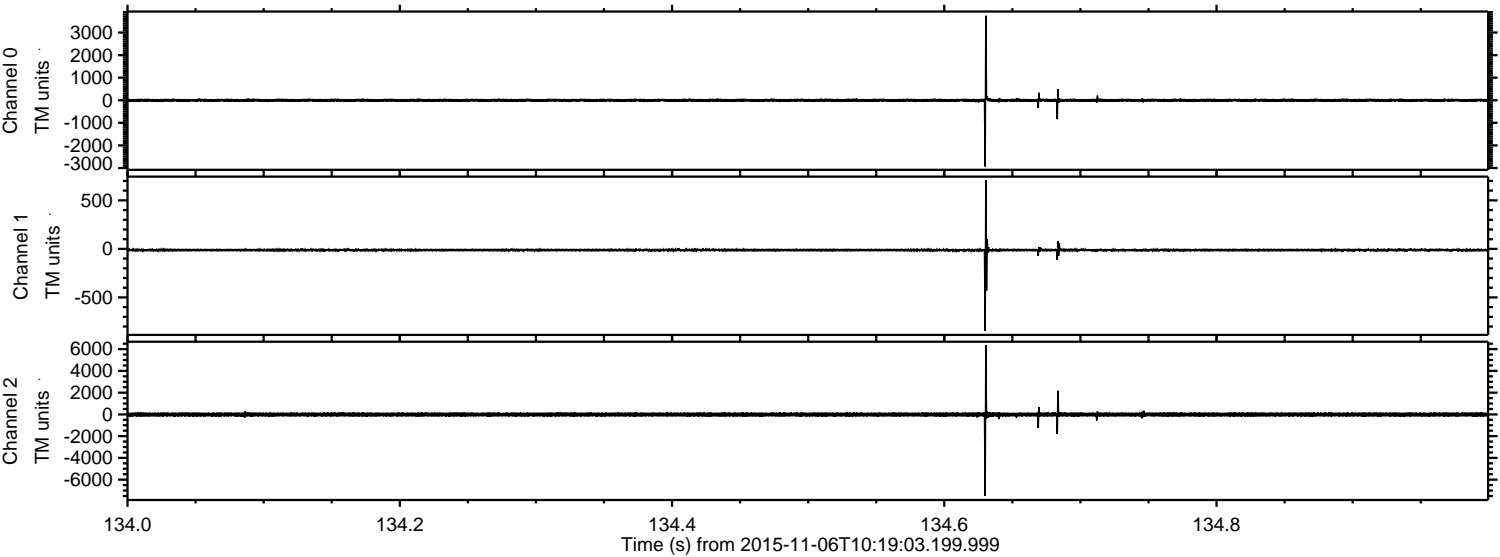

ELMAVAN 3D WAVEFORMS (Measured data sampled at 50 kHz) 51000 packets of 144 samples from 2015-11-06T10:19:03.199.999. Part 134/147

Processed Fri Nov 6 11:26:14 2015 by ELM ver.2012-10-06 from 001__elm20151106_101902__dat00.bin

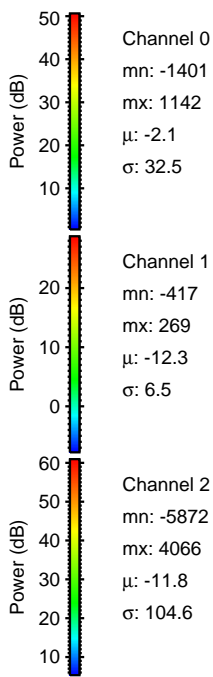
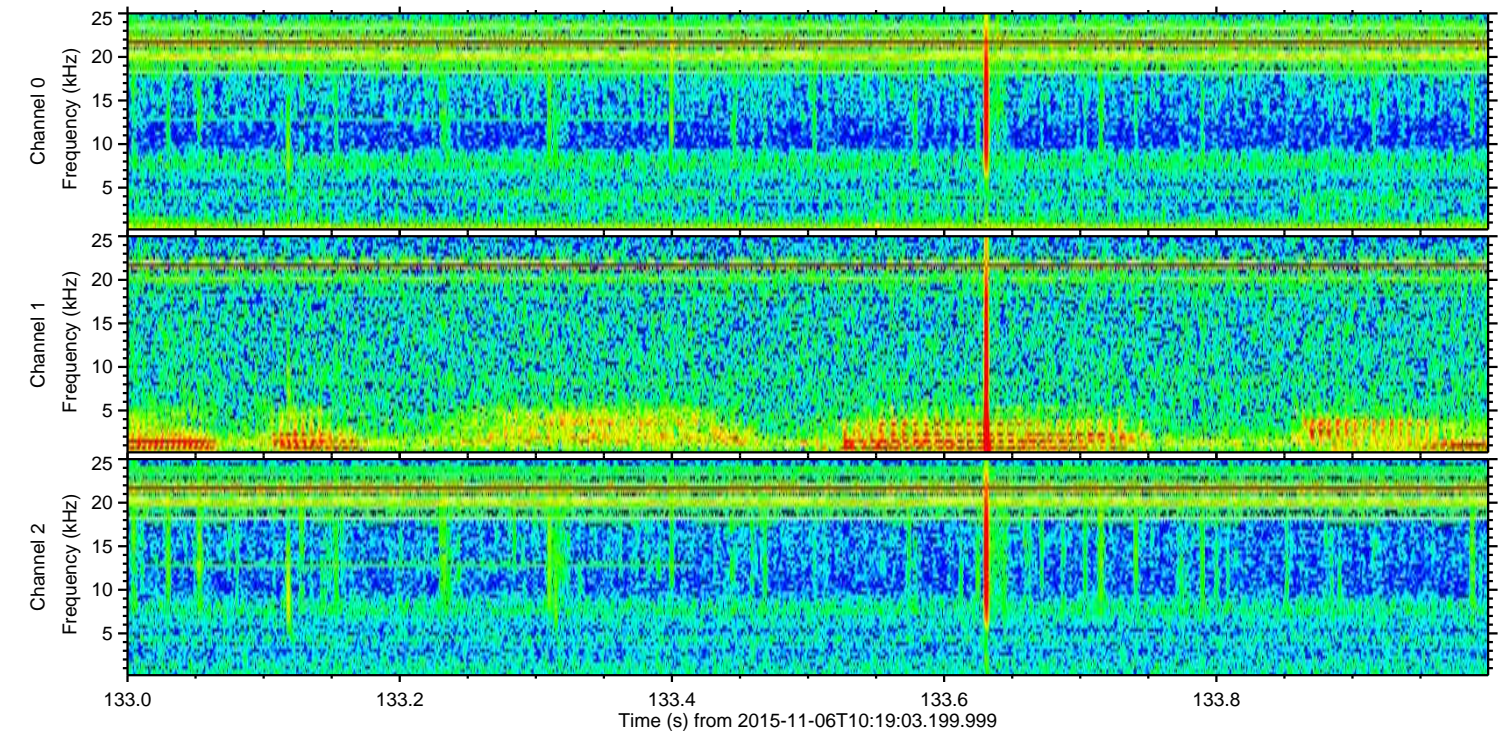
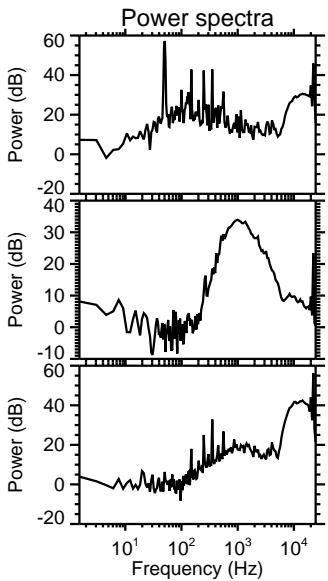
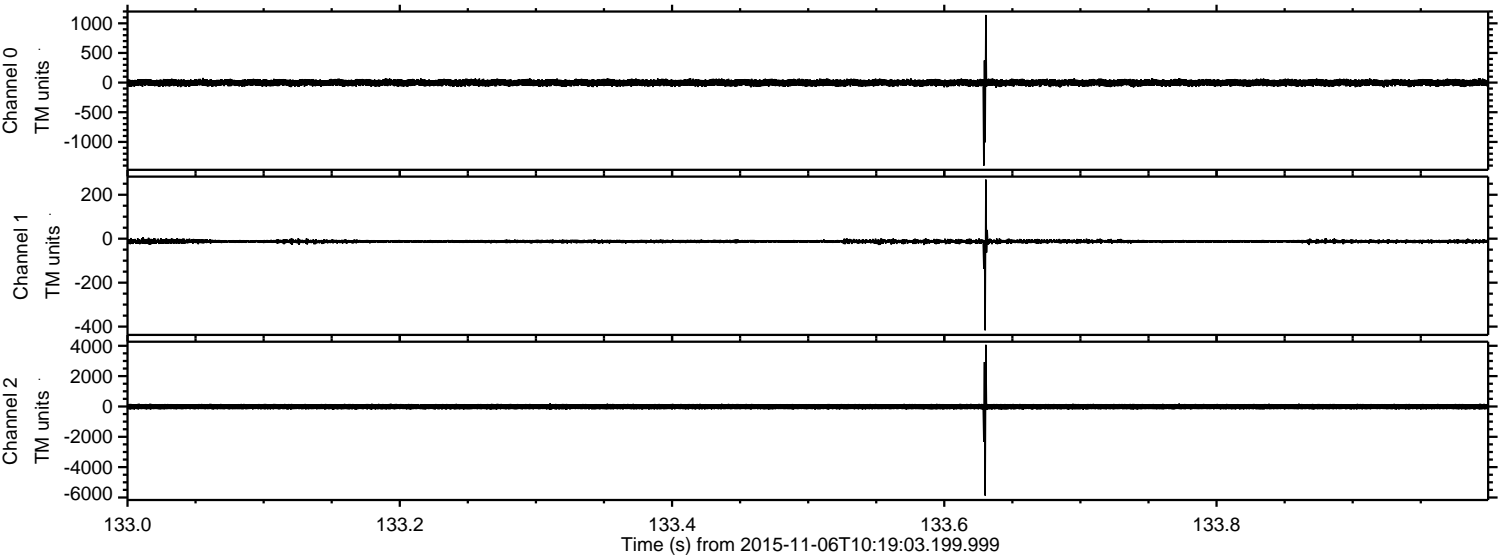

ELMAVAN 3D WAVEFORMS (Measured data sampled at 50 kHz) 51000 packets of 144 samples from 2015-11-06T10:19:03.199.999. Part 44/147

Processed Fri Nov 6 11:26:15 2015 by ELM ver.2012-10-06 from 001__elm20151106_101902__dat00.bin

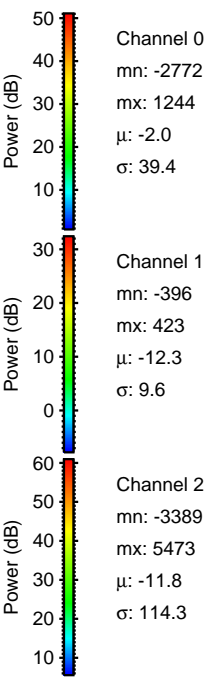
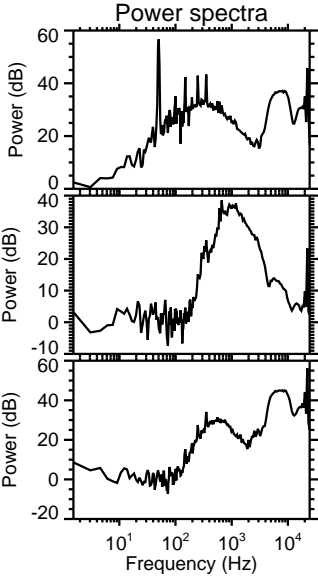
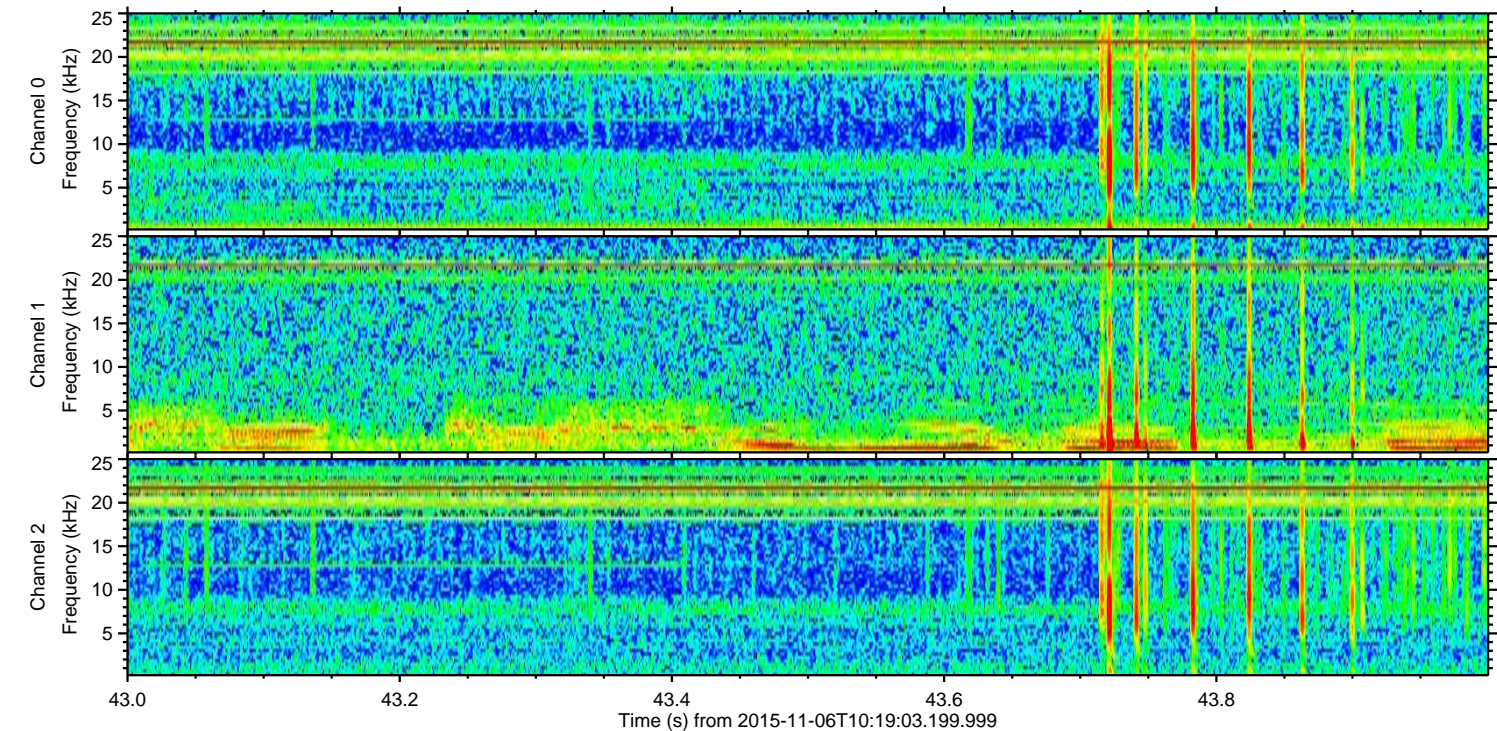
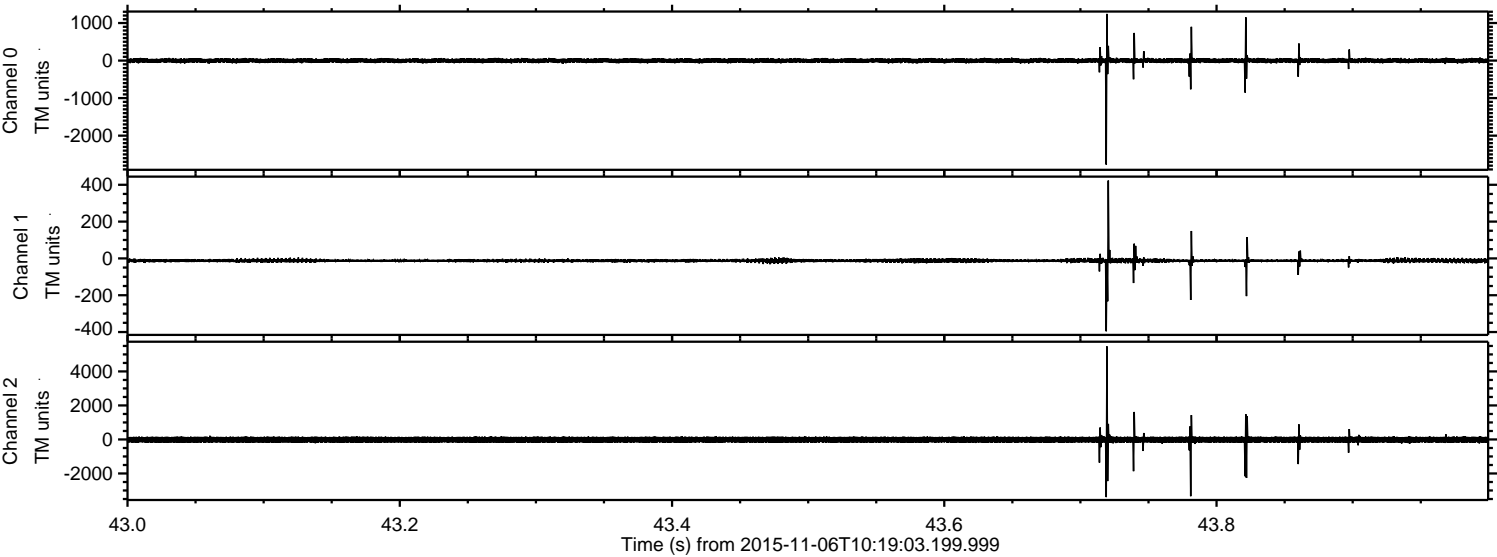

ELMAVAN 3D WAVEFORMS (Measured data sampled at 50 kHz) 51000 packets of 144 samples from 2015-11-06T10:19:03.199.999. Part 13/147

Processed Fri Nov 6 11:26:16 2015 by ELM ver.2012-10-06 from 001__elm20151106_101902__dat00.bin

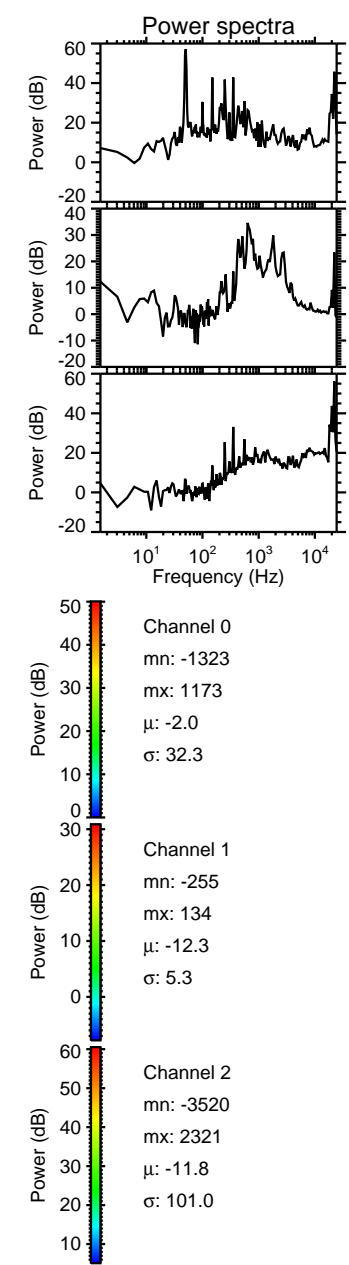
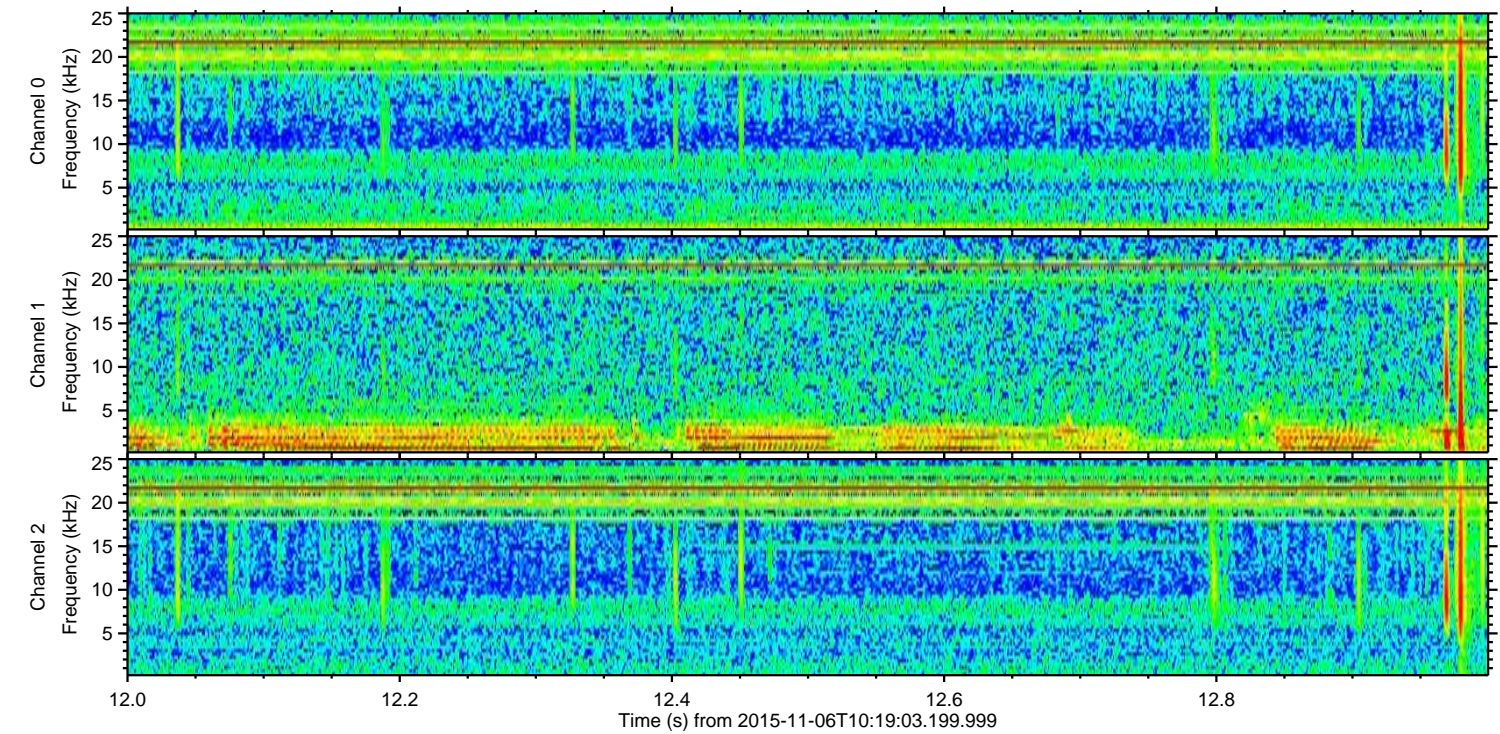
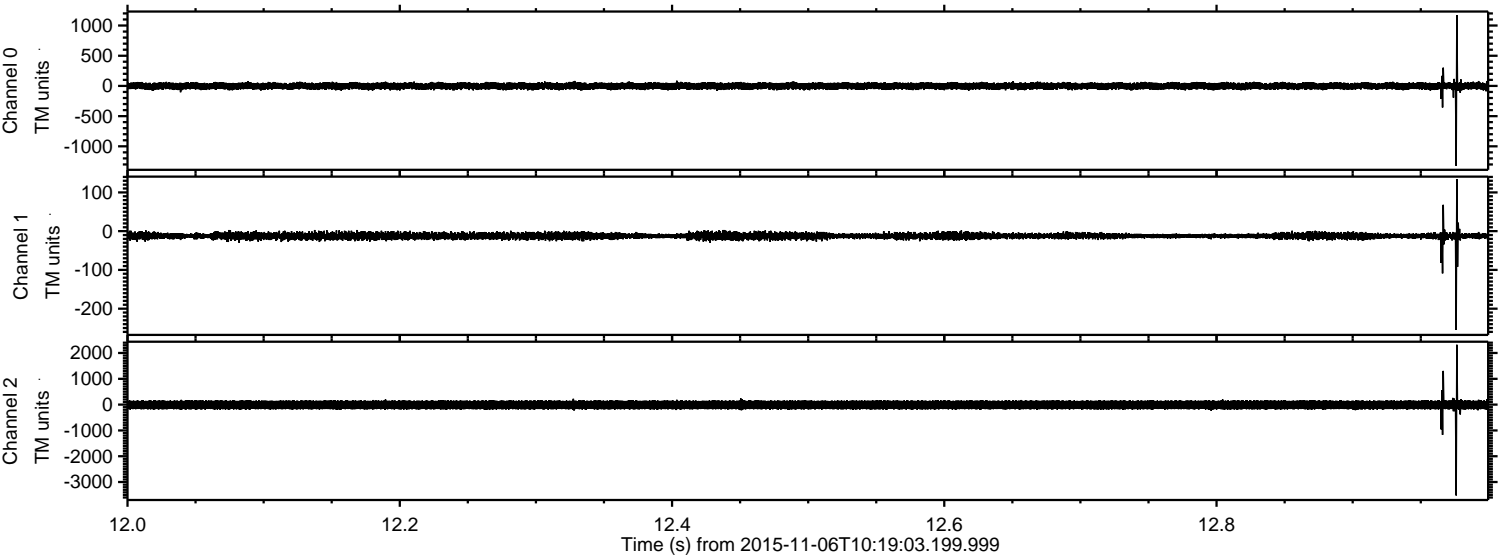

ELMAVAN 3D WAVEFORMS (Measured data sampled at 50 kHz) 51000 packets of 144 samples from 2015-11-06T10:19:03.199.999. Part 101/147

Processed Fri Nov 6 11:26:17 2015 by ELM ver.2012-10-06 from 001__elm20151106_101902__dat00.bin

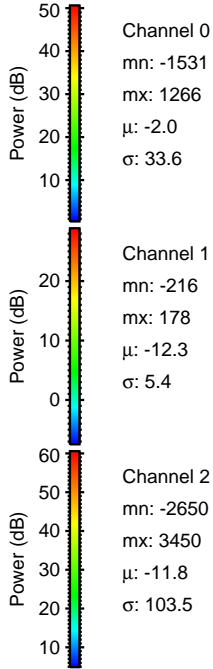
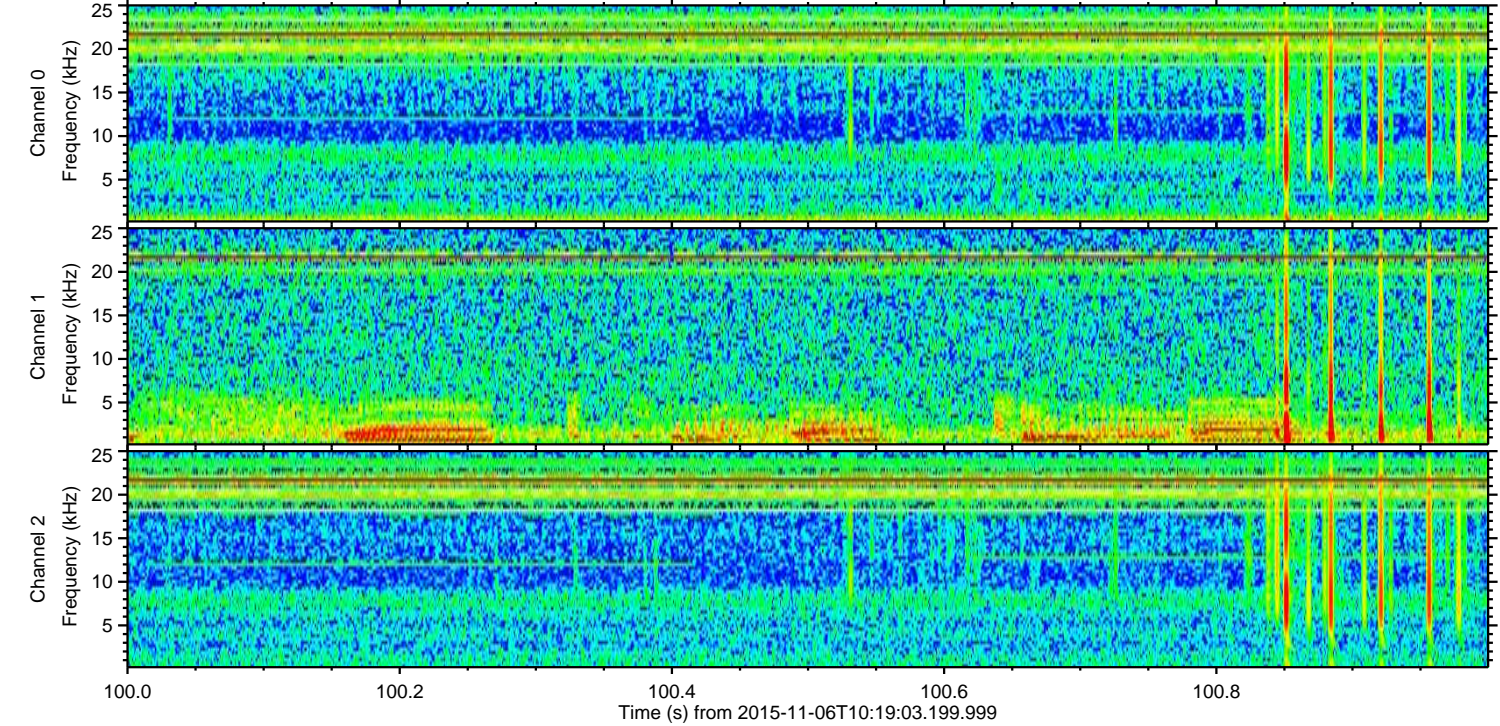
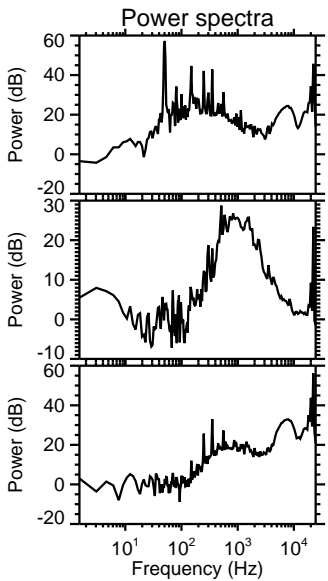
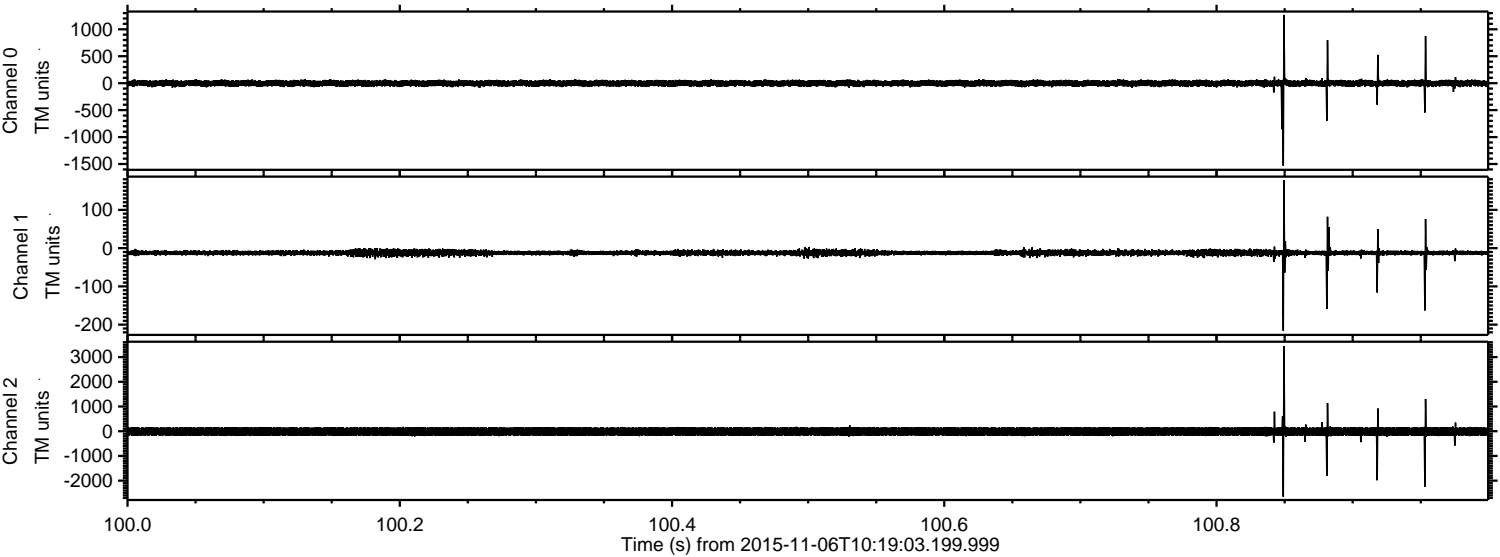

Processed Fri Nov 6 11:26:17 2015 by ELM ver.2012-10-06 from 001__elm20151106_101902__dat00.bin

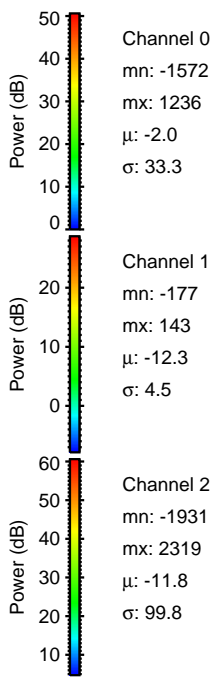
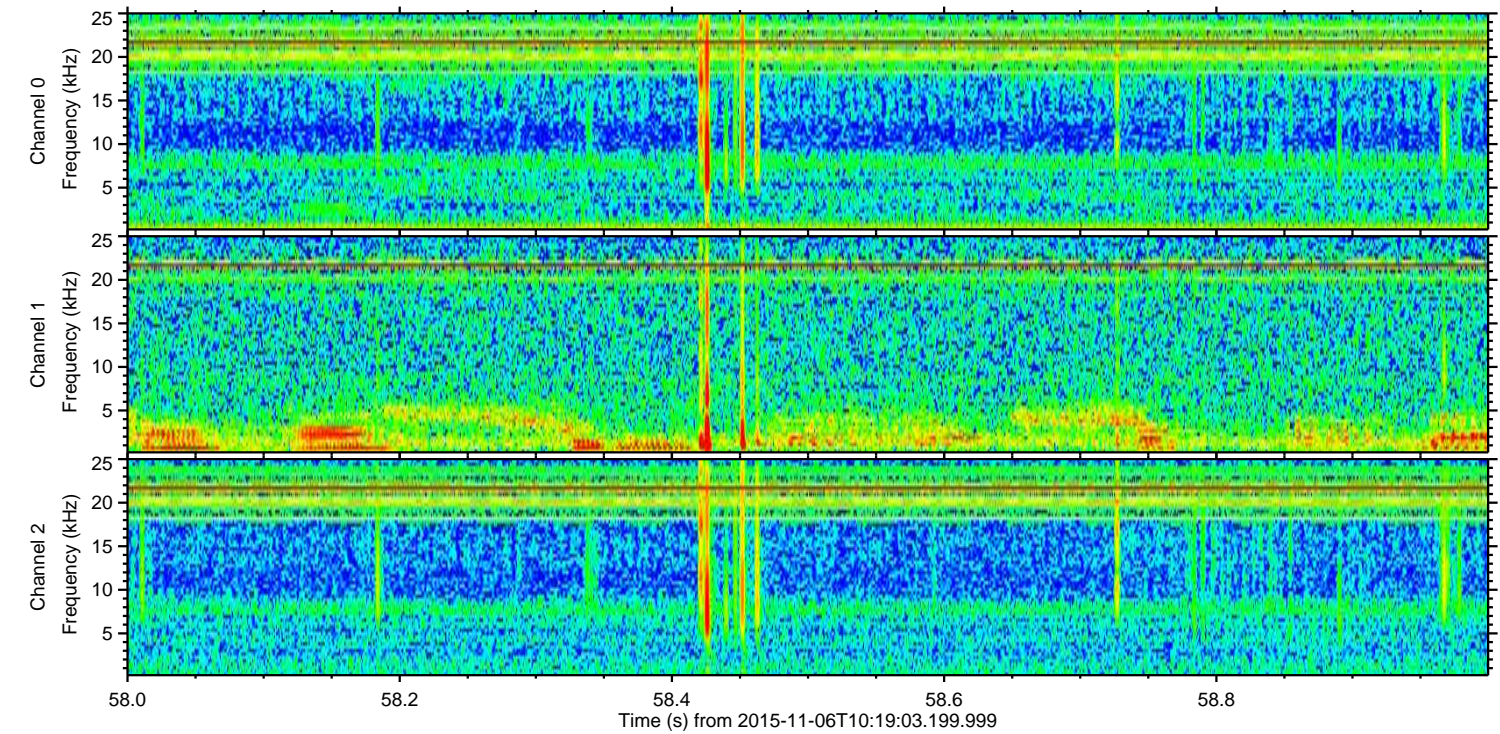
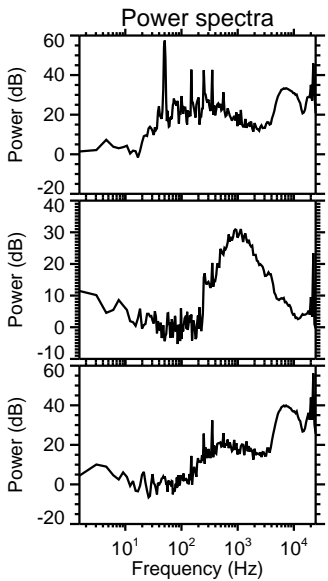
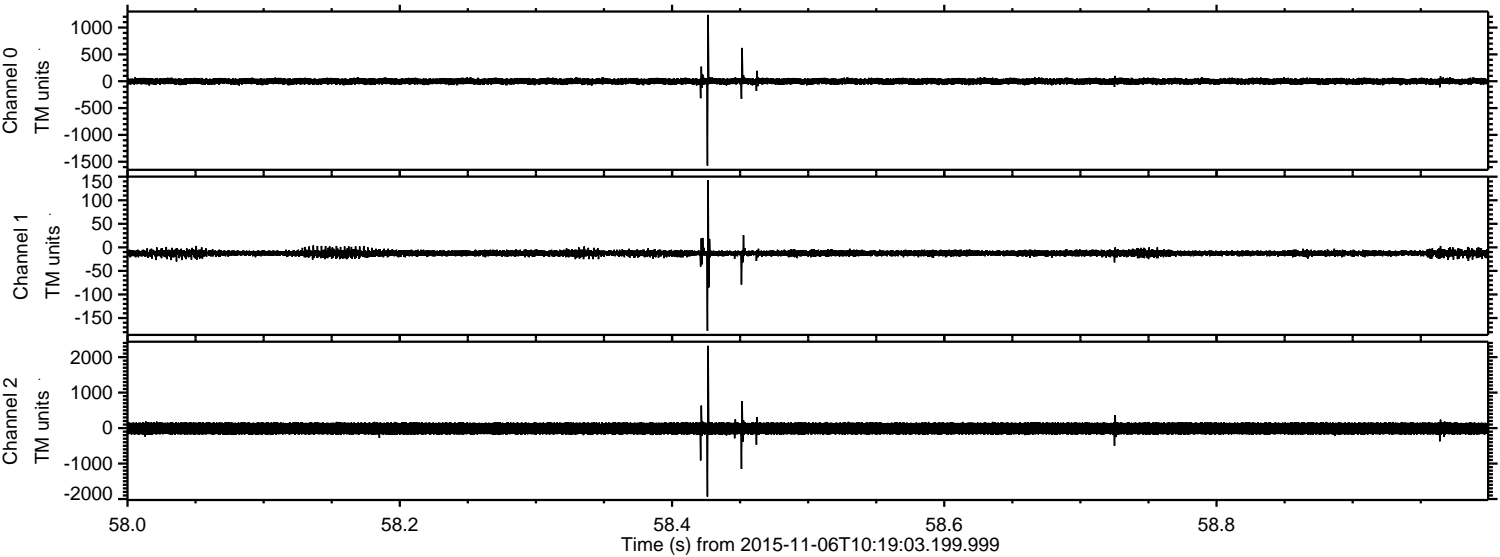

Channel 0
mn: -1572
mx: 1236
 μ : -2.0
 σ : 33.3

Channel 1
mn: -177
mx: 143
 μ : -12.3
 σ : 4.5

Channel 2
mn: -1931
mx: 2319
 μ : -11.8
 σ : 99.8

Processed Fri Nov 6 11:26:18 2015 by ELM ver.2012-10-06 from 001__elm20151106_101902__dat00.bin

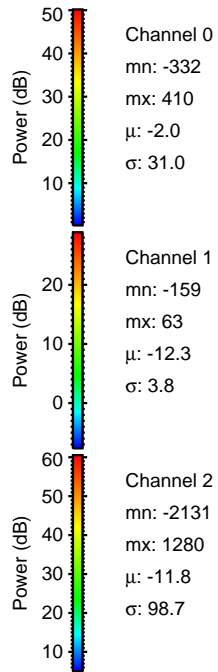
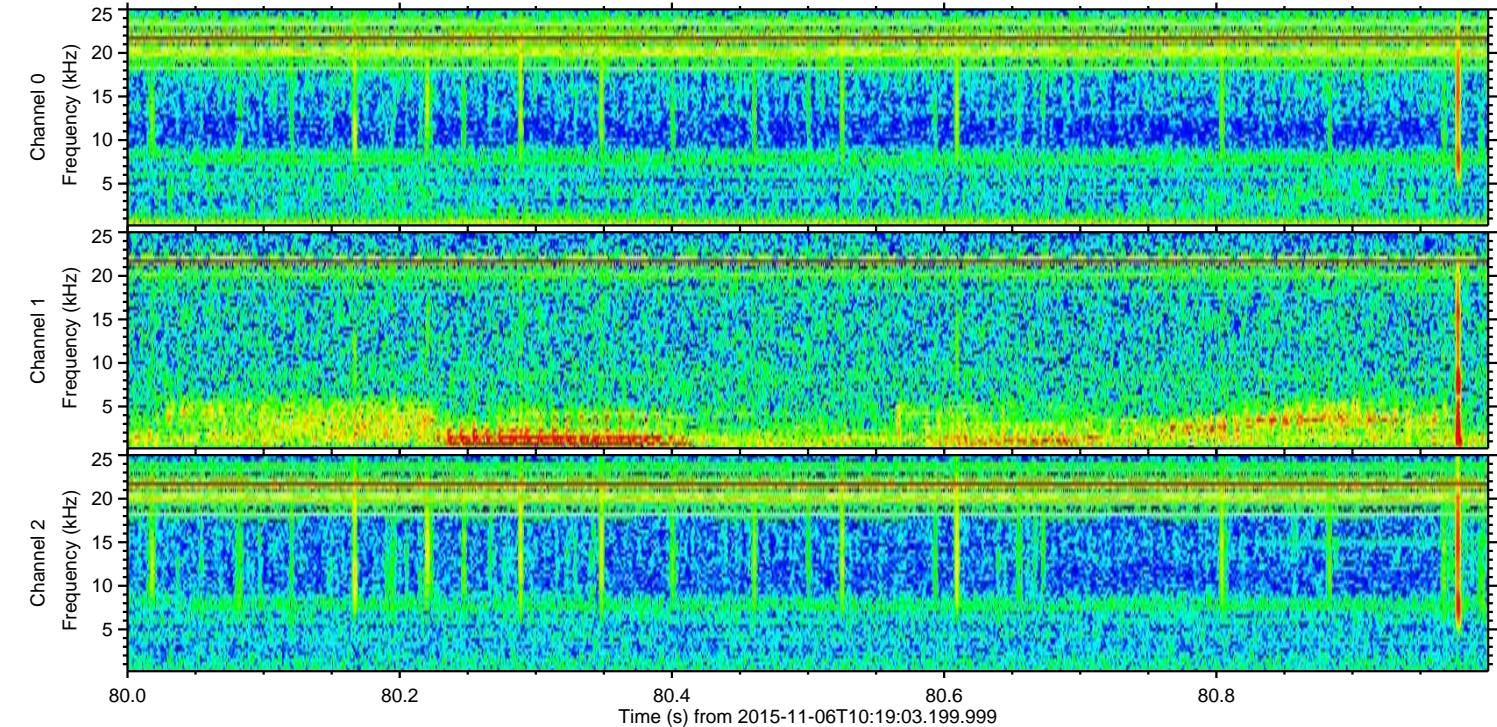
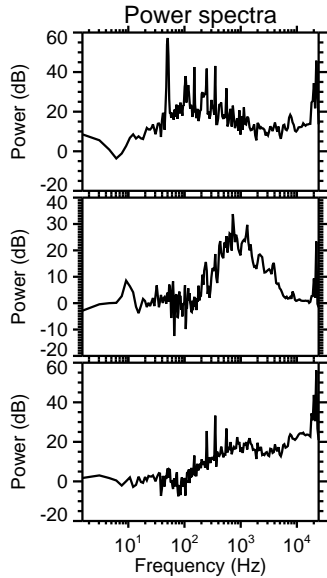
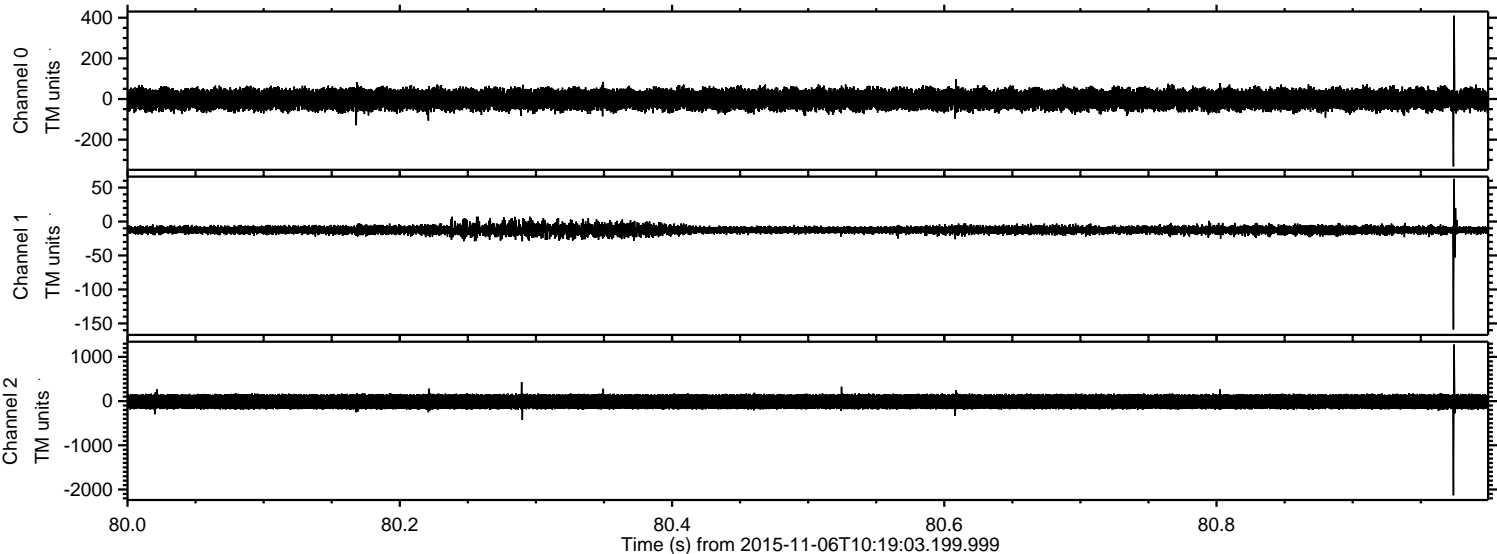

Processed Fri Nov 6 11:26:19 2015 by ELM ver.2012-10-06 from 001__elm20151106_101902__dat00.bin

