

# ELMAVAN 3D WAVEFORMS (Measured data sampled at 50 kHz) 51000 packets of 144 samples from 2015-11-06T02:33:44.452.000.

Processed Fri Nov 6 03:41:46 2015 by ELM ver.2012-10-06 from 001\_\_elm20151106\_023343\_\_dat00.bin

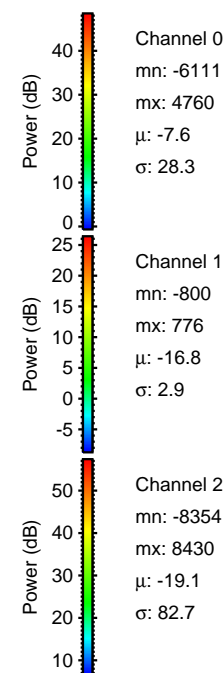

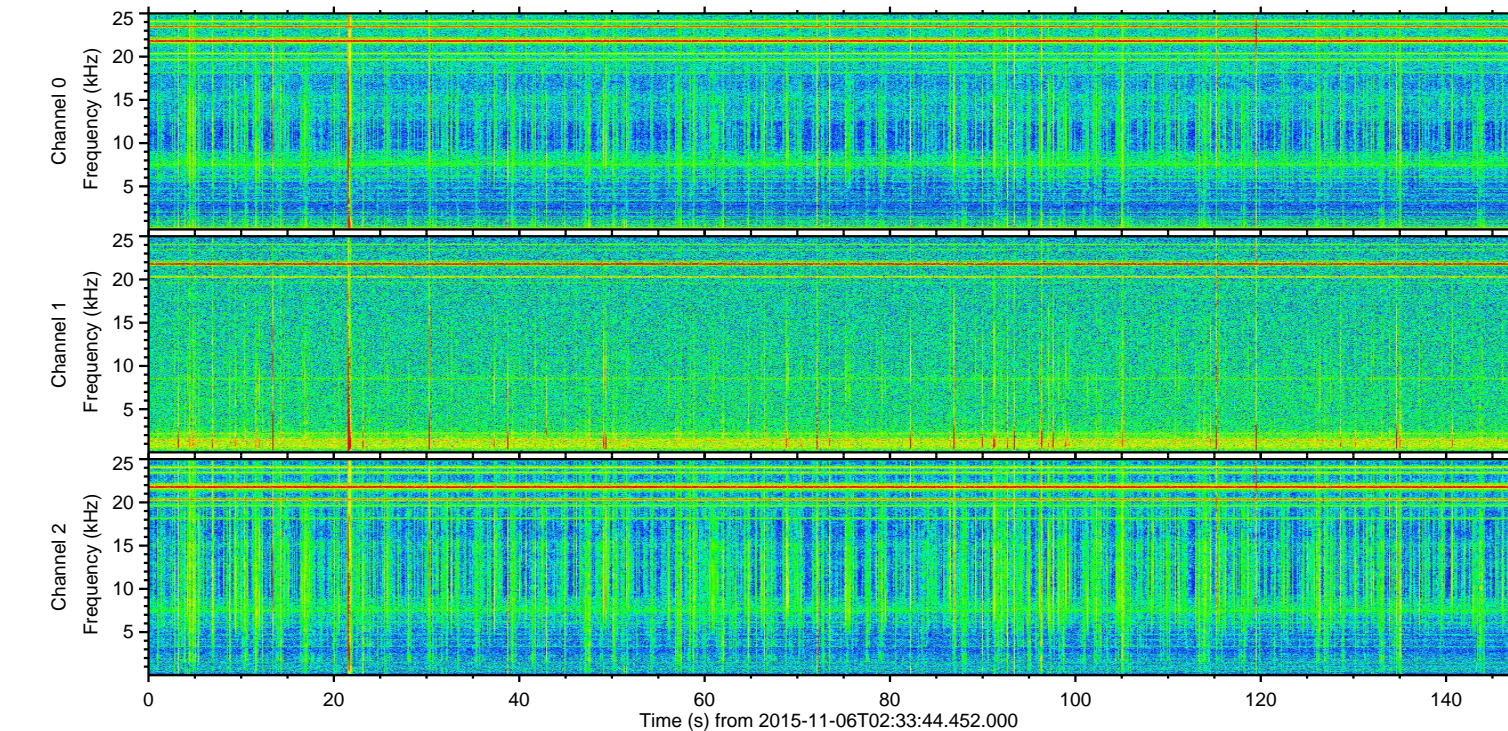
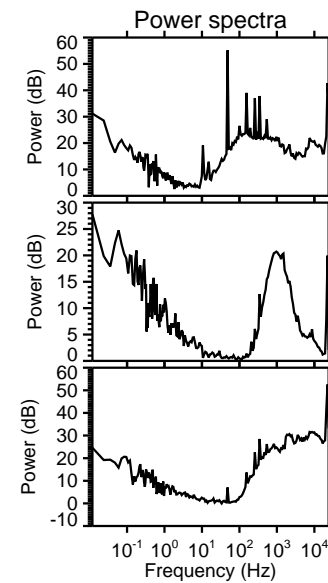
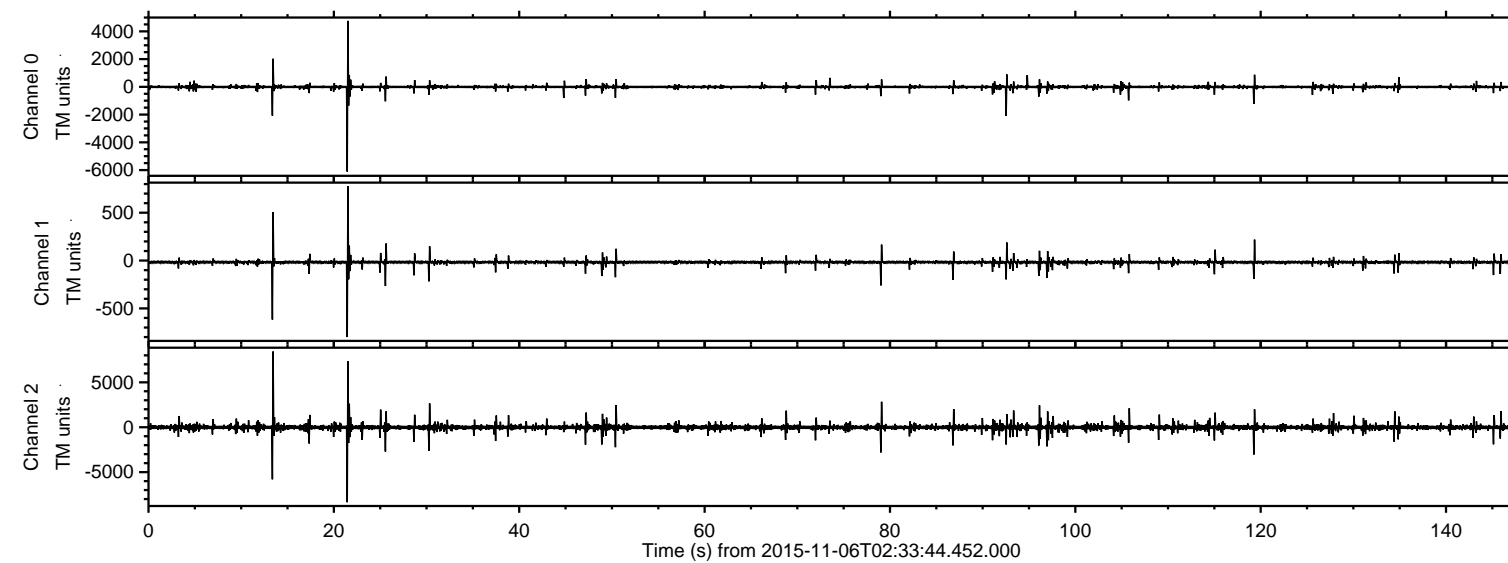

Processed Fri Nov 6 03:42:02 2015 by ELM ver.2012-10-06 from 001\_\_elm20151106\_023343\_\_dat00.bin

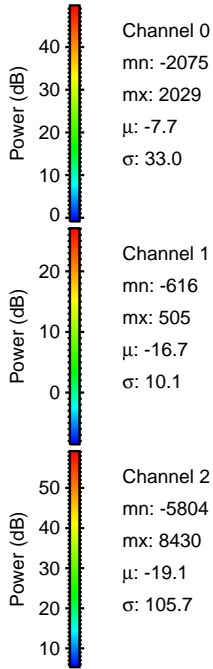
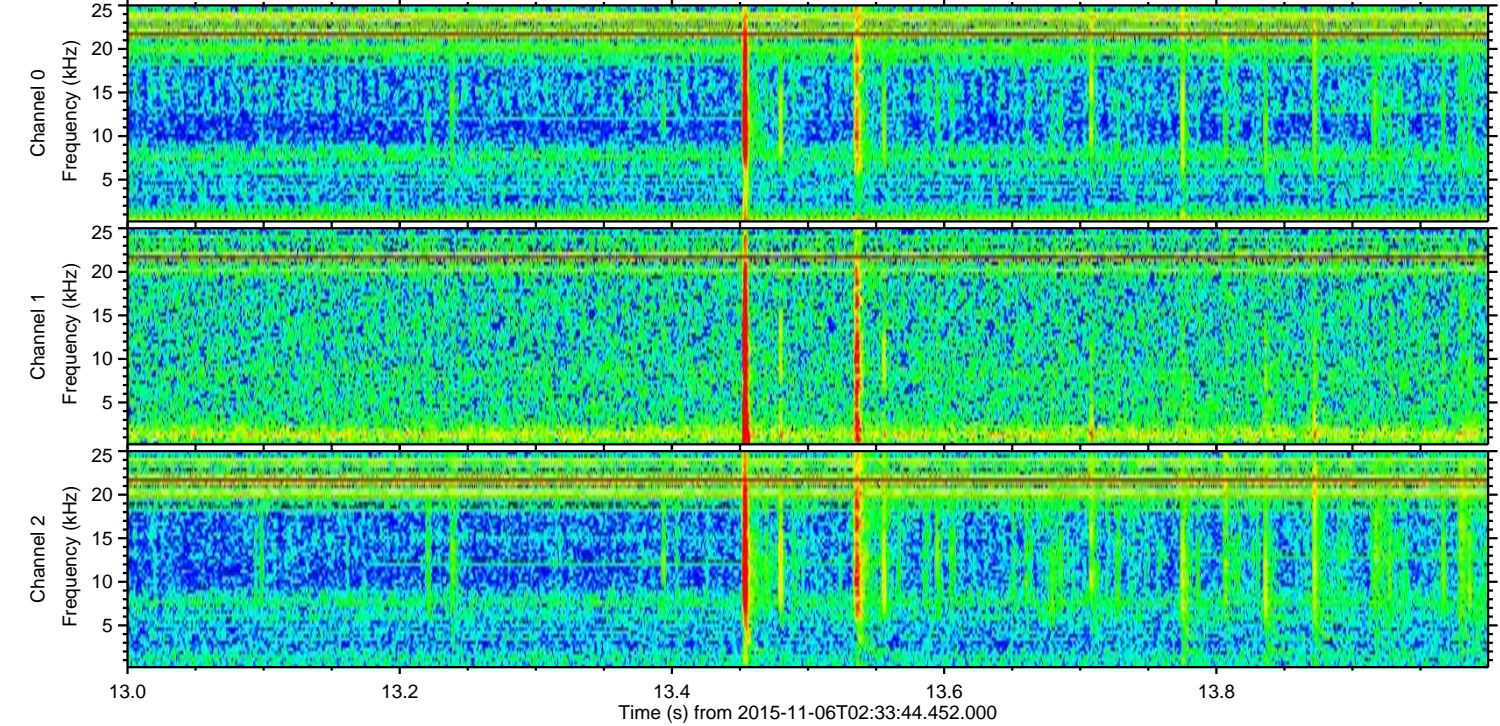
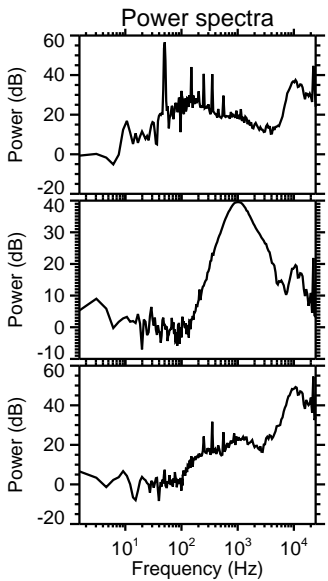
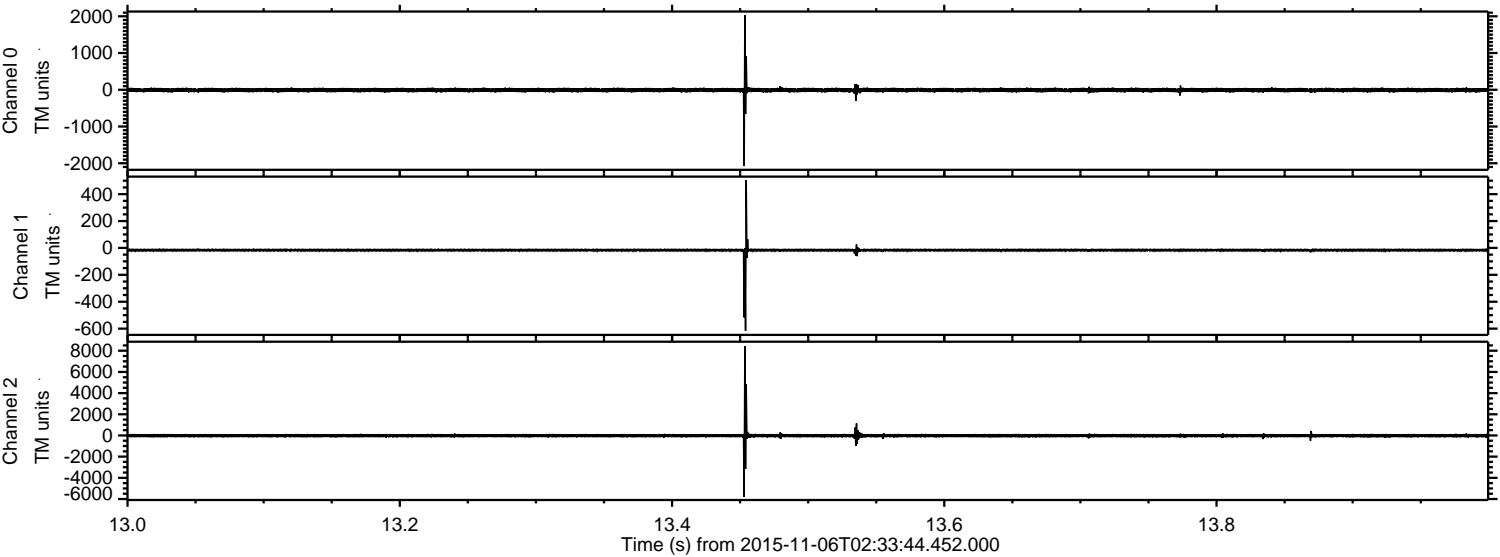



Processed Fri Nov 6 03:42:03 2015 by ELM ver.2012-10-06 from 001\_\_elm20151106\_023343\_\_dat00.bin

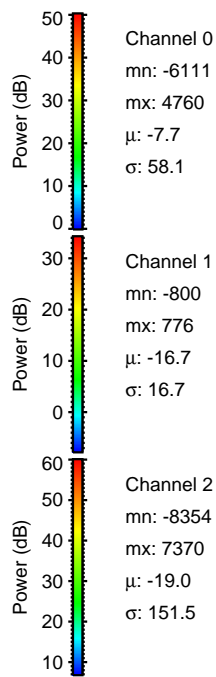
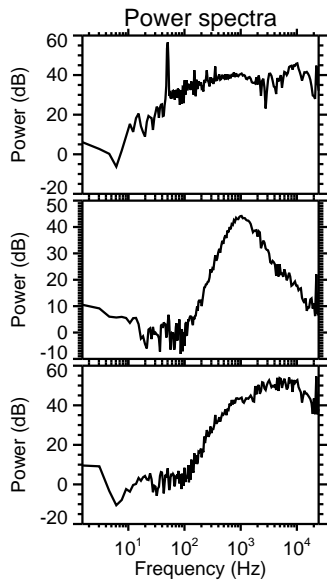
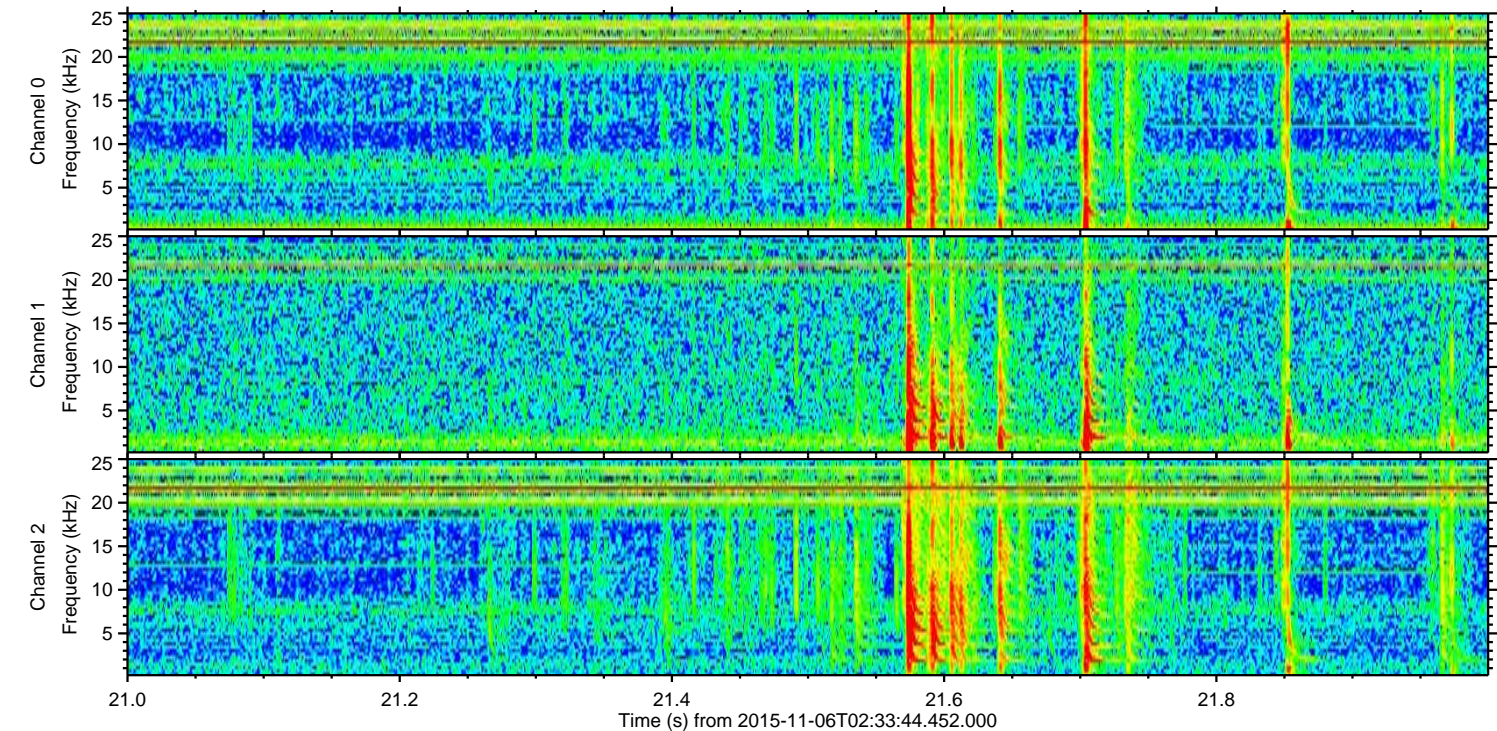
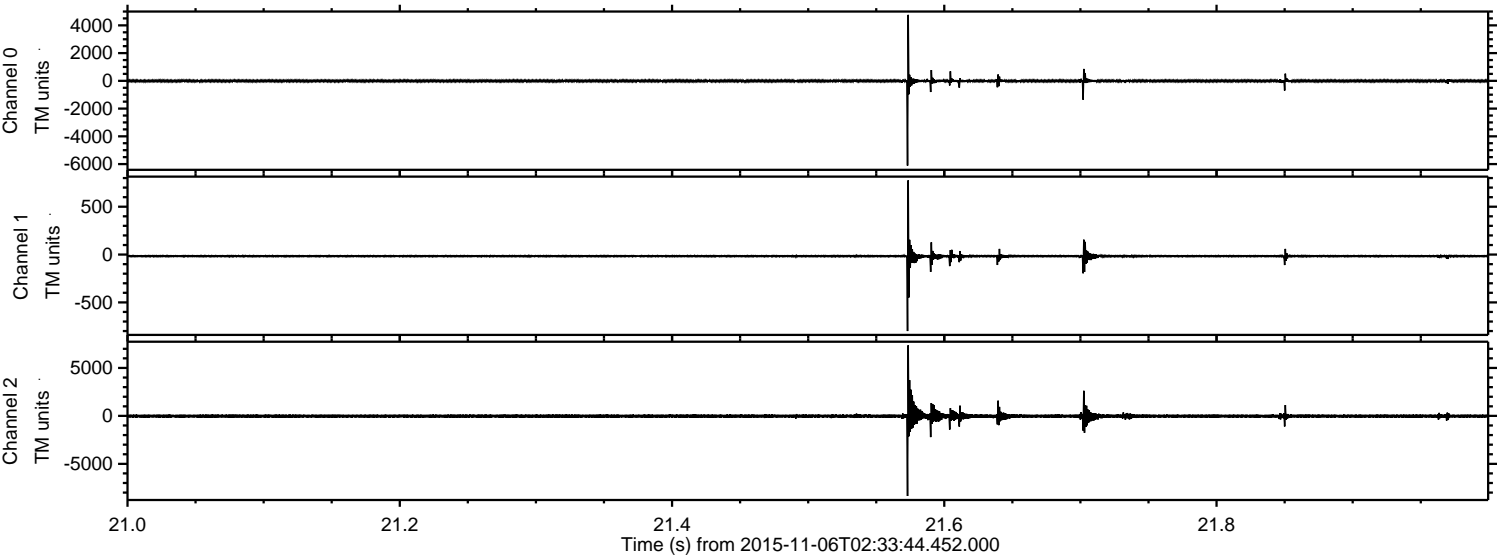



ELMAVAN 3D WAVEFORMS (Measured data sampled at 50 kHz) 51000 packets of 144 samples from 2015-11-06T02:33:44.452.000. Part 120/147

Processed Fri Nov 6 03:42:04 2015 by ELM ver.2012-10-06 from 001\_\_elm20151106\_023343\_\_dat00.bin

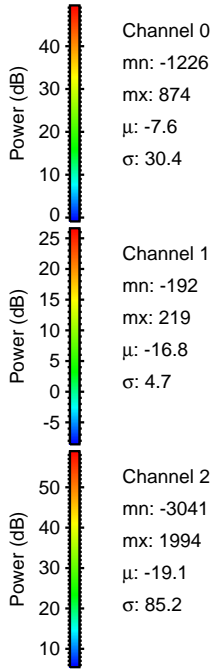
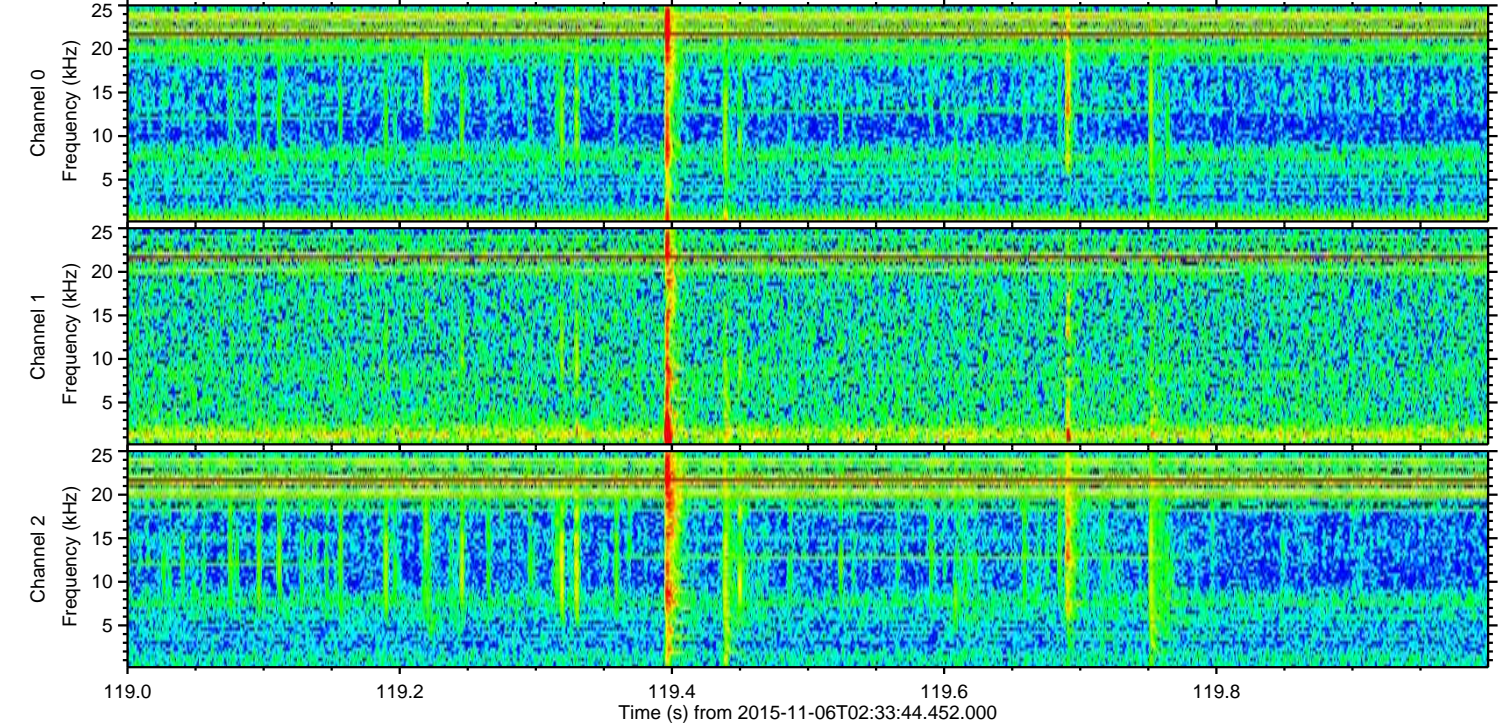
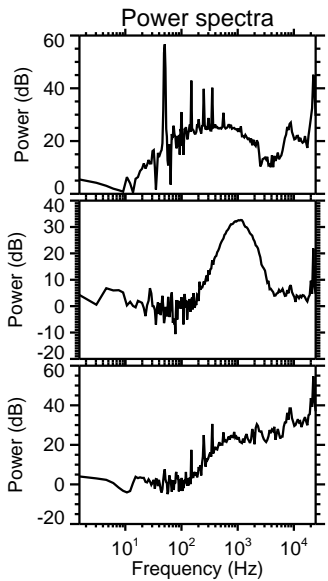
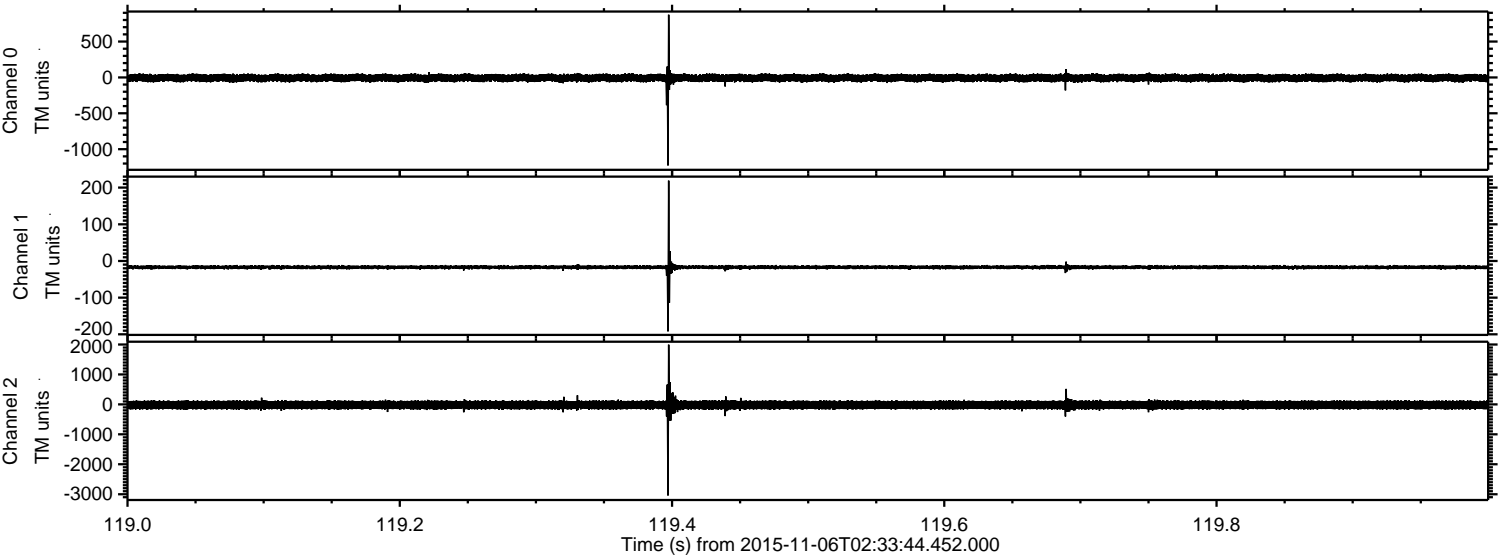



Processed Fri Nov 6 03:42:05 2015 by ELM ver.2012-10-06 from 001\_\_elm20151106\_023343\_\_dat00.bin

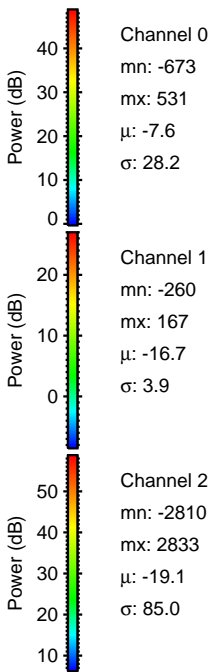
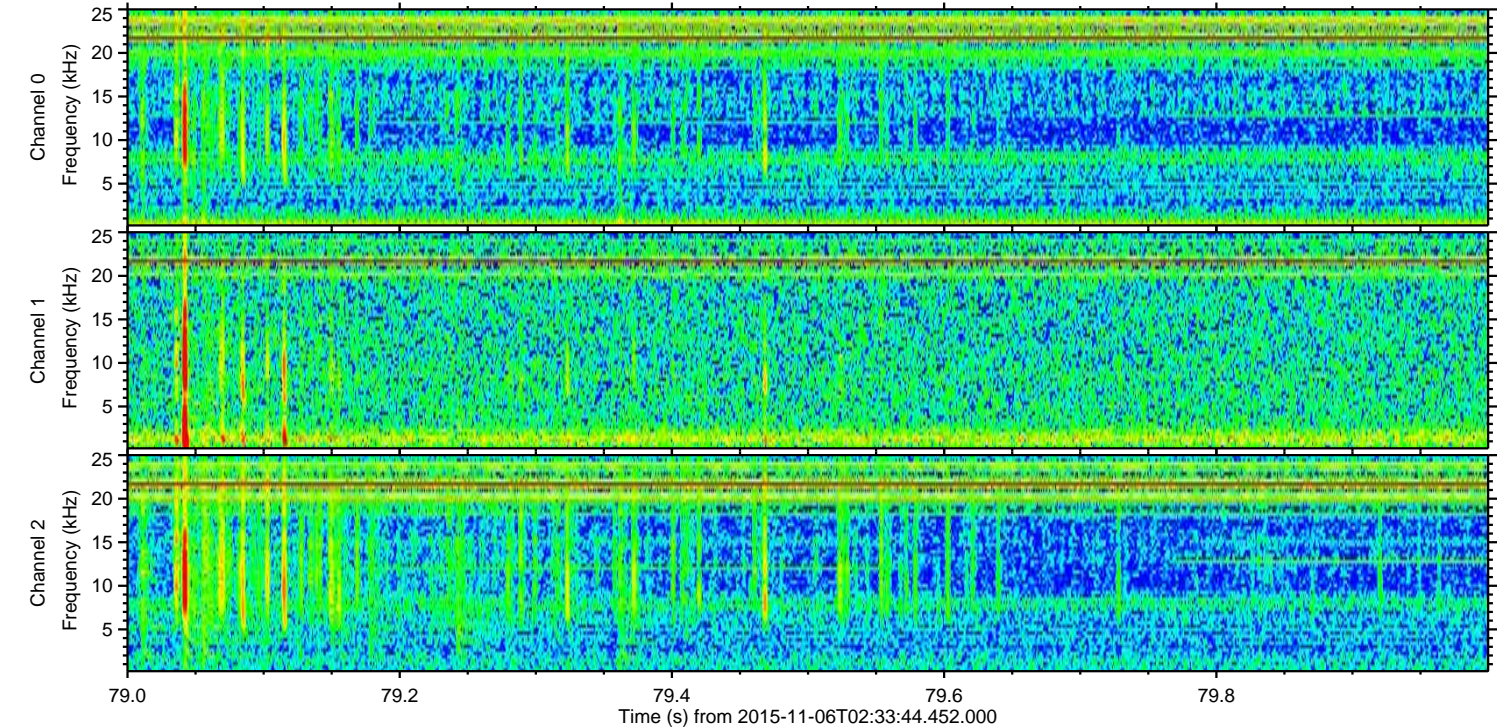
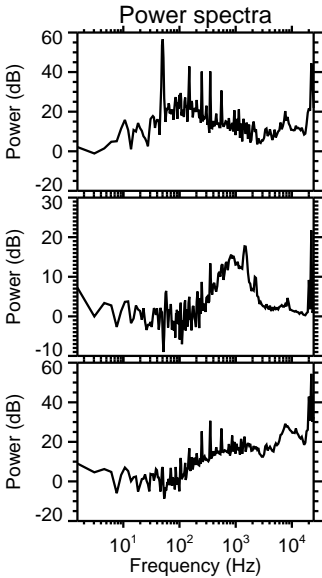
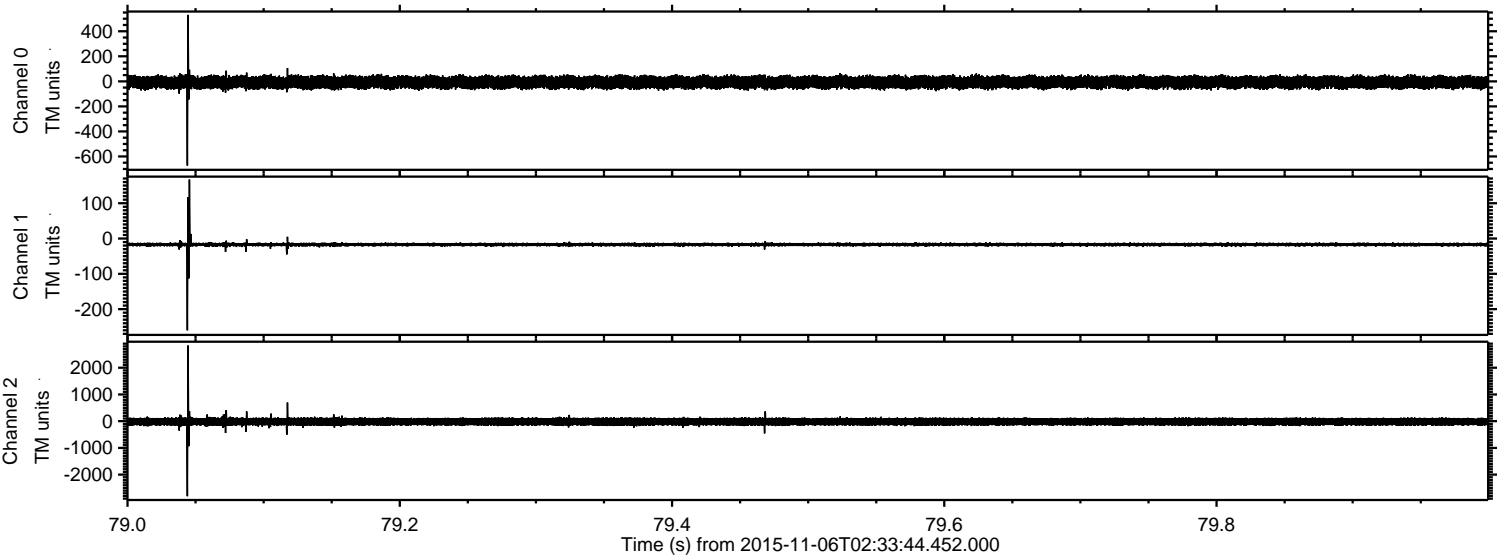



Processed Fri Nov 6 03:42:06 2015 by ELM ver.2012-10-06 from 001\_\_elm20151106\_023343\_\_dat00.bin

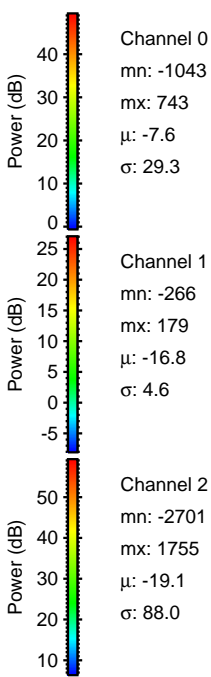
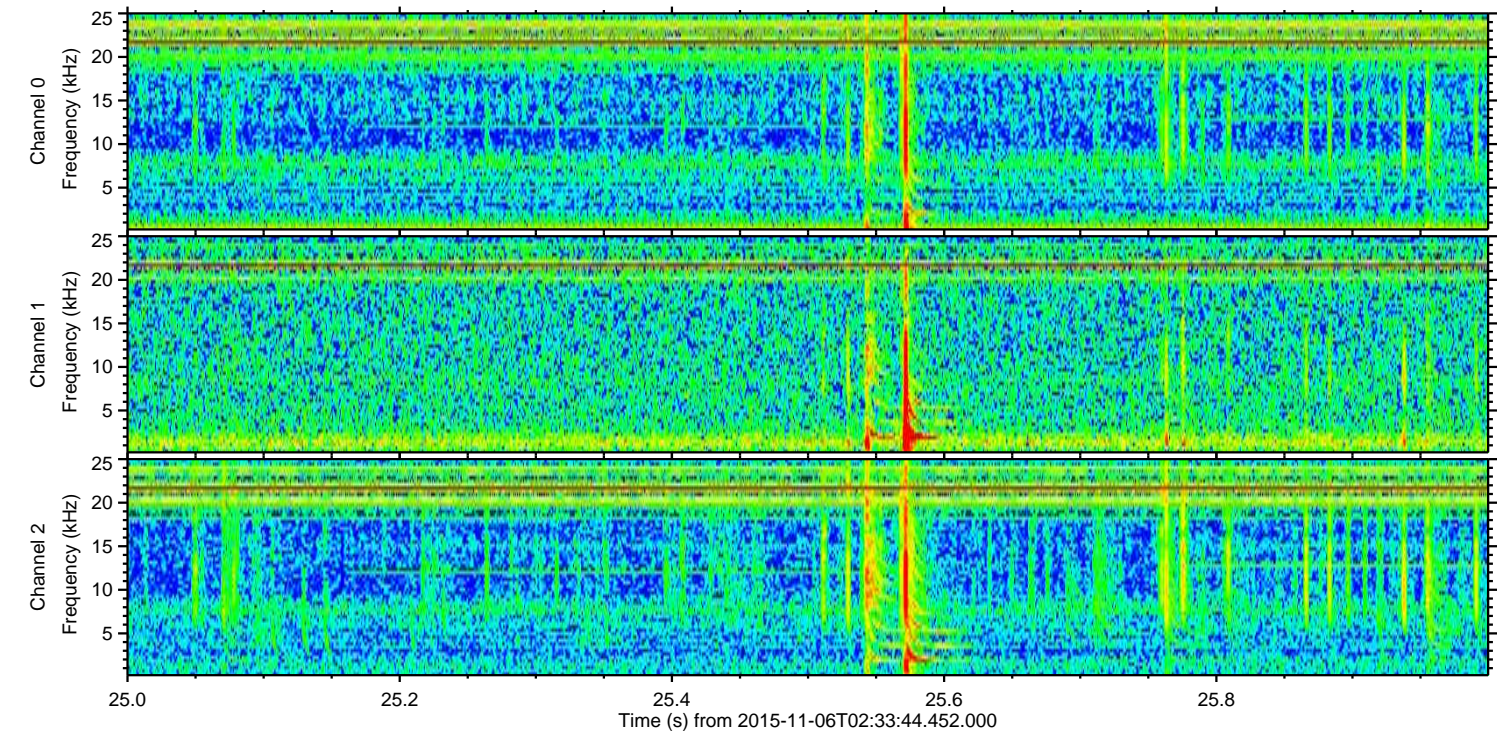
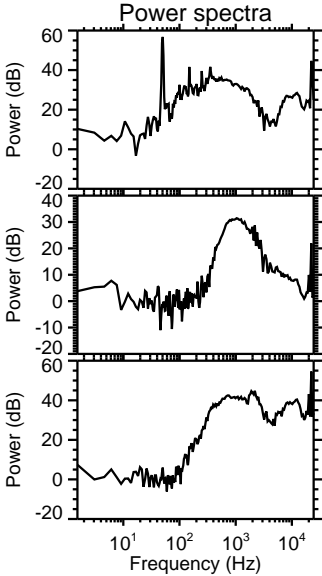
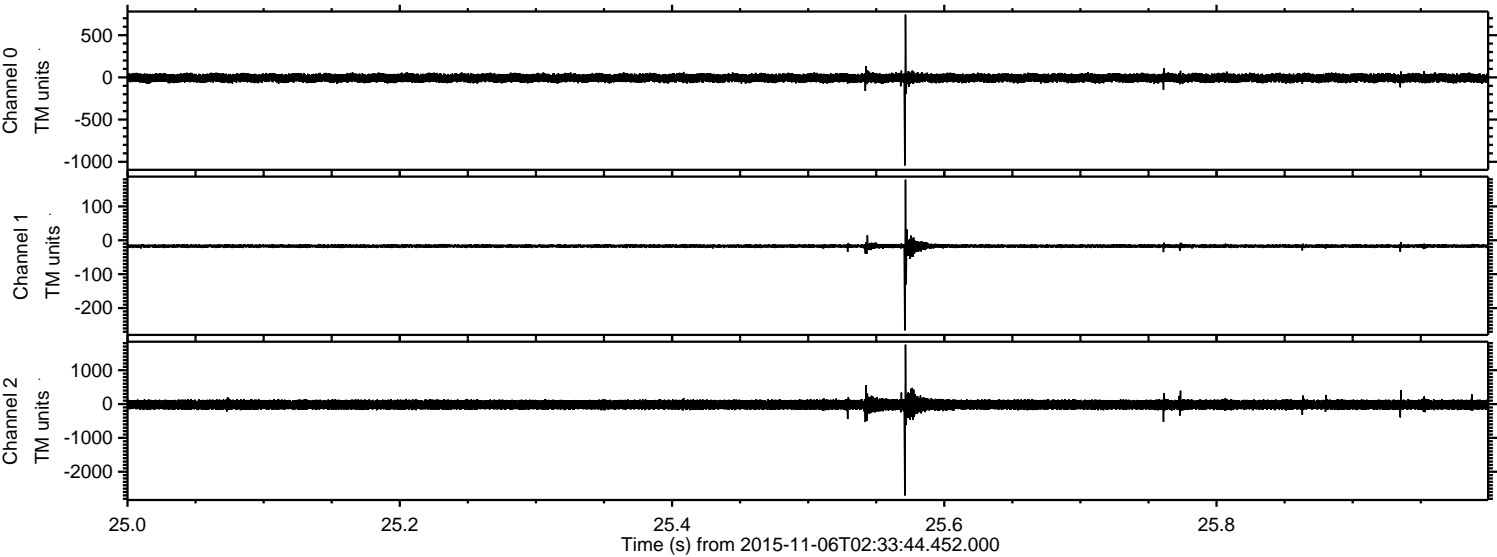



Processed Fri Nov 6 03:42:07 2015 by ELM ver.2012-10-06 from 001\_\_elm20151106\_023343\_\_dat00.bin

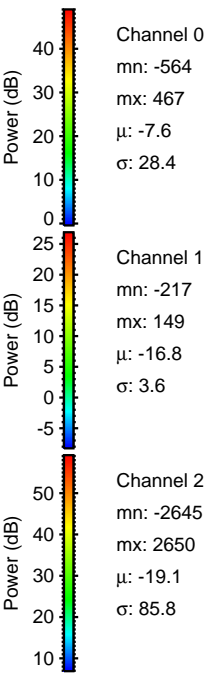
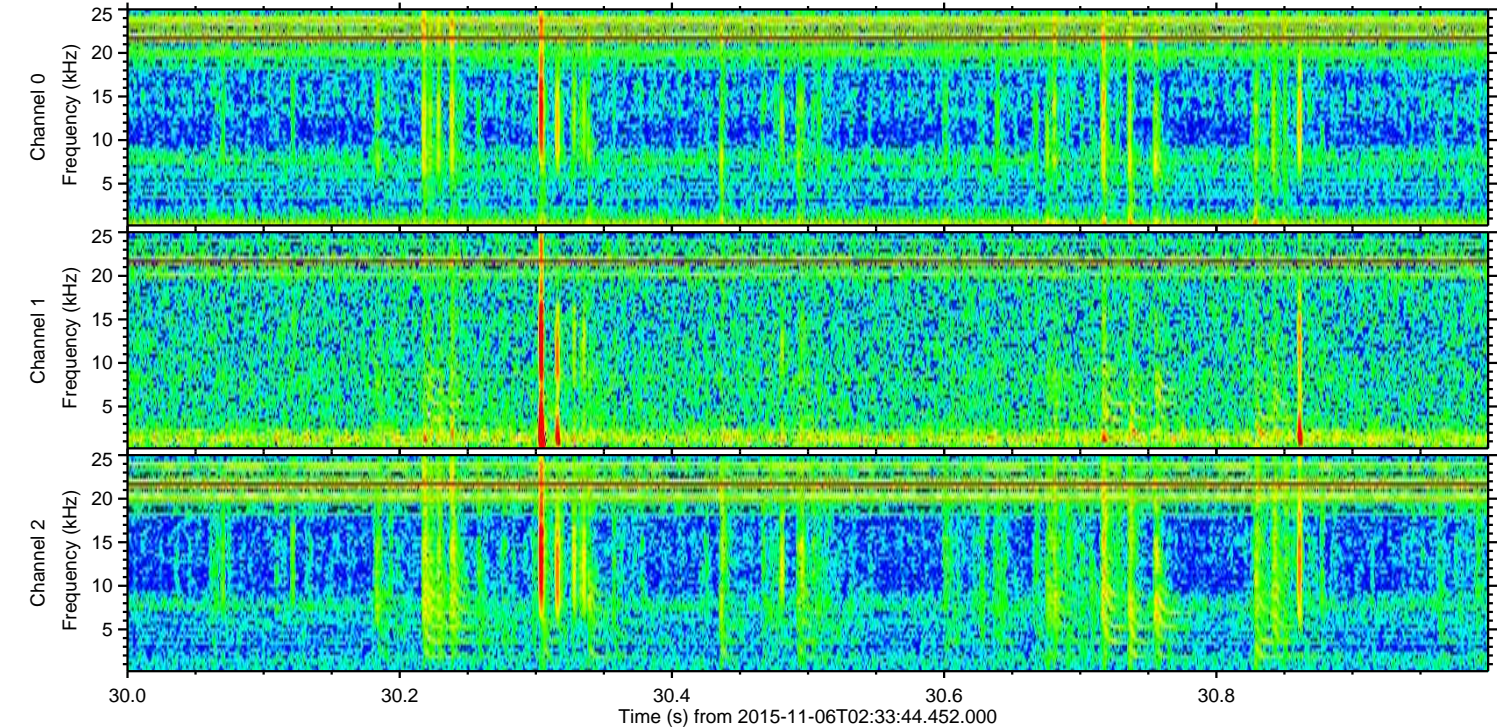
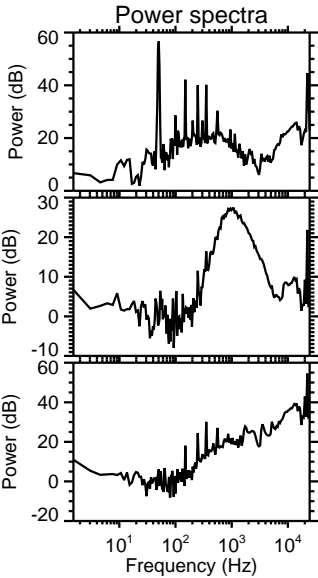
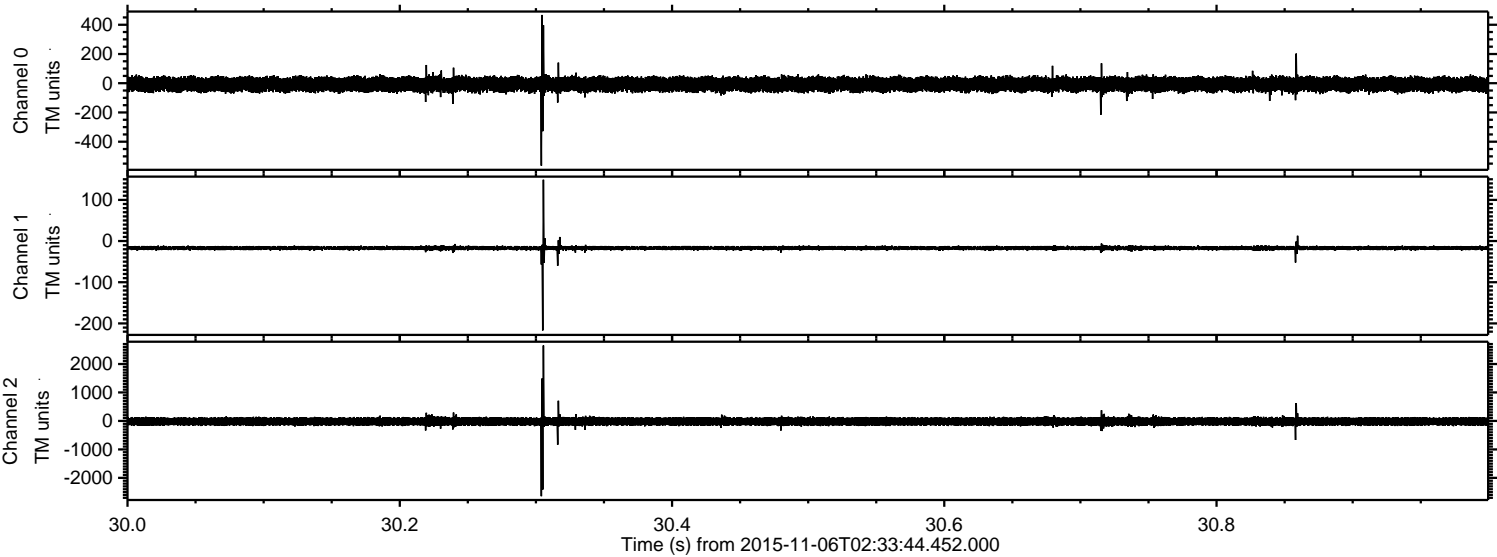



Processed Fri Nov 6 03:42:08 2015 by ELM ver.2012-10-06 from 001\_\_elm20151106\_023343\_\_dat00.bin

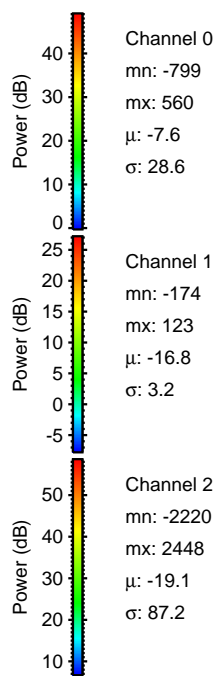
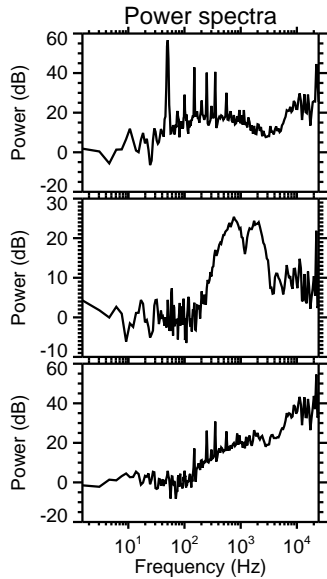
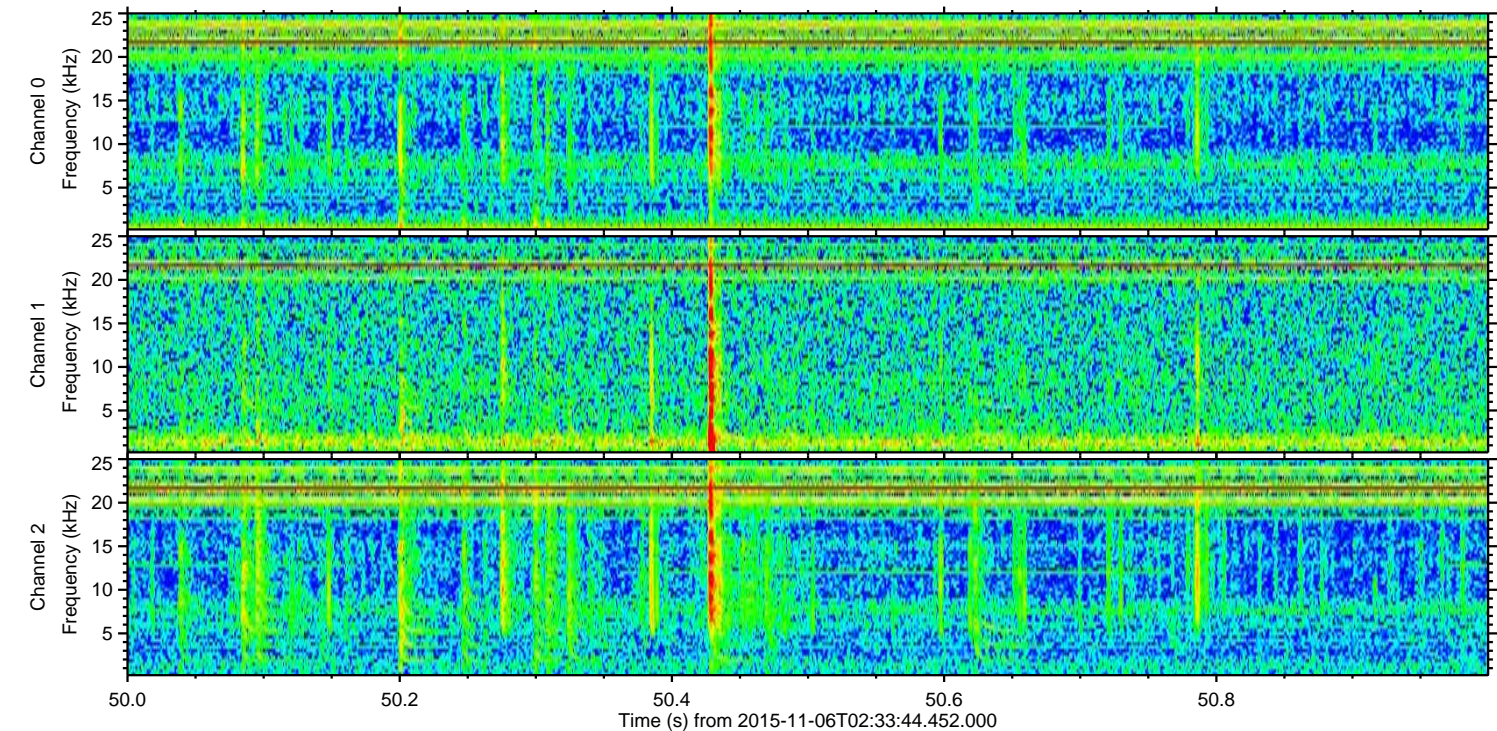
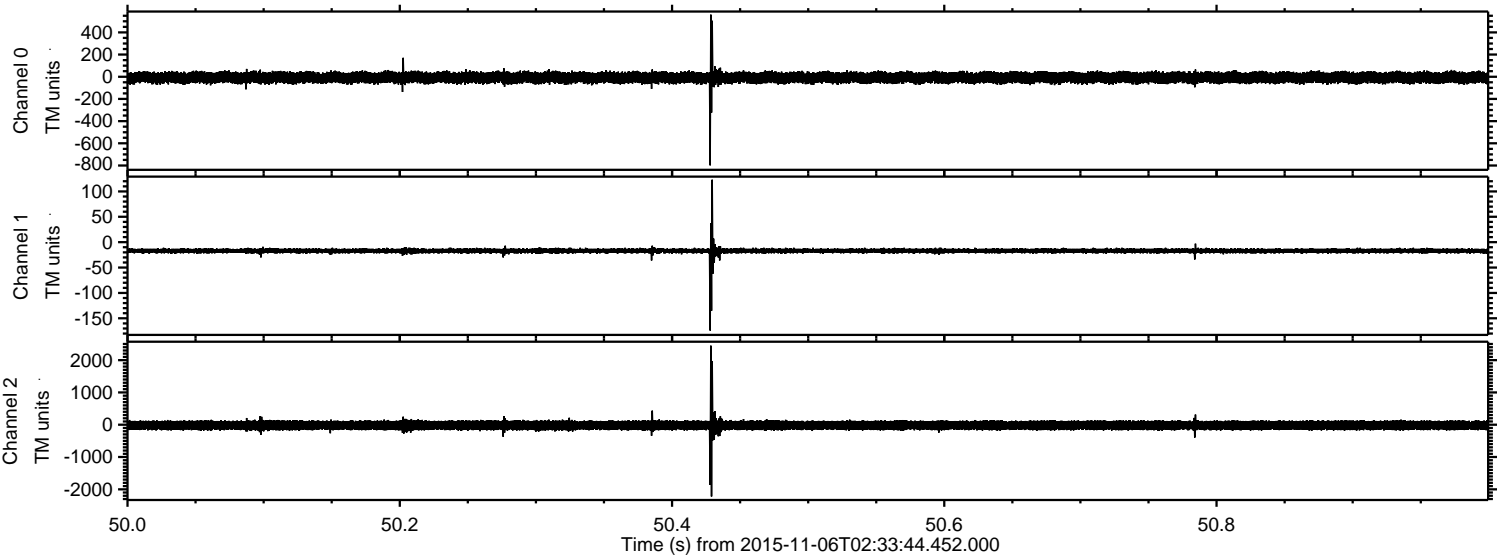



Processed Fri Nov 6 03:42:09 2015 by ELM ver.2012-10-06 from 001\_\_elm20151106\_023343\_\_dat00.bin

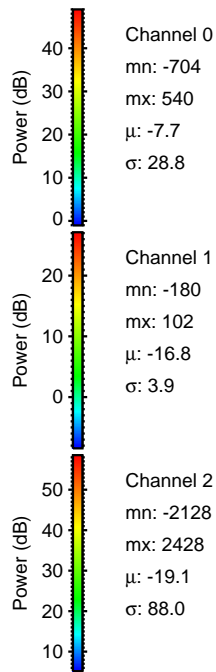
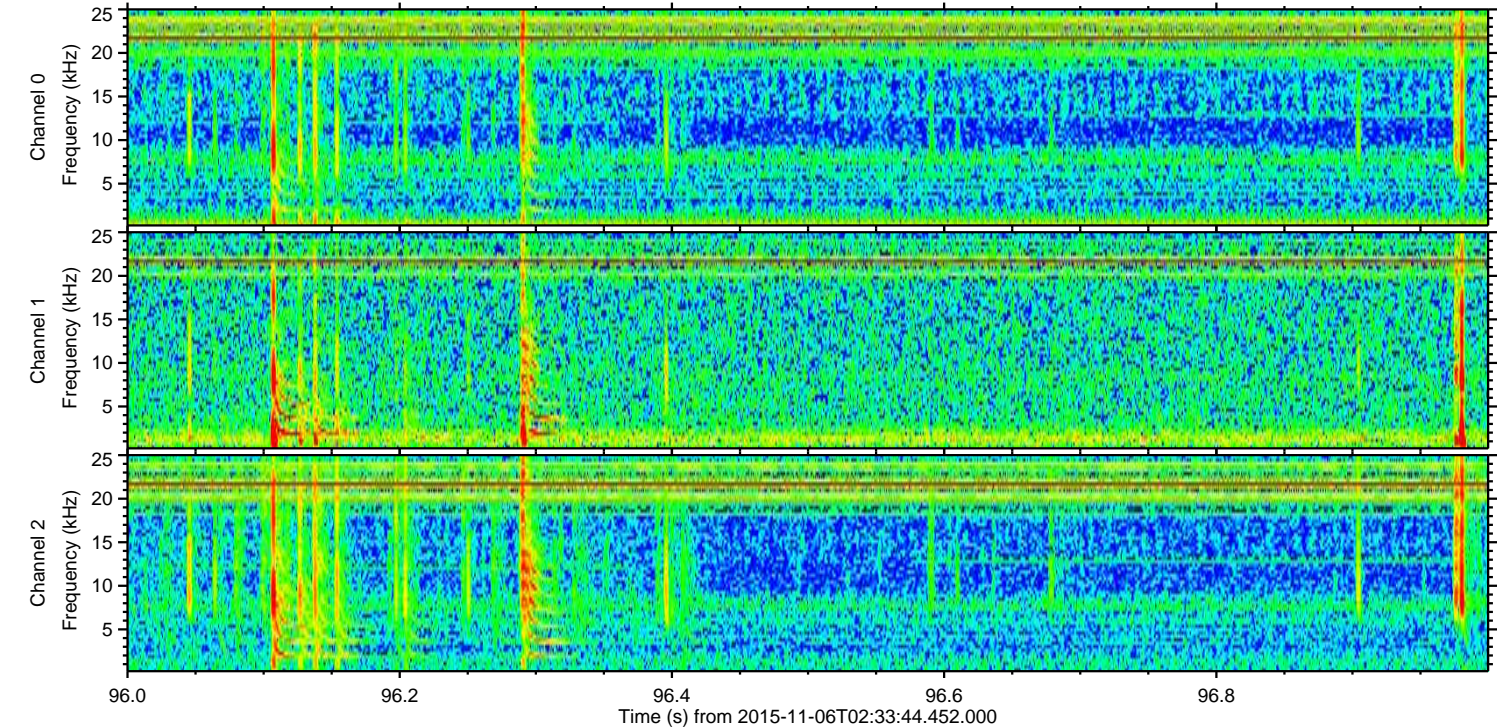
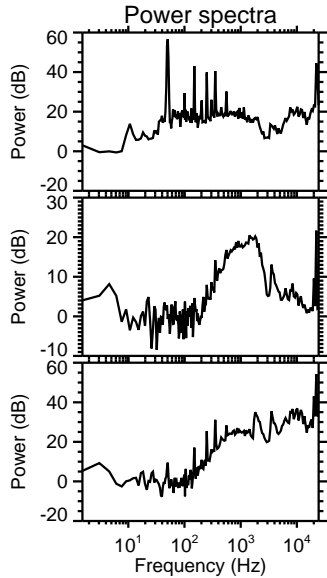
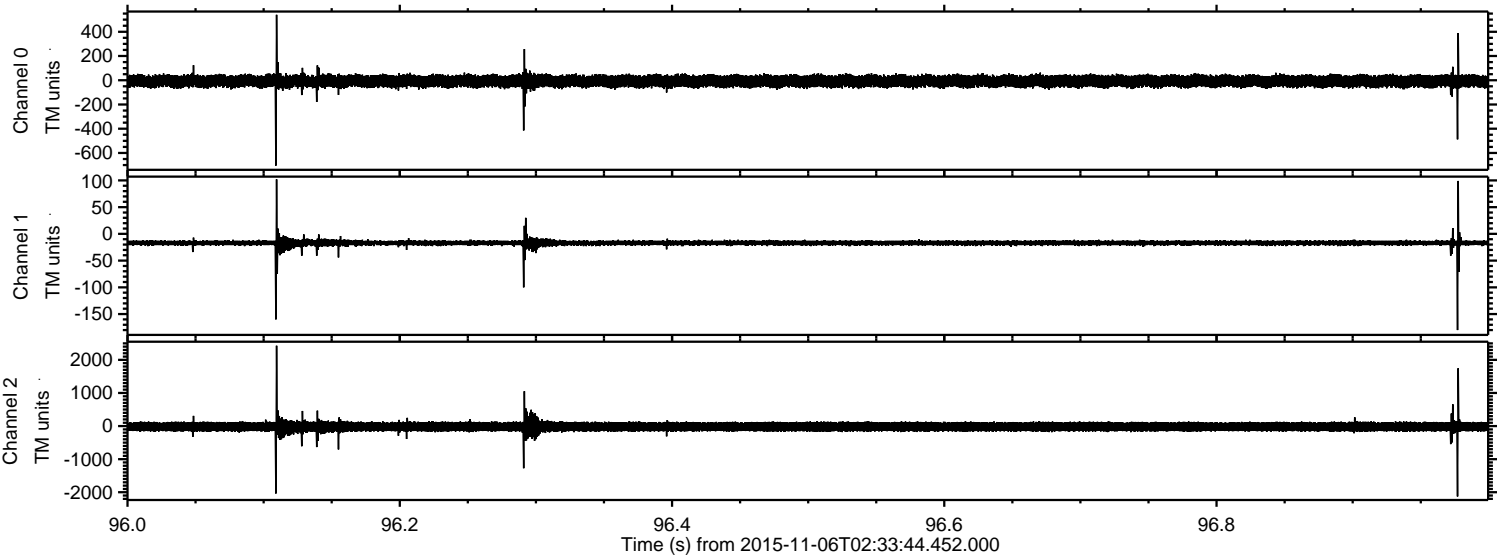



ELMAVAN 3D WAVEFORMS (Measured data sampled at 50 kHz) 51000 packets of 144 samples from 2015-11-06T02:33:44.452.000. Part 106/147

Processed Fri Nov 6 03:42:10 2015 by ELM ver.2012-10-06 from 001\_\_elm20151106\_023343\_\_dat00.bin

